FOOTBALL LEAGUE PLAYERS'

RECORDS

1946–1988

COMPILED AND EDITED BY BARRY J. HUGMAN

NB 6261643 9

A

LIBRARIES NI
WITHDRAWN FROM STOCK

FOOTBALL LEAGUE PLAYERS' RECORDS 1946–1988

COMPILED AND EDITED BY BARRY HILLMAN

This book is a "must" for every soccer fan; it contains complete career details of each player who has made at least one first-team appearance in the Football League since 1946, in alphabetical order.

Recorded for each player is his date and place of birth, clubs played for, transfer dates, seasons played, the number of appearances (including substitutions), and the number of goals he scored for each club. Additional information notes the player's playing position, international honours (at all levels) where applicable and other facts of note.

There are over 150 illustrations which not only capture the halcyon mood of the early post-war period, but also, for the younger fans, include the most recent favourites.

This is the biggest statistical achievement ever undertaken in British football, covering nearly 20,000 players. As an essential reference book, *Football League Players' Records* is ideal for browsing through and can be explored by all with a passion for the big game.

John Barnes (Watford, Liverpool & England), the Footballer of the Year for 1987-88. Match Magazine

FOOTBALL LEAGUE PLAYERS' RECORDS 1946–1988

COMPILED AND EDITED BY BARRY J. HUGMAN

NORTH EASTERN LIBRARY SERVICE
AREA LIBRARY, DEMESNE AVENUE
BALLYMENA, CO. ANTRIM BT43 7BG
NUMBER 4516295
CLASS 796.33463094 1
0261643

THE ARENA PRESS

The Arena Press/Dalton Watson plc
Russell Chambers
The Piazza
Covent Garden
London WC2E 8AA

First published 1988

Copyright © Hugman Enterprises Ltd 1988

All rights reserved. No part of this publication may be reproduced, stored in a retrieval system or transmitted, in any form or by any means, electronic, mechanical, photocopying, recording or otherwise, without the prior permission in writing of the publisher.

British Library Cataloguing in Publication Data

Hugman, Barry J. (Barry John)
Football League players' records 1946 – 88.
1. Great Britain. Football League
footballers, 1946 – 1988
I. Title
796.334'63'0941

ISBN 1 – 85443 – 020 – 3

Typeset by Area Graphics Ltd, Factory 2, Pixmore Avenue, Letchworth, Hertfordshire
Printed and Bound by Netherwood Dalton & Co Ltd, Huddersfield

Contents

Acknowledgements	6
Preface	7
How to Read the Statistics	8
Introduction	9
Football League Players' Records 1946 – 1988	17

Acknowledgements

The editor would like to thank the many various experts without whose help this book would not have been possible to produce within the time allowed.

Michael Featherstone is a keen sporting statistician and researcher who works in the accounts department of a large public company. He started many years ago by collecting both cricket and soccer information, which he obtained from the Colindale National Newspaper Library. Several years later he joined Ray Spiller's Association of Football Statisticians after being introduced by his very good friend, the late Morley Farror. After meeting Barry Hugman in 1975 he began intensive research into post-war league footballers. This led to Football League Players' Records first published in 1981 with the second edition released in 1984. He has also contributed to the British Boxing Yearbook, The Olympic Games, Complete Track and Field Results, 1896-1988, Cricket Who's Who and many footballing publications.

Alan Platt is a freelance transport planner whose most recent assignments have been overseas. Unlike many schoolboys he did not take an interest in soccer until the age of 14, but once involved he was hooked. From 1960 onwards he has kept detailed records on all Football League clubs and their players and is happy to watch football at any level "provided that there is something at stake and the players are trying". Mostly, he watches his beloved Liverpool whom he has followed since 1961, and his local club Chesterfield, since 1983. From 1985 to 1986 he contributed to the Chesterfield match programme. He first met Barry Hugman in 1981 following the publication of Football League Player's Records and after being impressed by the depth of research and immaculate attention to detail, he volunteered his assistance to all future editions. He is a most worthy addition to the team where his vast expertise can be found among these pages.

Peter Arnold has been a sports enthusiast ever since he can remember. As a boy he would often be drawn to big sporting occasions and even played truant from school to watch the mighty Moscow Dynamos at Stamford Bridge in 1945. He has worked in publishing, editing many books on sports, games, leisure and pastimes, for over 30 years. Among the books he has written are A History of Boxing, All-Time Greats of Boxing, A History of the Olympic Games, 100 Years of Test Cricket, World Soccer and an Encyclopedia of Gambling. Apart from producing various darts and snooker publications, he was my co-editor on The Olympic Games, Complete Track & Field Results, 1896-1988.

Regarding the photographs used in this book, it gives me great pleasure to personally thank Melvyn Bagnall, the editor of Match Magazine, and his most helpful staff, who kindly put the company's vast library at my disposal. It is easy to see how the magazine has such a vast circulation and not just among the youngsters. The weekly club line-ups are a godsend to any footballing statistician and were of great value in the make-up of this book. They can be reached at Stirling House, Bretton, Peterborough PE3 8DJ.

David Jacobs of Action Images Sports Photography, 12 Cambridge Terrace, Bury Street West, London N9 9JJ, who has helped me in the past with boxing photos, also supplied much action for the book.

The process of correcting, updating and adding new data is a continuous one and would be difficult, if not impossible, without the assistance of a band of football supporters, statisticians and club programme editors scattered across the country. We would like to place on record our appreciation of the willing and enthusiastic co-operation of the following in our research: Steve Adamson (Scarbourgh), Tony Ambrosen (Newport County), David Batters (York City), Mike Blackstone (Exeter City), Tony Bluff (Doncaster Rovers), Wallace Chadwick (Burnley), John Crooks (Cardiff City), David Downs (Reading), John Eastwood (Ipswich Town), Colin Faiers (Cambridge United), Terry Frost (Bradford City), Brian Gosney (Bristol Rovers), Clive Childs (Chesterfield), John Hughes (Chester City), Bernard Jones (Tranmere Rovers), Ian Mills (Notts. County), Tony Matthews (West Bromwich Albion), Dave Roberts (Wrexham), Bill Rodgers (Carlisle United), Roger Triggs (Gillingham), Paul Truscott (Plymouth Argyle), Tony White (Fulham), Frank Tweddle (Darlington), Peter Wyatt (Stoke City), Gerald Mortimer (Derby County), Harold Finch (Crewe Alexandra), Chris Ashton and Donald Nannestad (Lincoln City).

Other special mentions must go to Deborah and Jennifer Hugman for their great efforts and to Dave Clayton for detailed information on International soccer.

My thanks must also go to Graham Kelly of The Football League, who yet again made the records available, and Mike Foster and Sheila Murphy who both lent their time and expertise to ensure that the information required was correct. I would also like to show appreciation for the support given by Gordon Taylor of the PFA and Trevor Phillips, the Commercial Director of the Football League.

Finally, as in all my other books I must congratulate Edwin Cook and Ray Hedley for their expert handling in the area of design.

Preface

Since its first appearance in 1981, this book has become a standard work of reference for football enthusiasts, journalists, club programme editors and, we trust, football players past and present. For this reason no effort has been spared to make the information as correct as possible and this edition which, incorporates the last four seasons, contains considerable revision of data printed earlier.

Fourteen players have been deleted as research has revealed that they did not in fact make an appearance in the Football League. We therefore extend our apologies to the following players for depriving them of their spurious fame!: Trevor Archer (Barnsley), Don Bladen (Rotherham), Nick Burke (Bristol C.), Les Dawes (Watford), Ivor Griffiths (Chester), Glyn Parry (Derby Co.), Wilf Purdy (Chesterfield), Gerry Smyth (Chester), James Stewart (Swindon), Barry Stubbs (Port Vale), Ray Tabb (Derby Co.), Granville Taylor (Mansfield), Keith M. Williams (Wrexham) and Steve Wojciechowicz (Blackpool).

Conversely, we have identified 12 players omitted from previous editions, who made fleeting appearances in the Football League, but which were erroneously credited to team mates with the same or similar surname. We offer our apologies to the following players for their belated recognition! Chris Baker (Barnsley), Paul Crampton (Grimsby), Joe Gibson (Ipswich), Mike Higginbottom (Chesterfield), Dilwyn Jones (Crewe), Philip E. Jones (Wrexham), Peter Mitchell (Oldham), Paul A. Smith (Portsmouth), James Whittle (Southampton), Alan C. Williams (Norwich), Alex A. Wilson (Brighton) and Ron Wilson (Crewe).

We have also made a considerable number of changes to birthplaces. In particular, the "London" birthplace was considered to be too vague and research at the Central Register of Births has given more precise information. On the other hand, players born in obscure localities, or in rural backwaters, have had their birthplace amended to the nearest town.

Many gaps within the source, formerly the Previous Club column, have now been filled. One new development has been the ending of the apprentice system in the summer of 1986 and its replacement by the trainee scheme. In fact, there are two types of trainee; those paid by the club (formerly apprentices) and those funded by the government under the Youth Training Scheme. From 1983 to 1986 the latter were registered with the Football League simply as non-contract players along with trialists and other categories.

Eagle-eyed readers will spot that we have deleted some League clubs from certain players when no F.L. appearance was made. This has been done only when the player was on a short trial with the club, or was employed as a player-coach at the end of his career, and played only in the reserve team. Where the name of the club is followed by (Am), (App), or (N/C), this indicates that the player did not turn professional and that the date of signing was for the status indicated. In the case of non-contract players, most are either trialists or local non-league players borrowed to cover an injury crisis.

There have been considerable changes made in the Date Signed column. In previous editions the date given for professionals was when the player registered with the Football League. Now, where a player makes numerous appearances before turning professional, the date given is that of him signing amateur forms. The same principle is applied to non-contract players who subsequently signed professional.

We have made numerous corrections to the appearances and goals given in previous editions, partly as a result of our own research, and partly thanks to the researches of authors of club histories. In most cases the correction is relatively trivial, but in a few cases the correction is significant, mainly because of confusion between players with the same surname at the same club. While appearances are a question of fact which can be verified, there will always be discrepancies over goalscorers, which are often a matter of opinion, especially when there is no standard criteria for defining an "own goal"!

The position column has perhaps seen the most alterations as more line-ups have become available to us. In previous editions we were heavily dependent on club's retained lists published in the football annuals, which divided players into "full backs", "half backs" and "forwards" up to the early 1970s.

Although we have identified with more precision the playing position of the majority, there still remain players for whom we cannot give a position, particularly in the early post-war period.

Lack of space prevents us from adding as much miscellaneous information as we would wish. However, we have included two new features by identifying England Semi-Professional honours and the "Footballer of the Year", where applicable.

Once again birth dates of players have a significant role to play in the book, with less than 50 missing from nearly 20,000. If there are any ex-players or relatives who can provide the missing information, it would be gratefully received.

Finally, I hope that you, the reader, will get as much pleasure from this book, as we did in compiling it.

Barry J. Hugman (Editor)
Alan Platt (Assistant Editor)

How to Read the Statistics

Players' Names: Surname shown first, followed by leading Christian name, plus any initials.

Birthplace: For players born outside the British Isles and Ireland only the name of the country is given. Irishmen born outside of Dublin and Belfast are indicated by (Ire) and (NI) respectively, while players from the numerous Caribbean islands are indicated by (WI) for the West Indies. In some cases the following code is used to determine the county of origin: (Cam) Cambridgeshire; (Dm) Durham; (Dst) Dorset; (Dy) Derbyshire; (Ex) Essex; (Kt) Kent; (Lei) Leicestershire; (Lk) Lanarkshire; (Nd) Northumberland; (Nk) Norfolk; (Nts) Nottinghamshire; (Sf) Suffolk; (Sx) Sussex; (IoW) Isle of Wight.

Date: Birthdate by day, month and year.

Source: This column indicates a player's origins, whether from outside the F.L. or within the ranks of the League. For the latter the following code is used:
Jnrs=Junior players signed from school/college without serving an apprenticeship or trainee period.
App=Apprentice signing prior to 1986.
YTS=Trainee. This rank was introduced in 1986 and includes players sponsored by the Government's Youth Training Scheme.
Tr=Transfers (including free transfers).
L=Loan signing, or temporary transfer, shown only when the player made an appearance.
For players signed from overseas clubs, where space permits, the following code for countries is employed: (Arg) Argentina; (Aus) Australia; (Bel) Belgium; (Br) Brazil; (Can) Canada; (Den) Denmark; (Fin) Finland; (Fr) France; (Gr) Greece; (HK) Hong Kong; (It) Italy; (Neth) Netherlands; (NZ) New Zealand; (Nor) Norway; (Pol) Poland; (Port) Portugal; (SA) South Africa; (Sp) Spain; (Swe) Sweden; (Switz) Switzerland; (WG) West Germany; (Yug) Yugoslavia.

League Club: All clubs who have been members of the Football League since 1946-47. Where the club name is suffixed by the following codes: (Am) Amateur; (App) Apprentice; (N/C) Non-Contract; (Sch) Schoolboy—indicates that the player did not, or has not, signed a professional contract with the club.

Date Sign'd: The date given by month/year is when the player signed professional forms, or as in the case of non-contract, apprentices and amateurs, the date of signing is that of the status indicated.
The following codes denote; (N/L) The player was signed while the club in question was outside the League; (*) Pre-war signing; (†) Wartime signing.
For players signed first on loan before a permanent transfer was arranged, the date of signing is that of the loan transfer, except when the player returned to his former club and made further appearances.

Seasons Played: The years that are shown indicate the first year of a season.

Career Record: Only Football League matches are shown and do not include "Play-Offs". Figures for substitutes are only given when the player took part in the match and does not include non-playing subs. Prior to substitutions, first allowed in 1965, the column is left blank for players who had retired by that date.

Pos.: Position. As many players fill more than one position during their career, only their principal role is shown here. The following abbreviations are standard throughout the post-war era: (G) Goalkeeper; (RB) Right Back; (LB) Left Back; (FB) Full Back; (W) Winger; (F) Forward; (D) Defender. Prior to 1970 when most teams played 3-3-4 or 4-2-4 formations, the following positions were common parlance: (CH) Centre Half; (WH) Wing Half; (HB) Half Back; (OR/OL) Outside Right/Left; (IF) Inside Forward; (CF) Centre Forward. Since 1970 most teams have adopted a 4-3-3 or 4-4-2 formation and the previous teminology fell out of use to be replaced by: (CD) Central Defender; (M) Midfield; (RM/LM) Right or Left Midfield, primarily defensive.

Misc: The miscellaneous column records other information including: international honours at Schoolboy (Sch), Youth (Yth), Under 21/23 and Full, plus Semi-Professional (Semi-Pro). For the four home countries: England (E), Northern Ireland (NI), Scotland (S) and Wales (W), plus the Irish Republic (IR), international appearances are updated to the end of May, 1988. Playing substitutes are included in the totals.

General Note: Players' records shown, span Football League careers only.

Introduction

During April 1988 two outstanding footballers figured in the stories on the sports pages of the newspapers. One concerned one of the greatest goalkeepers to grace the Football League in its entire hundred years: Peter Shilton. Towards the end of a glittering career which saw him play for Leicester City, Stoke City, Nottingham Forest, Southampton and Derby County, Shilton broke Terry Paine's all-time record of Football League appearances by keeping goal for Derby at Watford on 30 April 1988. It was his 825th League game. He played brilliantly to help his side win a vital point which saw them safely clear of the relegation zone. But that was no more than expected, because at 38, Shilton was still England's first-choice goalkeeper, aiming to be the first British goalie to win 100 caps. His 96th came at Wembley three weeks later.

Shilton took over in the England goal in 1972 from his former Leicester club mate Gordon Banks, and would have passed 100 caps much earlier had he not been forced to share the England jersey with another outstanding keeper, Ray Clemence. Clemence holds the record for the number of first-class games of all kinds — he has played in well over 1,100.

Shilton's career has been based on supreme fitness and dedication to training. Used as the main goalkeeper in an FA series of coaching films, he displayed his fitness and agility to perfection. Even at the altitude and humidity of Mexico City for the 1986 World Cup he never missed his training sessions. And the rewards have been great. As befits a man for whom four clubs have paid something like £1 million, he has been one of Britain's highest paid footballers in these days of almost unlimited wages, and there is no reason why he should not continue to enjoy the life-style of a millionaire for the rest of his days.

The second man to hit the headlines in April 1988 is a man who has similarities with Shilton — he is a very big man physically and perhaps was even more outstanding as a player in his own era. He, however, was Welsh and one of his strengths was putting the ball into the net, not keeping it out. His name is John Charles, and his time was two or three decades earlier than Shilton's. Indeed, 30 years to the month before Shilton made his 825th League appearance, Charles was guest of honour at a banquet in Italy. He was *Il Campione Preferito* or, as we would call it, Footballer of the Year.

The reason for John Charles being in the news was a sadder one. A benefit match was being played for him at Leeds to help him over a little financial difficulty concerning the non-payment of rates. The fact that the stories concerning these two players appeared so close together highlighted the differences between a career in soccer today and a career of 30 years before.

Not that John Charles was a poorly paid player. Although he began his professional career with Leeds United towards the end of the 1948-49 season, some 12 years before the maximum wage was abolished (he could not earn much more than £20 a week in England), he was one of the first British players to hit the treasure trail to Italy. Charles had been signed for Leeds by one of the giants among British football managers, Major Frank Buckley, but it was a wealthy Italian businessman, Umberto Agnelli of the Fiat motor-car company and president of Juventus, who had the biggest effect on his life. Agnelli watched Charles play his first match as captain of Wales in 1957, and soon Juventus were paying Leeds £65,000, a record transfer fee for a British player, to take him to Italy.

Charles, 6ft 1in and nearly 14 stone, was a giant in all respects. He could play equally well at centre-half or centre-forward. He became a legend in Italy, where he had a villa in Turin, a restaurant, two cars, the following of a film star and a life-style unimaginable to the British professional of the day. In successive seasons Charles led Juventus from being a club in the doldrums to Champions, then Cup-winners, then to the "double" in successive seasons. And, for all his size and strength, he was as famous for his fair play as for his skill, and was known in Italy as *Il Gigante Buono*, "The Gentle Giant". He played for Juventus for six seasons, before having short spells with Leeds, Roma and Cardiff.

Over 20 years after Charles' retirement, the Italian *lira* had gone, but there was no shortage of great players willing to turn out to play for such a footballing giant, among them two modern millionaires from Juventus, Ian Rush and Michael Platini.

When Charles began playing League football nearly three seasons had been completed since the Second World War. The 17-year-old Charles would have played some of his early games against players whose careers had begun before the war. Things were different in those days. Charles' own mana-

John Charles "The Gentle Giant" seen here pictured outside Elland Road, could play in both the centre forward and centre half positions with equal efficiency. All-Sport Photographic Ltd

ger, Major Frank Buckley, had been the famous manager of Wolves in the 1930s. Charles recalls that he was reprimanded for calling him "Sir". "Call me Major", snapped Buckley. The days of the relaxed "boss" were in the future.

The captain of the young Wolves side in the 1939 FA Cup final, a side which was almost as well known as the "Busby Babes" of the 1950s, was centre-half Stan Cullis, a man who captained England before the war, and whose name gets into this book on the strength of him playing one season after the war. Those who remember him in 1946-47 will remember a player with closely cropped hair, wearing a large floppy shirt with long sleeves and collar, long shorts almost to his knees, thick socks with stout shin guards tucked into them, and heavy boots with solid toe-caps and sturdy studs (hence the shin guards).

The ball in those days was a heavier version of today's because it collected the mud. It also had a prominent lace, and heading was a more painful business than it is now. Nevertheless, there were great headers of the ball, none more famous than Tommy Lawton. Lawton was a teen-age centre-forward with Everton before the war, and afterwards he played for Chelsea, Notts County, Brentford and Arsenal. Including unofficial wartime games, he scored nearly a goal a match for England, many with his head. It is not only his strip which marks out Lawton as a pre-war player in photographs. His hair style was also one favoured by dashing centre-forwards of the era: slicked straight back with lots of oil and a centre parting.

Talking of hair and hair cream, another footballer of the immediate pre-war years became one of the first sportsmen to lend his name to advertising. Denis Compton, Arsenal's left-winger (he won a Cup-winners' medal in 1950) became famous on the hoardings for his endorsement of Brylcreem. Of course, he won greater fame as a cricketer. His brother Leslie, also in this book, is England's oldest debutant, being 38 when he won his first cap in 1951. Alas, he is no longer with us, but Denis celebrated his 70th birthday in 1988.

If outfield players of the immediate post-war days looked different to their counterparts today, goalkeepers looked even more different. Not for them the lightweight "jerseys" of today, with their designer trim and tasteful colours. When football started again after the war most goalkeepers wore heavy jerseys with huge roll necks, resembling those worn by merchant seamen, except that goalkeepers' were usually green. One of the most famous to span the war was Chelsea and England star Vic Woodley, who, in his only season after won a Cup winners' medal with Derby County (still wearing his polo neck).

Woodley, Lawton and Cullis were all players who made their reputations before the war and were featured in the popular cigarette card series of the day. Other cigarette card heroes who continued after the war included Raich Carter and Peter Doherty, two outstanding inside-forwards who helped Derby win the first post-war Cup, Joe Mercer, a Cup-winning captain of Arsenal in 1950, brilliant forwards in Frank Broome, Len Goulden, Tommy Walker and Wilf Mannion, and a Scottish international wing-half who later, as a manager, became the architect of the all-conquering Liverpool side of modern times, Bill Shankly.

Of course the greatest pre-war player to delight post-war crowds with his magic was the "Wizard of Dribble" himself, Stanley Matthews. He was the master of "old-fashioned" wing play, a player who could beat opponents by trickery, get to the goal-line and centre the ball for a succession of

centre-forwards to head in. The 1953 FA Cup Final, when he won his only Cup medal after 21 years of trying, remains famous as the "Matthews final". He became soccer's first knight.

Two other great wingers joined their clubs just before the war but did not begin their careers until after it. Tom Finney, the Preston plumber, was always compared to Matthews and argument raged over who was the greater. The argument was a compliment to both, because it took place only because these two were head and shoulders above all others. Like Matthews, Finney was a great dribbler and had tremendous speed. He was the more complete footballer, and played for England in all the forward positions and his 30 goals for England have been beaten by only Charlton and Greaves. For many years Finney's skill kept Preston in the First Division; on his retirement the club unfortunately declined.

The other winger whose career started at the end of the war was Billy Liddell. His was a different style. He was an outside-left built like a centre-forward, who in fact finished his career in the centre. Fast, strong and a goalscorer, he was to Liverpool what Finney was to Preston — indeed Liverpool were called "Liddellpool" in his day. Unlike Finney, however, Liddell played in a usually weak Liverpool side which only after his retirement became consistently powerful. Liddell and Matthews were the only players to play in both Great Britain sides which played the Rest of the World in 1947 and 1955. Like Finney, Liddell was a one-club man. Therefore each of them has a one-line entry only in this book — but those two lines represent 928 League games and 403 goals (not bad for two wingers).

Liddell did not actually win a first Division Championship medal after the war (strange that the Reds had won only four titles before — 13 since!) and Portsmouth achieved a "double" in 1949 and 1950, but the first team to really impress in the League was Arthur Rowe's "push and run" Tottenham Hotspur, which won the Second Division and then the Championship in successive seasons from 1949-50. The captain and midfield general was a balding Welsh left-half, Ron Burgess, who made 280 League appearances for Spurs. His partner in midfield attacking skills was England inside-left Eddie Baily, from Clapton, with 296 appearances. Fans remember his team mates from that great forward line: Les Bennett (272 appearances) from Wood Green, the stolid centre-forward Len Duquemin (275 appearances) from Guernsey, Channel Islands, and the two fast and lively wingers from Edmonton, Les Medley (150 appearances) and "Sonny" Walters (209 appearances).

Behind these players was a one-club goalkeeper who played 418 League games for Spurs, Ted Ditchburn of England. There was also an England right-back, Alf Ramsey, a man who was later to become famous as an England manager.

The first men to make their marks as England defenders after the war were Frank Swift, Laurie Scott and George Hardwick. Swift, of Manchester City, was a genial goalkeeper with huge hands who was sadly to die in 1958 in the Munich air crash, when he was reporting football. Laurie Scott was a tenacious tackler from Arsenal. His Arsenal partner, Wally Barnes, was a regular with Wales — in one international Arsenal provided both right-backs. George Hardwick, with the dapper moustache, was the left-back of Middlesbrough, then an established First Division side.

Another young defender who had signed on for Wolves just as war broke out made such an impact in the England defence that he went on to become the first England player to get 100 caps. He was Billy Wright, another one-club man, who gets only a one-line entry in this book. He made 491 League appearances for Wolves.

A reader looking up the entry of Neil Franklin, England's classy centre-half of the period, will notice a two-year gap in his career between 1949 and 1951. This represents English soccer's first post-war scandal. Franklin went to play for Bogota in Colombia, where wages were not restricted. The FA were powerless to do much about it since, at the time, Colombia were not members of FIFA, and operated outside football's international jurisdiction.

George Best (right) in action for Manchester United against Everton, with Colin Harvey, the current "boss" at Goodison Park, heading clear. All-Sport Photographic Ltd

The exodus to Bogota did not become a flood, but another to make the trip was Charlie Mitten, the Manchester United left-winger. He was a member of the Cup-winning side of 1948. The final, in which United beat Blackpool 4-2, was deseribed at the time as one of the greatest of all and people wondered if United's forward line was not the best ever seen. Old Trafford fans of 50 or over will not need reminding of the names, from right-wing to left: Jimmy Delaney, from Lanark in Seotland, famous for his brittle bones, John Morris, Jaek Rowley, who scored 163 League goals in 317 appearances, Stan Pearson, who registered 124 League goals in 292 matehes, and the aforementioned Charlie Mitten.

Mitten might well elaim to have played in two of the greatest forward lines, because on his return to League football after the Bogota incident he played for Fulham, mostly in the Second Division with the young Johnny Haynes. Craven Cottage regulars will recall with delight the forward line which read: Arthur Stevens (386 League appearanees), Bobby Robson, later to gain fame as another England player and manager, the dashing Bedford Jezzard, whose career was eut short by injury sustained when playing for England, Johnny Haynes, England captain, the first £100-a-week footballer, and the best passer of a ball the game has seen, and, Charlie Mitten.

Early Cup Finals in the 1950s highlighted some of the great teams and players of the time. In 1951 and 1952 Newcastle United won the Cup in successive years, and who on Tyneside does not know who is meant by their hero "Wor Jackie"? Milburn is the name, one of the fastest and most exeiting eentre-forwards of any day, with 177 goals in 353 League games for his only elub. Captain Joe Harvey, tiny inside-forward Ernie Taylor and dazzling winger Bobby Mitehell were other heroes of the cup-fighting Geordies.

Taylor was the link with the next memorable final, in 1953, for then he was playing for Blackpool and helping Stanley Matthews crown a glorious eareer with a Cup medal. Nobody at Wembley will forget the two late goals by which Blaekpool won 4-3 — the equaliser in the 89th minute and the winner, made by Matthews, in injury time. Another hero, with a hat-trick, was international eentre-forward Stan Mortensen.

The year 1953 was a traumatic one for the England international team, but it is worth reminding ourselves that the Football League is not restricted only to Englishmen, and has seen players of many nationalities shine in its ranks, from pre-war South Afrieans to 1980s Argentinians and Brazilians. In the early 1950s there were many great Welshmen in League football, among them Alf Sherwood, Wales' regular left-back, who played over 500 League games for Cardiff and Newport, Roy Paul, another Bogota defector, a left-half with Swansea and Manchester City, Jaek Kelsey, Arsenal's goalkeeper, another one-elub man with 327 League appearanees, Trevor Ford, the fiery centre-forward who, unlike Kelsey, moved around a lot and was Britain's first £30,000 footballer when he moved from Aston Villa to Sunderland, and perhaps the greatest of them all, Ivor Allehureh, the "golden boy" of Welsh football. A brilliant, blond inside-forward, he played nearly 700 League games for Swansea, Cardiff and Neweastle United.

Before we lose sight of the immediate post-war years, we must note the most remarkable "foreigner" of them all, a man whose appearanee in the Football League was directly to do with the war. He was Bert Trautmann, born in Germany, and a Prisoner of War in England when spotted. He went on to make over 500 League appearanees for Manehester City, and won a Cup-winners' medal in 1956 when he played out the last 20 minutes of the final with a broken neck. He is the only German to play for the Football League, and, although he never won an international eap, many who saw him are willing to say they never saw a better goalkeeper.

Many of the men mentioned so far played in one of the most famous of England internationals — the first defeat at home by a side not from the British Isles. It took 80 years to come, but in 1953 England were humiliated 6-3 at Wembly by Hungary, with Puskas and Hidegkuti. It marked the end of international careers for Ramsey, his partner Bill Eckersley (407 League games for his only elub Blaekburn) and eentre-half Harry Johnston, Blaekpool's captain in the victorious Cup final.

However, this defeat did not interrupt the international eareer of Jimmy Dickinson, Portsmouth's left-half, and a great servant of the club. One-club man Diekinson's 764 League appearanees was a reeord when he finally retired in 1964. Another loyal one-club man who did not play for England that day was Bolton's Nat Lofthouse, a fearless centre-forward, who earned the title "The Lion of Vienna" after a great match-winning performance in Austria. He seored 255 goals in 452 League games for the Trotters.

English pride after this defeat was reseued by Wolverhampton Wanderers, one of the great clubs of the 1950s. They inspired the eountry with some brilliant play under the floodlights at Molineux, defeating foreign opposition, including Moseow Spartak and Honved, Puskas' Hungarian elub side. The man who seemed to personify Wolves' spirit was the diminutive 5ft 4in goal-seoring outside-right Johnnie Hancoeks, who was just about the most powerful dead ball kicker in the eountry. His team-mates included the outstanding keeper Bert Williams, right-half Bill Slater, Billy Wright, inside-forwards Peter Broadbent and Dennis Wilshaw, centre-forward Roy Swinbourne and left-winger Jimmy Mullen. All gave long serviee to Wolves, for most their only elub — the eight players made a total of 2,836 League appearanees in the blaek and old gold eolours.

Wolves were so suecessful that when they beat Honved, who ineluded six of the side whieh beat England, they were ealled by a *Daily Mail* headline

"Champions of the World". It was this extravagant claim which led to a Frenchman dreaming up the European Cup, which changed the soccer scene in Britain.

Indirectly it led to the tragedy of 1958, when one of the greatest club sides ever seen in British football, the "Busby Babes" of Manchester United, was destroyed in the air crash at Munich on their way back from European competition.

Eight players died in that crash, players whose career summaries in this book come to an abrupt halt with the year 1958. They are Roger Byrne, the captain, Geoff Bent, Eddie Colman, Duncan Edwards, Mark Jones, David Pegg, Tommy Taylor and Bill (Liam) Whelan.

Some of these players rank with the all-time best, none more so than left-half Duncan Edwards, thought by many good judges, among them Matt Busby and Bobby Charlton, to have been potentially the greatest player of all time. Big, strong, fast, skilful, he seemed to have everything, including a precocious maturity, and he remains the youngest player to play for England. Roger Byrne had made the England left-back place his own. Eddie Colman, a clever, impish right-half, was on the brink of international recognition. Tommy Taylor was England's centre-forward — and looked set to remain so for a long time. And Bill Whelan, a delightful inside-forward of subtle touch, had already begun to appear for the Republic of Ireland.

In retrospect, the 2-1 Cup final defeat of 1957 seems the more sad. Villa won after United's keeper, Ray Wood, had been stretchered off with a broken cheekbone after six minutes following a collision with Peter McParland. There were no substitutes in those days, and ironically McParland scored both goals against the makeshift goalkeeper, Jackie Blanchflower. Had they won, United would have achieved the first "double" of League and Cup this century.

Two great clubs having their last taste of the big occasion for a long time fought out the FA Cup final in 1960: Wolves, who won 3-0, and Blackburn Rovers. Rovers had two outstanding one-club men in their line-up. Ronnie Clayton made 577 League appearances at wing-half, while Bryan Douglas, mostly an outside-right, made 438 appearances. They were both England regulars over 35 or so games.

The team which assumed the mantle of Manchester United, and did perform the "double", was Spurs. Having easily won the League in 1960-61, they took the Cup with this team: Bill Brown, Peter Baker, Ron Henry, Danny Blanchflower, Maurice Norman, Dave Mackay, Cliff Jones, John White, Bobby Smith, Les Allen, Terry Dyson. The manager was Bill Nicholson, a member of the "push-and-run" side of ten years before. So different was football reporting in those days, however, that the *Sunday Express* was able to report the Cup final in full, publish Tom Finney's reflections on it and include a column of quotes from principals, while mentioning Nicholson only once — he shook

Ray Clemence, the former England goalkeeper, has played in more first-class games than any other player. Match Magazine

his players' hands as they left the field. Only this about the first manager to perform the "double" in 60-odd years! Who wishes that soccer reporting today concentrated as much on the game and players at the expense of the "behind the scenes" stories?

The stars of the Spurs side were Cliff Jones, the dynamic goal-scoring Welsh winger, John White, a thoughtful constructive Scot who had recently joined the team and who was to die two years later when struck by lightning on the golf course, and the wing-halves, Danny Blanchflower and Dave Mackay. Mackay was a strong big-chested Scot, whose belligerence, skill and never-say-die spirit complemented the thoughtful, philosophical and somewhat whimsical talents of the skipper, Blanchflower. Irishman Danny was one of the game's theorists, who, in the 1958 World Cup invented the great Irish tactic of "equalising before the other side scored" which seemed to serve the perpetual underdogs so well that Northern Ireland reached the quarter-finals. Since the Irish have received short shrift so far in this article, other stars of that team should be mentioned: Harry Gregg, the goalkeeper, who was a hero and survivor of the Munich disaster, having just joined Manchester United, winger Billy Bingham, whose longest spell in the Football League was with Sunderland, tiny terrier Wilbur Cush, who played mostly in Ireland,

but whose 89 League games for Leeds United are faithfully recorded in this book, and Jimmy McIlroy, who played 437 times for Burnley before going on to Stoke and Oldham, one of the cleverest players with a football at his feet that the League has seen.

To prove the Irish had no monopoly of eccentrics or inside-forwards with educated feet, one of the best of both kinds was Len Shackleton, mostly of Sunderland, whose mere five England caps are regarded as laughable by his Wearside fans. Never in accord with the authorities, Shackleton "wrote" a famous chapter in his biography on "What the average director knows about football". He left it blank. Fans in the north-east could enjoy Shackleton and Middlesbrough's Mannion, as well as the talented forwards at Newcastle.

With Tottenham performing the "double" in 1960-61 unfashionable Ipswich Town, with an ex-Spur, Alf Ramsey, as manager, won the Second Division. The following season they were the Champions, emulating the Spurs side of ten years earlier. The heroes of the day, whose goal-scoring exploits are recorded in the following pages, were inside-forward Ted Phillips (161 from 269 League games) and centre-forward Ray Crawford (143 from 197). In a later spell at the club Crawford scored 61 more from 123 games. And the old-fashioned winger who supplied the crosses for these tall men to nod goals was Jimmy Leadbeater, who made 344 League appearances for the club.

Strange that in 1966 the Ipswich manager would win the World Cup with what were called his "wingless wonders". Of course, football positions were changing already in the 1960s. Brazil's World Cup win in 1958 had altered everybody's views of how a football team should line up. The old-fashioned way of numbering players had been superseded by talk of "4-2-4" and "4-3-3" combinations. Players soon became midfield men, strikers, wide players, centre backs, and the old terminology changed.

There was also change in the player's status off the field. Led by ex-Fulham forward Jimmy Hill, the "Players' Union" had forced an end to the maximum wage. An inside-forward at Newcastle, George Eastham, soon brought a successful action against the Football League claiming restraint of trade. Footballers found they had freedom to negotiate their contracts, and were not owned in feudal fashion by their clubs.

Ironically, one of the game's most valued players, Jimmy Greaves, was caught out by the new freedom. Having scored 124 goals in 157 League games for Chelsea, he was signed in 1961 by AC Milan, where he expected to make his fortune. Before he arrived there, the maximum wage was abolished, and soon Greaves was back in London, but at Tottenham, who paid £99,999 for him, so that he wouldn't be saddled with the tag of "first £100,000 footballer".

One player who did not change clubs throughout the 1960s was Terry Paine, who from 1956 to 1973 made 713 League appearances for Southampton. He then added 111 League games for Hereford to this, to set a new record.

Both Paine and Greaves played in the World Cup finals in 1966 without making the team for the final. There were other England stalwarts in the early 1960s who, for one reason or another, did not feature in Ramsey's final plans. Ron Springett made 345 League appearances in Sheffield Wednesday's goal but his run of 33 England caps ended in 1966, Right-back Jimmy Armfield of Blackpool (568 League games) was a captain and won 43 caps, the last one again being in 1966. Bobby Robson of West Brom and then Gordon Milne of Liverpool held a wing-half spot, but only until 1965. Peter Swan of Sheffield Wednesday was centre-half until 1962, but was involved in a betting scandal. Tall Maurice Norman of Spurs took over, but again only to 1965. Fair-haired Ron Flowers of Wolves made the left-half position his own from 1955, but his last international was in 1966.

The men whom Alf Ramsey picked to play in the World Cup final and who made England's finest soccer hour is probably the best known team of all: Gordon Banks (Leicester), George Cohen (Fulham), Ray Wilson (Everton), Nobby Stiles (Manchester United), Jack Charlton (Leeds), Bobby Moore (West Ham), Alan Ball (Blackpool), Geoff Hurst (West Ham), Roger Hunt (Liverpool), Bobby Charlton (Manchester United), Martin Peters (West Ham).

Each of these players has a secure place in England soccer's folklore, of course, but one or two have become legendary. Gordon Banks, for example, is generally regarded as England's best goalkeeper. Bobby Moore, the glamorous "soft, rich Southerner" that Northern fans liked to scoff at, is recognised now as one of the country's best-ever captains, while Bobby Charlton became probably the best-loved and best-known of English players the world over.

The success of the England national team tended to overshadow the Scots, Welsh and Irish playing in the Football League in the 1960s, but there were some outstanding players. Pat Jennings, for example, was established as Northern Ireland's first-choice goalkeeper from 1964 — but is he a player of the 1960s, 1970s or 1980s? His international career spanned over 20 years as the number one goalkeeper. A team-mate whose international career included a record number of caps was central defender Terry Neill, but his 59 appearances was eventually doubled by Jennings. Strange that these two great players should be among the few with long associations with both of North London's rival clubs, Arsenal and Spurs (although Neill's connection with Spurs was as manager only).

While Burnley's glory began to fade in the 1960s, they too had a long-serving Irish international in full-back Alex Elder, who won 40 caps.

Wales, too, had some good players playing in England, none more appropriately perhaps than Mike England, who made exactly 300 League

appearances for Spurs after a long career with Blackburn. Tricky inside-forward Roy Vernon also left Blackburn — for Everton — where many Goodison regulars still remember him with affection.

One of the cleverest, smoothest of all Scottish ball-players had three seasons in the Football League, faithfully chronicled in this book: Jim Baxter, who displayed his audacious skills at Sunderland and Nottingham Forest. Another who made his mark was centre-forward Ian St John at Liverpool, the scorer of the winning goal in the 1965 Cup final. The current television pundit made 336 League appearances for Liverpool, and was the subject of the famous joke concerning the religious poster: "What would you do if Christ came to Liverpool?" to which a joker added: "Play him in the centre and move St John to inside-right".

Bobby Collins, a combative terrier of an inside-forward from Glasgow, was one of the architects of the Leeds United side which achieved great things in the late 1960s, while another Glaswegian, wing-half Paddy Crerand, was a midfield influence at Manchester United throughout most of the 1960s. He was almost exactly contemporary at United with fellow-Scot Denis Law, one of the most exciting players ever to kick a ball, or in his case head a ball, for when he leapt to power in his headers at goal he was one of football's most electrifying sights. Although the Scots could do little in the World Cup, at least these men did much for the most powerful of the late 1960s League sides: Liverpool, Manchester United and Leeds.

The greatest achievement of any of these clubs was United's winning of the European Cup in 1968. The outstanding forwards Charlton and Law have already been mentioned, but with them was the player many think was the most gifted of all post-war British players: George Best.

Best's entry in this book shows 361 League appearances for United, with 137 goals. Then follows the days at Stockport, Fulham and Bournemouth, interspersed with trips to America. In many of those games for United Best demonstrated dribbling, heading and shooting skills the equal of any to be seen anywhere in the world.

Liverpool in the 1960s were rejuvenated by Bill Shankly, who has his own entry as a post-war League player. Liverpool switched to their all-red strip (they previously wore white shorts), and took the Championship twice. There have been many Anfield stars since then, but old-timers still remember Alf Arrowsmith, Gordon Milne, Ron Yeats, Ian Callaghan, Chris Lawler, Tommy Smith, Peter Thompson and all.

At the end of the 1960s there was Don Revie's Leeds United, Champions in 1968-69 and 1973-74 and either second or third in between. Some called them efficient rather than inspired, but there were some excellent players among them. The backbone of the side was the quietly skilful Johnny Giles and the red-haired terrier of a tackler, Billy Bremner. There was the smooth dribbling of Eddie Gray, the

Famous as the man who masterminded England to the World Cup Winners title, **Alf Ramsey** also had a top-class playing career as an international full back. All-Sport Photographic Ltd

rocket shots of Peter Lorimer, the goal-poaching of Allan Clarke, the attacking full-back play of Terry Cooper and what was known as the "leg-biting" of Norman Hunter.

A sleeping giant of a club made the first impact in the 1970s. In the 1970—71 season, the aristocrats of Highbury evened the score with their neighbours Spurs, by performing the "double". The Arsenal side was workmanlike, without the individual skills of the Spurs of ten years earlier, but the fans will not forget the eleven men mainly responsible for their season of glory: Bob Wilson, Pat Rice, Bob McNab, Eddie Kelly, Peter Storey, skipper Frank McLintock, Peter Simpson, George Armstrong, George Graham, John Radford, Ray Kennedy, Jon Sammels and Charlie George.

The 1970s (and the 1980s) were to belong to Liverpool, however. Although Derby, Nottingham Forest, Aston Villa and Everton have successfully challenged them from time to time, the Super Reds were always fighting for the title, and a stream of great players have walked through the famous Anfield corridor to the pitch. Here is a team of English players who have starred for Liverpool in the 1970s and 1980s as strong as any team England

have put out: Ray Clemence, Phil Neal, Phil Thompson, Larry Lloyd, Emlyn Hughes; Jimmy Case, Terry McDermott, Ray Kennedy, Kevin Keegan, Peter Beardsley and John Barnes.

Even this galaxy of great England players would not be the best team Liverpool could field, because how could they leave out Scotland's Kenny Dalglish? Other Scots in the colours were Graeme Souness, Alan Hansen and Steve Nicol. And what about Ian Rush and John Toshack of Wales, or the Irishmen Mark Lawrenson, John Aldridge and Ron Whelan. It doesn't finish there: Craig Johnston and Bruce Grobbelaar (as this book reveals) were born in South Africa, and Jan Molby in Denmark.

The outstanding players of the 1970s and 1980s are still perhaps too fresh in the memory for the need to look them up too often and indulge in stories of the old times; players whose skills, quirks or personalities will be remembered for years to come by all football followers. Players like enthusiastic Mick Channon of Southampton, Trevor Brooking, the gentleman from West Ham, Manchester United's England captains: brave but injury-prone Bryan Robson and talented but sometimes infuriating Ray Wilkins, and United's aggressive Irishman Norman Whiteside, the precocious young goal-scorer Trevor Francis, who made his name with unfashionable Birmingham, Everton's dependable Welsh keeper Neville Southall, Spurs' languid but immensely skilled Glenn Hoddle and the fast, goal-scoring Gary Lineker of Leicester, Everton and subsequently Barcelona.

If Britons can play abroad, then foreigners can grace the Football League, and players from outside Britain whose names appear in the following pages include such as Argentinian World Cup stars Ossie Ardiles and Ricky Villa, Dutchmen like Arnold Muhren, Danes like Jesper Olsen, and even a Brazilian, Francisco Mirandinha, who joined Newcastle in the 1987-88 season.

This book is not one to single out the stars, however. Many a player who did not make it to international honours is fondly remembered by the local fans who watched from the terraces week by week. Harold Bell, for instance, who made 595 League appearances for Tranmere, 401 of them consecutive. To Prenton Park regulars his play must have been as familiar as, say, Tom Finney's was to the nation as a whole. Who remembers defender Barry Murphy? The answer is Barnsley fans of 1962 to 1977, because Barry played over 500 League games in those years. And what about Barrie E. Thomas, from Measham? He should be remembered, because he scored over 200 League goals. But the fact that he scored them for Leicester, Mansfield, Scunthorpe, Newcastle, Scunthorpe again and Barnsley meant that nobody enjoyed his abilities for more than two or three seasons as a time. But his progress is faithfully recorded in these pages.

The men the reader will probably most enjoy looking up are those individualists who were famous for a while, and of whom the fans say:

Stanley Matthews, "The Wizard of Dribble", drew packed audiences wherever he played. Match Magazine

"Where did he go after he left our club?" People for instance like Don Rogers, Swindon's excellent winger (answer: he returned to Swindon after spells at Palace and QPR). Or Chelsea skipper Roy Bentley (look him up yourself). Did Fulham's "Tosh" Chamberlain, who each fortnight kept the Craven Cottage fans amused with a game like a cabaret act, move to another club? What about Peter Marinello, who arrived at Arsenal in such a blaze of publicity? And how did the careers end of those QPR jokers Rodney Marsh and Stan Bowles? Did Derek Dooley average more than a goal-a-game for Sheffield Wednesday before he sadly lost a leg in an accident? Which was the last League club of Alex Young, Everton's "Golden Vision" of the 1960s?

One thing is for sure . . . if they played post-war football, they're in this book, and somebody, somewhere, sometime, will look them up.

FOOTBALL LEAGUE PLAYERS' RECORDS 1946–1988

Career records in alphabetical order for every footballer who made at least one League appearance (including substitute appearances) between 1946 – 47 and 1987 – 88 inclusive

Players Names	Birthplace	Date	Source	League	Date	Seasons	Career Record			Pos.	Misc
				Club	Sign'd	Played	Apps	Sub	Gls		
AAS, Einar J.	Norway	12.10.55	Bayern Munich	**Nottingham F.**	03.81	1980-81	20	1	1	(CD)	Norwegian Int
ABBISS, Keith D.	Hatfield	26.04.32	Hitchin T.	**Brighton & H.A.**	10.57	1959-60	19		3	(IF)	
ABBLEY, Steve G.	Liverpool	10.03.57	Parks F.C.	**Swindon T.**	10.79	1979-81	14	9	0	(W)	
ABBOTT, Greg S.	Coventry	14.12.63	App	**Coventry C.**	12.81					(M)	
			Tr	**Bradford C.**	09.82	1982-87	177	15	31		
ABBOTT, John	Winsford	25.05.43	Winsford U.	**Crewe Alex.**	06.61	1961-64	4		0	(CH)	
ABBOTT, Peter A.	Rotherham	01.10.53	App	**Manchester U.**	10.70					(F)	
			Tr	**Swansea C.**	02.74	1973-75	34	7	3		
			Tr	**Crewe Alex.**	08.76	1976	27	4	8		
			Tr	**Southend U.**	07.77	1977-78	26	1	4		
ABBOTT, Ron F.	Lambeth	02.08.53	App	**Q.P.R.**	07.71	1973-78	32	14	4	(CD)	
ABBOTTS, John	Stoke	10.10.24		**Port Vale**	05.49	1950	3		0		
ABEL, Graham	Runcorn	17.09.60	Northwich Vic.	**Chester C.**	10.85	1985-87	109	0	5	(D)	
ABLETT, Gary I.	Liverpool	19.11.65	App	**Liverpool**	11.83	1986-87	20	2	1	(D)	E U21-1
			L	**Derby Co.**	01.85	1984	3	3	0		
			L	**Hull C.**	09.86	1986	5	0	0		
ABRAHAM, Gareth J.	Merthyr Tydfil	13.02.69	YTS	**Cardiff C.**	07.87	1987	2	0	1	(D)	
ABRAHAMS, Laurie A.M.	Stepney	03.04.53	Barking	**Charlton Ath.**	05.77	1977	12	4	2	(M)	
ABREY, Brian A.	Hendon	25.04.39	Jnrs	**Chelsea**	10.56					(CH)	
			Tr	**Colchester U.**	05.61	1961	38		2		
ABRUZZESE, David	Aberdare	08.10.69	YTS	**Newport Co.** (YTS)	08.86	1986-87	24	1	0	(D)	
ABTHORPE, John	Nottingham	19.01.33	W'hampton W.(Am)	**Notts. Co.** (Am)	09.55	1955	5		3	(CF)	
ACHAMPONG, Kenny	Kilburn	26.06.66	App	**Fulham**	06.84	1984-87	68	13	15	(F)	
ACKERLEY, Ernie N.	Manchester	23.09.43	Jnrs	**Manchester U.**	10.60					(CF)	Brother of Stan
			Tr	**Barrow**	04.63	1962-63	53		12		
ACKERLEY, Stan	Manchester	12.07.42	Jnrs	**Manchester U.**	11.59					(FB)	
			Tr	**Oldham Ath.**	06.61	1961	2		0		
ACKERMAN, Alf A.E.	South Africa	05.01.29	Clyde	**Hull C.**	07.50	1950	34		21	(CF)	
			Tr	**Norwich C.**	08.51	1951-53	66		31		
			Tr	**Hull C.**	10.53	1953-54	58		28		
			Tr	**Derby Co.**	03.55	1954-56	36		21		
			Tr	**Carlisle U.**	11.56	1956-58	96		62		
			Tr	**Millwall**	01.59	1958-60	81		33		
ACKERMAN, Antony	Islington	20.02.48	West Ham U.(Am)	**Leyton Orient**	10.66	1966-67	4	0	0	(CH)	
ACLAND, Mike E.	Sidcup	04.06.35	Harland Soc.	**Gillingham** (Am)	07.56	1956	2		0	(F)	

Players Names	Birthplace	Date	Source	League Club	Date Sign'd	Seasons Played	Career Record Apps	Sub	Gls	Pos.	Misc
A'COURT, Alan	Rainhill	30.09.34	Prescot Cables	**Liverpool**	09.52	1952-62	355		61	(OL)	E-5/E F Lge Rep/
			Tr	**Tranmere Rov.**	10.64	1964-65	50	0	11		E U23-7
ACRES, Basil D.J.	Brantham	27.10.26	Brantham	**Ipswich T.**	09.50	1951-59	217		6	(FB)	
ACTDN, Alec E.	Leicester	12.11.38	Leicester C.(Am)	**Stoke C.**	01.56					(HB)	
			Brush Sports	**Stockport Co.**	08.58	1958-59	9		0		
ADAM, Charlie	Glasgow	22.03.19	Strathclyde	**Leicester C.**	*	1946-50	158		20	(OL)	
			Tr	**Mansfield T.**	07.52	1952-54	94		7		
ADAM, Jim	Glasgow	13.05.31		**Aldershot** (Am)	08.50	1950	1		0	(OL)	
			Spennymoor	**Luton T.**	07.53	1953-58	137		22		
			Tr	**Aston Villa**	08.59	1959-60	24		3		
			Tr	**Stoke C.**	07.61	1961	22		7		
ADAM, Jim	Paisley	22.04.31	Penilee U.	**Leeds U.**	06.51					(IF)	
			Tr	**Mansfield T.**	08.54	1954	39		12		
ADAMS, Brian T.	Tottenham	18.05.47	Chelsea(App)	**Millwall**	08.64	1964-65	15	0	0	(WH)	
ADAMS, Chris J.	Hornchurch	06.09.27	Romford	**Tottenham H.**	11.48	1951-52	6		1	(OL)	
			Tr	**Norwich C.**	12.52	1952-54	29		3		
			Tr	**Watford**	03.54	1953-55	75		5		
ADAMS, Don F.	Northampton	15.02.31		**Northampton T.**	05.51	1951-55	24		7	(CF)	
ADAMS, Ernie R.	Dagenham	17.01.48	App	**Arsenal**	01.65					(G)	
			Tr	**Colchester U.**	07.67	1967-68	48	0	0		
			Tr	**Crewe Alex.**	07.69	1969-71	112	0	0		
			Tr	**Darlington**	07.72	1972	25	0	0		
ADAMS, Ernie W.	Willesden	03.04.22		**Preston N.E.**	*					(F)	
			Tr	**Q.P.R.**	09.47	1947-49	5		0		
ADAMS, Francis N.	Liverpool	08.02.33	Bury Amats.	**Bury**	01.56	1956-61	169		0	(G)	
			Tr	**Chester C.**	07.63	1963	8		0		
			Tr	**Tranmere Rov.**	02.64						
ADAMS, George	Falkirk	16.10.26	Chelmsford C.	**Leyton Orient**	05.49	1949	4		0		
ADAMS, George R.	Hackney	28.09.47	Jnrs	**Chelsea**	09.65					(WH)	
			Tr	**Peterborough U.**	07.66	1966-67	13	3	2		
ADAMS, Graham	Torrington	01.03.33		**Plymouth Arg.**	01.58	1957	1		0	(FB)	
ADAMS, Jim A.	Stoke	02.08.37		**Port Vale**	06.56	1957	1		0	(HB)	
ADAMS, Laurie	Barnet	14.02.31		**Watford**	07.52	1951	1		0	(IF)	
ADAMS, Micky R.	Sheffield	08.11.61	App	**Gillingham**	11.79	1979-82	85	7	5	(W)	E Yth Int
			Tr	**Coventry C.**	07.83	1983-86	85	5	9		
			Tr	**Leeds U.**	01.87	1986-87	57	0	1		
ADAMS, Mike A.	Banwell	20.02.65	App	**Bristol Rov.**	02.83	1982	0	1	0	(M)	
ADAMS, Neil J.	Stoke	23.11.65		**Stoke C.**	06.85	1985	31	1	4	(M)	E U21-1
			Tr	**Everton**	06.86	1986-87	17	3	0		
ADAMS, Rex	Oxford	13.02.28	Oxford C.	**Blackpool**	06.48	1948-50	16		0	(OR)	
			Tr	**Oldham Ath.**	06.53	1953	23		2		
ADAMS, Rodney L.	Bath	15.09.45	Frome T.	**Bournemouth**	06.66	1966-68	15	2	4	(W)	
ADAMS, Steve	Sheffield	07.09.59	Worksop T.	**Scarborough**	09.87	1987	17	11	2	(W)	
ADAMS, Steve T.	Windsor	18.06.58	App	**Q.P.R.**	07.75					(M)	
			Tr	**Millwall**	07.77	1977	1	0	0		
			Windsor & Eton	**Cambridge U.**	03.78	1977-78	1	2	0		
ADAMS, Tony A.	Romford	10.10.66	App	**Arsenal**	01.84	1983-87	109	1	9	(CD)	E Yth Int/E U21-5 E-11
ADAMS, Vince	Chesterfield	16.10.46	App	**Arsenal**	10.63					(WH)	E Sch Int
			Tr	**Chesterfield**	11.65	1965-66	15	2	1		
ADAMS, William H.	Arlecdon	08.01.19		**Tottenham H.**	*					(RB)	
			Tr	**Carlisle U.**	06.46	1946	33		1		
			Cheltenham T.	**Workington**	(N/L)	1951	3		0		
ADAMS, William V.	Plymouth	10.05.21	Plymouth U.	**Plymouth Arg.**	*	1946	1		0		
ADAMSDN, David H.	Chester-le-Street	07.05.51	Durham C.	**Doncaster Rov.**	07.70	1970-71	28	0	0	(FB)	E Semi Pro Int 1979-80
ADAMSDN, Henry	Kelty	27.06.24	Jeanfield Swifts	**Notts. Co.**	08.46	1947-55	233		5	(WH)	
ADAMSON, Jimmy	Ashington	04.04.29	Ashington	**Burnley**	01.47	1950-63	426		17	(WH)	E F Lge Rep FWA Footballer of the Year 1961-62
ADAMSON, Keith B.	Houghton-le-Spring	03.07.45	Tow Law T.	**Barnsley**	03.66	1965-66	7	0	0	(F)	Brother of Terry
ADAMSON, Terry	Houghton-le-Spring	15.10.48	App	**Sunderland**	11.65					(FB)	
			Tr	**Luton T.**	07.66	1966	2	0	0		
			Tr	**Hartlepool U.**	07.67	1967	1	0	0		
ADCOCK. A.C. (Tony)	Bethnal Green	27.02.63	App	**Colchester U.**	02.81	1980-86	192	18	98	(F)	
			Tr	**Manchester C.**	06.87	1987	12	3	5		
			Tr	**Northampton T.**	01.88	1987	18	0	10		
ADDINALL, Albert	Paddington	31.01.21		**Q.P.R.**	*	1946-52	149		59	(CF)	
			Tr	**Brighton & H.A.**	01.53	1952-53	60		31		
			Tr	**Crystal Palace**	07.54	1954	12		2		

Players Names	Birthplace	Date	Source	League Club	Date Sign'd	Seasons Played	Career Record Apps	Sub	Gls	Pos.	Misc
ADDISON, Colin	Taunton	18.05.40	Jnrs	**York C.**	05.57	1957-60	87		27	(IF)	
			Tr	**Nottingham F.**	01.61	1960-66	160	0	61		
			Tr	**Arsenal**	09.66	1966-67	27	1	9		
			Tr	**Sheffield U.**	12.67	1967-70	93	1	22		
			Tr	**Hereford U.**	(N/L)	1972-73	23	0	1		
ADDY, Mike	Knottingley	20.02.43	Jnrs	**Leeds U.**	05.62	1962	2		0	(WH)	
			Tr	**Barnsley**	06.64	1964-66	49	1	5		
ADEY, Arthur	Glasgow	01.03.30	Bishop Auckland	**Doncaster Rov.**	09.50	1950-53	48		10	(CF)	
			Tr	**Gillingham**	07.54	1954	7		1		
			Tr	**Bradford P.A.**	10.54	1954	13		4		
ADKINS, Nigel H.	Birkenhead	11.03.65	App	**Tranmere Rov.**	03.83	1982-85	86	0	0	(G)	E Sch Int
			Tr	**Wigan Ath.**	07.86	1986-87	10	0	0		
ADLINGTON, Terry	Blackwell	21.22.35	Blackwell C.W.	**Derby Co.**	12.55	1956-60	36		0	(G)	
			Tr	**Torquay U.**	06.62	1962-65	148	0	0		
AGANA, P.A. (Tony)	Bromley	02.10.63	Weymouth	**Watford**	08.87	1987	12	3	1	(W)	E Semi-Pro Int
			Tr	**Sheffield U.**	02.88	1987	11	1	2		1986
AGAR, Roy F.	Islington	01.04.36	Barnet	**Swindon T.** (Am)	12.55	1955-56	12		0	(IF)	E Amat Int
AGBOOLA, Reuben O.F.	Camden	30.05.62	App	**Southampton**	04.80	1980-83	89	1	0	(D)	
			Tr	**Sunderland**	01.85	1984-87	68	1	0		
			L	**Charlton Ath.**	10.86	1986	1	0	0		
AGNEW, David G.	Belfast	31.03.25	Crusaders	**Sunderland**	01.50	1950	1		0	(G)	NI Amat Int
AGNEW, David Y.	Kilwinning	04.08.39	Jnrs	**Leicester C.**	08.58					(FB)	
			Tr	**Scunthorpe U.**	06.61	1961	1		0		
			Tr	**Notts. Co.**	06.62	1962-66	85	0	1		
AGNEW, John	Stockton	27.06.35		**Sheffield Wed.**	11.53						
			Tr	**Darlington**	08.54	1954-55	24		4		
AGNEW, Paul	Lisburn (NI)	15.08.65	Cliftonville	**Grimsby T.**	02.84	1983-87	94	2	1	(LB)	NI Yth Int
AGNEW, Steve M.	Shipley	09.11.65	App	**Barnsley**	11.83	1983-87	67	4	7	(M)	
AHERNE, Tom	Limerick (Ire)	26.01.19	Belfast Celtic	**Luton T.**	03.49	1948-56	267		0	(FB)	NI-4/IR-16
AIKEN, Tom	Ballymena (NI)	18.03.46	Ballymena	**Doncaster Rov.**	11.67	1967-68	12	1	1	(OR)	NI Amat Int
AIMSON, Paul E.	Macclesfield	03.08.43	Jnrs	**Manchester C.**	08.60	1961-63	16		4	(CF)	
			Tr	**York C.**	07.64	1964-65	77	0	43		
			Tr	**Bury**	03.66	1965-66	30	1	11		
			Tr	**Bradford C.**	09.67	1967	23	0	12		
			Tr	**Huddersfield T.**	03.68	1967-68	34	4	13		
			Tr	**York C.**	08.69	1969-72	133	8	55		
			Tr	**Bournemouth**	03.73	1972	7	2	2		
			Tr	**Colchester U.**	08.73	1973	3	1	2		
AINDOW, Roger	Liverpool	23.10.46	Blackpool (Am)	**Southport**	07.69	1968-70	52	6	4	(D)	
AINGE, Ron. P.	Pontardawe	05.08.20	Llanelli	**Newport Co.**	10.46	1946	5		0	(W)	
AINSCOUGH, John	Adlington	26.03.26	Astley Bridge	**Blackpool**	08.49	1950-53	7		0	(CH)	
AINSCOW, Alan	Bolton	15.07.53	App	**Blackpool**	07.71	1971-77	178	14	28	(M)	
			Tr	**Birmingham C.**	07.78	1978-80	104	4	16		
			Tr	**Everton**	08.81	1981-82	24	4	3		
			L	**Barnsley**	11.82	1982	2	0	0		
			Hong Kong	**Wolverhampton W.**	08.84	1984-85	56	2	5		
			Tr	**Blackburn Rov.**	12.85	1985-87	36	14	5		
AINSCOW, Andrew P.	Orrell	01.10.68	App	**Wigan Ath.**	10.86	1987	9	6	4	(M)	E Yth Int
AINSLEY, George E.	South Shields	15.04.15	Bolton W.(*)	**Leeds U.**	*	1946-47	30		13	(CF)	*Sunderland/
			Tr	**Bradford P.A.**	11.47	1947-48	44		29		d. 1985
AINSWORTH, Alphonso	Manchester	31.07.13	Oldham Ath.(†)	**New Brighton**	*	1946-47	41		9	(IF)	†Manchester U./ d. 1975
AINSWORTH, David	Bolton	28.01.58	App	**Rochdale**	01.76	1975	0	2	0	(F)	
AINSWORTH, John				**New Brighton** (Am)	03.47	1946	4		3	(F)	
AIRD, Jock	Glencraig (Fife)	18.02.26	Jeanfield Swifts	**Burnley**	08.48	1949-54	132		0	(FB)	S-4
AIREY, Carl	Wakefield	06.02.65	App	**Barnsley**	02.83	1982-83	30	8	5	(F)	
			L	**Bradford C.**	10.83	1983	4	1	0		
			Tr	**Darlington**	08.84	1984-85	72	3	28		
			Charleroi (Bel.)	**Chesterfield**	12.86	1986	24	2	4		
			Tr	**Rotherham U.**	08.87	1987	25	6	11		
AIREY, Jack	Blackburn	28.11.37		**Blackburn Rov.**	01.59	1958-59	3		1	(CF)	
AITCHISON, Barry G.	Colchester	15.11.37	Jnrs	**Tottenham H.**	01.55					(W)	
			Tr	**Colchester U.**	08.64	1964-65	49	1	7		
AITCHISON, Peter M.	Harlow	19.09.31		**Colchester U.**	10.51	1951-54	18		2	(W)	
AITKEN, Andy F.S.	Edinburgh	21.08.34	Hibernian	**West Bromwich A.**	09.59	1959-60	22		2	(W)	
AITKEN, Charlie A.	Edinburgh	01.05.42	Edinburgh Th.	**Aston Villa**	08.59	1960-75	559	2	13	(LB)	S U23-3
AITKEN, George B.	Dalkeith	13.08.28	Edinburgh Th.	**Middlesbrough**	06.46	1951-52	17		0	(CH)	
			Tr	**Workington**	07.53	1953-59	262		3		
AITKEN, George C.	Lochgelly	28.05.25	Third Lanark	**Sunderland**	11.51	1951-58	245		3	(WH)	S-8
			Tr	**Gateshead**	03.59	1958-59	58		0		
AITKEN, Glenn L.	Woolwich	30.09.52	Chelsea (Am)	**Gillingham**	12.72	1972-74	19	4	0	(D)	E Yth Int
			Tr	**Wimbledon**	(N/L)	1977	11	0	1		

Players Names	Birthplace	Date	Source	League Club	Date Sign'd	Seasons Played	Career Record Apps	Sub	Gls	Pos.	Misc
AITKEN, Peter G.	Cardiff	30.06.54	App	**Bristol Rov.**	07.72	1972-79	230	4	3	(D)	
			Tr	**Bristol C.**	11.80	1980-81	41	0	1		
			Tr	**York C.**	02.82	1981	18	0	2		
			Hong Kong	**Bournemouth** (N/C)	11.82	1982	1	0	0		
AITKEN, William R.C.	Dumfries	11.01.51	App	**Oldham Ath.**	01.68	1968	1	0	0	(W)	
AIZLEWOOD, Mark	Newport	01.10.59	App	**Newport Co.**	10.77	1975-77	35	3	1	(M)	W Sch Int/
			Tr	**Luton T.**	04.78	1978-81	90	8	3		W U21-2/W-8
			Tr	**Charlton Ath.**	11.82	1982-86	152	0	9		
			Tr	**Leeds U.**	02.87	1986-87	31	1	0		
AIZLEWOOD, Steve	Newport	09.10.52	Jnrs	**Newport Co.**	01.70	1968-75	191	6	18	(CD)	W Sch Int
			Tr	**Swindon T.**	03.76	1975-78	111	1	10		Brother of Mark
			Tr	**Portsmouth**	07.79	1979-83	175	0	13		
AKERS, Vic D.	Islington	24.08.46	Bexley U.	**Cambridge U.**	07.71	1971-74	122	7	5	(FB)	
			Tooting & Mitcham	**Watford**	07.75	1975	22	0	0		
ALBERRY, William E.	Doncaster	21.07.22	Doncaster Rov.	**Leeds U.**	05.46	1946	1		0	(CH)	d. 1978
			Tr	**Hull C.**	04.47						
ALBESON, Brian	Oldham	14.12.46	Jnrs	**Bury**	05.65	1965	0	1	0	(FB)	E Yth Int
			Tr	**Darlington**	07.67	1967-70	135	2	2		
			Tr	**Southend U.**	07.71	1971-73	109	1	9		
			Tr	**Stockport Co.**	03.74	1973-74	54	0	1		
ALBISTON, Arthur R.	Edinburgh	14.07.57	App	**Manchester U.**	07.74	1974-87	364	15	6	(LB)	S Sch Int/ S U21-5/S-14
ALBURY, William F.	Portsmouth	10.08.33	Jnrs	**Portsmouth**	10.51	1956-57	23		0	(WH)	
			Tr	**Gillingham**	07.59	1959	38		13		
ALCOCK, Terry	Hanley	09.12.46	App	**Port Vale**	09.64	1963-66	112	0	0	(D)	
			Tr	**Blackpool**	08.67	1967-75	190	6	21		
			L	**Bury**	02.72	1971	6	0	1		
			L	**Blackburn Rov.**	12.76	1976	3	0	1		
			Tr	**Port Vale**	02.77	1976-77	4	0	0		
			Tr	**Halifax T.**	09.77	1977	14	0	2		
ALDECDA, Emilio G.	Spain	30.11.22	W'hampton W.(*)	**Coventry C.**	*	1946	29		0		Spanish Int
ALDERSON, Brian R.	Dundee	05.05.50	Lochee Harp	**Coventry C.**	07.70	1970-74	116	11	29	(W)	S U23-1
			Tr	**Leicester C.**	07.75	1975-77	87	3	9		
ALDERSON, Kevin	Shildon	21.08.53	App	**Darlington** (App)	05.69	1970	1	0	0	(W)	
ALDERSON, Stuart	Bishop Auckland	15.08.48	Evenwood T.	**Newcastle U.**	08.65	1966	3	0	0	(OR)	
			Tr	**York C.**	06.67	1967	17	2	5		
ALDERTON, Jim H.	Wingate	06.12.24	Jnrs	**Wolverhampton W.**	*	1946	11		0	(WH)	
			Tr	**Coventry C.**	10.47	1947-51	62		0		
ALDIS, Peter B.	Birmingham	11.04.27	Hay Green	**Aston Villa**	05.49	1950-58	262		1	(FB)	
ALDOUS, Stan E.R.	Northfleet	10.02.23	Gravesend & Nft.	**Leyton Orient**	07.50	1950-57	302		3	(CH)	
ALDREAD, Paul	Mansfield	06.11.46	Jnrs	**Mansfield T.**	12.63	1965-66	11	1	3	(CF)	
ALDRED, Arthur	Atherton	27.08.19		**Aston Villa**	07.46						
			Tr	**Walsall**	05.48	1948	11		1		
ALDRED, Graeme	Ferryhill	11.09.66	Newcastle U. (YTS)	**Darlington**	09.84	1984-85	31	13	1	(D)	d. 1987
ALDRIDGE, John W.	Liverpool	18.09.58	South Liverpool	**Newport Co.**	04.79	1979-83	159	11	69	(F)	IR-14
			Tr	**Oxford U.**	03.84	1983-86	111	3	72		
			Tr	**Liverpool**	01.87	1986-87	38	8	28		
ALDRIDGE, Neil R.	Manchester	10.01.66	App	**Manchester C.**	11.83					(LB)	E Yth Int
			Tr	**Crewe Alex.**	07.84	1984	12	3	0		
ALDRIDGE, Norman H.	Walsall	23.02.21	Foxford FC	**West Bromwich A.**	05.46	1946	1		0	(FB)	
			Tr	**Northampton T.**	06.48	1948	2		0		
ALDRIDGE, Steve P.	Armthorpe	02.11.57	App	**Sheffield U.**	12.75					(F)	
				Doncaster Rov.(N/C)	02.81	1980	1	0	0		
ALEKSIC, Milija	Newcastle-under-Lyme	14.04.51	Stafford Rgrs.	**Plymouth Arg.**	02.73	1973-75	32	0	0	(G)	
			Tr	**Luton T.**	12.76	1976-78	77	0	0		
			Tr	**Tottenham H.**	12.78	1978-81	25	0	0		
			L	**Luton T.**	11.81	1981	4	0	0		
ALESINOYE, Martin	Middlesbrough	01.10.55	Barnsley(Am)	**Doncaster Rov.**	10.75	1975	13	1	1	(M)	
ALEXANDER, Alan	Cumbernauld	01.11.41		**Bradford P.A.**	07.59	1961	5		0	(G)	
ALEXANDER, Alex	Glasgow	28.09.24	New Brighton(Am)	**Tranmere Rov.**	10.47	1946-48	23		3		
ALEXANDER, Angus C.	Arbroath	10.01.34	Jnrs	**Burnley**	01.51					(F)	
			Tr	**Southport**	07.57	1957	14		1		
			Tr	**Workington**	02.58	1957-58	49		4		
			Tr	**York C.**	06.59	1959	7		0		
ALEXANDER, Anthony	Reading	08.02.35	Jnrs	**Reading**	08.52	1952-55	11		2	(F)	
ALEXANDER, Dennis L.	Nottingham	19.02.35	Jnrs	**Nottingham F.**	06.55	1955-56	20		4	(F)	
			Tr	**Brighton & H.A.**	03.58						
			Tr	**Gateshead**	10.58	1958	18		1		
ALEXANDER, Ian	Glasgow	26.01.63	Leicester Juv.	**Rotherham U.**	10.81	1981-82	5	6	0	(RB)	
	Cyprus			**Bristol Rov.**	08.86	1986-87	65	2	2		
ALEXANDER, John E.	Liverpool	03.10.55	Ulysses	**Millwall**	07.77	1976-77	10	5	2	(F)	
			Tr	**Reading**	10.78	1978-80	22	3	9		
			Tr	**Northampton T.**	08.81	1981	21	1	4		

Players Names	Birthplace	Date	Source	League Club	Date Sign'd	Seasons Played	Career Record Apps	Sub	Gls	Pos.	Misc
ALEXANDER, Phil J.	Slough	04.09.62	Wokingham T.	**Norwich C.**	08.81	1982	0	1	0	(D)	
ALEXANDER, Rowan S.	Ayr	28.01.61	St. Mirren	**Brentford**	09.84	1984-85	41	6	6	(F)	
ALISON, Jimmy	Peebles	11.10.23	Falkirk	**Manchester C.**	12.49	1949-50	19		0	(OR)	
			Tr	**Aldershot**	07.52	1952-56	171		9		
ALLAN, Alex B. (Sandy)	Forfar	29.10.47	Rhyl	**Cardiff C.**	03.67	1967-69	8	0	1	(CF)	
			Tr	**Bristol Rov.**	03.70	1969-72	52	7	18		
			L	**Swansea C.**	03.73	1972	6	2	1		
ALLAN, Jim	Inverness	10.11.53	App	**Swindon T.**	07.71	1971-83	371	0	0	(G)	
ALLAN, John	Stirling	23.03.31	Third Lanark	**Bradford P.A.**	02.59	1958-60	70		51	(CF)	
			Tr	**Halifax T.**	03.61	1960	10		1		
ALLAN, John	Amble	26.09.31		**Barnsley**	01.49	1951-52	11		0	(G)	
ALLANSON, Gary E.	Hull	06.03.65	App	**Doncaster Rov.**	03.83	1981-82	11	2	0	(D)	
ALLARDYCE, Sam	Dudley	19.10.54	App	**Bolton W.**	11.71	1973-79	180	4	21	(CD)	
			Tr	**Sunderland**	07.80	1980	24	1	2		
			Tr	**Millwall**	09.81	1981-82	63	0	2		
			Tr	**Coventry C.**	09.83	1983	28	0	1		
			Tr	**Huddersfield T.**	07.84	1984	37	0	0		
			Tr	**Bolton W.**	07.85	1985	14	0	0		
			Tr	**Preston N.E.**	08.86	1986-87	75	1	2		
ALLATT, Vernon	Hednesford	28.05.59	Hednesford T.	**Halifax T.**	11.79	1979-82	93	5	14	(F)	
			Tr	**Rochdale**	08.83	1983	40	0	8		
			Tr	**Crewe Alex.**	06.84	1984-85	36	3	8		
			Tr	**Preston N.E.**	11.85	1985	17	2	3		
			Tr	**Stockport Co.**	10.86	1986	23	1	10		
			Hednesford T.	**Crewe Alex.**(N/C)	12.87	1987	4	1	2		
ALLAWAY, Jim	Bristol	23.04.22		**Bristol Rov.**	12.46	1946	4		0	(IF)	
			Tr	**Bristol C.**	09.47						
ALLCHURCH, Ivor J.	Swansea	16.10.29	Plasmarl	**Swansea C.**	05.47	1949-58	330		124	(IF)	W-68/
			Tr	**Newcastle U.**	10.58	1958-61	143		46		Brother of Len
			Tr	**Cardiff C.**	08.62	1962-64	103		39		
			Tr	**Swansea C.**	07.65	1965-67	116	2	42		
ALLCHURCH, Len	Swansea	12.09.33	Jnrs	**Swansea C.**	10.50	1951-60	272		49	(OR)	W-11/W Sch Int
			Tr	**Sheffield U.**	03.61	1960-64	123		32		
			Tr	**Stockport Co.**	09.65	1965-68	131	0	16		
			Tr	**Swansea C.**	07.69	1969-70	70	3	11		
ALLCOCK, Frank E.	Nottingham	07.09.25	Beeston B.	**Nottingham F.**	*					(FB)	
			Tr	**Aston Villa**	08.46						
			Cheltenham T.	**Bristol Rov.**	06.52	1953-55	59		0		
ALLCOCK, Ken	Kirkby-in-Ashfield	24.04.21	Notts. Co.(Am)	**Mansfield T.**	04.47	1947	1		0	(CF)	
ALLCOCK, Terry	Leeds	10.12.35	Jnrs	**Bolton W.**	12.52	1953-57	31		9	(IF)	
			Tr	**Norwich C.**	03.58	1957-68	334	5	106		
ALLDER, Doug S.	Hammersmith	30.12.51	App	**Millwall**	10.69	1969-74	191	11	10	(M)	E Yth Int
			Tr	**Leyton Orient**	07.75	1975-76	34	7	0		
			Torquay U. (trial)	**Watford**	09.77	1977	1	0	0		
			Tr	**Brentford**	10.77	1977-79	68	20	2		
ALLDIS, Gilbert	Birkenhead	26.01.20		**Tranmere Rov.**	*	1946-48	73		4		
			Tr	**New Brighton**	07.50	1950	12		0		
ALLEN, A. Robert	Bromley	11.10.16	Brentford(*)	**Northampton T.**	*	1946	5		0	(FB)	* Leyton Orient/
			Tr	**Colchester U.**	(N/L)	1950	29		1		Fulham/Doncaster Rov./E Sch Int
ALLEN, Adrian	Preston	23.03.34	Preston N.E.(Am)	**Southport** (Am)	05.54	1954	6		0	(OR)	
ALLEN, Anthony	Stoke	27.11.39	Jnrs	**Stoke C.**	11.56	1957-69	414	3	2	(LB)	E-3/E U23-7/E F
			Tr	**Bury**	10.70	1970-71	29	0	0		Lge Rep/E Yth Int
ALLEN, Brynley W.	Gilfach Goch	28.03.21	Swansea C.(*)	**Cardiff C.**	*	1946-47	41		18	(IF)	W-2
			Tr	**Newport Co.**	10.47	1947	26		7		
			Tr	**Cardiff C.**	08.48	1948	17		4		
			Tr	**Reading**	05.49	1949	26		12		
			Tr	**Coventry C.**	02.50	1949-52	88		26		
ALLEN, Clive D.	Stepney	20.05.61	App	**Q.P.R.**	09.78	1978-79	43	6	32	(F)	Son of Les
			Tr	**Arsenal**	06.80						E Sch Int/E Yth
			Tr	**Crystal Palace**	08.80	1980	25	0	9		nt/E U21-3/E-5
			Tr	**Q.P.R.**	06.81	1981-83	83	4	40		FWA & PFA
			Tr	**Tottenham H.**	08.84	1984-87	97	8	60		Footballer of Year 1986-87
ALLEN, Dennis J.	Dagenham	02.03.39	Jnrs	**Charlton Ath.**	08.56	1957-60	5		1	(IF)	Brother of Les
			Tr	**Reading**	06.61	1961-69	332	4	85		
			Tr	**Bournemouth**	08.70	1970	17	0	3		
ALLEN, Derek	Wombwell	14.07.46	Jnrs	**Rotherham U.**	11.65	1965	1	0	0	(HB)	
ALLEN, Derrick S.	Luton	08.04.30	Alton T.	**Luton T.**	01.52	1954	1		0	(F)	d. 1978
			Tr	**Watford**	06.56	1956	6		1		
ALLEN, Frank	Shirebrook	28.06.27		**Chesterfield**	03.51	1951-52	3		0	(FB)	
			Tr	**Mansfield T.**	07.53	1953-54	6		0		
ALLEN, Geoff B.	Newcastle	10.11.46	Jnrs	**Newcastle U.**	02.64	1963-68	22	0	1	(OL)	E Yth Int
ALLEN, George H.	Birmingham	23.01.32	Coventry C.(Am)	**Birmingham C.**	11.52	1953-61	134		0	(FB)	
			Tr	**Torquay U.**	01.62	1961-64	133		0		

Players Names	Birthplace	Date	Source	League Club	Date Sign'd	Seasons Played	Career Record Apps	Sub	Gls	Pos.	Misc
ALLEN, Graham F.	Walsall	20.08.32		**Walsall** (Am)	04.54	1953	1		1	(F)	
ALLEN, Herbert	Nottingham	27.10.24	Beeston B.C.	**Nottingham F.**	*	1947	1		0	(FB)	
			Tr	**Notts. Co.**	08.49	1951-53	30		0		
ALLEN, John	Deeside	14.11.64	App	**Chester C.**	11.81	1981-83	67	12	5	(M)	W Sch Int/
			Tr	**Mansfield T.**	08.84	1984	1	1	0		W Yth Int
ALLEN, John	Coventry	24.04.55	Hinckley Ath.	**Leicester C.**	08.78					(F)	
			Tr	**Port Vale**	06.80	1980	18	0	4		
ALLEN, John C. (Ian)	Paisley	27.01.32	Beith Jnrs	**Q.P.R.**	09.52	1953	1		1	(F)	
			Tr	**Bournemouth**	07.54	1954-55	52		11		
ALLEN, Keith	Newport (IOW)	09.11.43	Ryde	**Portsmouth**	12.62					(IF)	
			Tr	**Grimsby T.**	05.64	1964	6		1		
			Tr	**Stockport Co.**	06.65	1965-66	49	0	16		
			Tr	**Luton T.**	03.67	1966-69	128	9	36		
			Tr	**Plymouth Arg.**	07.70	1970-72	74	5	10		
ALLEN, Kenny R.	Thornaby	12.01.52	Jnrs	**Hartlepool U.** (Am)	08.68	1968	7	0	0	(G)	
			South Africa	**West Bromwich A.**	12.72						
			Bath City	**Bournemouth**	08.78	1978-82	152	0	0		
			Bury (trial)	**Peterborough U.**(N/C)	12.83						
			Tr	**Torquay U.**	03.84	1983-85	58	0	0		
			Tr	**Swindon T.**	09.85	1985-86	45	0	0		
			Tr	**Torquay U.**	12.86	1986-87	74	0	0		
ALLEN, Kevin	Ryde (IOW)	22.03.61	Jnrs	**Bournemouth**	08.79	1979	1	0	0	(FB)	
ALLEN, Les W.	Dagenham	04.09.37	Briggs Spts	**Chelsea**	09.54	1956-59	44		11	(CF)	E-U23-1/E F
			Tr	**Tottenham H.**	12.59	1959-64	119		47		Lge Rep
			Tr	**Q.P.R.**	07.65	1965-68	123	5	54		
ALLEN, Malcolm	Caernarfon	21.03.67	App	**Watford**	03.85	1985-87	27	12	5	(F)	W-3
			L	**Aston Villa**	09.87	1987	4	0	0		
ALLEN, Mark S.	Newcastle	18.12.63	App	**Burnley**	12.81	1981	0	2	1	(F)	
			Tr	**Tranmere Rov.**	08.83	1983	6	4	0		
ALLEN, Martin J.	Reading	14.08.65	App	**Q.P.R.**	05.83	1984-87	100	6	12	(M)	E Yth Int/E U21-2
ALLEN, Mike	South Shields	30.03.49	App	**Middlesbrough**	05.66	1967-71	32	3	1	(D)	
			Tr	**Brentford**	10.71	1971-78	223	10	11		
ALLEN, Paul K.	Aveley	28.08.62	App	**West Ham U.**	08.79	1979-84	149	3	6	(M)	E Yth Int/
			Tr	**Tottenham H.**	06.85	1985-87	102	7	7		E U21-3
ALLEN, Paul M.	Leeds	30.07.67	Bradford C.(YTS)	**Doncaster Rov.** (N/C)	10.84	1984-85	4	0	0	(G)	
ALLEN, Paul R.	Bury	13.03.68	YTS	**Bolton W.**	07.86	1986	0	1	0	(M)	
ALLEN, Peter C.	Hove	01.11.46	Tottenham H.(Am)	**Leyton Orient**	07.65	1965-77	423	7	28	(M)	
			Tr	**Millwall**	03.78	1977-78	16	2	0		
ALLEN, Peter M.	Bristol	08.10.34		**Bristol C.**	07.53	1954	1		0	(CH)	
ALLEN, Reg A.	Marylebone	03.05.19	Corona F.C.	**Q.P.R.**	*	1946-49	152		0	(G)	E F Lge Rep
			Tr	**Manchester U.**	06.50	1950-52	75		0		
ALLEN, Robert	Belfast	16.01.39	Denbigh T.	**Wolverhampton W.**	09.57					(WH)	
			Tr	**Coventry C.**	06.59	1960-61	25		2		
ALLEN, Robert H.A.	Shepton Mallet	05.12.16		**Notts. Co.**	*	1946	1		0	(FB)	
			Tr	**Bristol C.**	11.46	1946	1		0		
ALLEN, Ronald L.	Birmingham	22.04.35	Jnrs	**Birmingham C.**	05.53					(RB)	
			Tr	**Lincoln C.**	07.58	1958-60	60		1		
ALLEN, Ronnie	Fenton	15.01.29	Jnrs	**Port Vale**	*	1946-49	123		34	(CF)	E-5/E 'B'-2/
			Tr	**West Bromwich A.**	03.50	1949-60	415		208		E F Lge Rep
			Tr	**Crystal Palace**	05.61	1961-64	100		34		
ALLEN, Russell P.	Birmingham	09.01.54	Arsenal (App)	**West Bromwich A.**	05.71					(F)	Son of Ronnie
			Tr	**Tranmere Rov.**	07.73	1973-77	137	19	44		Allen
			Tr	**Mansfield T.**	07.78	1978-80	99	17	18		
ALLEN, William	Newburn	22.10.17	Chesterfield(*)	**York C.**	*	1946-49	129		24	(WH)	
			Tr	**Scunthorpe U.**	06.50	1950-51	64		1		
ALLEYNE, Andy M.	Barbados	19.05.51	Newbury T.	**Reading**	11.72	1972-75	46	2	2	(FB)	
ALLEYNE, Robert A.	Dudley	27.09.68		**Leicester C.**	01.87	1986	1	2	0	(F)	
			L	**Wrexham**	10.87	1987	7	3	2		
			Tr	**Chesterfield**	03.88	1987	10	0	2		
ALLINSON, Ian J.R.	Hitchin	01.10.57	App	**Colchester U.**	10.75	1974-82	291	17	69	(W)	
			Tr	**Arsenal**	10.83	1983-86	60	23	16		
			Tr	**Stoke C.**	06.87	1987	6	3	0		
			Tr	**Luton T.**	10.87	1987	23	4	3		
ALLISON, John	Stannington	31.07.22	West Sleekburn	**Chesterfield**	04.47					(OL)	
			Blyth Spartans	**Reading**	01.49	1948-49	29		4		
			Tr	**Walsall**	06.50	1950-51	47		1		
ALLISON, John A.	Cramlington	09.08.32	Blyth Spartans	**Chesterfield**	05.55	1957-60	32		0	(CH)	
ALLISON, John J.	Consett	17.11.13	Workington	**Barnsley**	*						d. 1971
			Tr	**Hartlepool U.**	09.46	1946	13		0		
ALLISON, Ken	Edinburgh	06.01.37	Cowdenbeath	**Darlington**	07.63	1963-65	75	0	39	(IF)	
			Tr	**Lincoln C.**	02.66	1965-66	41	1	12		
ALLISON, Malcolm	Dartford	05.09.27	Charlton Rov.	**Charlton Ath.**	*	1949	2		0	(CH)	
			Tr	**West Ham U.**	02.51	1950-57	238		10		

Players Names	Birthplace	Date	Source	League Club	Date Sign'd	Seasons Played	Career Record Apps	Sub	Gls	Pos.	Misc
ALLISON, Tom	Fencehouses	20.02.21	South Hetton	**Darlington**	09.46	1946	6		0	(W)	
ALLISON, Wayne	Huddersfield	16.10.68	YTS	**Halifax T.**	06.87	1986-87	33	10	7	(F)	
ALLISTER, John G.	Edinburgh	30.06.27	Tranent Jnrs	**Chelsea**	07.49	1951-52	4		1	(IF)	
			Aberdeen	**Chesterfield**	06.58						
ALLMAN, George	Stockport	23.07.30		**Stockport Co.**	05.50	1950-51	7		1	(F)	
			Tr	**Chester C.**	07.55	1955-56	49		13		
ALLON, Joe B.	Gateshead	12.11.66	YTS	**Newcastle U.**	11.84	1984-86	9	0	2	(F)	E Yth Int
			Tr	**Swansea C.**	07.87	1987	26	6	12		
ALLSOP, Norman	West Bromwich	01.11.30	Hednesford	**West Bromwich A.**	05.48					(IF)	
			Tr	**Walsall**	10.53	1953	9		0		
ALLSOP, William	Ripley	29.01.12	Port Vale(*)	**Halifax T.**	(*)	1946	37		0	(FB)	*Bolton W.
ALLUM, Albert	Notting Hill	15.10.30		**Q.P.R.**	06.57	1957	1		0	(F)	
ALSOP, Gilbert	Bristol	10.09.08	Ipswich T.(*)	**Walsall**	*	1946	7		2	(CF)	*Bath C./ Coventry C./ Walsall/W. B. A.
ALSTON, Adrian	Preston	06.02.49	Safeways (Australia)	**Luton T.**	08.74	1974-75	26	3	8	(F)	Brother of Alec/ Australian Int
			Tr	**Cardiff C.**	10.75	1975-76	44	4	16		
ALSTON, Alec	Preston	26.02.37	Netherfield	**Preston N.E.**	05.55	1957-62	102		26	(F)	
			Tr	**Bury**	03.63	1962-65	86	0	22		
			Tr	**Barrow**	09.65	1965-66	46	1	14		
ALTY, Colin	Preston	23.10.44	Jnrs	**Preston N.E.**	10.61	1962	1		0	(D)	
			Tr	**Southport**	06.64	1964-69	184	6	22		
AMBLER, Roy	Wakefield	02.12.37	Jnrs	**Leeds U.**	12.54					(IF)	
			Tr	**Shrewsbury T.**	01.59	1958-60	29		8		
			Tr	**Wrexham**	05.61	1961-62	21		13		
			Tr	**York C.**	11.62	1962	12		3		
			Tr	**Southport**	07.63	1963	11		0		
AMBROSE, A. Leroy	St. Vincent (WI)	26.06.60	Croydon	**Charlton Ath.**	08.79	1979-81	28	5	1	(M)	
AMES, Ken	Canford	17.09.33	Jnrs	**Portsmouth**	09.50	1953	2		0	(CF)	E Sch Int
AMES, Percy T.	Bedford	13.12.31	Bedford Ave	**Tottenham H.**	05.51					(G)	
			Tr	**Colchester U.**	05.55	1955-64	397		0		
AMES, Trevor	Poole	14.12.62	Aston Villa(App)	**Hereford U.**	10.80	1980-81	5	3	0	(F)	
			Tr	**Crystal Palace**	10.81						
AMOR, William	Pewsey	06.11.19	Huntleys	**Reading** (Am)	12.47	1947-51	66		12	(OR)	E Amat Int
AMOS, Keith	Walton-on-Thames	13.01.32	Jnrs	**Arsenal**	05.52					(G)	
			Tr	**Aldershot**	08.54	1955-57	77		0		
AMPHLET, Ray	Manchester	25.09.22	Guildford C.	**Cardiff C.**	04.48						
			Tr	**Newport Co.**	04.49	1949	13		0		
AMPOFO, Chris J.K.	Paddington	06.10.63	App	**West Ham U.**	10.81					(D)	
			Tr	**Aldershot**	08.83	1983	4	0	0		
ANDERS, Harry	St. Helens	28.11.26	St. Helens	**Preston N.E.**	†	1947-52	69		4	(OL)	
			Tr	**Manchester C.**	03.53	1952-54	32		4		
			Tr	**Port Vale**	07.56	1956	3		0		
			Tr	**Accrington St.**	06.57	1957-59	114		18		
			Tr	**Workington**	07.60	1960	7		1		
ANDERS, Jimmy	St. Helens	08.03.28	St. Helens	**Preston N.E.**	†					(IF)	Brother of Harry
			Tr	**Brentford**	09.48	1949-50	12		0		
			Tr	**Bradford C.**	06.51	1951-52	51		11		
			Tr	**Rochdale**	07.53	1953-56	123		28		
			Tr	**Bradford P.A.**	09.56	1956	20		4		
			Tr	**Accrington St.**	01.57	1956-59	129		30		
			Buxton	**Bradford P.A.**	09.60	1960-61	39		8		
			Tr	**Tranmere Rov.**	11.61	1961	8		1		
ANDERSON, Alan A.	Edinburgh	21.12.39	Falkirk	**Millwall**	09.59	1960-61	73		0	(HB)	
			Tr	**Scunthorpe U.**	07.62	1962	6		0		
ANDERSON, Alex	Glasgow	08.01.22	Hearts	**Rochdale**	02.48	1947	4		0	(G)	LOI Rep/d. 1984
			Dundalk	**Southport**	11.49	1949-50	21		0		
ANDERSON, Alex F.	Monifieth	15.11.21	Forfar Ath.	**Southampton**	11.49	1949-51	20		0	(FB)	
			Tr	**Exeter C.**	06.52	1952	6		0		
ANDERSON, Alex O.W. (Sandy)	Auchtermuchty	20.02.30	Newburgh Jnrs	**Southend U.**	04.50	1950-62	451		6	(FB)	
ANDERSON, Ben C.	Aberdeen	18.02.46	Peterlee	**Blackburn Rov.**	03.64	1964-67	21	7	7	(HB)	
			Tr	**Bury**	07.68	1968-69	51	2	4		
			Cape Town C. (SA)	**Crystal Palace**	11.73	1973	11	0	1		
ANDERSON, Chris	Aberdeen	30.08.25	Aberdeen	**Hartlepool U.**	09.46	1946	2		0	(RH)	
ANDERSON, Chris S.	Glasgow	28.01.28	Lochore	**Blackburn Rov.**	08.50	1950-51	13		1	(OR)	
			Tr	**Stockport Co.**	06.53	1953	34		0		
			Tr	**Southport**	07.54	1954	28		0		
ANDERSON, Colin R.	Newcastle	26.04.62	App	**Burnley**	04.80	1980-81	3	3	0	(W)	
			North Shields	**Torquay U.**	09.82	1982-84	107	2	11		
			Tr	**West Bromwich A.**	03.85	1985-87	54	8	2		
ANDERSON, Dale	Darlington	23.08.70	YTS	**Darlington** (YTS)	09.86	1986-87	0	5	0		

Players Names	Birthplace	Date	Source	League Club	Date Sign'd	Seasons Played	Career Record Apps	Sub	Gls	Pos.	Misc
ANDERSON, Darren I.	Merton	06.09.66	Coventry C.(App)	**Charlton Ath.**	03.84	1983-84	10	0	1	(CD)	E Yth Int
			L	**Crewe Alex.**	10.85	1985	5	0	0		
			Tr	**Aldershot**	07.86	1986-87	37	12	1		
ANDERSON, Des	Edinburgh	09.01.38	Hibernian	**Millwall**	06.61	1961-63	46		1	(WH)	S Sch Int
ANDERSON, Doug E.	Hong Kong	29.08.63	Port Glasgow	**Oldham Ath.**	09.80	1981-83	4	5	0	(W)	
			Tr	**Tranmere Rov.**	08.84	1984-86	125	1	15		
			Tr	**Plymouth A.**	08.87	1987	17	2	1		
ANDERSON, Edward	Glasgow	23.09.17	Stirling A.	**Rochdale**	03.48	1947	1		0	(FB)	Brother of Alex
ANDERSON, Edward W.	Newcastle	17.07.11	Chester C.(*)	**Tranmere Rov.**	*	1946-47	42		0	(WH)	*Jarrow/Wolves/ Torquay U./West Ham U./d. 1979
ANDERSON, Eric	Manchester	12.03.31		**Liverpool**	12.51	1952-56	73		21	(IF)	
			Tr	**Barnsley**	07.57	1957	9		1		
ANDERSON, Gary L.	Bow	20.11.55	App	**Tottenham H.**	12.72					(FB)	
			Tr	**Northampton T.**	03.75	1974-75	14	0	0		
ANDERSON, Geoff T.	Sheerness	26.11.44	App	**Birmingham C.**	12.62	1963	1		0	(W)	
			Tr	**Mansfield T.**	05.64	1964-65	43	0	13		
			Tr	**Lincoln C.**	07.66	1966	44	0	6		
ANDERSON, J. Des	Templepatrick (NI)	11.09.40	Glenavon	**Exeter C.**	08.62	1962-65	142	2	1	(HB)	NI Amat Int
			Tr	**Chesterfield**	07.66	1966-67	8	0	0		
ANDERSON, Jim	Felling	26.05.13	Queen of South*	**Brentford**	†					(LB)	*Blyth Spartans/ Wigan Ath/ Darlington
			Tr	**Carlisle U.**	09.46	1946	10		0		
ANDERSON, Jim M.	Glasgow	25.12.32		**Bristol Rov.**	04.53	1954-56	24		0	(HB)	
			Tr	**Chester C.**	06.57	1957-59	62		0		
ANDERSON, John	Barrhead	08.12.29	Arthurlie	**Leicester C.**	12.48	1948-58	261		0	(G)	S-1/S 'B'-1
			Tr	**Peterborough U.**	07.60						
ANDERSON, John	Salford	11.10.21	Jnrs	**Manchester U.**	*	1947-48	33		1	(WH)	
			Tr	**Nottingham F.**	10.49	1949-50	40		1		
ANDERSON, John C.	Dundee	08.05.15	Stobswell	**Portsmouth**	*					(CF)	
			Tr	**Aldershot**	06.46	1946	4		1		
ANDERSON, John C.P.	Dublin	07.11.59	App	**West Bromwich A.**	11.77					(RB)	IR U21-1/ IR-15
			Tr	**Preston N.E.**	08.79	1979-81	47	4	0		
			Tr	**Newcastle U.**	09.82	1982-87	206	8	8		
ANDERSON, John E.	Bellingham	07.06.31	Langold C.W.	**Grimsby T.**	05.54	1955	3		0	(FB)	
ANDERSON, John H.	Renfrew	11.01.37	Johnstone Burgh	**Stoke C.**	01.57	1957-60	24		2	(W)	
ANDERSON, John L.	Glasgow	05.04.28	Partick Th.	**Northampton T.**	06.53	1953	14		3	(IF)	
			Tr	**Exeter C.**	07.54	1954	7		0		
			Dundee	**Wrexham**	06.56	1956-58	98		27		
			Tr	**Rochdale**	07.59	1959	28		5		
			Tr	**Chester C.**	07.60	1960	17		2		
			Tr	**Wrexham**	08.61	1961	1		0		
ANDERSON, Nick J.	Lincoln	29.03.69	YTS	**Mansfield T.**	01.87	1986-87	8	10	0	(M)	
ANDERSON, Norman	Hebburn	30.11.30	Reyrolles	**Gateshead**	03.51	1953-55	19		2	(F)	
ANDERSON, Percy	Cambridge	22.09.30	Cambridge U.	**West Bromwich A.**	09.51					(IF)	
			Tr	**Stockport Co.**	07.53	1953	1		0		
ANDERSON, Peter D.	Plymouth	11.09.32	Astor Inst.	**Plymouth Arg.**	07.50	1952-62	241		41	(W)	
			Tr	**Torquay U.**	12.62	1962-64	77		18		
ANDERSON, Peter T.	Hendon	31.05.49	Hendon	**Luton T.**	02.71	1970-75	178	3	34	(M)	
			Tampa Bay (USA)	**Sheffield U.**	09.78	1978	28	2	12		
			Tampa Bay (USA)	**Millwall**	12.80	1980-82	30	2	4		
ANDERSON, Phil O.	Portadown (NI)	05.01.48	Portadown	**Bury**	05.66	1966-69	5	4	1	(IF)	
ANDERSON, J. Robert	Newcastle	09.11.24		**Middlesbrough**	†	1947	1		0	(G)	Brother of William R.
			Blackhall C.W.	**Crystal Palace**	10.51	1951-52	38		0		
			Tr	**Bristol Rov.**	03.53	1952-53	10		0		
			Tr	**Bristol C.**	04.54	1954-58	106		0		
ANDERSON, Robert	Newton Heath	11.08.28		**Leicester C.**	†	1946-47	19		2		
ANDERSON, Robert	Aberdeen	21.01.37	Partick Thistle	**Chesterfield**	08.59	1959	4		0	(OR)	
ANDERSON, Robert J.	Portsmouth	23.02.36	Chesterfield Tube	**Mansfield T.**	09.56	1956-59	41		3	(W)	
ANDERSON, Robert L.	Derry (NI)	23.04.26	Ulsterville	**Doncaster Rov.**	11.49	1950-51	3		0	(FB)	
ANDERSON, Ron J.	Gateshead	03.07.22		**Bury**	†	1946	2		0	(IF)	
			Tr	**Crystal Palace**	05.47						
ANDERSON, Sammy	Manchester	11.01.36		**Oldham Ath.**	08.54	1955-56	6		0	(FB)	
ANDERSON, Stan	Horden	27.02.34	Jnrs	**Sunderland**	03.51	1952-63	402		31	(WH)	E-2/E U23-4/ E Sch Int
			Tr	**Newcastle U.**	11.63	1963-65	81	0	13		
			Tr	**Middlesbrough**	11.65	1965	21	0	1		
ANDERSON, Terry K.	Woking	11.03.44	App	**Arsenal**	08.61	1962-64	25		6	(W)	E Yth Int/d. 1980
			Tr	**Norwich C.**	02.65	1964-73	218	18	16		
			L	**Colchester U.**	02.74	1973	4	0	0		
			Tr	**Scunthorpe U.**	09.74	1974	10	0	0		
			Tr	**Crewe Alex.**	11.74	1974	4	0	0		
				Colchester U.	08.75	1975	13	3	0		

Tony Adams (Arsenal & England) Central Defender *Debut* 1983-84. Seen left of team mate Michael Thomas. Match Magazine

Arthur Albiston (Manchester United & Scotland) Left Back *Debut* 1974-75. Match Magazine

John Aldridge (Newport County, Oxford United, Liverpool & Eire) Forward *Debut* 1979-80. Match Magazine

Players Names	Birthplace	Date	Source	League Club	Date Sign'd	Seasons Played	Career Record Apps	Sub	Gls	Pos.	Misc
ANDERSON, Thomas C.	Edinburgh	24.09.34	Queen of South	**Watford**	12.56	1956-57	52		12	(IF)	S Sch Int
			Tr	**Bournemouth**	06.58	1958	5		1		
			Tr	**Q.P.R.**	11.58	1958	11		3		
			Tr	**Torquay U.**	07.59	1959	9		4		
			Tr	**Stockport Co.**	06.60	1960-61	60		17		
			Tr	**Doncaster Rov.**	11.61	1961	16		3		
			Tr	**Wrexham**	03.62	1961-62	12		3		
			Hellas (Aus)	**Barrow**	12.63	1963	11		3		
			Hellas (Aus)	**Watford**	12.64	1964-65	21	0	2		
			Australia	**Leyton Orient**	07.67	1967	8	1	0		
ANDERSON, Trevor	Belfast	03.03.51	Portadown	**Manchester U.**	10.72	1972-73	13	6	2	(W)	NI-22/NI U21-1
			Tr	**Swindon T.**	11.74	1974-77	128	3	35		
			Tr	**Peterborough U.**	12.77	1977-78	49	0	6		
ANDERSON, Viv A.	Nottingham	29.08.56	App	**Nottingham F.**	08.74	1974-83	323	5	15	(RB)	E U21-1/E-30/
			Tr	**Arsenal**	07.84	1984-86	120	0	9		E F L Rep
			Tr	**Manchester U.**	05.87	1987	30	1	2		
ANDERSON, William	Lochore	06.11.26	Hibernian	**Southend U.**	05.54	1954-55	16		1	(IF)	
ANDERSON, William B.	Sunderland	28.03.35	Silksworth Jnrs	**Barnsley**	09.52	1955	6		0	(WH)	
			Tr	**Hartlepool U.**	02.56	1955-60	179		11		
ANDERSON, Willie J.	Liverpool	24.01.47	App	**Manchester U.**	02.64	1963-66	7	2	0	(W)	
			Tr	**Aston Villa**	01.67	1966-72	229	2	36		
			Tr	**Cardiff C.**	02.73	1972-76	122	4	12		
ANDERSON, William R.	Kilmarnock	13.11.19	Dundee	**Millwall**	†	1946-47	30		8	(F)	d. 1981
ANDERSON, William R.	Ponteland	20.09.27	Throckley Welfare	**Newcastle U.**	02.47	1946	1		0	(G)	
ANDERTON, John	Skelmersdale	07.02.33	Jnrs	**Everton**	03.51					(FB)	
			Tr	**Torquay U.**	07.54	1954-57	40		2		
ANDERTON, Sylvan J.	Reading	23.11.34	Jnrs	**Reading**	06.52	1952-58	155		18	(WH)	
			Tr	**Chelsea**	03.59	1958-61	76		2		
			Tr	**Q.P.R.**	01.62	1961	4		0		
ANDREW, George	Glasgow	24.11.45	Possilpark	**West Ham U.**	09.63	1966	2	0	0	(CH)	
			Tr	**Crystal Palace**	07.67						
ANDREW, Matt	Johnstone	05.01.22		**Bristol C.**	10.47					(HB)	
			Tr	**Swansea C.**	08.48	1948-50	4		0		
			Tr	**Workington**	06.51	1951	22		0		
ANDREW, Ron E.H.	Ellesmere Port	05.01.36	Ellesmere Port	**Stoke C.**	05.54	1957-63	115		1	(CH)	
			Tr	**Port Vale**	06.64	1964	8	0	1		
ANDREWS, Cecil J.	Alton	01.11.30		**Portsmouth**	01.49					(WH)	
			Tr	**Crystal Palace**	06.52	1952-55	104		11		
			Tr	**Q.P.R.**	06.56	1956-57	58		1		
ANDREWS, Derek	Bury	14.12.34	Jnrs	**Rochdale**	03.55	1955	22		4	(IF)	
ANDREWS, George	Dudley	23.04.42		**Luton T.**	01.60					(CF)	
			Lower Gornal Ath.	**Cardiff C.**	10.65	1956-66	43	0	21		
			Tr	**Southport**	02.67	1966-69	115	2	41		
			Tr	**Shrewsbury T.**	11.69	1969-72	123	1	50		
			Tr	**Walsall**	01.73	1972-76	156	3	38		
ANDREWS, Glen	Dudley	11.02.45	Jnrs	**Manchester U.**	09.63					(FB)	
			Tr	**Wolverhampton W.**	07.66						
			Tr	**Bradford P.A.**	09.67	1967-68	47	1	6		
ANDREWS, Ian E.	Nottingham	01.12.64	App	**Leicester C.**	12.82	1983-87	126	0	0	(G)	E Yth Int/
			L	**Swindon T.**	01.84	1983	1	0	0		E U21-1
ANDREWS, Jimmy P.	Invergordon	01.02.27	Dundee	**West Ham U.**	11.51	1951-55	114		21	(OL)	
			Tr	**Leyton Orient**	06.56	1956-58	35		8		
			Tr	**Q.P.R.**	06.59	1959-61	82		15		
ANDREWS, John E.	York	03.02.50	Moor Lane YC	**York C.** (Am)	08.68	1968	11	0	0	(G)	
ANDREWS, Keri A.	Swansea	28.04.68	App	**Swansea C.**	04.86	1984-87	32	9	3	(W)	W Yth Int
ANDREWS, Les L.	Dudley	29.10.53	Jnrs	**Wolverhampton W.**	09.72					(CF)	
			L	**Scunthorpe U.**	03.74	1973	7	2	1		
ANDREWS, Percy	Alton	12.06.22		**York C.**	09.47	1947-54	176		0	(LB)	d. 1985
ANDRUSZEWSKI, E.F. (Manny)	Eastleigh	04.10.55	App	**Southampton**	10.73	1974-79	82	1	3	(FB)	
			Tampa Bay (USA)	**Aldershot**	08.82	1982	25	2	0		
ANGELL, Darren J.	Newbury	19.01.67	Newbury T.	**Portsmouth**	06.85					(D)	
			L	**Colchester U.**	12.87	1987	1	0	0		
ANGELL, Peter F.	Slough	11.01.32	Slough T.	**Q.P.R.**	07.53	1953-64	418	0	37	(WH)	d. 1979
ANGUS, John	Newcastle	12.03.09	W'hampton W.(*)	**Exeter C.**	*	1947	3		0	(FB)	*Scunthorpe U./ Uncle of John/ d. 1965
ANGUS, John	Amble	02.09.38	Jnrs	**Burnley**	09.55	1956-71	438	1	4	(RB)	E-1/E U23-7/ E F Lge Rep/ E Yth Int
ANGUS, Mike A.	Middlesbrough	28.10.60	Jnrs	**Middlesbrough**	08.78	1979-81	35	2	1	(M)	
			L	**Scunthorpe U.**	09.82	1982	20	0	2		
			Tr	**Southend U.**	08.83						
			Tr	**Darlington**	03.84	1983-84	18	0	7		
ANSELL, Barry	Birmingham	29.09.47		**Aston Villa**	10.67	1967	1	0	0	(FB)	

Players Names	Birthplace	Date	Source	League Club	Date Sign'd	Seasons Played	Career Record Apps	Sub	Gls	Pos.	Misc
ANSELL, William	Bletchley	04.08.21	Bletchley Wks	**Northampton T.**	03.48	1947-51	131		0	(G)	
ANSLOW, Stan T.	Hackney	05.05.31	Eton Manor	**Millwall**	03.51	1951-58	130		12	(FB)	
ANTHONY, Tom H.	Hounslow	16.08.43	Jnrs	**Brentford**	12.61	1962	33		1	(FB)	
			Coventry C. (trial)	**Millwall**	11.65						
ANTHROBUS, Stephen	Lewisham	10.11.68	YTS	**Millwall**	08.86	1987	3	0	0	(W)	
ANTIC, Radomir	Yugoslavia	22.11.49	Real Zaragoza (Sp)	**Luton T.**	07.80	1980-83	54	46	9	(M)	Yugoslav Int
ANTONIO, George R.	Whitchurch	20.10.14	Oswestry T.	**Stoke C.**	*	1946	16		5	(WH)	
			Tr	**Derby Co.**	03.47	1946-47	18		2		
			Tr	**Doncaster Rov.**	10.48	1948-49	34		7		
			Tr	**Mansfield T.**	10.49	1949-50	67		2		
APPLEBY, Jim P.	Shotton	15.06.34	Wingate W.	**Burnley**	02.53	1956	1		0	(CH)	
			Tr	**Blackburn Rov.**	02.58	1958-61	2		0		
			Tr	**Southport**	10.61	1961	13		0		
			Tr	**Chester C.**	06.62	1962	1		0		
APPLEBY, Robert	Warkworth	15.01.40	Amble W.	**Middlesbrough**	05.57	1959-66	99	0	0	(G)	
APPLETON, Colin H.	Scarborough	07.03.36	Scarborough	**Leicester C.**	03.54	1954-65	277	0	19	(WH)	E F Lge Rep
			Tr	**Charlton Ath.**	06.66	1966	28	0	1		
			Tr	**Barrow**	08.67	1967-68	40	4	1		
APPLETON, Ron	Cleator Moor	24.09.32		**Workington**	02.53	1952	3		0	(W)	
APPLETON, Tom H.	Stanley	09.06.36	Annfield Plain	**Burnley**	08.54					(HB)	
			Tr	**Gateshead**	08.58	1958	26		0		
ARBER, Robert L.	Poplar	13.01.51	App	**Arsenal**	03.68					(FB)	
				Leyton Orient	07.70	1971-72	31	0	0		
ARBLASTER, Brian M.	Kensington	06.06.43	Jnrs	**Sheffield U.**	07.62					(G)	
			Tr	**Chesterfield**	12.64	1964-66	55	0	0		
			Tr	**Scunthorpe U.**	06.67	1967	10	0	0		
			Tr	**Barnsley**	05.68	1967-73	111	0	0		
ARCHELL, Graham L.	Islington	08.02.50	Jnrs	**Leyton Orient**	11.67	1967-68	5	2	0	(M)	
ARCHER, John	Biddulph	18.06.41	Jnrs	**Port Vale**	07.58	1959-60	10		3	(IF)	
			Tr	**Bournemouth**	07.61	1961-65	139	0	37		
			Tr	**Crewe Alex.**	09.66	1966-67	59	0	14		
			Tr	**Huddersfield T.**	01.68	1967	7	1	0		
			Tr	**Chesterfield**	05.69	1969-71	116	0	22		
ARCHER, John G.	Whitstable	09.04.36	Whitstable T.	**Grimsby T.**	04.54	1954	10		0	(G)	
ARCHER, Phillip	Rotherham	25.08.52	Sheffield U.(App)	**Reading**	09.70	1971	12	5	0	(FB)	
ARCHER, Ron	Barnsley	03.09.33	Jnrs	**Barnsley**	09.50	1951-55	28		0	(WH)	E Sch Int
ARCHER, William	Scunthorpe	05.02.14	Lincoln C.(†)	**Doncaster Rov.**	†	1946-47	14		0	(CH)	
ARCHIBALD, Murray J.	Carron	19.03.17		**Wrexham**	†	1946	1		0		
ARCHIBALD, Steve	Glasgow	27.09.56	Aberdeen	**Tottenham H.**	05.80	1980-83	128	3	58	(F)	S-27/S U21-5
			Barcelona (Sp)	**Blackburn Rov.**	12.87	1987	20	0	6		
ARDILES, Osvaldo C.	Argentina	03.08.52	Huracan (Arg)	**Tottenham H.**	07.78	1978-87	222	16	16	(M)	Argentine Int
			L	**Blackburn Rov.**	03.88	1987	5	0	0		
ARDRON, Wally	Swinton-on-Dearne	19.09.18	Denaby U	**Rotherham U.**	*	1946-48	122		94	(CF)	d. 1978
			Tr	**Nottingham F.**	07.49	1949-55	183		123		
ARENTOFT, Preben	Denmark	01.11.42	Morton	**Newcastle U.**	03.69	1968-70	46	4	2	(M)	
			Tr	**Blackburn Rov.**	09.71	1971-73	94	0	3		
ARGUE, Jimmy	Glasgow	27.11.17	Birmingham C.(*)	**Chelsea**	*	1946	1		1	(IF)	*St Rochs./d. 1978
ARINS, Anthony F.	Chesterfield	26.10.58	App	**Burnley**	07.76	1978-79	29	0	2	(D)	
			Tr	**Leeds U.**	05.80	1981	0	1	0		
			Tr	**Scunthorpe U.**	11.81	1981	20	0	1		
ARKWRIGHT, Ian	Shafton	18.09.59	App	**Wolverhampton W.**	09.77	1978	3	1	0	(W)	
			Tr	**Wrexham**	03.80	1979-83	102	2	10		
			L	**Torquay U.**	03.84	1983	2	0	0		
ARMES, Ivan W.	Lowestoft	06.04.24	Brooke Marine	**Norwich C.**	11.46	1946-49	61		1	(HB)	
			Tr	**Exeter C.**	12.51	1951-52	14		2		
ARMFIELD, Jimmy C.	Blackpool	21.09.35	Jnrs	**Blackpool**	09.54	1954-70	568	0	6	(RB)	E-43/E U23-9/ E F Lge Rep
ARMITAGE, Ken J. (now Fenton)	Sheffield	23.10.20	Gainsborough Trin.	**Leyton Orient**	†	1946	7		0	(CH)	d. 1952
			Tr	**Oldham Ath.**	07.47	1947	5		0		
ARMITAGE, Louis G.	Hull	15.12.21		**Rotherham U.**	†	1946-47	15		9	(F)	
			Tr	**Grimsby T.**	01.48	1947	8		2		
ARMITAGE, Stan	Woolwich	05.06.19		**Q.P.R.**	06.46	1946	2		0		
ARMSTRONG, Adam	Blackpool	06.06.25	Petershill	**Chesterfield**	09.49	1949	1		0	(OL)	
ARMSTRONG, Dave T.	Mile End	09.11.42	Hornchurch	**Millwall**	12.65	1965-67	13	6	0	(W)	
			Tr	**Brighton & H.A.**	09.68	1968-69	38	6	6		
ARMSTRONG, David	Durham	26.12.54	App	**Middlesbrough**	01.72	1971-80	357	2	59	(M)	E U23-4/E-3/ E 'B'
			Tr	**Southampton**	08.81	1981-86	222	0	59		
			Tr	**Bournemouth**	07.87	1987	6	3	2		
ARMSTRONG, Derek	Carlisle	16.03.39		**Blackpool**	08.58	1958	1		0	(OL)	
			Morecambe	**Carlisle U.**	08.61	1961	1		0		
ARMSTRONG, Eric	Hebburn	25.05.21	Cramlington W.	**West Ham U.**	01.47	1947	1		0	(WH)	d. 1975

Players Names	Birthplace	Date	Source	League Club	Date Sign'd	Seasons Played	Career Record Apps	Sub	Gls	Pos.	Misc
ARMSTRONG, Gary S.	West Ham	02.01.58	Jnrs	**Gillingham**	01.76	1975-79	82	4	2	(FB)	
			Tr	**Wimbledon**	03.80	1979-81	71	0	0		
			Finland	**Gillingham**	11.83	1983	7	1	0		
			Tr	**Crewe Alex.**	08.84	1984	31	0	0		
ARMSTRONG, George	Hebburn	09.08.44	Jnrs	**Arsenal**	08.61	1961-76	490	10	53	(W)	E U23-5/
			Tr	**Leicester C.**	09.77	1977-78	14	1	0		E Yth Int
			Tr	**Stockport Co.**	09.78	1978	34	0	0		
ARMSTRONG, Gerry J.	Belfast	23.05.54	Bangor (NI)	**Tottenham H.**	11.75	1976-80	65	19	10	(F)	NI-63
			Tr	**Watford**	11.80	1980-82	50	26	12		
			Real Mallorca (Sp)	**West Bromwich A.**	08.85	1985	7	1	0		
			L	**Chesterfield**	01.86	1985	12	0	1		
			Tr	**Brighton & H.A.**	07.86	1986-87	27	15	5		
			L	**Millwall**	01.87	1987	7	0	0		
ARMSTRONG, Gordon I.	Newcastle	15.07.67	App	**Sunderland**	07.85	1984-87	92	4	12	(M)	
ARMSTRONG, Jimmy	Ulverston	14.09.43	App	**Barrow**	01.61	1960-62	17		2	(F)	
			Tr	**Chesterfield**	07.63	1963	7		0		
ARMSTRONG, Joe	Brighton	16.11.31		**Southend U.**	11.52					(IF)	d. 1986
			Tr	**Barrow**	07.53	1953-57	104		33		
			Tr	**Workington**	03.58	1957-58	25		10		
ARMSTRONG, Joe M.	Newcastle	29.01.39	Leslie B.C.	**Leeds U.**	05.57					(IF)	
			Tr	**Gateshead**	07.59	1959	22		9		
ARMSTRONG, John	Airdrie	05.09.36	Bellshill	**Barrow**	03.58	1957-58	21		0	(G)	
			Tr	**Nottingham F.**	11.58	1958-62	20		0		
			Tr	**Portsmouth**	02.63	1962-66	79	0	0		
			Tr	**Southport**	08.67	1967-70	86	0	0		
ARMSTRONG, Keith T.	Corbridge	11.10.57	Jnrs	**Sunderland**	01.75	1977	7	4	0	(W)	
			L	**Newport Co**	08.78	1978	3	1	0		
			L	**Scunthorpe U.**	10.78	1978	0	1	0		
			Oulu (Finland)	**Newcastle U.**	06.79						
ARMSTRONG, Ken	Bradford	03.06.24	Bradford Rov.	**Chelsea**	12.46	1947-56	362		25	(WH)	E-1/E 'B'-3/ E F Lge Rep/ d. 1984
ARMSTRONG, Kenny C.	Bridgnorth	31.01.59	Kilmarnock	**Southampton**	06.83	1983	26	0	0	(CD)	
			L	**Notts Co.**	03.84	1983	10	0	0		
			Tr	**Birmingham C.**	08.84	1984-85	58	0	1		
			Tr	**Walsall**	02.86						
ARMSTRONG, Robert	Newcastle	01.07.38		**Darlington**	07.59	1959	1		0	(F)	
ARMSTRONG, Terry	Barnsley	10.07.58	App	**Huddersfield T.**	07.76	1976-78	36	4	2	(M)	
			Tr	**Port Vale**	02.81	1980-84	113	3	12		
ARMSTRONG, Tom	Carlisle	27.02.20	Holme Head	**Carlisle U.**	08.46	1946	3		0	(FB)	
ARNELL, Alan J.	Chichester	25.11.33	Worthing	**Liverpool**	03.54	1953-60	69		33	(CF)	
			Tr	**Tranmere Rov.**	02.61	1960-62	68		34		
			Tr	**Halifax T.**	07.63	1963	14		6		
ARNISDN, Joe	South Africa	27.06.24	Glasgow Rangers	**Luton T.**	08.48	1948-50	44		19	(CF)	
ARNOLD, Eric A.	Lowestoft	13.09.22	Lowestoft T.	**Norwich C.**	09.47	1947-51	13		0	(FB)	
ARNOLD, Jim A.	Stafford	06.08.50	Stafford R.	**Blackburn Rov.**	06.79	1979-80	58	0	0	(G)	E Semi-Pro Int
			Tr	**Everton**	08.81	1981-83	48	0	0		1979
			L	**Preston N.E.**	10.82	1982	6	0	0		
			Tr	**Port Vale**	08.85	1985-86	53	0	0		
ARNOLD, John W.L.	Southwark	06.12.54	App	**Charlton Ath.**	03.73	1972-73	1	4	0	(F)	
ARNOLD, Rod J.	Wolverhampton	03.06.52	App	**Wolverhampton W.**	06.70					(G)	
			Tr	**Mansfield T.**	02.71	1970-73	440	0	0		
ARNOLD, Steve F.	Crewe	05.01.51	App	**Crewe Alex.**	01.69	1968-70	13	2	0	(M)	
			Tr	**Liverpool**	09.70	1970	1	1	0		
			L	**Southport**	01.72	1971	16	0	3		
			L	**Torquay U.**	09.72	1972	2	1	1		
			Tr	**Rochdale**	06.73	1973	37	3	1		
ARNOTT, John H.	Sydenham	06.09.32	Beckenham	**West Ham U.**	07.54	1953-54	6		2	(WH)	
			Tr	**Shrewsbury T.**	08.55	1955	30		6		
			Tr	**Bournemouth**	07.56	1956-61	173		21		
			Tr	**Gillingham**	08.62	1962-67	184	2	2		
ARNOTT, Kevin W.	Gateshead	28.09.58	App	**Sunderland**	09.76	1976-81	132	1	16	(M)	
			L	**Blackburn Rov.**	11.81	1981	17	0	2		
			Tr	**Sheffield U.**	06.82	1982-86	120	1	11		
			L	**Blackburn Rov.**	11.82	1982	11	1	1		
			L	**Rotherham U.**	03.83	1982	9	0	2		
			Vasalund (Swe)	**Chesterfield**(N/C)	11.87	1987	19	0	1		
ARNOTT, William	Edinburgh	29.05.35		**Crewe Alex.**	12.57	1957	7		0		
ARROWSMITH, Alf W.	Manchester	11.12.42	Ashton U.	**Liverpool**	09.60	1961-67	43	4	20	(CF)	
			Tr	**Bury**	12.68	1968-69	45	3	11		
			Tr	**Rochdale**	06.70	1970-71	40	6	14		
ARROWSMITH, Brian	Barrow	02.07.40	Vickers Spts	**Barrow**	10.61	1961-70	376	2	2	(D)	
ARTHUR, David R.	Wolverhampton	09.03.60	App	**West Bromwich A.**	03.78	1981	2	1	0	(FB)	
			Tr	**Walsall**	08.82	1982	8	1	0		

Players Names	Birthplace	Date	Source	League Club	Date Sign'd	Seasons Played	Career Record Apps	Sub	Gls	Pos.	Misc
ARTHUR, Jackie	Edenfield	14.12.17		**Everton**	†					(OR)	*Stockport Co.
			Tr	**Chester C.**	05.46	1946	24		3		
			Tr	**Rochdale**	04.47	1946-53	170		25		
ARUNDEL, Frank W.	Plymouth	20.02.39	Jnrs	**Plymouth Arg.**	08.56	1956	4		0	(W)	
			Tr	**Torquay U.**	07.59	1959-60	6		0		
ASH, Mark C.	Sheffield	22.01.68	App	**Rotherham U.**	01.86	1986-87	13	6	0	(RB)	
ASH, Micky	Sheffield	04.09.43	App	**Sheffield U.**	11.60	1963	3		1	(IF)	E Yth Int/
			Tr	**Scunthorpe U.**	09.65	1965-66	48	2	7		E Sch Int
ASHALL, George H.	Killamarsh	29.09.11	W'hampton W.(*)	**Coventry C.**	*	1946-47	25		6	(OL)	*Frickley Col./ E F Lge Rep
ASHALL, Jim	Chesterfield	13.12.33	Hasland O.B.	**Leeds U.**	10.51	1955-60	89		0	(FB)	
ASHCROFT, Charles T.	Chorley	03.07.26	Chorley	**Liverpool**	05.46	1946-54	87		0	(G)	E 'B'-1
			Tr	**Ipswich T.**	06.55	1955	7		0		
			Tr	**Coventry C.**	06.57	1957	19		0		
ASHCROFT, Lew	Flint	10.07.21	Flint T.	**Tranmere Rov.**	†	1946	20		4		
ASHCROFT, W. (Billy)	Liverpool	01.10.52	Jnrs	**Wrexham**	10.70	1970-77	196	23	72	(F)	
			Tr	**Middlesbrough**	09.77	1977-81	139	20	21		
			T. Enschede (Neth)	**Tranmere Rov.**	08.85	1985	16	7	2		
ASHE, Armour D.	Paisley	14.10.25	St. Mirren	**Stockport Co.**	06.53	1953	2		0	(FB)	d. 1968
			Tr	**Accrington St.**	09.53	1953-57	162		0		
			Tr	**Gateshead**	11.57	1957-58	54		1		
			Tr	**Southport**	07.59	1959	14		2		
ASHE, Norman J.	Bloxwich	16.11.43	App	**Aston Villa**	05.61	1959-60	5		0	(OR)	E Yth Int/
			Tr	**Rotherham U.**	03.63	1962	6		1		E Sch Int
ASHENDEN, Russell H.	South Ockenden	04.02.61	App	**Northampton T.**	02.79	1978-79	6	12	0	(M)	
ASHER, Sid J.	Portsmouth	24.12.30	Jnrs	**Portsmouth**	08.48					(CF)	
			Hastings U.	**Northampton T.**	11.56	1956	21		11		
ASHER, Tom	York	21.12.36	W'hampton W.(Am)	**Notts. Co.**	07.54	1957-58	31		4	(F)	E Sch Int
ASHFIELD, George O.	Manchester	07.04.34		**Stockport Co.**	09.51					(CH)	
			Tr	**Aston Villa**	03.54	1955-57	9		0		
			Tr	**Chester C.**	02.59	1958	5		0		
ASHLEY, John	Clowne	10.06.31	Frickley Colliery	**York C.**	10.50	1950	9		0	(G)	
ASHLEY, Kevin M.	Birmingham	31.12.68	App	**Birmingham C.**	12.86	1986-87	7	1	0	(FB)	
ASHMAN, G. Allan	Rotherham	30.05.28	Sheffield U.(Am)	**Nottingham F.**	†	1948-49	13		3	(CF)	Brother of Yorks/
			Tr	**Carlisle U.**	06.51	1951-57	207		98		Worc. Cricketer
ASHMAN, Ron G.	Whittlesey	19.05.26	Whittlesey	**Norwich C.**	†	1947-63	592		55	(D)	
ASHMORE, Arthur G.	Goldthorpe	11.08.46	Frickley Colliery	**Doncaster Rov.**	11.66	1966-67	3	0	0	(HB)	
ASHMORE, Michael	Sheffield	11.09.37		**Sheffield U.**	08.57	1957	1		0	(G)	
			Tr	**Bradford C.**	07.61	1961	9		0		
			Tr	**Chesterfield**	10.62	1962	2		0		
ASHTON, Derek	Worksop	04.07.22		**Wolverhampton W.**	†						
			Tr	**Aston Villa**	05.46	1946-48	8		0		
ASHTON, John	Reading	04.07.54	Jnrs	**Reading**	01.75	1971-74	10	3	1	(F)	
ASHTON, Ken J.	Irlam	12.12.36	Bolton W.(Am)	**Stockport Co.**	09.56	1957-61	39		0	(FB)	
ASHTON, Roger	Llanidloes	16.08.21		**Wrexham**	†					(G)	
				Cardiff C.	04.48	1947	1		0		
			Bath C.	**Newport Co.**	12.49	1949-50	11		0		
ASHURST, Jack	Coatbridge	12.10.54	App	**Sunderland**	10.71	1972-79	129	11	4	(CD)	
			Tr	**Blackpool**	10.79	1979-80	53	0	3		
			Tr	**Carlisle U.**	08.81	1981-85	194	0	2		
			Tr	**Leeds U.**	07.86	1986-87	82	0	1		
ASHURST, Len	Liverpool	10.03.39	Prescot Cables	**Sunderland**	12.57	1958-69	403	6	4	(LB)	E U23-1/
			Tr	**Hartlepool U.**	03.71	1970-72	42	4	2		E Yth Int
ASHWORTH, Alec	Southport	01.10.39	Jnrs	**Everton**	05.57	1957-59	12		3	(IF)	
			Tr	**Luton T.**	10.60	1960-61	63		20		
			Tr	**Northampton T.**	07.62	1962	30		25		
			Tr	**Preston N.E.**	06.63	1963-65	42	1	14		
ASHWORTH, Barry	Stockport	18.08.42	Bangor City	**Southend U.**	07.63	1963-64	31		5	(WH)	
			Tr	**Hartlepool U.**	03.65	1964-65	45	0	4		
			Tr	**Tranmere Rov.**	07.66	1966	21	0	3		
			Tr	**Chester C.**	08.67	1967-69	116	2	9		
ASHWORTH, Fred	Oldham	26.01.28		**Blackburn Rov.**	10.48						
			Tr	**Shrewsbury T.**	11.51	1951-52	56		1		
ASHWORTH, Ian	Blackburn	17.12.58	App	**Manchester U.**	12.75					(OL)	
			Tr	**Crewe Alex.**	07.79	1979	7	6	0		
ASHWORTH, Joe M.	Huddersfield	06.01.43	Jnrs	**Bradford P.A.**	01.60	1961	3		0	(WH)	
			Tr	**York C.**	05.62	1962-64	57		0		
			Tr	**Bournemouth**	06.65	1965-66	60	0	2		
			Tr	**Southend U.**	07.67	1967	36	0	2		
			Tr	**Rochdale**	07.68	1968-71	133	0	3		
			Tr	**Chester C.**	12.71	1971	5	0	0		
			Tr	**Stockport Co.**	06.72	1972	14	0	0		
ASHWORTH, John	Nottingham	04.07.37	Wealdstone	**Portsmouth** (Am)	08.62	1962	1		0	(CH)	E Amat Int

Players Names	Birthplace	Date	Source	League Club	Date Sign'd	Seasons Played	Career Record Apps	Sub	Gls	Pos.	Misc
ASHWORTH, Neil	Southend	16.01.68	YTS	**Rochdale**	07.85	1984	1	0	0	(M)	
ASHWORTH, Philip A.	Burnley	14.04.53	Nelson	**Blackburn Rov.**	01.75					(F)	
			Tr	**Bournemouth**	09.75	1975	30	1	2		
			Tr	**Workington**	07.76	1976	38	1	7		
			Tr	**Southport**	08.77	1977	22	2	9		
			Tr	**Rochdale**	07.78	1978	9	2	0		
			Tr	**Portsmouth**	09.79	1979	3	1	4		
			Tr	**Scunthorpe U.**	07.80	1980	14	9	3		
ASKEW, W. (Billy)	Lumley	02.10.59	App	**Middlesbrough**	10.77	1979-81	10	2	0	(M)	
			Gateshead	**Hull C.**	09.82	1982-87	199	6	18		
ASKEY, Colin	Stoke	03.10.32	Jnrs	**Port Vale**	10.49	1949-57	200		23	(OR)	
			Tr	**Walsall**	07.58	1958-61	83		12		
			Tr	**Mansfield T.**	06.62	1962-63	30		2		
ASPDEN, Ray J.	Horwich	06.02.38	Bolton W.(Am)	**Rochdale**	05.55	1955-65	297	0	2	(CH)	
ASPIN, Neil	Gateshead	12.04.65	App	**Leeds U.**	10.82	1981-87	172	2	5	(D)	
ASPINALL, John	Ashton-under-Lyne	27.04.16	Oldham Ath.(*)	**Bolton W.**	†	1946-49	14		0		
ASPINALL, John J.	Birkenhead	15.03.59		**Tranmere Rov.**	10.82	1982-84	100	7	25	(W)	
			Bangor C.	**Tranmere Rov.**	07.87	1987	11	1	1		
ASPINALL, Warren	Wigan	13.09.67	App	**Wigan Ath.**	08.85	1984-85	39	12	22	(F)	E Yth Int
			Tr	**Everton**	05.86	1985-86	0	7	0		
			Tr	**Aston Villa**	02.87	1986-87	40	4	14		
ASPINALL, Wayne	Wigan	10.12.64	Atherton	**Wigan Ath.**	06.83	1983-84	8	0	0	(FB)	
ASPREY, William	Wolverhampton	11.09.36	Jnrs	**Stoke C.**	09.53	1953-65	304	0	23	(D)	
			Tr	**Oldham Ath.**	01.66	1965-67	80	0	3		
			Tr	**Port Vale**	12.67	1967-68	30	1	0		
ASQUITH, Beaumont	Wakefield	16.09.10	Manchester U.(†)	**Barnsley**	†	1946-47	38		5	(WH)	*Barnsley
			Tr	**Bradford C.**	09.48	1948-49	31		4		d. 1977
ASTALL, Gordon	Horwich	22.09.27	Southampton (Am)	**Plymouth Arg.**	11.47	1947-53	188		43	(OR)	E-2/E 'B' 1/
			Tr	**Birmingham C.**	10.53	1953-60	235		60		E F Lge Rep
			Tr	**Torquay U.**	07.61	1961-62	33		10		
ASTBURY, Mike J.	Leeds	22.01.64	App	**York C.**	01.82	1980-85	48	0	0	(G)	
			L	**Peterborough U.**	01.86	1985	4	0	0		
			Tr	**Darlington**	03.86	1985-86	38	0	0		
			Tr	**Chester C.**	07.87	1987	5	0	0		
ASTBURY, Tom A.	Buckley	09.02.20	Mold Alex.	**Chester C.**	†	1946-54	301		37	(RH)	
ASTLE, Jeff	Eastwood	13.05.42	Jnrs	**Notts. Co.**	10.59	1961-64	103		32	(CF)	E-5/E F Lge Rep
			Tr	**West Bromwich A.**	09.64	1964-73	290	2	137		
ASTON, Alf J.	Newport	29.07.30	Jnrs	**Newport Co.**	04.48	1947-50	6		1	(OL)	
ASTON, John (Snr)	Manchester	03.09.21	Jnrs	**Manchester U.**	†	1946-53	253		29	(FB)	E-17/E F Lge Rep
ASTON, John (Jnr)	Manchester	28.06.47	App	**Manchester U.**	06.63	1964-71	139	16	25	(OL)	E U23-1
			Tr	**Luton T.**	07.72	1972-77	171	3	31		
			Tr	**Mansfield T.**	09.77	1977	24	7	4		
			Tr	**Blackburn Rov.**	07.78	1978-79	12	3	2		
ASTON, Philip	Measham	13.05.24	Measham Imperial	**Walsall**	12.51	1951	10		0	(WH)	E Amat Int
ASTON, Stan	Nuneaton	10.05.40	Burton A.	**Hartlepool U.**	12.66	1966-67	20	1	0	(CH)	
ASTON, Vivien W.	Coseley	16.10.18		**Bury**	*	1946-47	6		0	(FB)	
			Tr	**Oldham Ath.**	07.48	1948-51	30		1		
			Tr	**Chester C.**	01.52						
ATHERSYCH, Russ	Sheffield	21.09.62	App	**Chesterfield**	09.80	1981-82	11	9	0	(M)	
ATHERTON, Dewi L.	Bangor	06.07.51	Jnrs	**Blackburn Rov.**	07.68	1968-70	9	1	0	(M)	
ATHERTON, F. Gordon	Horwich	18.06.34	Bury Amats	**Bury**	09.55	1955-64	327		13	(WH)	
			Tr	**Swindon T.**	12.64	1964-65	31	0	0		
			Tr	**Bury**	01.66	1965	7	0	0		
ATHERTON, Jim G.	Queensferry	02.04.23		**Wrexham** (Am)	07.47	1947-48	18		0	(G)	W Amat Int
ATHERTON, Peter	Orrell	06.04.70	YTS	**Wigan Ath.**	02.88	1987	15	1	0	(D)	
ATKIN, John M.	Scunthorpe	14.02.48		**Scunthorpe U.**	09.69	1969-74	116	5	0	(CD)	
ATKINS, Arthur	China	21.02.25	Paget Rgrs.	**Birmingham C.**	11.48	1949-53	97		0	(CH)	
			Tr	**Shrewsbury T.**	06.54	1954	16		0		
ATKINS, Dennis	Bradford	08.11.38	Jnrs	**Huddersfield T.**	12.55	1959-66	194	0	0	(FB)	
			Tr	**Bradford C.**	03.68	1967-70	108	0	0		
ATKINS, Ian L.	Birmingham	16.01.57	App	**Shrewsbury T.**	01.75	1975-81	273	5	58	(M)	
			Tr	**Sunderland**	08.82	1982-83	76	1	6		
			Tr	**Everton**	11.84	1984-85	6	1	1		
			Tr	**Ipswich T.**	09.85	1985-87	73	4	4		
			Tr	**Birmingham C.**	03.88	1987	8	0	1		
ATKINS, Mark N.	Doncaster	14.08.68	Jnrs	**Scunthorpe U.**	07.86	1984-87	45	5	2	(CD)	
ATKINS, Robert G.	Leicester	16.10.62	Enderby T.	**Sheffield U.**	07.82	1982-84	36	4	3	(CD)	
			Tr	**Preston N.E.**	02.85	1984-87	132	1	4		
ATKINS, Trevor A.J.	Exeter	17.08.41	Jnrs	**Exeter C.**	08.58	1957-59	3		3	(OL)	

Players Names	Birthplace	Date	Source	League Club	Date Sign'd	Seasons Played	Career Record Apps	Sub	Gls	Pos.	Misc
ATKINS, William M.	Bingley	09.05.39	Birmingham G.P.O.	**Aston Villa**	05.58					(F)	
			Tr	**Swindon T.**	06.59	1959-64	75		28		
			Tr	**Halifax T.**	08.65	1965-66	74	0	34		
			Tr	**Stockport Co.**	03.67	1966-68	92	0	37		
			Tr	**Portsmouth**	04.69	1968-69	11	0	2		
			Tr	**Halifax T.**	11.69	1969-72	123	2	37		
			Tr	**Rochdale**	12.72	1972-73	25	0	7		
			Tr	**Darlington**	09.73	1973-74	41	3	12		
ATKINSON, Brian	Sheffield	16.11.34		**Sheffield U.**	06.53					(HB)	
			Tr	**Halifax T.**	06.56	1956-58	67		0		
ATKINSON, Bryan H.	Saffron Walden	15.04.34	Bishops Stortford	**Watford**	06.54	1955-56	20		0		
ATKINSON, Charles	Hull	17.12.32	Marist O.B.	**Hull C.**	05.50	1953-55	37		2	(WH)	Father of Paul G.
			Tr	**Bradford P.A.**	07.56	1956-63	339		50		
			Tr	**Bradford C.**	06.64	1964	16		1		
ATKINSON, Charles B.	Haswell	05.05.38		**Hartlepool U.**	12.58	1959-63	47		0	(HB)	
ATKINSON, Dalian R.	Shrewsbury	21.03.68	App	**Ipswich T.**	06.85	1985-87	16	10	8	(F)	
ATKINSON, David J.	Hull	03.04.51	App	**Hartlepool U.** (App)	01.68	1968	8	0	1	(OR)	
			Tr	**Charlton Ath.**	05.69						
ATKINSON, Fred	Newcastle	24.08.19		**Gateshead**	†	1946-48	32		6		
ATKINSON, Graham G.	Liverpool	17.05.43	Aston Villa(Am)	**Oxford U.**	(N/L)	1962	18		4	(IF)	
			Cambridge U.	**Oxford U.**	12.64	1964-73	304	4	71		
ATKINSON, Harold	Liverpool	28.07.25		**Tranmere Rov.**	†	1946-54	185		95	(CF)	
			Tr	**Chesterfield**	07.55						
ATKINSON, Hugh A.	Dublin	08.11.60	App	**Wolverhampton W.**	11.78	1979-81	38	8	3	(M)	
				Exeter C.	10.83	1983	28	0	1		
			Tr	**York C.**	07.84	1984	3	4	0		
			L	**Darlington**	03.85	1984	7	0	0		
ATKINSON, Ian	Carlisle	19.12.32		**Carlisle U.**	06.51	1952-56	122		52	(IF)	
			Tr	**Exeter C.**	07.57	1957	9		2		
ATKINSON, John E.	Durham	20.12.13	Washington	**Bolton W.**	*	1946-47	30		0	(CH)	
			Tr	**New Brighton**	05.48	1948-49	51		0		
ATKINSON, Paul	Chester-le-Street	19.01.66	App	**Sunderland**	11.83	1983-87	46	14	5	(W)	E Yth Int
ATKINSON, Paul G.	Otley	14.08.61	App	**Oldham Ath.**	08.79	1979-82	139	4	11	(W)	
			Tr	**Watford**	07.83	1983	8	3	0		
			Tr	**Oldham Ath.**	08.85	1985-87	29	4	1		
			L	**Swansea C.**	12.86	1986	6	0	1		
			L	**Bolton W.**	02.87	1986	2	1	0		
			L	**Swansea C.**	03.87	1986	12	0	2		
ATKINSON, Peter	Middlesbrough	13.09.24	Billingham Syn.	**Hull C.**	04.47	1946-47	6		0	(G)	d. 1972
ATKINSON, Peter	Gainsborough	14.12.49		**Rotherham U.**	05.69	1969	3	0	0	(FB)	
ATKINSON, Peter	Spilsby	20.09.29	Walsall Y.M.C.A.	**Walsall**	11.49	1949-51	2		0	(G)	
ATKINSON, Ron F.	Liverpool	18.03.39	BSA Tools	**Aston Villa**	05.56					(WH)	Brother of Graham
			Tr	**Oxford U.**	(N/L)	1962-71	382	1	12		
ATKINSON, Trevor	Barnsley	19.11.28	Hull Amats.	**Hull C.**	05.46	1946	2		0	(OL)	
			Tr	**Barnsley**	08.48						
ATKINSON, Trevor J.	Bishop Auckland	23.11.42	Spennymoor U.	**Darlington**	11.63	1963-68	137	4	3	(WH)	
			Tr	**Bradford P.A.**	01.69	1968-69	59	1	6		
ATKINSON, Walter	Gateshead	31.08.20	Hexham Hrts.	**Norwich C.**	01.49	1951	1		0	(HB)	
ATKINSON, William	Sunderland	21.12.44	App	**Birmingham C.**	03.62					(W)	
			Tr	**Torquay U.**	06.64	1964	19		7		
ATTHEY, Nick	Newcastle	08.05.46	App	**Walsall**	07.63	1063-76	431	10	17	(M)	
ATTLEY, Brian R.	Cardiff	27.08.55	App	**Cardiff C.**	08.73	1974-78	73	6	1	(D)	Son of Pre-War
			Tr	**Swansea C.**	02.79	1978-81	83	6	6		Cardiff player Len
			Tr	**Derby Co.**	02.82	1981-83	54	1	1		
			L	**Oxford U.**	03.83	1982	5	0	0		
ATTWELL, Reg F.	Oakengates	23.03.20	Denaby U.	**West Ham U.**	*	1946	4		0	(WH)	E F Lge Rep/
			Tr	**Burnley**	10 46	1946-54	244		9		d. 1986/Father
			Tr	**Bradford C.**	10.54	1954	24		0		played for Shrewsbury T.
ATYEO, P. John W.	Westbury	07.02.32	Westbury U.	**Portsmouth** (Am)	09.50	1950	1		0	(CF)	E-6/E U23-2/
			Tr	**Bristol C.**	06.51	1951-65	596		341		E 'B'-3/E F Lge Rep/E Yth Int
AUGUSTE, Joseph	Trinidad (WI)	24.11.65	Hounslow	**Exeter C.** (N/C)	09.83	1983	7	3	0	(F)	
AULD, R. (Bertie)	Glasgow	23.03.38	Glasgow Celtic	**Birmingham C.**	05.61	1961-64	125		26	(OL)	S-3/S Lge Rep
AULD, Walter	Bellshill	09.07.29	Bellshill Ath.	**Middlesbrough**	12.50	1950	2		1	(OL)	
AUSTIN, J. Frank	Stoke	06.07.33	Jnrs	**Coventry C.**	07.50	1952-62	303		2	(FB)	E Sch Int
			Tr	**Torquay U.**	01.63	1962-63	24		0		
AUSTIN, Karl	Stoke	07.08.61	Stafford Rgrs	**Port Vale** (N/C)	02.85	1984	1	0	0	(G)	
AUSTIN, Roy L.	Islington	26.03.60	Millwall (App)	**Doncaster Rov.**	08.78	1978	3	0	0	(F)	

Players Names	Birthplace	Date	Source	League Club	Date Sign'd	Seasons Played	Career Record Apps	Sub	Gls	Pos.	Misc
AUSTIN, Terry W.	Isleworth	01.02.54	Jnrs	**Crystal Palace**	06.72					(F)	
			Tr	**Ipswich T.**	05.73	1974-75	10	9	1		
			Tr	**Plymouth Arg.**	10.76	1976-77	58	0	18		
			Tr	**Walsall**	03.78	1977-78	44	3	19		
			Tr	**Mansfield T.**	03.79	1978-80	84	0	31		
			Tr	**Huddersfield T.**	12.80	1980-82	39	3	10		
			Tr	**Doncaster Rov.**	09.82	1982	30	4	5		
			Tr	**Northampton T.**	08.83	1983	42	1	10		
AVERY, Roger J.	Cambridge	17.02.61	App	**Cambridge U.**	02.79	1977	0	1	0	(F)	
AVEYARD, Walter	Thurnscoe	11.06.18	Denaby U.	**Sheffield Wed.**	*	1946	4		3	(IF)	
			Tr	**Birmingham C.**	04.47	1947	7		3		
			Tr	**Port Vale**	06.48	1948-51	103		26		
			Tr	**Accrington St.**	03.52	1951-52	24		4		
AVIS, Vernon C.S.	Marylebone	24.10.35	Jnrs	**Brentford**	11.52	1953-60	19		0	(FB)	
AVRAMOVIC, Radojko	Yugoslavia	29.11.49	N.K.Rijeka (Yug)	**Notts Co.**	08.79	1979-82	149	0	0	(G)	Yugoslav Int
			Tr	**Coventry C.**	09.83	1983	18	0	0		
AYLOTT, Steve J.	Ilford	03.09.51	App	**West Ham U.**	08.69					(M)	
			Tr	**Oxford U.**	04.71	1971-75	143	11	8		
			Tr	**Brentford**	07.76	1976-77	6	1	0		
AYLOTT, Trevor K.C.	Bermondsey	26.11.57	App	**Chelsea**	07.76	1977-79	26	3	2	(F)	
			Tr	**Barnsley**	11.79	1979-81	93	3	26		
			Tr	**Millwall**	08.82	1982	32	0	5		
			Tr	**Luton T.**	03.83	1982-83	32	0	10		
			Tr	**Crystal Palace**	07.84	1984-85	50	3	12		
			L	**Barnsley**	02.86	1985	9	0	0		
			Tr	**Bournemouth**	08.86	1986-87	80	0	19		
AYRE, Colin	Ashington	14.03.56	App	**Newcastle U.**	09.73					(W)	
				Torquay U.	09.76	1976	2	0	0		
AYRE, Robert W.	Berwick	26.03.32	Chippenham T.	**Charlton Ath.**	07.52	1952-57	110		48	(OR)	E U 23-2
			Tr	**Reading**	05.58	1958-59	57		24		
AYRE, W. (Bill)	Consett	07.05.52	Scarborough	**Hartlepool U.**	08.77	1977-80	141	0	27	(CD)	
			Tr	**Halifax T.**	01.81	1980-81	63	0	5		
			Tr	**Mansfield T.**	08.82	1982-83	67	0	7		
			Tr	**Halifax T.**	07.84	1984-85	32	0	2		
AYRES, Fred	Stoke	17.07.26		**Crewe Alex.**	11.48	1948	2		0	(CF)	
AYRES, Harry	Redcar	10.03.20	Clapton	**Fulham**	07.46	1946-48	38		8	(WH)	
			Tr	**Gillingham**	06.50	1950-54	136		2		
AYRES, Ken E.	Oxford	15.05.56	App	**Manchester U.**	06.73					(F)	E Sch Int
			Tr	**Crystal Palace**	11.73	1974	3	3	0		
AYRIS, John P.	Wapping	08.01.53	App	**West Ham U.**	10.70	1970-76	41	16	1	(W)	E Yth Int
AYRTON, Neil J.	Lewisham	11.02.62	Maidstone U.	**Portsmouth**	12.79	1980	1	1	0	(F)	
AYTON, Jimmy	Barrhead	15.10.23	Third Lanark	**Leicester C.**	10.48	1948-50	8		1	(IF)	
			Tr	**Shrewsbury T.**	06.51	1951	25		1		

Players Names	Birthplace	Date	Source	League Club	Date Sign'd	Seasons Played	Career Record Apps	Sub	Gls	Pos.	Misc
BABER, John M.	Lambeth	10.10.47	Charlton Ath.(App)	**Southend U.**	09.66	1966-70	72	10	18	(W)	
BABES, John	Lurgan (NI)	20.11.29	Glentoran	**Arsenal**	01.48					(RB)	
			Tr	**Scunthorpe U.**	09.50	1950-51	9		0		
BACCI, Alf	Bedlington	15.07.22	West Sleekburn	**Chesterfield**	08.50	1950-51	6		2	(IF)	
BACKOS, Des P.	South Africa	13.11.50	Los Angeles (USA)	**Stoke C.**	10.77	1977	1	1	0	(F)	
BACON, Cyril	Hammersmith	09.11.19	Hayes	**Leyton Drient**	06.46	1946-49	118		3	(WH)	
			Tr	**Brentford**	08.50						
BACON, Ron A.S.	Fakenham	04.03.35	Holt	**Norwich C.**	12.55	1955-57	42		6	(W)	
			Tr	**Gillingham**	05.58	1958-60	129		15		
BACUZZI, Dave R.	Islington	12.10.40	Eastbourne	**Arsenal**	05.59	1960-63	46		0	(FB)	E Yth Int/
			Tr	**Manchester C.**	04.64	1964-65	56	1	0		Son of Joe
			Tr	**Reading**	09.66	1966-69	107	0	1		
BACUZZI, Giuseppe (Joe)	Holborn	25.09.16	Tufnell Park	**Fulham**	*	1946-55	213		1	(FB)	
BADDELEY, Kevin	Swindon	12.03.62	App	**Bristol C.**	03.80	1980	1	0	0	(FB)	
			Tr	**Swindon T.**	06.81	1981-84	94	1	2		
BADES, Brian	Blackburn	03.07.39		**Accrington St.**	02.60					(W)	
				Chester C.	08.63	1963	15		1		
BADGER, Colin A.	Rotherham	16.06.30		**Rotherham U.**	11.50	1950	2		0	(F)	
BADGER, Len	Sheffield	08.06.45	App	**Sheffield U.**	08.62	1962-75	457	1	7	(RB)	E U23-13/E F Lge
			Tr	**Chesterfield**	01.76	1975-77	46	0	0		Rep E Yth Int/ E Sch Int
BADHAM, Jack	Birmingham	31.01.19	Muntz St. YC	**Birmingham C.**	05.46	1947-56	173		4	(FB)	
BADMINTDN, Roger G.	Portsmouth	15.09.47		**Brighton & H.A.**	07.66	1966	1	0	0	(WH)	
BADDCK, Steve W.	Kensington	10.09.58	Portway Bristol	**Bristol Rov.**	07.85	1985	14	3	3	(W)	
BAGNALL, Reg	Brinsworth	22.11.26	Rotherham U.(Am)	**Notts Co.**	†	1946-47	8		0		
BAILEY, Alf			Darwen	**Walsall** (Am)	09.53	1953	1		0		
BAILEY, Anthony	Winsford	03.12.39		**Crewe Alex.**	05.59	1959	3		0	(F)	
BAILEY, Anthony D.	Burton	23.09.46	Burton A.	**Derby Co.**	09.70	1971	1	0	0	(CD)	
			Tr	**Oldham Ath.**	01.74	1973-74	26	0	1		
			Tr	**Bury**	12.74	1974-78	124	7	1		
BAILEY, Danny S.	Leyton	21.05.64	App	**Bournemouth** (App)	08.80	1980	1	1	0	(M)	
				Torquay U. (N/C)	03.84	1983	1	0	0		
BAILEY, David	Worksop	11.01.57	Jnrs	**Chesterfield**	01.76	1975	1	0	1	(CF)	
BAILEY, Dennis	Biddulph	24.09.35	Jnrs	**Bolton W.**	09.53	1956	1		0	(F)	
			Tr	**Port Vale**	08.58	1958	1		0		
BAILEY, Dennis	Lambeth	13.11.65	Barking	**Fulham**(N/C)	11.86					(F)	
			Farnborough T.	**Crystal Palace**	12.87	1987	0	5	1		
BAILEY, E. Jack	Bristol	17.06.21	B.A.C.	**Bristol C.**	†	1946-57	348		0	(LB)	d. 1987
BAILEY, Gary R.	Ipswich	09.08.58	Witts Univ. (SA)	**Manchester U.**	01.78	1978-86	294	0	0	(G)	Son of Ray/E 'B'/ E U24-14/E-2
BAILEY, George E.	Doncaster	31.10.58	App	**Manchester U.**	11.75					(D)	E Sch Int
			L	**Doncaster Rov.**	02.78	1977	3	0	0		
BAILEY, Graham	Stoke	08.12.34		**Port Vale**	03.55	1955	2		0		
BAILEY, Graham T.	Dawley	22.03.20	Donnington Wood	**Huddersfield T.**	*	1946	33		0	(FB)	
			Tr	**Sheffield U.**	03.48	1947-48	20		0		
BAILEY, Ian C.	Middlesbrough	20.10.56	App	**Middlesbrough**	10.74	1975-81	140	5	1	(LB)	
			L	**Doncaster Rov.**	11.76	1976	9	0	0		
			L	**Carlisle U.**	02.77	1976	7	0	1		
			L	**Bolton W.**	11.81	1981	5	0	0		
			Tr	**Sheffield Wed.**	08.82	1982	35	0	0		
			L	**Blackpool**	10.84	1984	3	0	0		
BAILEY, John A.	Liverpool	01.04.57	App	**Blackburn Rov.**	04.75	1975-78	115	5	1	(LB)	
			Tr	**Everton**	07.79	1979-85	171	0	3		
			Tr	**Newcastle U.**	10.85	1985-87	39	1	0		
BAILEY, John S.	Oxford	30.07.50	App	**Swindon T.**	08.68	1967	0	2	0	(WH)	
BAILEY, Malcolm	Halifax	07.05.37	Luddendenfoot	**Bradford P.A.**	04.58	1957-58	10		1	(F)	
			Tr	**Accrington St.**	10.60	1960	2		0		
BAILEY, Malcolm R.	Biddulph	14.04.50	Jnrs	**Port Vale**	05.67	1968	2	0	0	(WH)	
BAILEY, Mike A.	Wisbech	27.02.42	Jnrs	**Charlton Ath.**	03.59	1960-65	151	0	20	(M)	E-2/E U23-5/
			Tr	**Wolverhampton W.**	03.66	1965-76	360	1	19		E F Lge Rep
			Minnesota K. (USA)	**Hereford U.**	08.78	1978	13	3	1		
BAILEY, Neil	Billinge	.26.09.58	App	**Burnley**	07.76					(LM)	
			Tr	**Newport Co.**	09.78	1978-83	129	5	7		
			Tr	**Wigan Ath.**	10.83	1983-85	31	10	2		
			Tr	**Stockport Co.**	07.86	1986-87	50	1	0		
BAILEY, Ray	St. Neots	16.05.44	Bedford T.	**Gillingham**	05.66	1966-70	154	6	7	(WH)	Northants Cricketer
			Tr	**Northampton T.**	10.71	1971	1	0	0		
BAILEY, Roy N.	Epsom	26.05.32	Jnrs	**Crystal Palace**	06.49	1949-55	118		0	(G)	Father of Gary
			Tr	**Ipswich T.**	03.56	1955-64	315		0		
BAILEY, Steve J.	Bristol	12.03.64	App	**Bristol Rov.**	03.82	1981	15	1	1	(M)	

Players Names	Birthplace	Date	Source	League Club	Date Sign'd	Seasons Played	Career Record Apps	Sub	Gls	Pos.	Misc
BAILEY, Terry	Stoke	18.12.47	Stafford Rgrs.	**Port Vale**	08.74	1974-77	161	4	26	(M)	
BAILEY, W. Craig	Airdrie	06.07.44	Kirkintilloch Rob Roy	**Brighton & H.A.**	12.61	1962	4		1	(CF)	
BAILIE, Colin J.	Belfast	31.03.64	App	**Swindon T.**	03.82	1981-84	105	2	4	(FB)	
			Tr	**Reading**	07.85	1985-87	83	1	1		
BAILLIE, Doug	Drycross	27.01.37	Airdrie	**Swindon T.**	03.56	1955	1		0	(CH)	S U23-2/S Sch Int
BAILLIE, Joe	Dumfries	26.02.29	Glasgow Celtic	**Wolverhampton W.**	12.54	1954	1		0	(FB)	S F Lge Rep
			Tr	**Bristol C.**	06.56	1956	10		0		
			Tr	**Leicester C.**	06.57	1957-59	75		0		
			Tr	**Bradford P.A.**	06.60	1960	7		1		
BAILY, Eddie F.	Clapton	06.08.25	Jnrs	**Tottenham H.**	†	1946-55	296		64	(IL)	E-9/E 'B'-3/
			Tr	**Port Vale**	01.56	1955-56	24		8		E F Lge Rep
			Tr	**Nottingham F.**	10.56	1956-58	68		15		
			Tr	**Leyton Orient**	12.58	1958-59	29		3		
BAIN, Alex	Edinburgh	22.01.36	Motherwell	**Huddersfield T.**	08.57	1957-58	29		11	(CF)	
			Tr	**Chesterfield**	02.60	1959	18		9		
			Falkirk	**Bournemouth**	08.61	1961	8		4		
BAIN, Jimmy A.	Blairgowrie	14.12.19	Gillingham	**Chelsea**	†	1946	9		1	(OL)	
			Tr	**Swindon T.**	05.47	1947-53	235		40		
BAIN, John	Glasgow	23.06.57	App	**Bristol C.**	07.74	1976-78	5	1	0	(M)	
			L	**Brentford**	02.77	1976	17	1	1		
BAIN, John S.	Airdrie	20.07.46	Clarkston	**Bury**	07.63	1964-66	9	2	0	(FB)	
BAIN, William C.	Alloa	16.11.24	Dunfermline Ath.	**Hartlepool U.**	08.50	1950	2		0	(F)	
BAINBRIDGE, Ken V.	Barking	15.01.21		**West Ham U.**	†	1946-49	80		16	(OL)	
			Tr	**Reading**	06.50	1950-52	89		32		
			Tr	**Southend U.**	02.53	1952-54	78		24		
BAINBRIDGE, Peter E.	York	30.01.58	Middlesbrough(App)	**York C.**	11.77	1977-78	9	0	0	(CD)	
			Tr	**Darlington**	08.79	1979	16	0	0		
BAINBRIDGE, Robert E.	York	22.02.31		**York C.**	05.54	1953-54	4		1		
BAINBRIDGE, Terry	Hartlepool	23.12.62	Henry Smith Y.C.	**Hartlepool U.**	10.82	1981-83	34	3	1	(D)	
BAINBRIDGE, William	Gateshead	09.03.22	Ashington	**Manchester U.**	†					(IR)	
			Tr	**Bury**	05.46	1946	2		1		
			Tr	**Tranmere Rov.**	11.48	1948-53	168		63		
BAINES, John R.	Colchester	25.09.37	Colchester Cas.	**Colchester U.**	01.60	1960-62	4		0	(CF)	
BAINES, Peter C.	Australia			**Wrexham**	05.46	1946	6		2	(IF)	
			Tr	**Crewe Alex.**	11.46	1946	7		0		
			Tr	**Hartlepool U.**	06.47	1947	9		1		
			Tr	**New Brighton**	10.47	1947	2		0		
BAINES, Stan N.	Leicester	28.07.20	Leicester C.(*)	**Northampton T.**	07.46	1946	1		0		
BAINES, Steve J.	Newark	23.06.54	App	**Nottingham F.**	06.72	1972	2	0	0	(CD)	
			Tr	**Huddersfield T.**	07.75	1975-77	113	1	10		
			Tr	**Bradford C.**	03.78	1977-79	98	1	17		
			Tr	**Walsall**	07.80	1980-81	47	1	5		
			L	**Bury**	12.81	1981	7	0	0		
			Tr	**Scunthorpe U.**	08.82	1982	37	1	1		
			Tr	**Chesterfield**	07.83	1983-86	132	1	9		
BAIRD, Doug H.	Falkirk	26.11.35	Partick Th.	**Nottingham F.**	09.60	1960-62	32		0	(RB)	S U23-1/
			Tr	**Plymouth Arg.**	10.63	1963-67	147	1	1		S F Lge Rep
BAIRD, Henry	Belfast	17.08.13	Manchester U.(*)	**Huddersfield T.**	*					(WH)	NI-1/NI Lge Rep/
			Tr	**Ipswich T.**	06.46	1946-51	216		6		*Linfield/d. 1973
BAIRD, Hugh	Airdrie	14.03.30	Airdrie	**Leeds U.**	06.57	1957-58	46		22	(CF)	S-1
BAIRD, Ian J.	Rotherham	01.04.64	App	**Southampton**	04.82	1982-84	20	2	5	(F)	E Sch Int
			L	**Cardiff C.**	11.83	1983	12	0	6		
			L	**Newcastle U.**	12.84	1984	4	1	1		
			Tr	**Leeds U.**	03.85	1984-86	84	1	33		
			Tr	**Portsmouth**	06.87	1987	20	0	1		
			Tr	**Leeds U.**	03.88	1987	10	0	3		
BAIRD, J.A. Gordon	Basford	14.01.24	New Houghton	**Mansfield T.**	11.46	1946-47	11		0	(WH)	
BAIRD, Sammy	Denny	13.05.30	Clyde	**Preston N.E.**	06.54	1954	15		2	(IF)	S-7/S F Lge Rep
BAIRSTOW, David L.	Bradford	01.09.51	Jnrs	**Bradford C.**	12.71	1971-72	10	7	1	(F)	Yorks. Cricketer
BAKER, Alan R.	Tipton	22.06.44	App	**Aston Villa**	07.61	1960-65	92	1	13	(IF)	E Yth Int/
			Tr	**Walsall**	07.66	1966-70	128	8	31		E Sch Int
BAKER, Charles J.	Turners Hill	06.01.36	R.A.F.	**Brighton & H.A.**	05.60	1960-62	81		0	(G)	
			Tr	**Aldershot**	07.64	1964-65	28	0	0		
BAKER, Chris	Maltby	02.02.52		**Barnsley** (Am)	11.70	1971	0	1	0	(F)	
BAKER, Cliff H.	Bristol	11.01.24	Coalpit Hth.	**Bristol Rov.**	01.47	1946	5		2	(IF)	
BAKER, Clive	Doncaster	05.07.34		**Doncaster Rov.**	08.52					(F)	
			Tr	**Halifax T.**	08.55	1955-58	58		22		
BAKER, Clive E.	North Walsham	14.03.59	Jnrs	**Norwich C.**	07.77	1977-80	14	0	0	(G)	
			Tr	**Barnsley**	08.84	1984-87	162	0	0		
BAKER, Colin W.	Cardiff	18.12.34	Cardiff Nomads	**Cardiff C.**	03.53	1953-65	293	1	18	(WH)	W-7/W U23-1

Clive Allen (Queens Park Rangers, Arsenal, Crystal Palace, Queens Park Rangers, Tottenham Hotspur & England) Forward *Debut* 1978-79.

Match Magazine

Martin Allen (Queens Park Rangers) Midfield *Debut* 1984-85.

Match Magazine

Osvaldo Ardilles (Tottenham Hotspur, Blackburn Rovers & Argentina) Midfield *Debut* 1978-79.

Match Magazine

Players Names	Birthplace	Date	Source	League Club	Date Sign'd	Seasons Played	Career Record Apps	Sub	Gls	Pos.	Misc
BAKER, D. Paul	Newcastle	05.01.63	Bishop Auckland	**Southampton**	06.84					(F)	
			Tr	**Carlisle U.**	06.85	1985-86	66	5	11		
			Tr	**Hartlepool U.**	07.87	1987	38	1	19		
BAKER, Darren S.	Wednesbury	28.06.65	Jnrs	**Wrexham**	08.83	1982-83	18	6	1	(M)	W Sch Int
BAKER, David H.	Penzance	21.10.28	Brush Spts.	**Nottingham F.**	10.49	1949	3		0	(CH)	
BAKER, Doug G.	Lewisham	08.04.47	App	**Arsenal**	05.64					(F)	
			Tr	**Millwall**	06.66	1966	4	1	1		
BAKER, Frank	Stoke	22.10.18	Jnrs	**Stoke C.**	*	1946-49	81		11	(IL)	
BAKER, Gerald	South Hindley	22.04.39	Jnrs	**Bradford P.A.**	01.57	1957-60	16		0	(FB)	
BAKER, Gerrard	Wigan	16.09.38	WiganAth.	**Nottingham F.**	12.59					(FB)	
			Tr	**York C.**	07.63	1963-68	214	0	7		
BAKER, Gerry A.	U.S.A.	11.04.38	Larkhall Th.	**Chelsea**	06.55					(CF)	Brother of Joe
			St. Mirren	**Manchester C.**	11.60	1960-61	37	0	14		
			Hibernian	**Ipswich T.**	12.63	1963-67	135	0	58		
			Tr	**Coventry Co.**	11.67	1967-69	27	6	5		
			L	**Brentford**	10.69	1969	8	0	2		
BAKER, Graham E.	Southampton	03.12.58	App	**Southampton**	12.76	1977-81	111	2	22	(M)	E U21-2
			Tr	**Manchester C.**	08.82	1982-86	114	3	19		
			Tr	**Southampton**	06.87	1987	35	1	5		
BAKER, Joe H.	Liverpool	17.07.40	Torino (It)	**Arsenal**	08.62	1962-65	144	0	93	(CF)	E-8/E U23-6/
			Tr	**Nottingham F.**	03.66	1965-68	116	1	41		S Sch Int
			Tr	**Sunderland**	07.69	1969-70	39	1	12		
BAKER, Keith	Oxford	15.10.56	App	**Oxford U.**	11.74					(G)	E Sch Int
			L	**Grimsby T.**	08.75	1975	1	0	0		
BAKER, Kieron R.	Isle of Wight	29.10.49	Fulham (Am)	**Bournemouth**	07.67	1969-77	217	0	0	(G)	
			L	**Brentford**	02.73	1972	6	0	0		
			Tr	**Ipswich T.**	08.78						
BAKER, Mark	Swansea	26.04.61	Jnrs	**Swansea C.**	09.78	1978-79	3	8	2	(F)	
BAKER, Peter R.	Walthamstow	24.08.34	Tottenham H.(Am)	**Sheffield Wed.**	11.54	1957	11		0	(FB)	Cousin of Peter R.B.
			Tr	**Q.P.R.**	03.61	1960-62	27		0		
BAKER, Peter R.B.	Hampstead	10.12.31	Enfield	**Tottenham H.**	10.52	1952-64	299		3	(FB)	
BAKER, Roy V.	Bradford	08.06.54		**Bradford C.**	07.72	1972-74	39	7	11	(F)	
BAKER, Steve	Newcastle	02.12.61	App	**Southampton**	12.79	1980-87	61	12	0	(FB)	
			L	**Burnley**	02.84	1983	10	0	0		
			Tr	**Leyton Orient**	03.88	1987	9	0	2		
BAKER, T. George	Maerdy	06.04.36	Jnrs	**Plymouth Arg.**	10.53	1954-59	78		16	(W)	W U23-2
			Tr	**Shrewsbury T.**	06.60	1960-61	52		5		
BAKER, Terry B.	Rochford	13.11.65	App	**West Ham U.**	11.83					(CD)	
			Billericay T.	**Colchester U.**	11.85	1985-87	55	0	2		
BAKER, Tom A.	Charlton	09.08.39		**Bristol Rov.**	10.56	1962	1		0	(WH)	
BAKER, Wayne R.	Leeds	04.12.65	App	**Sheffield Wed.**	12.83					(G)	
			Whitby T.	**Darlington** (N/C)	11.86	1986	5	0	0		
BAKER, William G.	Penrhiwceiber	03.10.20	Troedyrhiw	**Cardiff C.**	*	1946-54	290		5	(LH)	W-1/W Sch Int
			Tr	**Ipswich T.**	06.55	1955	20		0		
BAKES, Martin S.	Bradford	08.02.37	Jnrs	**Bradford C.**	02.54	1953-58	72		7	(OL)	
				Scunthorpe U.	06.59	1959-62	77		5		
BAKEWELL, Herbert	Barnsley	08.03.21	Jnrs	**Barnsley**	*					(G)	
			Tr	**Newport Co.**	09.46	1946	8		0		
BAKHOLT, Kurt	Denmark	12.08.63	Vejle (Den.)	**Q.P.R.**	01.86	1985	0	1	0	(M)	
B'ALAC, Peta J.	Exeter	09.12.53	App	**Plymouth Arg.**	12.71	1971-72	40	0	0	(G)	
			L	**Hereford U.**	08.73	1973	2	0	0		
			L	**Swansea C.**	09.73	1973	4	0	0		
BALCOMBE, Steve W.	Bangor	02.09.61	App	**Leeds U.**	10.79	1981	1	0	1	(F)	W U21-1
BALDERSTONE, J. Chris	Huddersfield	16.11.40	Jnrs	**Huddersfield T.**	05.58	1959-64	117		24	(IF)	Leic/Yorks
			Tr	**Carlisle U.**	06.65	1965-74	369	7	68		Cricketer
			Tr	**Doncaster Rov.**	07.75	1975	38	1	1		
BALDIE, Doug W.	Scoon	16.04.21		**Bristol Rov.**	†	1946-47	8		4	(IF)	† Luton T.
BALDRIDGE, Robert	Sunderland	26.11.32	Hendon S.C.	**Gateshead**	02.57	1956-59	59		22	(F)	
BALDRY, William J.	Luton	09.07.56	Luton T.(Am)	**Cambridge U.**	06.76	1975-77	27	0	0	(D)	
BALDWIN, George	Islington	26.07.21		**Gillingham**	08.51	1951	1		0		
BALDWIN, Harry	Birmingham	17.07.20	W.B.A.(*)	**Brighton & H.A.**	†	1946-51	164		0	(G)	*Sutton T.
			Kettering T.	**Walsall**	12.53	1953-54	37		0		
BALDWIN, Jimmy J.	Blackburn	12.01.22		**Blackburn Rov.**	†	1946-49	88		0	(WH)	d.1985
			Tr	**Leicester C.**	02.50	1949-55	180		4		
BALDWIN, Tommy	Gateshead	10.06.45	Wrekenton Jnrs	**Arsenal**	12.62	1964-66	17	0	7	(F)	E U23-2
			Tr	**Chelsea**	09.66	1966-74	182	5	74		
			L	**Millwall**	11.74	1974	6	0	1		
			L	**Manchester U.**	01.75	1974	2	0	0		
			Gravesend & Nft.	**Brentford** (N/C)	10.77	1977	4	0	1		

Players Names	Birthplace	Date	Source	League Club	Date Sign'd	Seasons Played	Career Record Apps	Sub	Gls	Pos.	Misc
BALL, Alan J.	Farnworth	12.05.45	App	**Blackpool**	05.62	1962-65	116	0	41	(M)	E-72/E U23-8/
			Tr	**Everton**	08.66	1966-71	208	0	66		E F Lge Rep
			Tr	**Arsenal**	12.71	1971-76	177	0	45		
			Tr	**Southampton**	12.76	1976-79	132	0	9		
			Vancouver W. (Can)	**Blackpool**	07.80	1980	30	0	5		
			Tr	**Southampton**	03.81	1980-82	63	0	2		
			Hong Kong	**Bristol Rov.**	01.83	1982	17	0	2		
BALL, Donald	Barnard Castle	14.06.62	App	**Darlington**	06.80	1979-81	57	3	2	(CD)	
BALL, Geoff H.	Nottingham	02.11.44	Jnrs	**Nottingham F.**	02.63	1964-65	3	0	0	(FB)	
			Tr	**Notts. Co.**	11.67	1967-71	111	1	0		
BALL, J. Alan	Farnworth	23.09.24		**Southport**	†	1946	2		0	(IF)	Father of Alan
			Tr	**Birmingham C.**	05.47						d. 1982
			Tr	**Southport**	02.48	1947-49	39		9		
			Tr	**Oldham Ath.**	07.50	1950	7		0		
			Tr	**Rochdale**	02.52	1951	5		1		
BALL, Joe H.	Walsall	04.04.31	Banbury Spencer	**Ipswich T.**	08.51	1951-52	32		2	(W)	d.1974
			Tr	**Aldershot**	06.54	1954-55	31		6		
BALL, John	Wigan	13.03.25	Wigan Ath.	**Manchester U.**	03.48	1947-49	22		0	(RB)	E F Lge Rep
			Tr	**Bolton W.**	09.50	1950-57	200		2		
BALL, John A.	Brighton	16.07.23	Jnrs	**Brighton & H.A.**	†	1946-52	113		0	(G)	
BALL, Keith	Walsall	26.10.40		**Walsall**	01.59	1958-61	11		0	(G)	
			Worcester C.	**Walsall**	05.65	1966-67	35		0		
			Tr	**Port Vale**	11.68	1968-71	130	0	0		
			Stourbridge	**Walsall**	11.72	1972	2	0	0		
BALL, Kevin A.	Hastings	12.11.64	Coventry C.(App)	**Portsmouth**	10.82	1983-87	46	9	1	(D)	
BALL, S. Gary	St. Austell	15.12.59	App	**Plymouth Ag.**	12.77	1979	0	1	0	(M)	
			Tr	**Lincoln C.**	10.79	1979	3	0	0		
BALLAGHER, John	Ashton-u-Lyne	21.03.36	Dukinfield T.	**Sheffield Wed.**	02.57	1958	3		0	(IF)	
			Tr	**Doncaster Rov.**	02.61	1960-61	41		13		
			Tr	**Gillingham**	08.62	1962-63	40		10		
BALLANTYNE, John D.	Newburn	16.09.27		**West Ham U.**	05.46						
			Tr	**Hartlepool U.**	07.50	1950-51	13		0		
BALLARD, Edgar A. (Ted)	Brentford	16.06.20	Brentford(Am)	**Leyton Drient**	†	1946	26		1	(FB)	
			Tr	**Southampton**	06.47	1947-50	45		0		
			Tr	**Leyton Orient**	08.52						
BALMER, J. Mike	Hexham	25.05.46	App	**Leicester C.**	01.64					(CF)	
			Tr	**Halifax T.**	05.65	1965-66	28	0	9		
BALMER, John	Liverpool	06.02.16	Colton	**Liverpool**	*	1946-51	167		64	(IF)	d. 1984
BALOGUN, Jesilimi	Nigeria	27.03.31	Skegness	**Q.P.R.**	09.56	1956	13		3	(F)	
BALSOM, Cliff G.	Torquay	25.03.46	App	**Torquay U.**	03.64	1963	4		0	(FB)	
			Tr	**Swindon T.**	06.64						
BALSOM, Mike J.C.	Bridport	09.09.47	Jnrs	**Exeter C.**	08.65	1966-73	273	3	9	(D)	
BAMBER, J. Dave	St. Helens	01.02.59	Manchester Univ.	**Blackpool**	09.79	1979-82	81	5	29	(F)	
			Tr	**Coventry C.**	06.83	1983	18	1	3		
			Tr	**Walsall**	03.84	1983-84	17	3	7		
			Tr	**Portsmouth**	12.84	1984	4	0	1		
			Tr	**Swindon T.**	11.85	1985-87	103	3	31		
BAMBRIDGE, Keith	Rawmarsh	01.09.35		**Rotherham U.**	02.55	1955-62	161		16	(OL)	
			Tr	**Darlington**	12.64	1964	6		0		
			Tr	**Halifax T.**	03.65	1964-65	8	1	1		
BAMBRIDGE, Steve	Marylebone	27.05.60	App	**Aldershot**	05.78	1976	0	2	0	(F)	
BAMFORD, Harry C.	Bristol	08.02.20	Bristol C.(Am)	**Bristol Rov.**	†	1946-58	486		5	(FB)	d. 1958
BAMFORD, Harry F.E.	Kingston	08.04.14	Ealing CYC	**Brentford**	†						d. 1949
			Tr	**Brighton & H.A.**	06.46	1946	8		0		
BANCROFT, Paul A.	Derby	10.09.64	App	**Derby Co.**	09.82					(M)	
			L	**Crewe Alex.**	01.83	1982	21	0	3		
			Tr	**Northampton T.**	07.84	1984	15	1	0		
BANFIELD, Neil A.	Poplar	20.01.62	App	**Crystal Palace**	08.79	1980	2	1	0	(CD)	E Sch Int/
			Adelaide C. (Aus)	**Leyton Orient**	12.83	1983-84	30	1	0		E Yth Int
BANHAM, Roy	Nottingham	30.10.36	Jnrs	**Nottingham F.**	11.53	1955-56	2		0	(CH)	
			Tr	**Peterborough U.**	(N/L)	1960-61	16		0		
BANJO, Tunji	Kennington	19.02.60	App	**Leyton Orient**	03.77	1977-81	20	7	1	(M)	
BANKS, Alan	Liverpool	05.10.38	Rankin Boys	**Liverpool**	05.58	1958-60	8		6	(CF)	
			Cambridge C.	**Exeter C.**	10.63	1963-65	85	0	43		
			Tr	**Piymouth Arg.**	06.66	1966-67	19	0	5		
			Tr	**Exeter C.**	11.67	1967-72	160	13	58		
BANKS, Chris	Stone	12.11.65	Jnrs	**Port Vale**	12.82	1984-87	50	14	1	(FB)	
BANKS, Eric	Workington	07.04.50	Jnrs	**Workington**	09.68	1967-72	26	3	1	(W)	
BANKS, Francis S.	Hull	21.08.45	Jnrs	**Southend U.**	10.62	1963-65	4	0	0	(FB)	
			Tr	**Hull C.**	09.66	1967-75	284	4	7		
			Tr	**Southend U.**	03.76	1975-77	75	0	0		
BANKS, George E.	Wednesbury	28.03.19	Brownhills Ath.	**West Bromwich A.**	*					(CF)	
			Tr	**Mansfield T.**	11.47	1947-48	62		21		

Players Names	Birthplace	Date	Source	League Club	Date Sign'd	Seasons Played	Career Record Apps	Sub	Gls	Pos.	Misc
BANKS, Gordon	Sheffield	20.12.37	Rawmarsh Welfare	**Chesterfield**	09.55	1958	23		0	(G)	E-73/E U23-2/E F
			Tr	**Leicester C.**	05.59	1959-66	293	0	0		Lge Rep/FWA
			Tr	**Stoke C.**	04.67	1966-72	194	0	0		Footballer of Year 1971-72
BANKS, Ian F.	Mexborough	09.01.61	App	**Barnsley**	01.79	1978-82	158	6	37	(M)	
			Tr	**Leicester C.**	06.83	1983-86	78	15	14		
			Tr	**Huddersfield T.**	09.86	1986-87	78	0	17		
BANKS, Jason M.	Farnworth	16.11.68	App	**Wigan Ath.**	11.86					(D)	
				Chester C.	10.87	1987	1	1	0		
BANKS, Ken	Wigan	19.10.23	Wigan Ath.	**Southport**	†	1946-51	118		5	(HB)	
BANKS, Ralph	Farnworth	28.06.20	South Liverpool	**Bolton W.**	†	1946-52	107		0	(FB)	Brother of Tommy
			Tr	**Aldershot**	01.54	1953-54	43		1		
BANKS, Tommy	Farnworth	10.11.29	Jnrs	**Bolton W.**	10.47	1947-60	233		2	(FB)	E-6/E F Lge Rep
BANNAN, Tommy N.	Lanark	13.04.30	Airdrieonians	**Wrexham**	06.51	1951-54	158		55	(CF)	
			Tr	**Lincoln C.**	06.55	1955-56	67		19		
			Tr	**Wrexham**	08.57	1957-58	68		23		
			Tr	**Barrow**	08.59	1959-60	45		15		
BANNER, Arthur	Sheffield	28.06.18	Doncaster Rov.(*)	**West Ham U.**	*	1946-47	26		0	(FB)	d. 1980
			Tr	**Leyton Orient**	02.48	1947-52	165		1		
BANNERMAN, Telford	Coupar Angus	17.09.24	Blairgowrie Jnrs	**New Brighton**	01.49	1948-50	33		3	(F)	
BANNISTER, Bruce I.	Bradford	14.04.47	Jnrs	**Bradford C.**	08.65	1965-71	199	9	60	(F)	
			Tr	**Bristol Rov.**	11.71	1971-76	202	4	80		
			Tr	**Plymouth Arg.**	12.76	1976	24	0	7		
			Tr	**Hull C.**	06.77	1977-79	79	6	20		
BANNISTER, Eddie	Leyland	02.06.20	Oaks Fold	**Leeds U.**	05.46	1946-49	44		1	(FB)	
			Tr	**Barnsley**	07.50	1950	32		0		
BANNISTER, Gary	Warrington	22.07.60	App	**Coventry C.**	05.78	1978-80	17	5	3	(F)	E U21-1
			Tr	**Sheffield Wed.**	08.81	1981-83	117	1	55		
			Tr	**Q.P.R.**	08.84	1984-87	136	0	56		
			Tr	**Coventry C.**	03.88	1987	7	1	1		
BANNISTER, Jack	Chesterfield	26.01.42	Jnrs	**West Bromwich A.**	08.59	1959-62	9		0	(WH)	
			Tr	**Scunthorpe U.**	06.64	1964	9		0		
			Tr	**Crystal Palace**	07.65	1965-68	119	3	7		
			Tr	**Luton T.**	10.68	1968-70	79	3	0		
			Tr	**Cambridge U.**	05.71	1971-73	28	4	0		
BANNISTER, Jim H.	Chesterfield	01.02.29		**Chesterfield**	12.50					(FB)	
			Tr	**Shrewsbury T.**	06.52	1952-57	238		2		
			Tr	**Northampton T.**	07.58	1958	24		0		
			Tr	**Aldershot**	08.59	1959-60	85		0		
BANNISTER, Keith	Sheffield	13.11.30	Jnrs	**Sheffield U.**	05.48					(HB)	E Yth Int
			Tr	**Birmingham C.**	08.50	1952-53	21		0		
			Tr	**Wrexham**	07.55	1955	14		0		
			Tr	**Chesterfield**	12.55	1955	21		1		
			Tr	**Norwich C.**	07.56	1956	7		0		
BANNISTER, Keith	Sheffield	27.01.23		**Sheffield Wed.**	†	1946-52	75		0	(FB)	
			Tr	**Chesterfield**	06.53	1953	17		0		
BANNISTER, Neville	Burnley	21.07.37	Jnrs	**Bolton W.**	07.54	1955-60	26		4	(OR)	
			Tr	**Lincoln C.**	03.61	1960-63	68		16		
			Tr	**Hartlepool U.**	08.64	1964	41		8		
			Tr	**Rochdale**	07.65	1965	18	1	2		
BANNISTER, Paul	Stoke	11.10.47		**Port Vale**	04.65	1964-67	12	0	2	(F)	
BANNON, Eamonn J.P.	Edinburgh	18.04.58	Hearts	**Chelsea**	01.79	1978-79	25	0	1	(M)	S-6/S U21-7/S Sch Int/S Lge Rep
BANNON, Ian	Bury	03.09.59	App	**Rochdale**	09.77	1976-79	112	10	0	(CD)	
BANNON, Paul A.	Dublin	15.11.56	Jnrs	**Nottingham F.**	06.75					(F)	
			Bridgend T.	**Carlisle U.**	02.79	1978-83	127	12	45		
			L	**Darlington**	10.83	1983	2	0	0		
			Tr	**Bristol Rov.**	01.84	1983-84	27	2	8		
			L	**Cardiff C.**	08.84	1984	3	1	0		
			L	**Plymouth Arg.**	11.84	1984	0	2	0		
BANOVIC, Yakka	Yugoslavia	12.11.56	Heidelberg (Aus.)	**Derby Co.**	09.80	1981-83	35	0	0	(G)	Yugoslav Int
BANTON, Dale C.	Kensington	15.05.61	App	**West Ham U.**	05.79	1979-81	2	3	0	(F)	
			Tr	**Aldershot**	08.82	1982-84	105	1	47		
			Tr	**York C.**	11.84	1984-87	118	9	45		
BANTON, Geoff	Ashton-u-Lyne	16.03.57	Bolton W.(App)	**Plymouth Arg.**	05.75	1976-77	6	1	0	(CD)	
			Tr	**Fulham**	07.78	1978-81	37	1	3		
BARBER, Dave E.	Wombwell	06.12.39	Jnrs	**Barnsley**	06.58	1957-60	82		4	(WH)	E Yth Int
			Tr	**Preston N.E.**	06.61	1961-63	38		2		
BARBER, Eric	Stockport	25.03.26		**Sheffield U.**	02.47					(F)	
			Macclesfield	**Bolton W.**	03.50						
			Tr	**Rochdale**	04.51	1950-51	17		2		
BARBER, Eric	Dublin	18.01.42	Shelbourne	**Birmingham C.**	03.66	1965-66	3	1	1	(F)	NI-2
BARBER, Fred	Ferryhill	26.08.63	App	**Darlington**	08.81	1982-85	135	0	0	(G)	
			Tr	**Everton**	03.86						
			Tr	**Walsall**	10.86	1986-87	82	0	0		

Players Names	Birthplace	Date	Source	League Club	Date Sign'd	Seasons Played	Career Record Apps	Sub	Gls	Pos.	Misc
BARBER, John M.	Lichfield	09.10.29	Arsenal	**Swansea C.**	08.50	1950	4		0	(OL)	
			Tr	**Walsall**	07.51	1951	6		0		
BARBER, Keith	Luton	21.09.47	Dunstable T.	**Luton T.**	04.71	1970-76	142	0	0	(G)	
			Tr	**Swansea C.**	07.77	1977	42	0	0		
			L	**Cardiff C.**	09.78	1978	2	0	0		
BARBER, Len	Stoke	03.07.29	Bury(Am)	**Port Vale**	06.47	1949-54	47		12	(CF)	
BARBER, Mike J.	Kensington	24.08.41	Arsenal(Am)	**Q.P.R.**	12.59	1960-62	63		11	(OL)	
			Tr	**Notts. Co.**	07.63	1963-64	33		3		
BARBER, Philip A.	Tring	10.06.65	Aylesbury U.	**Crystal Palace**	02.84	1983-87	125	14	27	(M)	
BARBER, William	Watford	09.09.39	Jnrs	**Watford**	03.57	1956-59	25		0	(WH)	
			Tr	**Aldershot**	08.62	1962	1		0		
BARCLAY, John M.	Mid Calder	08.09.21	Haddington	**Bournemouth**	12.47	1947-48	5		2	(CF)	
BARCLAY, Robert	Perth	03.11.22		**Preston N.E.**	†						
				Stockport Co.	08.48	1948	1		0		
BARCLAY, William	Larkhall	11.07.24	Motherwell	**Bury**	03.49	1948-49	17		0	(OL)	
BARDSLEY, David J.	Manchester	11.09.64	App	**Blackpool**	09.82	1981-83	45	0	0	(RB)	E Yth Int
			Tr	**Watford**	11.83	1983-87	97	3	7		
			Tr	**Oxford U.**	09.87	1987	34	0	1		
BARDSLEY, Leslie	Stockport	08.08.25	Linfield	**Bury**	04.48	1947-54	200		2	(WH)	†Manchester C.
			Tr	**Barrow**	09.55	1955	21		0		
BARGH, George W.	Garstang	27.05.10	Chesterfield(†)	**Bury**	09.46	1946	1		0	(IR)	*Preston N.E./ Sheff. Wed./Bury
BARHAM, Mark F.	Folkestone	12.07.62	App	**Norwich C.**	04.80	1979-86	169	8	23	(W)	E Yth Int/
			Tr	**Huddersfield T.**	07.87	1987	24	2	1		E-2
BARK, Robert	Stranraer	27.01.26	Queen of South	**Barrow**	04.48	1948	1		0		
BARKAS, Sam	Wardley	29.12.09	Bradford C.(*)	**Manchester C.**	*	1946	33		0	(FB)	E-5/E F Lge Rep
BARKAS, Tom	South Shields	27.03.12	Bradford C.(*)	**Halifax T.**	*					(IF)	*Washington Col./
			Tr	**Rochdale**	09.46	1946-47	44		17		Brother of Sam
			Tr	**Stockport Co.**	11.47	1947-48	44		18		(Ned/Frank
			Tr	**Carlisle U.**	02.49	1948	14		5		pre-war)
BARKE, J. Lloyd	Nuncargate	16.12.12	Sheffield U.*	**Mansfield T.**	*	1946	32		0	(WH)	*Scunthorpe U/ d. 1976
BARKER, A. Micky	Bishop Auckland	23.02.56	App	**Newcastle U.**	03.73	1974-78	21	2	0	(LB)	
			Tr	**Gillingham**	01.79	1978-79	64	0	2		
			Bishop Auckland	**Hartlepool U.**	09.82	1982-83	59	1	1		
BARKER, Donald	Long Eaton	17.06.11	Bradford P.A.(*)	**Millwall**	*					(IF)	
				Brighton & H.A.	07.46	1946	14		4		
BARKER, Geoff A.	Hull	07.02.49	Jnrs	**Hull C.**	03.67	1968-70	29	1	2	(CD)	
			L	**Southend U.**	12.70	1970	25	0	0		
			Tr	**Darlington**	07.71	1971-74	151	0	6		
			Tr	**Reading**	02.75	1974-76	51	1	2		
			Tr	**Grimsby T.**	07.77	1977-78	66	0	1		
BARKER, Gordon	Leeds	06.07.31	Bishop Auckland	**Southend U.**	12.54	1954-58	57		9	(F)	Essex Cricketer
BARKER, Jeffrey	Scunthorpe	16.10.15	Aston Villa(*)	**Huddersfield T.**	†	1946-47	67		0	(FB)	*Scunthorpe/
			Tr	**Scunthorpe U.**	06.50	1950-51	73		1		d. 1985
BARKER, John	Huddersfield	04.07.48	App	**Scunthorpe U.**	07.66	1965-74	261	2	6	(FB)	Son of Jeffrey
BARKER, Keith	Stoke	22.02.49		**Cambridge U.**	(N/L)					(G)	
			Tr	**Barnsley**	03.71	1971	9	0	0		
BARKER, Len	Salford	26.03.24		**Stockport Co.**	01.48	1948-50	39		12	(F)	
BARKER, Richie	Derby	23.11.39	Burton A.	**Derby Co.**	10.67	1967-68	30	8	12	(IF)	
			Tr	**Notts Co.**	12.68	1968-70	99	13	37		
			Tr	**Peterborough U.**	09.71	1971	36	0	9		
BARKER, Robert C.	Kinglassie	01.12.27	Kelty Rgrs	**West Bromwich A.**	†	1948	14		2	(OL)	
			Tr	**Shrewsbury T.**	08.50	1950	25		1		
BARKER, Simon	Farnworth	04.11.64	App	**Blackburn Rov.**	11.82	1983-87	180	2	35	(M)	E U21-4
BARKER, Tom H.	Tyldesley	12.01.36	Boothstown	**Southport**	12.57	1957-58	35		4	(F)	
BARKER, William	Stoke	31.05.24		**Stoke C.**	10.48	1949	1		0	(F)	
BARKS, Edwin	Ilkeston	01.09.21	Heanor T.	**Nottingham F.**	*	1946-48	66		5	(WH)	
			Tr	**Mansfield T.**	01.49	1948-54	212		6		
BARLEY, Derek C.	Highbury	20.03.32	Maidenhead U.	**Arsenal**	12.51					(F)	E Yth Int/
			Tr	**Q.P.R.**	05.53	1953	4		0		Son of pre-war
			Tr	**Aldershot**	07.54	1954	2		0		player
BARLEY, Peter J.	Scunthorpe	25.04.36	Leeds U.(Am)	**Scunthorpe U.**	10.53	1953	5		0	(G)	
BARLOW, Andrew J.	Oldham	24.11.65	Jnrs	**Oldham Ath.**	07.84	1984-87	103	11	2	(D)	
BARLOW, Colin J.	Manchester	14.11.35	Tarporley B.C.	**Manchester C.**	12.56	1957-62	179		78	(OR)	
			Tr	**Oldham Ath.**	08.63	1963	6		1		
			Tr	**Doncaster Rov.**	08.64	1964	3		0		
BARLOW, Frank	Mexborough	15.10.46	Jnrs	**Sheffield U.**	09.65	1965-71	116	5	2	(WH)	E Sch Int
			Tr	**Chesterfield**	08.72	1972-75	140	1	3		
BARLOW, Harry	Manchester	28.10.23	Manchester C.(Am)	**Crewe Alex.**	†	1946-50	29		1	(CH)	

Players Names	Birthplace	Date	Source	League Club	Date Sign'd	Seasons Played	Career Record Apps	Sub	Gls	Pos.	Misc
BARLOW, Herbert	Kilnhurst	22.07.16	W'hampton W.(*)	**Portsmouth**	*	1946-49	91		27	(IF)	*Barnsley
			Tr	**Leicester C.**	12.49	1949-51	42		9		
			Tr	**Colchester U.**	07.52	1952-53	60		16		
BARLOW, Peter	Colchester	09.01.50	App	**Colchester U.**	01.68	1966-68	18	3	4	(F)	Son of Herbert
			Tr	**Workington**	02.69	1968-69	41	1	11		
			Tr	**Hartlepool U.**	07.70	1970	8	3	0		
BARLOW, Philip D.	Shipley	19.12.46	Guiseley	**Bradford C.**	07.66	1966	15	1	0	(HB)	
			Tr	**Lincoln C.**	08.67	1967	5	0	0		
BARLOW, Ray J.	Swindon	17.08.26	Garrards F.C.	**West Bromwich A.**	†	1946-49	403		31	(WH)	E-1
			Tr	**Birmingham C.**	08.60	1960	5		0		
BARMBY, Jeff	Hull	15.01.43	Selby T.	**York C.** (Am)	03.63	1962-63	2		0	(CF)	
BARNARD, Arthur	Mossley	20.06.32	Astley & T.Col.	**Bolton W.**	11.51	1954-55	2		0	(G)	
			Tr	**Stockport Co.**	07.56	1956-58	53		0		
			Tr	**Southport**	09.59	1959	42		0		
BARNARD, Chris L.	Cardiff	01.08.47	App	**Southend U.**	08.65	1965	4	4	0	(M)	
			Tr	**Ipswich T.**	07.66	1966-70	18	3	0		
			Tr	**Torquay U.**	10.70	1970-71	29	4	2		
			Tr	**Charlton Ath.**	01.72	1971	0	1	0		
BARNARD, Geoff	Southend	23.03.46	Jnrs	**Norwich C.**	09.63	1964-66	6	0	0	(G)	
			Tr	**Scunthorpe U.**	07.68	1968-74	265	0	0		
			Scarborough	**Scunthorpe U.**	09.76	1976	6	0	0		
BARNARD, H. Mike	Portsmouth	08.07.33	Gosport Bor.	**Portsmouth**	08.51	1953-58	116		24	(IF)	Hants Cricketer
BARNARD, Leigh K.	Worsley	29.10.58	App	**Portsmouth**	10.76	1977-81	71	8	8	(W)	
			L	**Peterborough U.**	03.82	1981	1	3	0		
			Tr	**Swindon T.**	07.82	1982-87	206	4	21		
			L	**Exeter C.**	02.85	1984	6	0	2		
BARNARD, Ray S.	Middlesbrough	06.04.33	Jnrs	**Middlesbrough**	04.50	1951-59	113		0	(FB)	
			Tr	**Lincoln C.**	06.60	1960-62	43		0		
BARNES, Bernard	Plymouth	25.12.37	Bideford	**Plymouth Arg.**	01.55	1956-57	4		1	(F)	
BARNES, Colin	Notting Hill	28.05.57	Adelaide C. (Aus)	**Torquay U.**	08.83	1983-84	42	1	11	(F)	
BARNES, David	Paddington	16.11.61	App	**Coventry C.**	05.79	1979-81	9	0	0	(LB)	E Yth Int
			Tr	**Ipswich T.**	05.82	1982-83	16	1	0		
			Tr	**Wolverhampton W.**	10.84	1984-87	86	2	4		
			Tr	**Aldershot**	08.87	1987	29	1	0		
BARNES, David O. (Bobby)	Kingston	17.12.62	App	**West Ham U.**	09.80	1980-85	31	12	5	(W)	
			L	**Scunthorpe U.**	11.85	1985	6	0	0		
			Tr	**Aldershot**	03.86	1985-87	49	0	26		
			Tr	**Swindon T.**	10.87	1987	26	2	10		
BARNES, Eric	Wythenshawe	29.11.37		**Crewe Alex.**	01.58	1957-69	347	2	1	(CH)	
BARNES, John C.B.	Jamaica (WI)	07.11.63	Sudbury Court	**Watford**	07.81	1981-86	232	1	65	(F)	E U21-2/E-38
			Tr	**Liverpool**	06.87	1987	38	0	15		FWA/PFA Player of Year 1987-88
BARNES, Ken H.	Birmingham	06.03.29	Stafford Rgrs.	**Manchester C.**	05.50	1951-60	258		18	(WH)	E F Lge Rep/
			Tr	**Wrexham**	05.61	1961-64	132		24		Father of Peter S.
BARNES, Michael F.	Reading	17.09.63	App	**Reading**	09.81	1980-83	29	5	2	(CD)	
			Tr	**Northampton T.**	08.84	1984	19	0	1		
BARNES, Paul L.	Leicester	16.11.67	App	**Notts Co.**	11.85	1985-87	15	10	6	(F)	
BARNES, Peter	St. Albans	29.06.38	Jnrs	**Watford**	03.57	1960-61	10		0	(WH)	
BARNES, Peter S.	Manchester	10.06.57	App	**Manchester C.**	08.74	1974-78	108	7	15	(W)	E Yth Int/
			Tr	**West Bromwich A.**	07.79	1979-80	76	1	23		E U21-9/E-22
			Tr	**Leeds U.**	08.81	1981	31	0	1		F L Rep
			Real Betis (Sp.)	**Leeds U.**	08.83	1983	25	2	4		
			Tr	**Coventry**	10.84	1984	18	0	2		
			Tr	**Manchester U.**	07.85	1985-86	19	1	2		
			Tr	**Manchester C.**	01.87	1986	8	0	0		
			L	**Bolton W.**	10.87	1987	2	0	0		
			L	**Port Vale**	12.87	1987	3	0	0		
			Tr	**Hull C.**	03.88	1987	11	0	0		
BARNES, Ronnie	Bolton	21.02.36	Jnrs	**Blackpool**	05.54	1956-68	9		0	(OR)	
			Tr	**Rochdale**	06.59	1959-60	91		7		
			Tr	**Wrexham**	07.61	1961-63	88		24		
			Tr	**Norwich C.**	08.63	1963	21		1		
			Tr	**Peterborough U.**	07.64	1964-65	39		6		
			Tr	**Torquay U.**	01.66	1965-68	110	4	25		
BARNES, Walley	Brecon	16.01.20	Portsmouth(Am)	**Arsenal**	†	1946-55	267		11	(FB)	W-22/d.1975
BARNES, William	Dumbarton	16.03.39	Glencairn	**Bradford C.**	04.58	1958-60	59		0	(FB)	
			Scarborough	**Bradford P.A.**	09.66	1966-67	53	0	0		
BARNETT, Alan G.	Croydon	04.11.34	Croydon Amats.	**Portsmouth**	09.55	1955-57	25		0	(G)	
			Tr	**Grimsby T.**	12.58	1958-62	116		0		
			Tr	**Exeter C.**	07.63	1963-65	57	0	0		
			Tr	**Torquay U.**	06.66						
BARNETT, Dave	Lambeth	24.09.51	App	**Southend U.**	09.69	1968-72	48	9	0	(D)	

Players Names	Birthplace	Date	Source	League Club	Date Sign'd	Seasons Played	Career Record Apps	Sub	Gls	Pos.	Misc
BARNETT, Gary L.	Stratford	11.03.63	App	**Coventry C.**	01.81					(W)	
			Tr	**Oxford U.**	07.82	1982-85	37	8	9		
			L	**Wimbledon**	02.83	1982	5	0	1		
			L	**Fulham**	12.84	1984	0	2	1		
			Tr	**Fulham**	09.85	1985-87	115	5	24		
BARNETT, Geoff C.	Northwich	16.10.46	App	**Everton**	05.64	1965-67	10	0	0	(G)	E Yth Int/
			Tr	**Arsenal**	10.69	1969-75	39	0	0		E Sch Int
BARNETT, Graham	Stoke	17.05.36		**Port Vale**	06.56	1958-59	49		35	(F)	
			Tr	**Tranmere Rov.**	03.60	1959-60	32		11		
			Tr	**Halifax T.**	08.61	1961	32		9		
BARNETT, Tom	Muswell Hill	12.10.36	Chatham	**Crystal Palace**	12.58	1958-60	14		2	(F)	
BARNEY, Vic C.	Stepney	03.04.22	Oxford C.	**Reading**	09.46	1946-48	45		12	(IF)	
			Tr	**Bristol C.**	10.48	1948	28		4		
			Tr	**Grimsby T.**	06.49	1949	7		0		
BARNEY, Vic R.	Oxford	18.11.47	App	**Bristol Rov.**	12.65	1966-69	30	1	3	(WH)	Son of Vic. C.
BARNSLEY, Andy	Sheffield	09.06.22	Denaby U.	**Rotherham U.**	06.85	1985	28	0	0	(D)	
			Tr	**Sheffield U.**	07.86	1986-87	72	2	0		
BARNSLEY, Geoff R.T.	Bilston	09.12.35	Jnrs	**West Bromwich A.**	12.52	1954	1		0	(G)	
			Tr	**Plymouth Arg.**	06.57	1957-60	131		0		
			Tr	**Norwich C.**	05.61	1961	8		0		
			Tr	**Torquay U.**	12.62	1963	6		0		
BARNWELL, John	Newcastle	24.12.38	Bishop Auckland	**Arsenal**	11.56	1956-63	138		23	(WH)	E U 23-1/E Yth Int
			Tr	**Nottingham F.**	03.64	1963-69	174	8	22		
			Tr	**Sheffield U.**	04.70	1970	9	0	2		
BARON, Kevin P.	Preston	19.07.26	Preston N.E.(Am)	**Liverpool**	†	1947-53	140		32	(IF)	d. 1971
			Tr	**Southend U.**	05.54	1954-58	138		47		
			Tr	**Northampton T.**	09.58	1958	25		4		
			Gravesend & Nft.	**Aldershot**	07.60	1960	6		0		
BARR, Hugh	Ballymena (NI)	17.05.35	Linfield	**Coventry C.**	07.62	1962-63	47		15	(CF)	NI-3/NI Sch Int
BARR, John M.	Bridge of Weir	09.09.17	Third Lanark	**Q.P.R.**	†	1946	4		0	(CH)	
BARR, Robert A.	Halifax	05.12.69	YTS	**Halifax T.** (YTS)	08.86	1986	0	1	0	(F)	
BARR, W.J. (Billy)	Halifax	21.01.69	YTS	**Halifax T.**	07.87	1987	25	5	0	(D)	
BARRASS, Malcolm W.	Blackpool	13.12.24	Ford Motors	**Bolton W.**	†	1946-56	329		25	(CH)	E-3/E F Lge Rep/
			Tr	**Sheffield U.**	09.56	1956	18		0		Son of pre-war player
BARRATT, A. (Tony)	Salford	18.10.65	Billingham T.	**Grimsby T.**	08.85	1985	20	2	0	(RB)	
			Billingham T.	**Hartlepool U.**	12.86	1986-87	62	4	3		
BARRATT, Alf G.	Kettering	13.04.20	Northampton T.(*)	**Leicester C.**	†	1947-48	4		0	(CH)	
			Tr	**Grimsby T.**	07.50	1950	24		0		
			Tr	**Southport**	07.51	1951-55	198		0		
BARRATT, Harry	Headington	25.12.18	Herberts Ath.	**Coventry C.**	*	1946-51	165		11	(WH)	Son of pre-war player
BARRATT, Les E.	Windermere	13.08.45	App	**Barrow**	08.62	1962-63	10		0	(F)	
			Tr	**Grimsby T.**	07.64	1964	4		1		
			Tr	**Southport**	07.65	1965	9	1	0		
BARRELL, Les	Colchester	30.08.32		**Colchester U.**	12.56	1956	4		1	(F)	
BARRETT, Arthur H.	Liverpool	21.12.27	Jnrs	**Tranmere Rov.**	†	1946	1		0	(CH)	
BARRETT, C. Roger	Doncaster	19.10.46	Doncaster U.	**Doncaster Rov.**	10.68	1968	1	0	0	(IF)	
BARRETT, Colin	Stockport	03.08.52	Cheadle Heath Nom.	**Manchester C.**	05.70	1972-75	50	3	0	(FB)	
			Tr	**Nottingham F.**	03.76	1975-78	64	5	4		
			Tr	**Swindon T.**	06.80	1980	3	0	0		
BARRETT, Earl D.	Rochdale	28.04.67	App	**Manchester C.**	04.84	1985-86	2	1	0	(D)	
			L	**Chester C.**	03.86	1985	12	0	0		
			Tr	**Oldham Ath.**	11.87	1987	16	2	0		
BARRETT, Jim G.	West Ham	05.11.30	Jnrs	**West Ham U.**	02.49	1949-54	85		24	(IF)	Son of ex
			Tr	**Nottingham F.**	12.54	1954-58	105		64		West Ham U.
			Tr	**Birmingham C.**	10.59	1959	10		4		player
BARRETT, John	Birmingham	26.03.31	Jnrs	**Aston Villa**	07.49					(HB)	E Yth Int
			Tr	**Scunthorpe U.**	06.54	1954-55	17		0		
BARRETT, Ken B.	Bromsgrove	05.05.38	Stoke Wks	**Aston Villa**	02.57	1958	5		3	(OL)	
			Tr	**Lincoln C.**	06.59	1959-62	17		4		
BARRETT, Les	Chelsea	22.10.47	Jnrs	**Fulham**	10.65	1965-76	420	3	74	(OL)	E U23-1
			Tr	**Millwall**	10.77	1977	8	0	1		
BARRETT, Mike J.	Bristol	12.09.59	Shirehampton	**Bristol Rov.**	10.79	1979-83	119	10	18	(W)	d. 1984
BARRETT, Ron H.	Maidenhead	22.07.39	Maidenhead U.	**Grimsby T.**	08.58	1958	3		0	(CF)	
BARRETT, Scott	Ilkeston	02.04.63	Ilkeston T.	**Wolverhampton W.**	09.84	1984-86	30	0	0	(G)	
			Tr	**Stoke C.**	07.87	1987	27	0	0		
BARRETT, Tom G.	Salford	16.03.34	Jnrs	**Manchester U.**	08.52					(WH)	
			Tr	**Plymouth Arg.**	07.57	1957-58	26		1		
			Tr	**Chester C.**	07.60	1960-61	41		2		
BARRIE, John	Blantyre	17.05.25	Thorniewood	**Cardiff C.**	07.48						
			Tr	**Tranmere Rov.**	11.48	1948-50	14		3		

Players Names	Birthplace	Date	Source	League Club	Date Sign'd	Seasons Played	Career Record Apps	Sub	Gls	Pos.	Misc
BARRITT, Ron	Huddersfield	15.04.19	Wombwell	**Doncaster Rov.**	01.49	1948-49	13		6	(CF)	
			Frickley Col.	**Leeds U.**	04.51	1951	6		1		
			Tr	**York C.**	07.52	1952	5		0		
BARRON, Jim (Snr)	Blyth	19.07.13	Blackburn Rov.(*)	**Darlington**	06.46	1946	23		0	(G)	d.1969
BARRON, Jim (Jnr)	Tantobie	19.10.43	Newcastle W.E.	**Wolverhampton W.**	11.61	1963-64	8		0	(G)	
			Tr	**Chelsea**	04.65	1965	1	0	0		
			Tr	**Oxford U.**	03.66	1965-69	152	0	0		
			Tr	**Nottingham F.**	07.70	1970-73	155	0	0		
			Tr	**Swindon T.**	08.74	1974-76	79	0	0		
			Tr	**Peterborough U.**	08.77	1977-80	21	0	0		
BARRON, Paul G.	Woolwich	16.09.53	Slough T.	**Plymouth Arg.**	07.76	1976-77	44	0	0	(G)	
			Tr	**Arsenal**	07.78	1978-79	8	0	0		
			Tr	**Crystal Palace**	08.80	1980-82	90	0	0		
			Tr	**West Bromwich A.**	12.82	1982-84	63	0	0		
			L	**Stoke C.**	01.85	1984	1	0	0		
			Tr	**Q.P.R.**	03.85	1985-86	32	0	0		
			L	**Reading**	12.86	1986	4	0	0		
BARRON, Roger W.	Northampton	30.06.47	App	**Northampton T.**	07.65	1967-68	17	0	0	(G)	Son of William
BARRON, William	Houghton-le-Spring	26.10.17	Charlton Ath.(*)	**Northampton T.**	*	1946-50	154		0	(FB)	*Wolves Lancs/Northants Cricketer
BARROW, Graham	Chorley	13.06.54	Altrincham	**Wigan Ath.**	07.81	1981-85	173	6	36	(M)	
			Tr	**Chester C.**	07.86	1986-87	79	0	9		
BARROWCLIFFE, Geoff	Ilkeston	18.10.31	Ilkeston T.	**Derby Co.**	10.50	1951-65	475	0	37	(FB)	
BARROWCLOUGH, Stewart J.	Barnsley	29.10.51	App	**Barnsley**	11.69	1969	9	0	0	(W)	E U23-5
			Tr	**Newcastle U.**	08.70	1970-77	201	18	21		
			Tr	**Birmingham C.**	05.78	1978	26	3	2		
			Tr	**Bristol Rov.**	07.79	1979-80	60	1	14		
			Tr	**Barnsley**	02.81	1980-82	46	6	1		
			Tr	**Mansfield T.**	08.83	1983-84	50	24	10		
BARRY, Kevin	Newcastle	09.01.61	Nottingham F.(App)	**Darlington**	09.79	1979-80	18	0	0	(G)	
BARRY, Kevin A.	Woolwich	13.09.30	Jnrs	**Charlton Ath**	12.47	1952	3		0	(OL)	
BARRY, Mike J.	Hull	22.05.53	App	**Huddersfield T.**	06.70	1970-72	21	5	0	(M)	W U23-1
			Tr	**Carlisle U.**	05.73	1973-76	73	8	10		
			Tr	**Bristol Rov.**	09.77	1977-78	46	1	3		
BARRY, Patrick P.	Southampton	25.10.20		**Southampton**	†					(FB)	
			Hyde U.	**Blackburn Rov.**	05.48						
			Tr	**Bournemouth**	05.50	1950	4		0		
BARRY, Roy	Edinburgh	19.09.42	Dunfermline Ath.	**Coventry C.**	10.69	1969-72	82	1	2	(CH)	
			Tr	**Crystal Palace**	09.73	1973-74	41	1	1		
BARTHOLOMEW, Henry	Motherwell	18.01.20	Motherwell	**Exeter C.**	05.47	1947-48	66		7	(HB)	
			Tr	**Bournemouth**	08.49						
			Tr	**Newport Co.**	06.50	1950	3		0		
BARTLETT, Frank	Chester-le-Street	08.11.30	Blackhall C.W.	**Barnsley**	08.50	1952-62	296		65	(IF)	
			Tr	**Halifax T.**	07.63	1963	21		4		
BARTLETT, Fred L.	Reading	05.03.13	Q.P.R.(*)	**Leyton Orient**	*	1946-47	37		0	(CH)	
BARTLETT, Gordon	Chiswick	03.12.55	App	**Portsmouth**	12.73	1974	0	2	1	(F)	
BARTLETT, Kevin F.	Portsmouth	12.10.62	App	**Portsmouth**	10.80	1980-81	0	3	0	(F)	
			Fareham T.	**Cardiff C.**	09.86	1986-87	42	18	16		
BARTLETT, Paul J.	Grimsby	17.01.60	App	**Derby Co.**	12.77	1977-79	7	6	0	(W)	
BARTLETT, Terry R.	Cleethorpes	30.08.48	Jnrs	**Grimsby T.** (Am)	08.67	1967	1	0	0	(OR)	
BARTLEY, Anthony	Stalybridge	08.03.38	Stalybridge Celtic	**Bolton W.**	09.56					(OL)	
			Stalybridge Celtic	**Bury**	11.58	1958-64	116		24		
			Tr	**Oldham Ath.**	09.64	1964-65	48	2	13		
			Tr	**Chesterfield**	07.66	1966	12	0	2		
BARTLEY, Danny R.	Paulton	03.10.47	App	**Bristol C.**	10.64	1965-72	92	8	7	(OL)	E Yth Int
			Tr	**Swansea C.**	08.73	1973-79	195	4	8		
			Tr	**Hereford U.**	03.80	1979-82	112	2	6		
BARTLEY, John R.	Camberwell	15.09.58	Welling U.	**Millwall**	10.80	1980-81	39	1	8	(F)	
BARTON, Anthony E.	Sutton	08.04.37	Jnrs	**Fulham**	05.54	1953-58	49		8	(OR)	E Sch Int
			Tr	**Nottingham F.**	12.59	1959-61	22		1		
			Tr	**Portsmouth**	12.61	1961-66	129	1	34		
BARTON, David	Bishop Auckland	09.05.59	App	**Newcastle U.**	05.77	1977-81	101	1	5	(CD)	
			L	**Blackburn Rov.**	08.82	1982	8	0	1		
			Tr	**Darlington**	02.83	1982-83	49	0	3		
BARTON, Doug. J.	Islington	31.07.27	Fords Spts.	**Reading**	02.49	1950-52	10		1	(FB)	
			Tr	**Newport Co.**	01.53	1952-53	23		0		
BARTON, Frank	Barton-on-Humber	22.10.47	App	**Scunthorpe U.**	08.65	1964-67	93	0	26	(M)	E Yth Int
			Tr	**Carlisle U.**	01.68	1967-71	161	4	22		
			Tr	**Blackpool**	07.72	1972	18	0	1		
			Tr	**Grimsby T.**	06.73	1973-75	123	0	15		
			Tr	**Bournemouth**	06.76	1976-77	66	0	13		
			Tr	**Hereford U.**	01.78	1977-78	22	0	3		
			Tr	**Bournemouth**	09.78	1978	22	0	2		

Viv Anderson (Nottingham Forest, Arsenal, Manchester United & England) Right Back *Debut* 1974-75. Match Magazine

Gordon Banks (Chesterfield, Leicester City, Stoke City & England) Goalkeeper *Career* 1958-59 to 1972-73. All-Sport Photographic Ltd

Peter Beardsley (Carlisle United, Manchester United, Newcastle United, Liverpool & England) Forward *Debut* 1979-80. Match Magazine

Dave Beasant (Wimbledon) Goalkeeper *Debut* 1979-80. Match Magazine

Players Names	Birthplace	Date	Source	League Club	Date Sign'd	Seasons Played	Career Record Apps	Sub	Gls	Pos.	Misc
BARTON, John B.	Wigan	27.04.42	Jnrs	**Preston N.E.**	05.59	1958-65	48	0	0	(G)	
			Tr	**Blackburn Rov.**	06.66	1966-71	68	0	0		
BARTON, John S.	Birmingham	24.10.53	Worcester C.	**Everton**	12.78	1978-80	18	2	0	(RB)	
			Tr	**Derby Co.**	03.82	1981-83	68	1	1		
BARTON, Ken R.	Caernarfon	20.09.37	Jnrs	**Tottenham H.**	10.56	1960-63	4		0	(FB)	W Sch Int/d. 1982
			Tr	**Millwall**	09.64						
			Tr	**Luton T.**	12.64	1964	11		0		
BARTON, Les	Rochdale	20.03.20		**Bolton W.**	09.46					(HB)	
			Tr	**New Brighton**	08.49	1949-50	65		1		
BARTON, Peter	Barrow	03.04.51	App	**Barrow**	04.69	1968	2	0	0	(G)	
BARTON, Reg	Chester	04.03.42		**Chester C.**	06.61	1961-64	14		0	(G)	
BARTON, Roger	Hoyland	25.09.46	App	**Wolverhampton W.**	10.63					(W)	
			Tr	**Lincoln C.**	07.64	1964-65	28	0	0		
			Tr	**Barnsley**	07.66	1966-68	52	3	3		
BARTRAM, Per	Denmark	08.01.44	Morton	**Crystal Palace**	08.69	1969	8	2	2	(CF)	
BARTRAM, Sam	Simonside	22.01.14	Boldon CW	**Charlton Ath.**	*	1945-55	397		0	(G)	d. 1981
BARTRAM, Vince L.	Birmingham	07.08.68	SCH	**Wolverhampton W.**	08.85	1986	1	0	0	(G)	
BASEY, Phil	Cardiff	27.08.48	Jnrs	**Brentford**	06.66	1966	2	0	0	(OL)	
BASFORD, John	Crewe	24.07.25		**Crewe Alex.**	04.48	1948-53	146		52	(IF)	
			Tr	**Chester C.**	01.54	1953	10		1		
BASON, Brian	Epsom	03.09.55	App	**Chelsea**	09.72	1972-76	18	1	1	(M)	E Sch Int
			Tr	**Plymouth Arg.**	09.77	1977-80	127	3	10		
			Tr	**Crystal Palace**	03.81	1980-81	25	2	0		
			L	**Portsmouth**	01.82	1981	9	0	0		
			Tr	**Reading**	08.82	1982	41	0	0		
BASSETT, David	Hendon	04.09.44	Walton & Hersham	**Wimbledon**	(N/L)	1977	35	0	0	(D)	E Amat Int
BASSETT, George R.	Birmingham	12.05.43	Jnrs	**Coventry C.**	08.61	1961	1		0	(OL)	
BASSETT, Graham R.	Sunderland	06.10.64	Sunderland(App)	**Hartlepool U.**	08.83	1983	4	3	0	(F)	
			Tr	**Burnley**	03.84						
BASSETT, William	Brithdir	08.06.12	Cardiff C.(*)	**Crystal Palace**	†	1946-48	70		0	(WH)	*Aberaman
BASSHAM, Alan J.	Kensington	03.10.33	Jnrs	**Brentford**	10.51	1953-57	43		0	(FB)	E Sch Int
BASTIN, Cliff S.	Exeter	14.03.12	Exeter C.(*)	**Arsenal**	*	1946	6		0	(OL)	E-21/E F Lge Rep/ E Sch Int
BASTOCK, Paul A.	Leamington	19.05.70	Coventry C. (YTS)	**Cambridge U.**	03.88	1987	10	0	0	(G)	
BATCH, Nigel A.	Huddersfield	09.11.57	Derby Co.(App)	**Grimsby T.**	07.76	1976-86	348	0	0	(G)	
			Tr	**Lincoln C.**	(N/L)						
BATCHELOR, Edward	Rugby	04.08.30	Jnrs	**Wolverhampton W.**	10.47					(HB)	
			Tr	**Swindon T.**	08.50	1950-54	91		0		
BATEMAN, Albert	Wortley	13.06.24	Oxspring B.C.	**Huddersfield T.**	†	1946-48	73		14	(OR)	
BATEMAN, Arthur	Audley	12.06.18		**Crewe Alex.**	†	1946	3		0		
BATEMAN, Colin	Hemel Hempstead	22.10.30	Hemel H.T.	**Watford**	03.53	1954-57	50		0	(FB)	Brother of Ernie
BATEMAN, Ernie	Hemel Hempstead	05.04.29	Hemel H.T.	**Watford**	03.52	1955-56	23		0	(CH)	
BATER, Phil T.	Cardiff	26.10.55	App	**Bristol Rov.**	10.73	1974-80	211	1	2	(FB)	W U21-2
			Tr	**Wrexham**	09.81	1981-82	73	0	1		
			Tr	**Bristol Rov.**	09.83	1983-85	90	8	1		
			Tr	**Brentford**	05.86	1986	19	0	2		
			Tr	**Cardiff C.**	07.87	1987	40	0	0		
BATES, Anthony N.	Blidworth	06.04.38	Blidworth Col.	**Notts. Co.**	07.59	1958	1		0	(CF)	
BATES, Brian F.	Stapleford	04.12.44	Loughborough Col.	**Notts. Co.**	07.63	1963-68	125	3	15	(W)	
			Tr	**Mansfield T.**	07.69	1969	20	1	3		
BATES, Don	Brighton	10.05.33	Lewes	**Brighton & H.A.**	11.50	1957	20		1	(WH)	Sussex Cricketer
BATES, Edric T. (Ted)	Thetford	03.05.18	Norwich C.(*)	**Southampton**	*	1946-52	173		62	(IF)	
BATES, Ernie	Huddersfield	10.06.35	Deighton Y.M.C.A.	**Huddersfield T.**	08.55					(FB)	
			Tr	**Bradford P.A.**	05.57	1957-58	44		0		
BATES, George R.	Sheffield	21.11.23	Shardlows	**Sheffield Wed.**	†						
			Tr	**Darlington**	07.46	1946	3		0		
BATES, Jamie A.	Croydon	24.02.68	YTS	**Brentford**	08.86	1986-87	40	7	2	(CD)	
BATES, John W.	Newcastle	28.04.42	Consett	**Hartlepool U.**	03.66	1965	11	0	0	(OR)	
BATES, Keith	Huddersfield	01.09.33	Bradley Rgrs	**Halifax T.** (Am)	11.56	1956	1		0	(IL)	
BATES, Mark	Walsall	25.04.65	App	**Walsall**	04.83	1982-83	6	0	0	(FB)	
			Tr	**Shrewsbury T.**	07.84	1984	7	1	0		
BATES, Mick J.	Doncaster	19.09.47	App	**Leeds U.**	09.64	1966-75	106	16	4	(M)	
			Tr	**Walsall**	06.76	1976-77	84	1	4		
			Tr	**Bradford C.**	06.78	1978-79	54	2	1		
			Tr	**Doncaster Rov.**	06.80	1980	3	1	0		
BATES, Philip D. (Chic)	West Bromwich	28.11.49	Stourbridge	**Shrewsbury T.**	05.74	1974-77	160	0	45	(F)	
			Tr	**Swindon T.**	01.78	1977-79	50	13	15		
			Tr	**Bristol Rov.**	03.80	1979-80	26	3	4		
			Tr	**Shrewsbury T.**	12.80	1980-85	114	20	19		

Players Names	Birthplace	Date	Source	League Club	Date Sign'd	Seasons Played	Career Record Apps	Sub	Gls	Pos.	Misc
BATES, William H.	Eaton Bray	13.01.22	Waterlows	**Luton T.**	†	1946	1		0	(OR)	
				Watford	07.48	1948	13		1		
BATEY, N. Robert	Greenhead	18.10.12	Preston N.E.(*)	**Leeds U.**	†	1946	8		0	(WH)	*Carlisle U.
			Tr	**Southport**	06.47	1947	29		0		
BATHGATE, Syd	Aberdeen	20.12.19	Parkvale	**Chelsea**	09.46	1946-52	135		0	(FB)	d.1962
BATSON, Brendon M.	Grenada (WI)	06.02.53	App	**Arsenal**	06.71	1971-73	6	4	0	(RB)	
			Tr	**Cambridge U.**	01.74	1973-77	162	1	6		
			Tr	**West Bromwich A.**	02.78	1977-82	172	0	1		
BATT, Vic T.	Dorking	13.03.43	Jnrs	**Reading**	08.61	1961-62	15		0	(W)	
BATTY, David	Leeds	02.12.68	YTS	**Leeds U.**	07.87	1987	22	1	1	(M)	E U21-1
BATTY, Fred R.	Stanley	20.12.34	Stanley U.	**Bradford P.A.**	01.56	1955-58	56		0	(CH)	Brother of Ron
BATTY, Lawrence W.	Westminster	15.02.64	Maidenhead U.	**Fulham**	08.84	1985	4	0	0	(G)	
BATTY, Mike	Manchester	10.07.44	App	**Manchester C.**	07.61	1962-64	13		0	(CH)	
BATTY, Paul W.	Doncaster	09.01.64	App	**Swindon T.**	01.82	1982-84	102	6	7	(M)	
			Tr	**Chesterfield**	07.85	1985	24	2	0		
			Tr	**Exeter C.**	07.86	1986-87	59	6	8		
BATTY, Ron R.	Lanchester	05.10.25	East Tanfield Col.	**Newcastle U.**	†	1948-57	161		1	(FB)	d. 1971
			Tr	**Gateshead**	03.58	1957-58	40		0		
BATTY, Stan G.	Tottenham	14.02.17	Aston Villa(*)	**Newport Co.**	†	1946-47	60		3	(IF)	*Finchley
BATTYE, John E.	Scissett	19.05.26	Jnrs	**Huddersfield T.**	†	1949-57	71		1	(WH)	
			Tr	**York C.**	07.59	1959	17		0		
BAUGH, John R.	Uganda	23.02.56	Luton T.(Am)	**Exeter C.**	02.77	1976-77	20	0	0	(G)	
BAULD, Phil	Glasgow	20.09.29	Clyde	**Plymouth Arg.**	06.53					(HB)	
			Tr	**Aldershot**	07.54	1954	3		0		
BAVERSTOCK, Ray	Southall	03.12.63	App	**Swindon T.**	12.81	1982	17	0	0	(D)	
BAVIN, John	Ferriby	25.05.21	Arbroath	**Tranmere Rov.** (Am)	04.49	1948	2		0	(FB)	
BAXTER, Jim	Cowdenbeath	29.09.39	Glasgow Rangers	**Sunderland**	05.65	1965-67	87	0	10	(M)	S-34/S U23-1/
			Tr	**Nottingham F.**	12.67	1967-68	47	1	3		S F Lge Rep
BAXTER, Jim C.	Cowdenbeath	08.11.25	Dunfermline Ath.	**Barnsley**	†	1946-51	224		56	(IF)	Cousin of William
			Tr	**Preston N.E.**	07.52	1952-58	245		65		C. Cunningham
			Tr	**Barnsley**	07.59	1959	26		4		
BAXTER, Larry R.	Leicester	24.11.31		**Northampton T.**	03.52	1952-53	18		1	(OR)	
			Tr	**Norwich C.**	11.54	1954	5		0		
			Tr	**Gillingham**	10.55	1955-57	50		7		
			Tr	**Torquay U.**	09.57	1957-61	164		22		
BAXTER, Mike J.	Birmingham	30.12.56	App	**Preston N.E.**	12.74	1974-80	209	1	17	(CD)	
			Tr	**Middlesbrough**	08.81	1981-83	122	0	7		
			Tr	**Portsmouth**	06.84						
BAXTER, Paul A.	Hackney	22.04.64	Tottenham H.(App)	**Crystal Palace**	09.81	1981	1	0	0	(D)	
BAXTER, Robert D.	Redcar	04.02. 37	Bo'ness	**Darlington**	11.59	1959-61	67		30	(LB)	
			Tr	**Brighton & H.A.**	06.61	1961-66	195	0	6		
			Tr	**Torquay U.**	07.67	1967-68	58	4	6		
			Tr	**Darlington**	07.69	1969	41	1	1		
BAXTER, Stuart W.	Wolverhampton	16.08.53	App	**Preston N.E.**	10.71	1972-74	34	7	1	(CD)	Son of William/
	Dundee			**Stockport Co.**	12.76	1976	4	0	0		Brother of Mike J.
BAXTER, William	Methil	21.09.24	Jnrs	**Wolverhampton W.**	†	1948-53	43		1	(WH)	
			Tr	**Aston Villa**	11.53	1953-56	98		6		
BAXTER, William A.	Nottingham	06.09.17		**Nottingham F.**	*	1946	7		0	(CH)	
			Tr	**Notts. Co.**	10.46	1946-53	140		0		
BAXTER, William A.	Edinburgh	23.04.39	Broxburn Ath.	**Ipswich T.**	06.60	1960-70	409	0	21	(CH)	
			Tr	**Hull C.**	03.71	1970-71	20	1	0		
			L	**Watford**	10.71	1971	11	0	0		
			Tr	**Northampton T.**	06.72	1972	41	0	4		
BAYLEY, Tom K.	Wednesbury	25.06.21		**Wrexham**	08.47	1947	6		0	(G)	†Walsall
BAYLISS, Ron	Belfast	29.09.44		**Reading**	02.65	1964-67	35	3	1	(D)	
			Tr	**Bradford C.**	07.68	1968-69	35	4	0		
BAYLY, Martin J.	Dublin	14.09.66	App	**Wolverhampton W.**	07.84	1983-84	9	1	0	(M)	IR Yth Int
BAYNHAM, John	Rhondda	21.04.18	Brentford(Am)	**Leyton Orient**	†	1966-67	60		7	(OL)	
			Tr	**Swindon T.**	08.48	1948	4		1		
BAYNHAM, Ron L.	Birmingham	10.06.29	Worcester C.	**Luton T.**	11.51	1952-64	388		0	(G)	E-3/E 'B'-1/ E F Lge Rep/
BAZLEY, John A.	Runcorn	04.10.36	Bangor C.	**Oldnam Ath.**	10.56	1956-61	130		19	(OR)	
BEACH, Doug F.	Watford	02.02.20	Sheffield Wed.(†)	**Luton T.**	†	1946	23		0	(FB)	
			Tr	**Southend U.**	07.47	1947-48	41		0		
BEACOCK, Gary C.	Scunthorpe	22.01.60	Netherlands	**Grimsby T.**	05.80	1980-82	10	6	0	(M)	
			Tr	**Hereford U.**	08.83	1983-85	22	5	4		
BEADNELL, William	Sunderland	24.01.33	Burnley(Am)	**Chesterfield**	06.50					(CF)	
				Middlesbrough	05.53						
			Tr	**Southport**	05.54	1954-55	63		19		
BEAGRIE, Peter S.	Middlesbrough	28.11.65	Jnrs	**Middlesbrough**	09.83	1984-85	24	9	2	(W)	E U21-2
			Tr	**Sheffield U.**	08.86	1986-87	81	3	11		

Players Names	Birthplace	Date	Source	League Club	Date Sign'd	Seasons Played	Career Record Apps	Sub	Gls	Pos.	Misc
BEAL, Phil	Godstone	08.01.45	App	**Tottenham H.**	01.62	1963-74	330	3	1	(D)	E Yth Int
			Tr	**Brighton & H.A.**	07.75	1975-76	9	1	0		
			Memphis Rog. (USA)	**Crewe Alex.**	08.79	1979	4	0	0		
BEALE, John M.	Portsmouth	16.10.30	Jnrs	**Portsmouth**	08.48	1951-52	14		1	(WH)	
BEAMAN, Ralph W.	Willenhall	14.01.43		**Walsall**	12.60	1961	1		0	(F)	
BEAMENT, Roger	Croxley	28.09.37	Croxley BC	**Watford** (Am)	07.56	1956	1		0	(G)	
BEAMISH, Ken G.	Bebington	25.08.47	Jnrs	**Tranmere Rov.**	07.66	1965-71	176	1	49	(F)	
			Tr	**Brighton & H.A.**	03.72	1971-73	86	10	27		
			Tr	**Blackburn Rov.**	05.74	1974-76	86	0	18		
			Tr	**Port Vale**	09.76	1976-78	84	1	29		
			Tr	**Bury**	09.78	1978-79	49	0	20		
			Tr	**Tranmere Rov.**	11.79	1979-80	57	2	15		
			Tr	**Swindon T.**	08.81	1981	1	1	0		
BEAN, Alan	Doncaster	17.01.35	Jnrs	**Blackburn Rov.**	04.52	1952-54	2		0	(HB)	
BEAN, Alf S.	Lincoln	25.08.15	Lincoln Corries	**Lincoln C.**	*	1946-48	101		9	(WH)	
BEAN, Ron E.	Crayford	10.04.26	Gravesend & Nft.	**Gillingham**	(N/L)	1951	3		0	(G)	
BEANEY, William R.	Southampton	29.05.54	App	**Southampton**	06.72	1972-74	2	1	0	(FB)	
BEANLAND, Anthony	Bradford	11.01.44	App	**Blackpool**	01.62					(WH)	
			Tr	**Southport**	07.62	1962-65	143	0	3		
			Tr	**Southend U.**	03.66	1965-66	57	0	3		
			Tr	**Wrexham**	07.67	1967-68	84	0	5		
			Tr	**Bradford P.A.**	06.69	1969	29	2	1		
BEARD, Malcolm	Cannock	03.05.42	Jnrs	**Birmingham C.**	05.59	1960-70	350	1	27	(WH)	E Yth Int
			Tr	**Aston Villa**	07.71	1971-72	5	1	0		
BEARDALL, Jim T.	Whitefield	18.10.46		**Blackburn Rov.**	03.68	1967-68	4	2	1	(CF)	
			Tr	**Oldham Ath.**	05.69	1969	21	1	10		
BEARDS, Alan	Normanton	19.10.32	Whitwood Jnrs.	**Bolton W.**	10.50	1950-53	14		2	(OL)	
			Tr	**Swindon T.**	03.54	1953-54	21		4		
			Tr	**Stockport Co.**	07.55	1955	5		0		
BEARDSHAW, E. Colin	South Hetton	26.11.12	Stockport Co.(*)	**Bradford C.**	*					(FB)	*Gateshead/
			Cork	**Southport**	10.48	1948-50	61		0		d. 1977
BEARDSLEY, Don T.	Alyth	23.10.46	App	**Hull C.**	11.64	1966-72	128	2	0	(FB)	
			L	**Doncaster Rov.**	03.72	1971	10	0	0		
			Tr	**Grimsby T.**	08.73	1973-74	65	0	0		
BEARDSLEY, Peter A.	Newcastle	18.01.61	Wallsend B.C.	**Carlisle U.**	08.79	1979-81	93	11	22	(F)	E-24
			Vancouver W. (Can.)	**Manchester U.**	09.82						
			Vancouver W. (Can.)	**Newcastle U.**	09.83	1983-86	146	1	61		
			Tr	**Liverpool**	07.87	1987	36	2	15		
BEARPARK, Ian H.	Stonehouse	13.01.39	Stonehouse	**Bristol Rov.**	08.60	1960	2		0	(G)	
BEARRYMAN, Henry W.	Wandsworth	26.09.24	Jnrs	**Chelsea**	†					(WH)	
			Tr	**Colchester U.**	(N/L)	1950-53	174		3		
BEASANT, Dave	Willesden	20.03.59	Edgware T.	**Wimbledon**	08.79	1979-87	340	0	0	(G)	
BEASLEY, Albert (Pat)	Stourbridge	27.07.12	Huddersfield T.(*)	**Fulham**	†	1946-49	153		13	(WH)	E-1/d. 1986
			Tr	**Bristol C.**	08.50	1950-51	66		5		*Stourbridge/ Arsenal
BEASLEY, Andy	Sedgley	05.02.64	App	**Luton T.**	02.82					(G)	
			Tr	**Mansfield T.**	07.84	1984-87	11	0	0		
			L	**Peterborough U.**	07.86	1986	7	0	0		
			L	**Scarborough**	03.88	1987	4	0	0		
BEASON, Malcolm L.	Dulwich	01.12.55	App	**Crystal Palace**	08.73					(M)	
			Tr	**Leyton Orient**	09.75	1975	0	1	0		
BEATON, William	Dunfermline	30.09.35	Dunfermline Ath.	**Aston Villa**	10.58	1958	1		0	(G)	
BEATTIE, Andy	Aberdeen	11.08.13	Inverurie	**Preston N.E.**	*	1946	25		0	(FB)	S-7/d. 1983
BEATTIE, Andy H.	Liverpool	09.02.64	App	**Cambridge U.**	02.82	1983-87	94	3	2	(CD)	
BEATTIE, Bradley	Torquay	20.08.57	App	**Torquay U.** (App)	11.73	1973-74	2	2	0	(IF)	
BEATTIE, George	Aberdeen	16.06.25		**Southampton**	08.47	1947	1		0	(IF)	
			Gloucester C.	**Newport Co.**	09.50	1950-52	113		24		
			Tr	**Bradford P.A.**	07.53	1953-54	53		16		
BEATTIE, Richard S.	Glasgow	24.10.36	Glasgow Celtic	**Portsmouth**	08.59	1959-61	122		0	(G)	S U23-3/
			Tr	**Peterborough U.**	06.62	1962	10		0		S F Lge Rep
BEATTIE, Robert	Kilmarnock	24.01.16	Kilmarnock	**Preston N.E.**	*	1946-53	191		32	(IF)	S-1
BEATTIE, Stuart R.	Stevenston	10.07.67	Glasgow Rangers	**Doncaster Rov.**	01.87	1986-87	9	0	0	(CD)	
BEATTIE, T. Kevin	Carlisle	18.12.53	App	**Ipswich T.**	07.71	1972-80	225	3	24	(CD)	E-9/E Yth Int
			Tr	**Colchester U.** (N/C)	07.82	1982	3	1	0		
			Tr	**Middlesbrough**	11.82	1982	3	1	0		
BEATTIE, Thomas	Sheepwash	12.03.21	Morpeth T.	**Gateshead**	01.47	1946-47	20		4	(CF)	
BEAUMONT, Alan	Liverpool	09.01.27		**Chester C.**	04.49	1948	5		0	(FB)	
BEAUMONT, Frank	Hoyland	22.12.39	Jnrs	**Barnsley**	12.57	1957-61	107		37	(IF)	E Yth Int
			Tr	**Bury**	09.61	1961-63	68		12		
			Tr	**Stockport Co.**	09.64	1964-65	52	3	4		
BEAUMONT, Nigel	Hemsworth	11.02.67	YTS	**Bradford C.**	07.85	1985	2	0	0	(FB)	

Players Names	Birthplace	Date	Source	League Club	Date Sign'd	Seasons Played	Career Record Apps	Sub	Gls	Pos.	Misc
BEAVEN, Ken H.	Bovingdon	26.12.49	App	**Luton T.** (App)	12.66	1967	1	0	0	(F)	
BEAVER, David	Kirkby-in-Ashfield	04.04.66	App	**Notts. Co.**	04.84	1984	1	0	0	(M)	
BEAVON, Cyril	Barnsley	27.09.37	Jnrs	**Wolverhampton W.**	12.54					(RB)	E Yth Int/
			Tr	**Oxford U.**	(N/L)	1962-68	271	2	7		Father of Stuart
BEAVON, David G.	Nottingham	08.12.61	App	**Notts Co.**	12.79	1980	5	0	0	(D)	
			Tr	**Lincoln C.**	11.81	1981-82	7	1	0		
			Tr	**Northampton T.**	03.83	1982	2	0	0		
BEAVON, M. Stuart	Wolverhampton	30.11.58	App	**Tottenham H.**	07.76	1978-79	3	1	0	(M)	Son of Cyril
			L	**Notts. Co.**	12.79	1979	6	0	0		
			Tr	**Reading**	07.80	1980-87	314	11	32		
BEBBINGTON, Peter A.	Oswestry	13.10.46	Oswestry T.	**Leicester C.**	10.65					(FB)	
			Tr	**Barrow**	11.67	1967-68	51	1	3		
			Tr	**Stockport Co.**	07.69	1969	16	1	1		
BEBBINGTON, R. Keith	Nantwich	04.08.43	Jnrs	**Stoke C.**	08.60	1962-65	99	2	17	(W)	
			Tr	**Oldham Ath.**	08.66	1966-71	237	0	38		
			Tr	**Rochdale**	07.72	1972-73	57	3	6		
BECK, John A.	Edmonton	25.05.54	App	**Q.P.R.**	05.72	1972-75	32	8	1	(M)	
			Tr	**Coventry C.**	06.76	1976-78	60	9	6		
			Tr	**Fulham**	10.78	1978-81	113	1	12		
			Tr	**Bournemouth**	09.82	1982-85	132	5	13		
			Tr	**Cambridge U.**	07.86	1986-87	68	2	7		
BECKERS, Peter	Dundee	03.10.47	Craigmore Thistle	**Grimsby T.**	11.64	1964	1		0	(F)	
BECKETT, Roy W.	Stoke	20.03.28	Jnrs	**Stoke C.**	†	1950-53	14		1	(HB)	
BECKETT, William	Liverpool	04.07.15		**Watford**	†	1946	7		1		*New Brighton/
			Tr	**Northampton T.**	06.47						Bradford C.
BECKFORD, Darren R.	Manchester	12.05.67	App	**Manchester C.**	08.84	1984-86	7	4	0	(F)	E Yth Int
			L	**Bury**	10.85	1985	12	0	5		
			Tr	**Port Vale**	03.87	1986-87	45	6	13		
BECKFORD, Jason N.	Manchester	14.02.70	YTS	**Manchester C.**	08.87	1987	5	0	0	(F)	Brother of Darren
BEDFORD, Kevin E.	Carshalton	26.12.68	App	**Wimbledon**	11.86	1987	4	0	0	(LB)	
			L	**Aldershot**	02.88	1987	16	0	0		
BEDFORD, N. Brian	Ferndale	21.12.33		**Reading**	04.54	1954	3		1	(CF)	
			Tr	**Southampton**	07.55	1955	5		2		
			Tr	**Bournemouth**	08.56	1956-58	75		32		
			Tr	**Q.P.R.**	07.59	1959-64	258		163		
			Tr	**Scunthorpe U.**	09.65	1965-66	37	0	23		
			Tr	**Brentford**	09.66	1966	21	0	10		
BEDSON, Ray A.	Newcastle-u-Lyme	04.02.29		**Crewe Alex.**	08.52	1953	2		0	(HB)	
BEE, Frank E.	Nottingham	23.01.27	Nottingham F.(Am)	**Sunderland**	06.47	1947	5		1	(W)	
			Tr	**Blackburn Rov.**	03.49	1948	4		0		
BEEBY, Oliver	Leicester	02.10.34		**Leicester C.**	05.53	1955	1		0	(FB)	E Yth Int
			Tr	**Notts. Co.**	06.59	1959	13		0		
BEECH, Cyril	Tamworth	12.03.25	Merthyr Tydfil	**Swansea C.**	08.49	1949-53	133		34	(OL)	Brother of Gilbert
			Tr	**Newport Co.**	07.55	1955-56	39		8		
BEECH, Gilbert	Tamworth	09.01.22	Merthyr Tydfil	**Swansea C.**	11.49	1949-57	157		1	(FB)	
BEECH, Harry W.	Kearsley	07.01.46	Jnrs	**Bolton W.**	06.64	1965-66	14	1	0	(WH)	
			Tr	**Stockport**	07.67	1967	2	2	0		
BEECH, Kenny	Stoke	18.03.58	App	**Port Vale**	01.76	1974-80	169	6	17	(M)	
			Tr	**Walsall**	08.81	1981-82	78	1	5		
			Tr	**Peterborough U.**	08.83	1983-84	58	2	5		
BEEL, William J.L.	Leominster	23.08.45	App	**Shrewsbury T.**	07.63	1962-63	3		0	(G)	
				Birmingham C.	01.65	1964	1		0		
BEENEY, Mark R.	Tunbridge Wells	30.12.67	YTS	**Gillingham**	08.86	1986	2	0	0	(G)	
BEER, Alan D.	Swansea	11.03.50	West End	**Swansea C.**	02.71	1970-71	10	4	3	(F)	W Amat Int
			Weymouth	**Exeter C.**	11.74	1974-77	114	0	52		
BEER, Colin	Exeter	15.08.36	Exbourne	**Exeter C.**	05.56	1956-57	5		2	(CF)	
BEESLEY, Colin	Stockton	06.10.51	App	**Sunderland**	01.69	1968	0	3	0	(W)	
BEESLEY, Mike A.	High Beech	10.06.42	Jnrs	**West Ham U.**	10.59	1960	2		1	(IF)	
			Tr	**Southend U.**	08.62	1962-64	79		34		
			Tr	**Peterborough U.**	07.65	1965-66	23	2	3		
			Tr	**Southend U.**	08.67	1967-70	121	14	11		
BEESLEY, Paul	Liverpool	21.07.65	Altrincham	**Wigan Ath.**	09.84	1984-87	98	2	1	(CD)	
BEESTON, Carl F.	Stoke	30.06.67	App	**Stoke C.**	06.85	1984-87	15	3	0	(M)	
BEESTON, Thomas	Gateshead	26.04.33		**Gateshead** (Am)	09.56	1956	1		0	(G)	
BEGG, Jim A.	Dumfries	14.02.30	Auchinleck T.	**Liverpool**	04.52					(G)	
			Tr	**Bradford P.A.**	08.53	1953-54	10		0		
BEGLIN, Jim M.	Waterford (Ire)	29.07.63	Shamrock Rov.	**Liverpool**	05.83	1984-86	64	0	2	(LB)	IR-15
BEIGHTON, Graham	Sheffield	01.07.39	Firthbrown Tools	**Sheffield Wed.**	03.59					(G)	
			Tr	**Stockport Co.**	06.61	1961-65	137	0	0		
			Tr	**Wrexham**	01.66	1965	23	0	0		
BEKKER, Jan F.	Cardiff	24.12.51	Bridgend T.	**Swansea C.**	07.75	1974-75	16	6	4	(F)	

Players Names	Birthplace	Date	Source	League Club	Date Sign'd	Seasons Played	Career Record Apps	Sub	Gls	Pos.	Misc
BELCHER, Jim A.	Stepney	31.10.32	Jnrs	**Leyton Orient**	03.50					(WH)	
			Snowdown Col.	**West Ham U.**	08.52						
			Tr	**Crystal Palace**	06.54	1954-57	128		20		
			Tr	**Ipswich T.**	05.58	1958-59	27		0		
			Tr	**Brentford**	07.61	1961	30		1		
BELFIELD, Mike R.	Wandsworth	10.06.61		**Wimbledon**	03.80	1979-82	16	8	4	(F)	
BELFITT, Rod M.	Doncaster	30.10.45	Retford T.	**Leeds U.**	07.63	1964-71	57	16	17	(CF)	
			Tr	**Ipswich T.**	11.71	1971-72	40	0	13		
			Tr	**Everton**	11.72	1972	14	2	2		
			Tr	**Sunderland**	10.73	1973-74	36	3	4		
			L	**Fulham**	11.74	1974	6	0	1		
			Tr	**Huddersfield T.**	02.75	1974-75	34	0	8		
BELFON, Fankie	Wellingborough	18.02.65	Jnrs	**Northampton T.**	04.82	1981-84	64	15	15	(W)	
BELFORD, Dale	Burton-on-Trent	11.07.67	App	**Aston Villa**	07.85					(G)	
			Sutton Coldfield	**Notts. Co.**	03.87	1987	1	0	0		
BELL, Alex S.	Ayr	13.03.31	Partick Thistle	**Exeter C.**	08.54	1954-57	40		0	(G)	
			Tr	**Grimsby T.**	07.58	1958	8		0		
BELL, Andy D.	Taunton	06.05.56		**Exeter C.**	07.79	1979	2	1	0	(CF)	
BELL, Anthony W.	North Shields	27.02.55	App	**Newcastle U.**	03.73	1974	1	0	0	(G)	
BELL, Arthur	Sedgefield	05.03.31	Hylton Col.	**Barrow**	08.50	1950	1		0		
BELL, Barry R.	Woolwich	09.03.41	Jnrs	**Millwall**	10.58	1958	1		0	(CF)	
BELL, Charlie T.	Sheffield	21.03.45	Jnrs	**Sheffield U.**	01.64	1966	3	0	1	(CH)	
			Tr	**Chesterfield**	06.68	1968-72	149	3	11		
BELL, Colin	Horsley	24.03.26	Holbrook FC	**Derby Co.**	09.46	1950-54	77		2	(WH)	
BELL, Colin	Heselden	26.02.46	Horden C.W.	**Bury**	07.63	1963-65	82	0	25	(M)	E-48/E U23-2/ E F Lge Rep
			Tr	**Manchester C.**	03.66	1965-78	393	1	117		
BELL, David	Corbridge	24.12.09	Derby Co.(*)	**Ipswich T.**	*	1946-49	146		1	(FB)	*Newcastle U.
BELL, David J.	Carlisle	13.09.39	Jnrs	**Carlisle U.**	03.57	1958	1		1	(OR)	
BELL, Derek M.	Boston	30.10.56	App	**Derby Co.**	10.74					(F)	
			Tr	**Halifax T.**	05.75	1975-78	104	8	21		
			L	**Sheffield Wed.**	03.76	1975	5	0	1		
			Tr	**Barnsley**	10.78	1978-79	46	1	21		
			Tr	**Lincoln C.**	11.79	1979-82	69	14	33		
			Tr	**Chesterfield**	08.83	1983	15	2	3		
			Tr	**Scunthorpe U.**	01.84	1983-84	22	0	7		
BELL, Derek S.	Newcastle	19.12.63	App	**Newcastle U.**	12.81	1981-82	3	1	0	(M)	
BELL, Doug	Paisley	05.09.59	Hibernian	**Shrewsbury T.**	12.87	1987	13	2	2	(M)	S U21-2
BELL, Eric	Manchester	27.11.29		**Bolton W.**	11.49	1950-57	102		1	(WH)	E 'B' 2/E F Lge Rep
BELL, Eric J.	Bedlington	13.02.22	Blyth Spartans	**Blackburn Rov.**	†	1946-56	323		9	(WH)	E F Lge Rep
BELL, Ernie	Hull	22.07.18		**Aldershot**	†					(IF)	*Hull C./ Mansfield T./ d. 1968
			Tr	**Hull C.**	08.46	1946	5		1		
BELL, Gary	Stourbridge	04.04.47	Lower Gornal Ath.	**Cardiff C.**	02.66	1966-73	222	2	10	(LB)	
			L	**Hereford U.**	03.74	1973	8	0	0		
			Tr	**Newport Co.**	08.74	1974-77	126	0	5		
BELL, George W.	South Shields	26.03.37	St. Marys B.C.	**Doncaster Rov.**	05.55	1955	1		0	(F)	
			Frickley Col.	**Cardiff C.**	03.59						
BELL, Graham T.A.	Middleton	30.03.55	Chadderton	**Oldham Ath.**	12.73	1974-78	166	4	9	(M)	E Yth Int
			Tr	**Preston N.E.**	03.79	1978-82	140	3	9		
			L	**Huddersfield T.**	11.81	1981	2	0	0		
			Tr	**Carlisle U.**	08.83	1983	11	3	0		
			Tr	**Bolton W.**	02.84	1983-85	86	6	3		
			Tr	**Tranmere Rov.**	08.86	1986	41	1	4		
BELL, Harold	Liverpool	22.11.23	Jnrs	**Tranmere Rov.**	†	1946-59	595		11	(CH)	
BELL, Henry D.	Sunderland	14.10.24	Hylton Col.	**Middlesbrough**	†	1946-54	289		9	(WH)	
			Tr	**Darlington**	09.55	1955-58	125		19		
BELL, Ian C.	Middlesbrough	14.11.58	App	**Middlesbrough**	12.76	1977-80	10	0	1	(M)	
			Tr	**Mansfield T.**	07.81	1981-82	82	2	12		
BELL, Jackie	Evenwood	17.10.39	Jnrs	**Newcastle U.**	10.56	1957-61	111		8	(WH)	
			Tr	**Norwich C.**	07.62	1962-63	48		3		
			Tr	**Colchester U.**	06.65	1965	7	0	0		
BELL, Joe	Sunderland	28.07.24	Stockton	**Chesterfield**	05.46	1947-48	37		0	(FB)	†Sunderland
			Tr	**Coventry C.**	06.49	1949-51	10		0		
BELL, John A.	Edinburgh	25.04.36	Stirling A.	**Swindon T.**	07.60	1960-61	29		2	(WH)	
BELL, John H.	Morpeth	29.08.19		**Gateshead**	†	1946-49	50		0		
BELL, Norman	Sunderland	16.11.55	App	**Wolverhampton W.**	11.73	1975-81	58	22	17	(CF)	
			Tr	**Blackburn Rov.**	11.81	1981-83	57	4	10		
BELL, Peter	Grangemouth	10.04.35	Gairdoch Jnrs	**Plymouth Arg.**	07.54	1955	1		0	(HB)	
BELL, Robert	Glasgow	23.03.35	Partick Thistle	**Plymouth Arg.**	11.55	1955	1		0	(IF)	S Sch Int
			Partick Thistle	**Carlisle U.**	06.59	1959	1		0		

Players Names	Birthplace	Date	Source	League Club	Date Sign'd	Seasons Played	Career Record Apps	Sub	Gls	Pos.	Misc
BELL, Robert C.	Cambridge	26.10.50	Tottenham H.(App)	**Ipswich T.**	09.67	1968-71	32	0	1	(CD)	
			Tr	**Blackburn Rov.**	09.71	1971	2	0	0		
			Tr	**Crystal Palace**	09.71	1971-73	31	0	0		
			L	**Norwich C.**	02.72	1971	3	0	0		
			South Africa	**York C.**	02.77	1976	5	0	0		
BELL, Robert Mc.	Ayr	16.09.34	Ayr U.	**Watford**	05.57	1957-64	268		2	(FB)	
BELL, Sid E.	Stepney	08.01.20	Monarchs	**Southend U.**	†	1946-47	15		0	(LB)	
BELL, Stan W.G.	West Ham	28.10.23		**Southend U.**	07.48	1948	3	0	0		
BELL, Steve	Middlesbrough	13.03.65	App	**Middlesbrough**	05.82	1981-84	79	6	12	(LW)	E Yth Int
			Whitby T.	**Darlington**	03.87	1986-87	28	12	3		
BELL, Terry J.	Nottingham	01.08.44		**Nottingham F.**	08.64					(F)	
			Tr	**Manchester C.**	10.64						
			Tr	**Portsmouth**	11.64						
			Nuneaton Bor.	**Hartlepool U.**	07.66	1966-69	111	6	34		
			Tr	**Reading**	03.73	1969-72	82	5	20		
			Tr	**Aldershot**	07.73	1973-77	112	12	49		
BELL, Tom A.	Crompton	30.12.23	Mossley	**Oldham Ath.**	12.46	1946-51	168		0	(FB)	Father of Graham
			Tr	**Stockport Co.**	08.52	1952	31		0		
			Tr	**Halifax T.**	07.53	1953-55	117		1		
BELL, Tom H.	Stanley	14.06.24	Hammersmith U.	**Millwall** (Am)	03.49	1948	1		0		
BELL, William G.	Manchester	16.06.53	Hyde U.	**Rochdale** (N/C)	05.74	1974	5	1	0	(M)	
BELL, William J.	Johnstone	03.09.37	Queens Park	**Leeds U.**	07.60	1960-67	204	0	15	(LB)	S-2/S Amat Int
			Tr	**Leicester C.**	09.67	1967-68	49	0	0		
			Tr	**Brighton & H.A.**	07.69	1969	44	0	1		
BELLAMY, Arthur	Consett	05.04.42	Jnrs	**Burnley**	06.59	1962-71	204	13	29	(M)	
			Tr	**Chesterfield**	07.72	1972-75	133	0	12		
BELLAMY, Gary	Worksop	04.07.62	App	**Chesterfield**	06.80	1980-86	181	3	7	(CD)	
			Tr	**Wolverhampton W.**	07.87	1987	24	0	2		
BELLAS, William J.	Liverpool	21.05.25	Notts. Co.(†)	**Nottingham F.**	05.46					(CH)	
			Tr	**Southport**	10.48	1948-50	88		0		
			Tr	**Grimsby T.**	07.51	1951	5		0		
BELLETT, Wally R.	Stratford	14.11.33	Barking	**Chelsea**	09.54	1955-58	35		1	(FB)	E Yth Int
			Tr	**Plymouth Arg.**	12.58	1958-59	41		1		
			Chelmsford C.	**Leyton Orient**	01.61						
			Tr	**Chester C.**	07.61	1961	11		1		
			Tr	**Wrexham**	07.62	1962	2		0		
			Tr	**Tranmere Rov.**	07.63						
BELLIS, Alf	Ellesmere Port	08.10.20	Burnells IW	**Port Vale**	*	1946-47	55		14	(OL)	
			Tr	**Bury**	01.48	1947-50	95		18		
			Tr	**Swansea C.**	08.51	1951-52	43		11		
			Tr	**Chesterfield**	08.53	1953	13		3		
BELLIS, Tom G.	Mold	21.04.19		**Wrexham**	*	1946-48	81		1		
BELLOTTI, Derek C.	West Ham	25.12.46	Bedford T.(*)	**Gillingham**	07.66	1966-69	35	0	0	(G)	
			Tr	**Charlton Ath.**	10.70	1970-71	14	0	0		
			Tr	**Southend U.**	12.71	1971-73	77	0	0		
			Tr	**Swansea C.**	05.74	1974	19	0	0		
BEMROSE, Frank E.	Caister	20.10.35	Caister	**Grimsby T.** (Am)	08.58	1958-60	2		0	(OL)	
BENBOW, Ian R.	Hereford	09.01.69	YTS	**Hereford U.**	07.87	1987	12	9	2	(M)	
BENCE, Paul I.	Littlehampton	21.12.48	App	**Brighton & H.A.**	05.67	1967	0	1	0	(D)	
			Tr	**Reading**	06.68	1968-69	12	2	2		
			Tr	**Brentford**	07.70	1970-76	238	6	6		
			L	**Torquay U.**	11.76	1976	5	0	0		
BENJAFIELD, Brian J.	Barton-on-Sea	02.08.60		**Bournemouth**	01.79	1978	2	0	0	(M)	
BENJAMIN, Ian T.	Nottingham	11.12.61	App	**Sheffield U.**	05.79	1978-79	4	1	3	(F)	Brother of Triston
			Tr	**West Bromwich A.**	08.79	1980	1	1	0		E Yth Int
			Tr	**Notts. Co.**	02.82						
			Tr	**Peterborough U.**	08.82	1982-83	77	3	14		
			Tr	**Northampton T.**	08.84	1984-87	147	3	58		
			Tr	**Cambridge U.**	10.87	1987	20	5	2		
BENJAMIN, Triston L.	St. Kitts (WI)	01.04.57	App	**Notts. Co.**	03.75	1974-86	296	15	4	(D)	Brother of Ian
			Tr	**Chesterfield**	07.87	1987	32	2	0		
BENN, Alf	Leeds	26.01.26		**Leeds U.**	01.47						
			Tr	**Southport**	07.48	1948	3		0		
BENNETT, Albert	Durham	16.07.44	Chester Moor Jnrs	**Rotherham U.**	10.61	1961-64	108		64	(CF)	E U23-1/
			Tr	**Newcastle U.**	07.65	1965-68	85	0	22		E Yth Int
			Tr	**Norwich C.**	02.69	1968-70	54	1	15		
BENNETT, Allan	Stoke	05.11.31	Jnrs	**Port Vale**	05.49	1948-56	123		0	(OL)	E Yth Int
			Tr	**Crewe Alex.**	09.57	1957	10		0		
BENNETT, David A.	Manchester	11.07.59	Jnrs	**Manchester C.**	06.77	1978-80	43	9	9	(W)	Brother of Gary E.
			Tr	**Cardiff C.**	09.81	1981-82	75	2	18		
			Tr	**Coventry C.**	07.83	1983-87	152	13	25		
BENNETT, David M.	Southampton	05.03.39	Jnrs	**Arsenal**	05.56					(W)	E Sch Int
			Tr	**Portsmouth**	06.58						
			Tr	**Bournemouth**	12.60	1960-61	12		2		

Players Names	Birthplace	Date	Source	League Club	Date Sign'd	Seasons Played	Career Record Apps	Sub	Gls	Pos.	Misc
BENNETT, David P.	Oldham	26.04.60	Manchester C.(App)	**Norwich C.**	08.78	1978-83	64	7	9	(W)	
BENNETT, Des A.	Doncaster	30.10.63	App	**Doncaster Rov.**(App)	06.80	1980-81	0	2	0		
BENNETT, Don	Wakefield	18.12.33	Jnrs	**Arsenal**	08.51					(FB)	Middlesex Cricketer/
			Tr	**Coventry C.**	09.59	1959-61	73		0		E Yth Int
BENNETT, Edgar W.	Stoke	29.03.29	Vauxhall Motors	**Luton T.**	09.52	1953	1		0	(OR)	
BENNETT, Edward E.	Kilburn	22.08.25	Southall	**Q.P.R.** (Am)	02.49	1948	2		0	(G)	E Amat Int
			Southall	**Watford**	12.53	1953-55	81		0		
BENNETT, Gary E.	Manchester	04.12.61	Ashton U.	**Manchester C.**	09.79					(CD)	Brother of
			Tr	**Cardiff C.**	09.81	1981-83	85	2	11		David A.
			Tr	**Sunderland**	07.84	1984-87	144	0	12		
BENNETT, Gary M.	Kirkby	20.09.62		**Wigan Ath.**	10.84	1984	10	10	3	(F)	
			Tr	**Chester C.**	08.85	1985-87	107	12	36		
BENNETT, George F.	South Shields	16.03.38	Jnrs	**Burnley**	04.55					(FB)	
			Tr	**Barnsley**	01.60	1959-60	24		0		
BENNETT, Harry	Liverpool	16.05.49	Jnrs	**Everton**	03.67	1967	2	1	0	(WH)	
			Tr	**Aldershot**	01.71	1970-72	77	12	7		
			Tr	**Crewe Alex.**	07.73	1973	28	2	1		
BENNETT, John	Rotherham	15.05.49	App	**Rotherham U.** (App)	11.65	1965	1	0	0	(OL)	
BENNETT, John G.	Liverpool	21.03.46	App	**Liverpool**	04.63					(LB)	
			Tr	**Chester C.**	06.66	1966-68	72	3	0		
BENNETT, Ken E.	Wood Green	02.10.21	Tottenham H.(†)	**Southend U.**	06.46	1946-47	50		10	(IF)	Brother of Les
			Tr	**Bournemouth**	06.48	1948	19		1		
			Tr	**Brighton & H.A.**	06.50	1950-52	101		37		
			Tr	**Crystal Palace**	07.53	1953	17		2		
BENNETT, Lawson H.	Darwen	28.08.38	Darwen	**Accrington St.**	05.59	1958-60	29		2	(OR)	
BENNETT, Les D.	Wood Green	10.01.18	Jnrs	**Tottenham H.**	†	1946-54	272		102	(IF)	
			Tr	**West Ham U.**	12.54	1954-55	26		3		
BENNETT, Martyn	Birmingham	04.08.61	App	**West Bromwich A.**	08.78	1978-87	180	1	9	(CD)	E Sch Int
BENNETT, Michael	Bolton	24.12.62	App	**Bolton W.**	Q1.80	1979-82	62	3	1	(LB)	E Yth Int
			Tr	**Wolverhampton W.**	06.83	1983	6	0	0		
			Tr	**Cambridge U.**	03.84	1983-85	76	0	0		
			Tr	**Preston N.E.**	09.86	1986-87	75	1	1		
BENNETT, Michael R.	Lambeth	27.07.69	App	**Charlton Ath.**	04.87	1986-87	11	7	1	(W)	
BENNETT, Paul	Liverpool	30.01.61	Everton(App)	**Port Vale**	09.78	1980-81	28	2	1	(M)	
BENNETT, Paul R.	Southampton	04.02.52	App	**Southampton**	11.69	1971-75	116	0	1	(CD)	
			Tr	**Reading**	07.76	1976-78	105	0	3		
			Tr	**Aldershot**	08.79	1979-81	112	1	2		
BENNETT, Peter	Plymouth	29.11.39		**Exeter C.**	08.59	1959-60	6		5	(F)	
BENNETT, Peter L.	Hillingdon	24.06.46	App	**West Ham U.**	07.63	1963-70	38	4	3	(M)	E Sch Int
			Tr	**Leyton Orient**	10.70	1970-78	195	4	13		
BENNETT, Richard	Northampton	16.02.45	Wellingborough	**Peterborough U.**	08.63	1963-64	4		0	(WH)	E Yth Int
BENNETT, Robert	Harrow	29.12.51	Staines	**Southend U.**	06.72	1972	1	0	0	(CF)	
			L	**Scunthorpe U.**	10.73	1973	2	1	0		
BENNETT, Ron	Hinckley	08.05.27		**Wolverhampton W.**	†					(F)	
			Tr	**Portsmouth**	07.48	1949-51	8		1		
			Tr	**Crystal Palace**	01.52	1951-52	27		5		
			Tr	**Brighton & H.A.**	07.53	1953	3		0		
BENNETT, Sean	Newport	03.09.70	Leeds U. (YTS)	**Newport Co.** (YTS)	01.88	1987	4	1	0	(LB)	
BENNETT, Stan T.	Birmingham	18.09.44	App	**Walsall**	09.62	1963-74	377	8	12	(CH)	
BENNETT, Tom	Chesterfield	27.11.25		**Chesterfield**	06.46					(G)	
			Tr	**Mansfield T.**	08.47	1947	1		0		
BENNETT, Walter H.	Mexborough	01.12.18	Mexborough	**Barnsley**	*	1946-47	37		23	(CF)	
			Tr	**Doncaster Rov.**	01.48	1947-49	39		14		
			Tr	**Halifax T.**	01.50	1949	7		1		
BENNING, Mike D.	Watford	03.02.38	Jnrs	**Watford**	09.56	1958-61	103		14	(OR)	
BENNING, Paul M.	Watford	07.06.63	Australia	**Peterborough U.**(N/C)	12.87	1987	2	0	0	(D)	Son of Mike
BENNION, John R.	Burnley	02.04.34		**Burnley**	01.52					(WH)	Son of pre-war
			Tr	**Hull C.**	06.57	1957-59	35		1		player
			Tr	**Stockport Co.**	07.60	1960	26		1		
			Tr	**Barrow**	07.61	1961-62	16		0		
BENNION, Stan	Chester			**Wrexham**	10.59	1959-62	52		18	(IF)	
			Tr	**Chester C.**	06.63	1963	19		3		
BENNYWORTH, Ian R.	Hull	15.01.62	App	**Hull C.**	01.80	1979	1	0	0	(CD)	
			Nuneaton Bor.	**Scarborough**	(N/L)	1987	38	1	1		
BENSKIN, Dennis W.	Nottingham	28.05.47	Jnrs	**Notts. Co.** (Am)	05.65	1965	4	0	1	(OL)	
BENSON, Joe R.	Misterton	07.01.33		**Scunthorpe U.**	09.55	1955	2		0		
BENSON, John H.	Arbroath	23.12.42	Jnrs	**Manchester C.**	07.61	1961-63	44		0	(FB)	
			Tr	**Torquay U.**	06.64	1964-70	233	7	7		
			Tr	**Bournemouth**	10.70	1970-73	85	8	0		
			L	**Exeter C.**	03.73	1972	4	0	0		
			Tr	**Norwich C.**	12.73	1973-74	29	1	1		
			Tr	**Bournemouth**	01.75	1974-78	56	1	0		

Liam Brady (Arsenal, West Ham United & Eire) Midfield *Debut* 1973-74.
Match Magazine

Billy Bonds (Charlton Athletic & West Ham United) Central Defender *Debut* 1964-65.
Match Magazine

Billy Bremner (Leeds United, Hull City, Doncaster Rovers & Scotland) Midfield *Career* 1959-60 to 1981-82.
Match Magazine

Trevor Brooking (West Ham United & England) Midfield *Career* 1967-68 to 1983-84.
Match Magazine

Players Names	Birthplace	Date	Source	League Club	Date Sign'd	Seasons Played	Career Record Apps	Sub	Gls	Pos.	Misc
BENSDN, Ron	York	26.03.25		**York C.**	10.47	1949	21		3		
BENSTEAD, Graham M.	Aldershot	20.08.63	App	**Q.P.R.**	07.81					(G)	E Yth Int
			Tr	**Norwich C.**	03.85	1984-87	16	0	0		
			L	**Colchester U.**	08.87	1987	18	0	0		
			L	**Sheffield U.**	03.88	1987	8	0	0		
BENT, Geoff	Salford	27.09.32	Jnrs	**Manchester U.**	04.51	1954-56	12		0	(FB)	d. 1958
BENT, Graham W.	Ruabon	06.10.45	Aston Villa(App)	**Wrexham**	12.63	1964-64	10		2	(W)	W Sch Int
BENT, Junior A.	Huddersfield	01.03.70	YTS	**Huddersfield T.**	12.87	1987	5	2	0	(W)	
BENTALL, Charles E.	Helmsley	28.01.22		**York C.**	†	1946	1		0		d. 1947
BENTHAM, Alan	Liverpool	12.09.40	Jnrs	**Everton**	11.57					(FB)	E Sch Int
			Tr	**Southport**	06.60	1960-61	25		1		
BENTHAM, John J.	Pontefract	03.03.63	App	**York C.**	03.81	1981	22	1	0	(M)	
BENTHAM, Stan J.	Leigh	17.03.15	Wigan Ath.	**Everton**	*	1946-48	60		4	(WH)	
BENTLEY, Alf	Aylesham	28.10.31	Snowdown Col.	**Coventry C.**	10.55	1955-56	29		0	(G)	
			Tr	**Gillingham**	08.58	1958-61	13		0		
BENTLEY, Anthony	Stoke	20.12.39	Jnrs	**Stoke C.**	12.56	1958-60	44		17	(RB)	
			Tr	**Southend U.**	05.61	1961-70	378	3	14		
BENTLEY, David A.	Edwinstowe	30.05.50	App	**Rotherham U.**	07.67	1966-73	243	7	13	(M)	
			L	**Mansfield T.**	09.72	1972	1	3	1		
			Tr	**Chesterfield**	06.74	1974-76	53	2	1		
			Tr	**Doncaster Rov.**	08.77	1977-79	87	2	4		
BENTLEY, Jack	Liverpool	17.02.42	Jnrs	**Everton**	11.59	1960	1		0	(OR)	
			Tr	**Stockport Co.**	05.61	1961-62	49		5		
BENTLEY, Keith J.	Hull	27.07.36		**Hull C.**	11.57	1957	4		0	(IF)	
BENTLEY, Roy T.F.	Bristol	17.05.24	Jnrs	**Bristol C.**	†					(CF)	E-12/E 'B'-1/
			Tr	**Newcastle U.**	06.46	1946-47	48		22		E F Lge Rep
			Tr	**Chelsea**	01.48	1947-56	324		128		
			Tr	**Fulham**	09.56	1956-60	143		23		
			Tr	**Q.P.R.**	06.61	1961-62	45		0		
BENTLEY, William J.	Stoke	21.10.47	App	**Stoke C.**	10.64	1965-68	44	4	1	(LB)	E Yth Int/
			Tr	**Blackpool**	01.69	1968-76	289	7	10		E Sch Int
			Tr	**Port Vale**	07.77	1977-79	92	3	0		
BERESFORD, John	Sheffield	04.09.66	App	**Manchester C.**	09.83					(M)	E Sch Int/
			Tr	**Barnsley**	07.86	1986-87	52	9	4		E Yth Int
BERESFDRD, John T.	Sunderland	02.01.43		**Hartlepool U.** (Am)	08.66	1966	3	0	0	(WH)	
BERESFDRD, John W.	Sheffield	25.01.46	App	**Chesterfield**	01.63	1962-64	52		10	(IF)	
			Tr	**Notts. Co.**	05.65	1965-66	49	1	13		
BERESFORD, Philip	Chesterfield	30.11.44		**Chesterfield**	01.64	1963	7		3	(CF)	
BERESFORD, Reg	Chesterfield	29.06.25	Hardwick Col.	**Notts. Co.**	†	1946	10		1	(OR)	
BERESFORD, Reg H.	Walsall	03.06.21		**Aston Villa**	*						
			Tr	**Birmingham C.**	09.46						
			Tr	**Crystal Palace**	08.48	1948	7		1		
BERMINGHAM, Alan	Liverpool	11.09.44	Skelmersdale U.	**Wrexham**	06.67	1967-70	115	3	2	(FB)	
BERNAL, Andrew	Australia	16.05.66	Sporting Gijon (Sp)	**Ipswich T.**	09.87	1987	4	5	0	(D)	
BERNARD, Mike P.	Shrewsbury	10.01.48	App	**Stoke C.**	01.65	1965-71	124	12	6	(M)	E U23-3/
			Tr	**Everton**	04.72	1972-76	139	8	8		E Yth Int
			Tr	**Oldham Ath.**	07.77	1977-78	6	0	0		
BERNARDEAU, Olivier	France	19.08.62	Leeds U.(N/C)	**Chesterfield**	08.86	1986	5	4	0	(W)	
BERRY, Dave	Newton-le-Willows	01.06.45	Jnrs	**Blackpool**	09.63					(CH)	
			Tr	**Chester C.**	07.64	1966	0	1	0		
BERRY, George F.	West Germany	19.11.57	App	**Wolverhampton W.**	11.75	1976-81	124	0	4	(CD)	W-5
			Tr	**Stoke C.**	08.82	1982-87	182	6	22		
			L	**Doncaster Rov.**	08.84	1984	1	0	0		
BERRY, John A.	Manchester	27.08.65		**Torquay U.** (N/C)	01.84	1983	1	0	0	(D)	
BERRY, Johnny J.	Aldershot	01.06.26	Aldershot Y.M.C.A.	**Birmingham C.**	†	1947-51	103		5	(OR)	E-4/E 'B'-1/
			Tr	**Manchester U.**	08.51	1951-57	247		37		E F Lge Rep
BERRY, Les D.	Plumstead	04.05.56	App	**Charlton Ath.**	03.74	1975-85	352	6	11	(CD)	
			Tr	**Brighton & H.A.**	08.86	1986	22	1	0		
			Tr	**Gillingham**	03.87	1986-87	26	5	0		
BERRY, Mike J.	Newbury	14.02.55	App	**Southampton**	02.73	1974	2	0	0	(FB)	
BERRY, Neil	Edinburgh	06.04.63	App	**Bolton W.**	03.81	1981-84	25	7	0	(D)	S Yth Int/ to Hearts 12.84
BERRY, Norman	Bury	15.08.22		**Bury** (Am)	05.46	1946-47	23		6		
BERRY, Paul	Grays	15.11.35	Jnrs	**Chelsea**	04.53	1956-57	3		0	(CH)	
BERRY, Paul A.	Oxford	08.04.58	App	**Oxford U.**	04.76	1976-81	98	12	20	(M)	
BERRY, Peter	Aldershot	20.09.33	Jnrs	**Crystal Palace**	08.51	1953-57	151		25	(OR)	Brother of Johnny
			Tr	**Ipswich T.**	05.58	1958-59	38		6		

Players Names	Birthplace	Date	Source	League Club	Date Sign'd	Seasons Played	Career Record Apps	Sub	Gls	Pos.	Misc
BERRY, Steve A.	Gosport	04.04.63	App	**Portsmouth**	01.81	1981-82	26	2	2	(M)	
			L	**Aldershot**	03.84	1983	5	2	0		
			Tr	**Sunderland**	07.84	1984-85	32	3	2		
			Tr	**Newport Co.**	12.85	1985-86	60	0	6		
			Tr	**Swindon T.**	03.87	1986-87	4	0	0		
			Tr	**Aldershot**	10.87	1987	36	0	6		
BERRY, Tom	Clayton-le-Moors	31.03.22	Gt. Harwood	**Hull C.**	05.47	1947-57	276		1	(CH)	
BERRY, William	Mansfield	04.04.34	Langwith Col.	**Mansfield T.**	03.56	1956	10		1	(F)	
BERTOLINI, Jack	Stirling	21.03.34	Stirling Alb.	**Workington**	01.53	1952-57	181		35	(WH)	
			Tr	**Brighton & H.A.**	07.58	1958-65	258	0	12		
BERTRAM, Jim T.	Whitehaven	03.02.53	Carlisle U.(App)	**Workington** (Am)	02.72	1971	0	1	0		
BERTSCHIN, Christian	Kensington	07.09.24	Ilford	**Reading**	08.47	1947-48	12		1		
BERTSCHIN, Keith E.	Enfield	25.08.56	Barnet	**Ipswich T.**	10.73	1975-76	19	13	8	(F)	E Yth Int/E U21-3
			Tr	**Birmingham C.**	07.77	1977-80	113	5	29		
			Tr	**Norwich C.**	08.81	1981-84	112	2	29		
			Tr	**Stoke C.**	11.84	1984-86	82	6	29		
			Tr	**Sunderland**	03.87	1986-87	25	11	7		
BESAGNI, Remo	Italy	22.04.35		**Crystal Palace**	10.52	1952	2		0	(F)	
BEST, Andrew K	Dorchester	05.01.59	Teignmouth	**Torquay U.**	11.84	1984	15	4	2	(M)	
BEST, Clyde C.	Bermuda	24.02.51	Bermuda	**West Ham U.**	03.69	1969-75	178	8	47	(CF)	
BEST, David	Wareham	06.09.43	Jnrs	**Bournemouth**	10.60	1960-66	230	0	0	(G)	
			Tr	**Oldham Ath.**	09.66	1966-68	98	0	0		
			Tr	**Ipswich T.**	10.68	1968-73	168	0	0		
			Tr	**Portsmouth**	02.74	1973-74	53	0	0		
			Tr	**Bournemouth**	07.75	1975	2	0	0		
BEST, George	Belfast	22.05.46	Jnrs	**Manchester U.**	05.63	1963-73	361	0	137	(F)	NI-37/FWA
			L	**Stockport Co.**	11.75	1975	3	0	2		Footballer of
			Los Angeles (USA)	**Fulham**	09.76	1976-77	42	0	8		Year 1967-68
			Golden Bay (USA)	**Bournemouth**	03.83	1982	5	0	0		
BEST, John B.	Liverpool	11.07.40	Jnrs	**Liverpool**	05.58					(WH)	
			Tr	**Tranmere Rov.**	08.60	1960	7		0		
BEST, Tom H.	Milford Haven	23.12.20	Merthyr Tydfil	**Chester C.**	07.47	1947-48	40		14	(F)	
			Tr	**Cardiff C.**	10.48	1948-49	28		10		
			Tr	**Q.P.R.**	12.49	1949	12		3		
BEST, William J.B.	Glasgow	07.09.43	Pollok	**Northampton T.**	07.62	1963-67	38	2	11	(F)	
			Tr	**Southend U.**	01.68	1967-72	225	1	106		
			Tr	**Northampton T.**	09.73	1973-77	201	2	37		
BESWICK, Ivan	Manchester	02.01.36		**Manchester U.**	10.54					(FB)	
			Tr	**Oldham Ath.**	08.58	1958-60	46		0		
BESWICK, Keith	Cardiff	03.02.42	Cardiff Corries	**Millwall**	01.62	1962	12		0	(G)	
			Tr	**Newport Co.**	08.64	1964-66	58	0	0		
BETMEAD, Harry A.	Grimsby	11.04.12	Hay Cross	**Grimsby T.**	*	1946	34		0	(CF)	E-1/d. 1984
BETT, Fred	Scunthorpe	05.12.20	Scunthorpe U.	**Sunderland**	*					(F)	
			Tr	**Coventry C.**	05.46	1946-48	28		11		
			Tr	**Lincoln C.**	09.48	1948	14		2		
BETTANY, Colin D.	Leicester	15.06.32	Leicester C.(Am)	**Crewe Alex.**	08.53	1953-54	29		6	(FB)	
			Tr	**Birmingham C.**	06.55						
			Tr	**Torquay U.**	04.57	1957-65	335	0	4		
BETTANY, John W.	Laughton	16.12.37	Thurcroft	**Huddersfield T.**	09.60	1960-64	59		6	(WH)	
			Tr	**Barnsley**	03.65	1964-69	194	3	24		
			Tr	**Rotherham U.**	06.70	1970	16	0	1		
BETTERIDGE, R. Mick	Alcester	11.08.24	Warslow Celtic	**West Bromwich A.**	11.48	1949-50	5		0	(IF)	
			Tr	**Swindon T.**	07.51	1951-53	108		23		
			Tr	**Chester C.**	03.54	1953	8		1		
BETTS, Anthony	Derby	31.10.53		**Aston Villa**	03.72	1974	1	3	0	(F)	E Yth Int
			L	**Southport**	12.74	1974	8	0	1		
			Tr	**Port Vale**	10.75	1975	1	0	0		
BETTS,Eric	Coventry	27.07.25		**Mansfield T.**	†	1946	19		5	(OL)	
			Tr	**Coventry C.**	08.47						
			Nuneaton Bor.	**Walsall**	05.49	1949	30		3		
			Tr	**West Ham U.**	04.50	1950	3		1		
			Nuneaton Bor.	**Rochdale**	10.51	1951-52	52		8		
			Tr	**Crewe Alex.**	02.53	1952-53	25		5		
			Tr	**Wrexham**	10.53	1953-55	53		21		
			Tr	**Oldham Ath.**	02.56	1955-56	26		5		
BETTS, J. Barry	Barnsley	18.09.32	Jnrs	**Barnsley**	11.50	1952-56	55		0	(FB)	
			Retired	**Stockport Co.**	11.57	1957-59	112		3		
			Tr	**Manchester C.**	06.60	1960-63	101		5		
			Tr	**Scunthorpe U.**	08.64	1964	7		0		
BETTS, Mike J.	Barnsley	21.09.56	App	**Blackpool**	10.73	1975	4	3	0	(D)	Twin brother
			Northwich Vic.	**Bury** (N/C)	11.80	1980	1	0	0		of Stuart
BETTS, Stuart	Barnsley	21.09.56	App	**Blackpool**	10.73					(F)	
				Halifax T.	09.76						
			Tr	**Crewe Alex.** (N/C)	08.77	1977	2	0	0		

Players Names	Birthplace	Date	Source	League Club	Date Sign'd	Seasons Played	Career Record Apps	Sub	Gls	Pos.	Misc
BEVAN, Brian E.	Exeter	20.03.37	Bridgwater T.	**Bristol C.**	02.56	1957-59	2		0	(OL)	
			Tr	**Carlisle U.**	03.60	1959-60	27		2		
			Tr	**Millwall**	02.61	1960	3		0		
BEVAN, Paul P.	Shrewsbury	20.10.52	App	**Shrewsbury T.**	10.70	1970-72	67	5	1	(D)	
			Tr	**Swansea C.**	08.73	1973-74	77	2	5		
			Tr	**Crewe Alex.**	07.75	1975-79	170	2	7		
BEVANS, Stan	Kingsley	16.04.34	Jnrs	**Stoke C.**	04.51	1950-54	15		1	(F)	
BEVIS, David R.	Southampton	27.06.42	Jnrs	**Ipswich T.**	08.59	1963-65	6	0	0	(G)	
BEVIS, William	Warsash	29.09.18	Portsmouth(*)	**Southampton**	*	1946	14		5	(OR)	*Gosport Bor.
BEWLEY, David G.	Bournemouth	22.09.20	W'hampton W.(Am)	**Fulham**	†	1946-48	17		1	(WH)	E Sch Int
			Tr	**Reading**	03.50	1949-50	11		1		
			Tr	**Fulham**	11.50						
			Tr	**Watford**	05.53	1953-55	113		1		
BEYNON, Edgar R.	Swansea	03.05.40		**Wrexham**	07.59	1959	1		0	(FB)	
BEYNON, Edwin R.	Aberdare	17.11.24		**Wrexham**	01.47	1946-51	72		22	(FB)	W Sch Int
			Tr	**Shrewsbury T.**	10.51	1951-54	91		6		
BICKERSTAFFE, John	St. Helens	08.11.18	Peasley Cross	**Bury**	†	1946-48	27		0		
			Tr	**Lincoln C.**	12.48	1948-50	12		0		
			Tr	**Halifax T.**	09.51	1951-52	37		0		
BICKLE, Mike J.	Plymouth	25.01.44	St. Austell	**Plymouth Arg.**	12.65	1965-71	170	9	71	(CF)	
			Tr	**Gillingham**	11.71	1971-72	32	0	7		
BICKLES, David	West Ham	06.04.44	App	**West Ham U.**	07.61	1963-66	24	1	0	(CH)	E Yth Int
			Tr	**Crystal Palace**	10.67						
			Tr	**Colchester U.**	09.68	1968-69	68	0	3		
BICKNELL, Charlie	Alfreton	06.11.05	Bradford C.(*)	**West Ham U.**	*	1946	19		1	(FB)	*Chesterfield
BICKNELL, Jack	Edlington	16.12.31	Retford T.	**Walsall**	02.54	1953	3		0	(IL)	
BICKNELL, Roy	Doncaster	19.02.26	Jnrs	**Wolverhampton W.**	†					(CH)	
			Tr	**Charlton Ath.**	05.47	1947-48	7		0		
			Tr	**Bristol C.**	06.49	1949-50	21		0		
			Tr	**Colchester U.**	06.52	1952-53	25		0		
BICKNELL, Steve J.	Rugby	28.11.59	App	**Leicester C.**	12.76	1976	6	1	0	(W)	
			Tr	**Torquay U.**	08.78	1978	0	3	0		
BIELBY, Paul A.	Darlington	24.11.56	App	**Manchester U.**	11.73	1973	2	2	0	(W)	E Yth Int
			Tr	**Hartlepool U.**	11.75	1975-77	74	19	8		
			Tr	**Huddersfield T.**	08.78	1978	29	2	5		
BIELBY, Terry	Doncaster	24.11.43	Jnrs	**Doncaster Rov.**	01.61	1960	1		0	(FB)	
BIGGINS, Brian	Ellesmere Port	19.05.40	Jnrs	**Chester C.**	06.57	1957-58	5		0	(G)	
BIGGINS, Graham W.	Chapeltown	10.03.58	Rotherham U.(Am)	**Doncaster Rov.**	07.77	1977	2	0-	0	(G)	
BIGGINS, Steve J.	Walsall	26.06.54	Hednesford T.	**Shrewsbury T.**	12.77	1977-81	140	6	41	(F)	
			Tr	**Oxford U.**	07.82	1982-84	44	15	22		
			Tr	**Derby Co.**	10.84	1984	8	2	1		
			L	**Wolverhampton W.**	03.85	1984	4	0	0		
			L	**Port Vale**	03.86	1985	1	3	0		
			Sweden	**Exeter C.** (N/C)	10.86	1986	14	0	2		
BIGGINS, Wayne	Sheffield	20.11.61	App	**Lincoln C.**	11.79	1980	8	0	1	(F)	
			Matlock T.	**Burnley**	02.84	1983-85	78	0	29		
			Tr	**Norwich C.**	10.85	1985-87	66	3	16		
BIGGS, Alf G.	Bristol	08.02.36	Jnrs	**Bristol Rov.**	02.53	1953-60	214		77	(CF)	
			Tr	**Preston N.E.**	07.61	1961-62	49		22		
			Tr	**Bristol Rov.**	10.62	1962-67	210	0	101		
			Tr	**Walsall**	03.68	1967-68	23	1	9		
			Tr	**Swansea C.**	11.68	1968	16	0	4		
BIGGS, Anthony	Greenford	17.04.36	Hounslow	**Arsenal**	08.56	1957-58	4		1	(CF)	E Amat Int
			Tr	**Leyton Orient**	12.58	1958-59	4		1		
BILCLIFF, Ray	Blaydon	24.05.31	Spen. Jnrs	**Middlesbrough**	05.49	1951-60	182		0	(FB)	
			Tr	**Hartlepool U.**	01.61	1960-63	118		0		
BILEY, Alan P.	Leighton Buzzard	26.02.57	Luton T.(App)	**Cambridge U.**	07.75	1975-79	160	5	74	(F)	
			Tr	**Derby Co.**	01.80	1979-80	47	0	19		
			Tr	**Everton**	07.81	1981	16	3	3		
			L	**Stoke C.**	03.82	1981	8	0	1		
			Tr	**Portsmouth**	08.82	1982-84	101	4	51		
			Tr	**Brighton & H.A.**	03.85	1984-85	34	1	8		
			New York Ex. (USA)	**Cambridge U.**	11.86	1986	0	3	0		
BILL, Roger J.	Creswell	17.05.44	Chelsea (Am)	**Reading**	09.62	1962	4		0	(OR)	
BILLING, Peter G.	Liverpool	24.10.64	South Liverpool	**Everton**	01.86	1985	1	0	0	(CD)	
			Tr	**Crewe Alex.**	12.86	1986-87	47	4	0		
BILLINGHAM, John	Daventry	03.12.14	Bristol C.(*)	**Burnley**	*	1946-48	79		29	(CF)	*Northampton T./ d. 1981
			Tr	**Carlisle U.**	09.49	1949-50	64		17		
			Tr	**Southport**	03.51	1950-54	150		37		
BILLINGHAM, Peter A.	Pensnett	08.10.38	Jnrs	**Walsall**	10.55	1955-59	98		9	(WH)	
			Tr	**West Bromwich A.**	05.60	1960	7		0		
BILLINGS, John	Doncaster	30.03.44	Jnrs	**Doncaster Rov.**	05.61	1962-64	18		4	(F)	
BILLINGTON, Brian	Leicester	28.04.51	Leicester C.(Am)	**Notts. Co.**	10.69	1969	4	3	0	(F)	

Players Names	Birthplace	Date	Source	League Club	Date Sign'd	Seasons Played	Career Record Apps	Sub	Gls	Pos.	Misc
BILLINGTON, Charlie R.	Chesterfield	08.11.27		**Aldershot**	12.46	1946-55	210		11	(CH)	
			Tr	**Norwich C.**	01.56	1955-56	22		0		
			Tr	**Watford**	07.57	1957	14		0		
			Tr	**Mansfield T.**	06.58	1958	1		0		
BILLINGTON, Hugh J.R.	Ampthill	24.02.16	Waterlows	**Luton T.**	*	1946-47	60		35	(CF)	d. 1988
			Tr	**Chelsea**	03.48	1947-50	83		28		
BILLINGTON, Stan	Wallasey	23.02.37	Jnrs	**Everton**	06.55					(RB)	E Yth Int
			Tr	**Tranmere Rov.**	07.60	1960-63	93		0		
BILLINGTON, Wilf F.	Blackburn			**Blackburn Rov.**	04.48					(G)	
			Tr	**Workington**	07.54	1954-57	52		0		
BIMPSON, J. Louis	Rainford	14.05.29	Burscough	**Liverpool**	01.53	1952-59	94		39	(CF)	
			Tr	**Blackburn Rov.**	11.59	1959-60	22		5		
			Tr	**Bournemouth**	02.61	1960	11		1		
			Tr	**Rochdale**	08.61	1961-62	54		16		
BINCH, David	Doncaster	10.05.56		**Doncaster Rov.**	07.76	1975-76	3	2	0	(M)	
BINES, Henry M.	Cardiff	17.05.30		**Swindon T.**	08.50	1951-52	6		0	(WH)	
BING, Doug	Broadstairs	27.10.28	Margate	**West Ham U.**	01.51	1951-54	29		3	(OR)	
BING, Tommy	Broadstairs	24.11.31	Margate	**Tottenham H.**	09.54	1957	1		0	(F)	Brother of Doug
BINGHAM, John G.	Ripley	23.09.49	Charlton Ath.(App)	**Manchester C.**	10.67					(OL)	
			Tr	**Oldham Ath.**	07.69	1969	16	1	3		
			Tr	**Mansfield T.**	08.70	1970-71	18	3	0		
			L	**Chester C.**	03.72	1971	7	0	1		
			Tr	**Stockport Co.**	07.72	1972	16	4	3		
BINGHAM, William L.	Belfast	05.08.31	Glentoran	**Sunderland**	11.50	1950-57	206		45	(OR)	NI-56/IR Lge Rep
			Tr	**Luton T.**	07.58	1958-60	87		27		
			Tr	**Everton**	10.60	1960-62	86		23		
			Tr	**Port Vale**	08.63	1963-64	40		6		
BINGHAM, William P.	Swindon	12.07.22		**Swindon T.**	08.46	1946-47	20		0	(HB)	
BINGLEY, Walter	Sheffield	17.04.30	Eccleshall M.W.	**Bolton W.**	04.48	1949-54	6		0	(FB)	
			Tr	**Sheffield Wed**	05.55	1955-57	38		0		
			Tr	**Swindon T.**	01.58	1957-59	101		0		
			Tr	**York C.**	08.60	1960-62	130		5		
			Tr	**Halifax T.**	07.63	1963-64	63		1		
BINKS, Martin J.	Romford	15.09.53	Leyton Orient(App)	**Colchester U.**	05.72	1972	10	0	0	(CD)	
			Tr	**Cambridge U.**	01.73	1972	1	0	0		
BINNEY, Fred E.	Plymouth	12.08.46	Launceston	**Torquay U.**	10.66	1967-69	24	10	10	(F)	
			Tr	**Exeter C.**	02.69	1968-73	177	0	90		
			Tr	**Brighton & H.A.**	05.74	1974-76	68	2	35		
			Tr	**Plymouth Arg.**	10.77	1977-79	67	4	39		
			Tr	**Hereford U.**	01.80	1979-81	21	6	6		
BINNIE, Laurie	Falkirk	17.12.17	Camelon Jnrs	**Chesterfield**	†					(WH)	
			Tr	**Mansfield T.**	11.46	1946	19		0		
BINNS, Eric	Halifax	13.08.24	Huddersfield T.(Am)	**Halifax T.**	05.46	1946	6		1	(FB)	
			Goole T.	**Burnley**	03.49	1952-54	15		0		
			Tr	**Blackburn Rov.**	05.55	1955-56	23		0		
BIRBECK, Joe	Gateshead	15.04.32	Evenwood T.	**Middlesbrough**	04.53	1953-58	38		0	(LH)	
			Tr	**Grimsby T.**	07.59	1959	18		0		
BIRBECK, John D.	Lincoln	01.10.32	Spilsby F.C.	**Lincoln C.**	01.52	1954	2		0	(FB)	
BIRBECK, Ken	Manchester	14.05.28		**Accrington St.** (Am)	10.48	1948	1		0		d. 1978
BIRCH, Alan	West Bromwich	12.08.56	App	**Walsall**	08.73	1972-78	158	13	23	(W)	Brother of Paul
			Tr	**Chesterfield**	07.79	1979-80	90	0	35		
			Tr	**Wolverhampton W.**	08.81	1981	13	2	0		
			Tr	**Barnsley**	02.82	1981-82	43	1	11		
			Tr	**Chesterfield**	08.83	1983	30	2	5		
			Tr	**Rotherham U.**	03.84	1983-85	99	2	28		
			Tr	**Scunthorpe U.**	06.86	1986-87	19	4	2		
			Tr	**Stockport Co.**	10.87	1987	18	2	3		
BIRCH, Brian	Southport	09.04.38	Jnrs	**Bolton W.**	04.55	1954-63	165		23	(OR)	E Yth Int/
			Tr	**Rochdale**	07.64	1964-65	60	1	6		E Sch Int
BIRCH, Brian	Salford	18.11.31	Jnrs	**Manchester U.**	05.49	1949-51	11		4	(IF)	E Yth Int
			Tr	**Wolverhampton W.**	03.52	1951	3		1		
			Tr	**Lincoln C.**	12.52	1952-54	56		15		
			Tr	**Barrow**	06.56	1956-58	60		27		
			Tr	**Exeter C.**	09.58	1958-59	19		2		
			Tr	**Oldham Ath.**	01.60	1959-60	35		10		
			Tr	**Rochdale**	03.61	1960-61	11		0		
BIRCH, Cliff	Crumlin	01.09.28	Ebbw Vale	**Norwich C.**	12.46	1949	5		3	(OR)	
			Tr	**Newport Co.**	10.50	1950-53	143		28		
			Tr	**Colchester U.**	06.54	1954	12		3		
BIRCH, Harry	Crieff	11.01.14	Bangor(NI)	**Barrow**	†	1946	26		2	(FB)	
BIRCH, J. Walter	Ecclesfield	05.10.17	Huddersfield T.(†)	**Rochdale**	†	1946-52	246		10	(CH)	Son of Arnold (pre-war player)
BIRCH, Jeff	Sheffield	21.10.27	Scarborough	**Sheffield U.**	09.47						
			Tr	**York C.**	10.49	1949	7		1		

Players Names	Birthplace	Date	Source	League Club	Date Sign'd	Seasons Played	Career Record Apps	Sub	Gls	Pos.	Misc
BIRCH, Jim V.	Ashover	25.10.27	Grenoside	Huddersfield T.	†						
				Halifax T.	08.48	1948	3		1		
BIRCH, Ken J.	Birkenhead	31.12.33	Jnrs	Everton	08.51	1955-57	43		1	(WH)	
			Tr	Southampton	03.58	1957-58	34		3		
BIRCH, Paul	Birmingham	20.11.62	App	Aston Villa	07.80	1983-87	135	6	16	(M)	Brother of Alan
BIRCH, Paul A.	Reading	03.12.68	Arsenal (App)	Portsmouth	01.87					(F)	
			Tr	Brentford	12.87	1987	13	3	2		
BIRCH, Trevor	West Bromwich	20.11.33	Accles & Pollock	Aston Villa	01.52	1954-59	22		1	(WH)	
			Tr	Stockport Co.	11.60	1960-61	43		0		
BIRCH, Trevor N.	Ormskirk	16.02.58	App	Liverpool	12.75					(M)	
			Tr	Shrewsbury T.	03.79	1978-79	23	2	4		
			Tr	Chester C.	07.80	1980	30	1	0		
BIRCH, William	Southport	20.10.44	App	West Bromwich A.	04.63					(F)	
			Tr	Crystal Palace	06.63	1963-64	6		0		
BIRCHALL, Paul	Liverpool	03.09.57	Everton(Am)	Southport	03.77	1976-77	16	3	1	(M)	
BIRCHAM, Bernard	Philadelphia	31.08.24	Jnrs	Sunderland	†					(G)	
			Tr	Chesterfield	11.46						
			Tr	Grimsby T.	06.48	1949	8		0		
			Tr	Colchester U.	07.50	1950	7		0		
BIRCHAM, W. Clive	Herrington	07.09.39	Jnrs	Sunderland	09.56	1958-59	28		2	(W)	
			Tr	Hartlepool U.	02.60	1959-62	105		15		
BIRCHENALL, Alan J.	East Ham	22.08.45	Notts Co.(Jnrs)	Sheffield U.	06.63	1964-67	106	1	31	(M)	E U23-4
			Tr	Chelsea	11.67	1967-69	74	1	20		
			Tr	Crystal Palace	06.70	1970-71	41	0	11		
			Tr	Leicester C.	09.71	1971-76	156	7	12		
			L	Notts. Co.	03.76	1975	5	0	0		
			Tr	Notts. Co.	09.77	1977	28	0	0		
			Memphis (USA)	Blackburn Rov.	07.78	1978	17	1	0		
			Tr	Luton T.	03.79	1978-79	9	1	0		
			Tr	Hereford U.	10.79	1979	11	0	0		
BIRCUMSHAW, Anthony	Mansfield	08.02.45	App	Notts. Co.	02.62	1960-65	148	0	1	(FB)	
			Tr	Hartlepool U.	07.66	1966-70	182	3	11		
BIRCUMSHAW, Peter B.	Mansfield	29.08.38	Jnrs	Notts. Co.	07.56	1956-61	72		40	(OL)	Brother of Tony
			Tr	Bradford C.	06.62	1962	27		7		
			Tr	Stockport Co.	06.63	1963	17		4		
BIRD, Adrian L.	Bristol	08.07.69	App	Birmingham C.	07.87	1986-87	12	3	0	(CD)	
BIRD, John C.	Doncaster	09.06.48	Doncaster U.	Doncaster Rov.	03.67	1967-70	48	2	3	(CD)	
			Tr	Preston N.E.	03.71	1970-75	166	0	9		
			Tr	Newcastle U.	08.75	1975-79	84	3	5		
			Tr	Hartlepool U.	07.80	1980-84	139	2	15		
BIRD, John F.	Cardiff	21.11.40	Jnrs	Newport Co.	11.57	1957-66	276	0	5	(FB)	W Sch Int
			Tr	Swansea Co.	07.67	1967	7	0	0		
BIRD, Ken	Norwich	25.09.18	W'hampton W.(*)	Bournemouth	*	1946-52	232		0	(G)	E Sch Int
BIRD, Kevin	Doncaster	07.08.52	Doncaster Rov.(Am)	Mansfield T.	07.72	1972-82	372	5	55	(CD)	Brother of John
			Tr	Huddersfield T.	08.83	1983	1	0	0		
BIRD, Ron P.	Birmingham	27.12.41	Jnrs	Birmingham C.	01.59					(OL)	E Yth Int
			Tr	Bradford P.A.	06.61	1961-65	129	0	39		
			Tr	Bury	10.65	1965	13	0	3		
			Tr	Cardiff C.	02.66	1965-70	97	10	24		
			Tr	Crewe Alex.	07.71	1971	19	1	0		
BIRKETT, Cliff	Newton-le-Willows	17.09.33	Jnrs	Manchester U.	10.50	1950	9		2	(OR)	E Sch Int
			Tr	Southport	06.56	1956	14		4		
BIRKETT, Ron	Warrington	21.07.27		Manchester C.	†						
			Tr	New Brighton	01.47	1946-47	8		0		
			Tr	Oldham Ath.	08.48	1948	4		0		
			Tr	Accrington St.	07.49	1949	14		2		
BIRKETT, Wilf	Warrington	26.06.22	Haydock	Everton	†					(G)	Brother of Ron
			Tr	Southport	11.46	1946-51	162		0		
			Tr	Shrewsbury T.	07.52	1952	20		0		
			Tr	Southport	07.53	1953	15		0		
BIRKS, Graham	Sheffield	25.01.42	Jnrs	Sheffield Wed.	01.60	1962	4		0	(FB)	
			Tr	Peterborough U.	05.64	1964-65	34	0	0		
			Tr	Southend U.	01.66	1965-69	138	1	1		
			Tr	Chester C.	10.69	1969-71	71	2	0		
BIRMINGHAM, Charles	Liverpool	24.08.22	Everton(Am)	Tranmere Rov.	08.46	1946	2		1	(IF)	
BIRSE, Charles D.V.	Dundee	26.10.16	Hibernian	Watford	05.46	1946	7		0	(WH)	
				Northampton T.	07.47						
BIRTLES, Garry	Nottingham	27.07.56	Long Eaton U.	Nottingham F.	12.76	1976-80	87	0	32	(F)	E U21-2/
			Tr	Manchester U.	10.80	1980-81	57	1	11		E-3/E 'B'
			Tr	Nottingham F.	09.82	1982-86	122	3	38		
			Tr	Notts. Co.	06.87	1987	43	0	7		
BISHOP, D. Charlie	Nottingham	16.02.68	Stoke C.(App)	Watford	04.86					(D)	
			Tr	Bury	08.87	1987	13	4	0		
BISHOP, Eddie M.	Liverpool	28.11.62	Runcorn	Tranmere Rov.	03.88	1987	2	3	1	(F)	

Players Names	Birthplace	Date	Source	League Club	Date Sign'd	Seasons Played	Career Record Apps	Sub	Gls	Pos.	Misc
BISHOP, Ian W.	Liverpool	29.05.65	App	**Everton**	05.83	1983	0	1	0	(M)	
			L	**Crewe Alex.**	03.84	1983	4	0	0		
			Tr	**Carlisle U.**	10.84	1984-87	131	1	14		
BISHOP, Peter J.	Sheffield	04.01.44	Jnrs	**Sheffield U.**	04.63					(OL)	E Yth Int
			Tr	**Chesterfield**	05.65	1965-70	78	3	7		
BISHOP, Ray J.	Hengoed	24.11.55	Cheltenham T.	**Cardiff C.**	01.77	1977-80	92	10	25	(F)	
			Tr	**Newport Co.**	02.81	1980-81	8	10	2		
			Tr	**Torquay U.**	08.82	1982-83	33	7	8		
BISHOP, Sid H.R.	Tooting	08.04.34	Chertsey	**Leyton Orient**	06.52	1953-64	296		4	(CH)	
BISHTON, Dennis R.	Windsor	22.09.50	App	**Reading**	09.68	1968	2	0	0	(RB)	
BISSELL, Steve J.	Birmingham	08.10.58	App	**Nottingham F.**	10.76					(W)	
			Tr	**Blackpool**	09.78	1978	1	0	0		
BISSET, Tom A.	Croydon	21.03.32	Redhill	**Brighton & H.A.**	01.53	1952-60	115		5	(FB)	
BITHELL, Brian	Winsford	05.10.56	App	**Stoke C.**	10.73	1976	16	1	0	(D)	
			L	**Port Vale**	09.77	1977	2	0	0		
			Tr	**Wimbledon**	12.77	1977	6	0	0		
BLACK, Alan D.	Dumbarton	04.06.43	Dumbarton	**Sunderland**	08.64	1964-65	4	2	0	(FB)	
			Tr	**Norwich C.**	09.66	1966-73	172	4	1		
BLACK, Andy	Stirling	23.09.17	Hearts	**Manchester C.**	06.46	1946-49	139		47	(CF)	S-3/S F Lge Rep
			Tr	**Stockport Co.**	08.50	1950-52	94		38		
BLACK, Ian H.	Aberdeen	27.03.24	Aberdeen	**Southampton**	12.47	1947-49	97		0	(G)	S-1
			Tr	**Fulham**	08.50	1950-57	263		1		
BLACK, John	Blackburn	04.11.45	App	**Arsenal**	02.63					(G)	W Sch Int
			App	**Swansea C.**	12.64	1964-65	15	0	0		
BLACK, John	Helensburgh	10.11.57	App	**Wolverhampton W.**	12.75	1977-78	5	1	0	(W)	
			Tr	**Bradford C.**	01.80	1979-82	50	5	13		
			Tr	**Hereford U.**	08.83	1983	8	1	0		
BLACK, Kingsley	Luton	22.06.68	Jnrs	**Luton T.**	07.86	1987	10	3	0	(W)	NI-1
BLACK, Neville	Ashington	19.06.31	Pegswood	**Newcastle U.**	09.49					(F)	
			Tr	**Exeter C.**	01.53	1952	4		0		
			Tr	**Rochdale**	07.53	1953-55	62		13		
BLACK, Russell P.	Dumfries	29.07.60	Gretna	**Sheffield U.**	08.84	1984-85	10	4	0	(F)	
			Tr	**Halifax T.**	08.86	1986-87	63	9	14		
BLACKADDER, Fred	Carlisle	13.01.16	Queens Park	**Carlisle U.** (Am)	05.46	1946	1		0	(CH)	Carlisle U.(Am)
BLACKBURN, Alan	Mansfield	04.08.35	Jnrs	**West Ham U.**	08.53	1954-57	15		3	(OL)	
			Tr	**Halifax T.**	11.57	1957-60	124		35		
BLACKBURN, Colin	Richmond (Yorks)	16.01.61	Jnrs	**Middlesbrough**	12.79	1980	1	0	0	(W)	
BLACKBURN, Derek	Wakefield	05.07.31		**Burnley**	06.53					(HB)	
			Tr	**Chesterfield**	06.54						
			Ossett T.	**Swansea C.**	01.57	1957	2		0		
BLACKBURN, Edwin H.	Houghton-le-Spring	18.04.57	App	**Hull C.**	09.74	1974-79	68	0	0	(G)	
			Tr	**York C.**	04.80	1980-81	76	0	0		
			Tr	**Hartlepool U.**	01.83	1982-86	161	0	0		
BLACKBURN, Keith	Manchester	17.07.40	Bolton W.(Am)	**Portsmouth**	07.59	1960-63	34		8	(IF)	
BLACKBURN, Ken A.	Wembley	13.05.51	App	**Brighton & H.A.**	05.69	1968	1	0	1	(F)	
BLACKER, Jim A.	Leeds	10.08.45	Jnrs	**Bradford C.**	01.63	1963-64	21		0	(CH)	
BLACKHALL, Mark C.	Barking	17.11.60	App	**Leyton Orient**	11.78	1981-82	12	6	1	(F)	
BLACKHALL, Ray	Ashington	19.02.57	App	**Newcastle U.**	08.74	1974-77	25	12	0	(FB)	
			Tr	**Sheffield Wed.**	08.78	1978-81	115	0	1		
			IK Tord (Sweden)	**Mansfield T.**	11.82	1982	15	0	0		
BLACKHALL, Sid	Ashington	25.09.45	App	**Bradford P.A.**	10.62	1963	1		0	(F)	
BLACKLAW, Adam S.	Aberdeen	02.09.37	Jnrs	**Burnley**	10.54	1956-66	318	0	0	(G)	S-3/S U23-2/
			Tr	**Blackburn Rov.**	07.67	1967-69	96	0	0		S Sch Int
			Tr	**Blackpool**	06.70	1970	1	0	0		
BLACKLER, Martin J.	Swindon	14.03.63	App	**Swindon T.**	03.81	1982	8	1	0	(M)	
BLACKLEY, Arthur	Carlisle	31.01.39	Jnrs	**Chelsea**	10.56					(IF)	
			Tr	**Carlisle U.**	11.60	1960-61	38		7		
BLACKLEY, John H.	Falkirk	12.05.48	Hibernian	**Newcastle U.**	10.77	1977-78	46	0	0	(CD)	S-7/S U23-4
			Tr	**Preston N.E.**	07.79	1979-81	51	2	0		
BLACKMAN, Ron H.	Portsmouth	02.04.25	Gosport Bor.	**Reading**	03.47	1946-53	218		158	(CF)	
			Tr	**Nottingham F.**	06.54	1954	11		3		
			Tr	**Ipswich T.**	07.55	1955-57	27		12		
BLACKMORE, Clayton G.	Neath	23.09.64	App	**Manchester U.**	09.82	1983-87	39	9	7	(M)	W U21-3/W-15/ W Yth Int
BLACKSHAW, William	Ashton-u-Lyne	06.09.20	Manchester C.(*)	**Oldham Ath.**	07.46	1946-48	67		22	(IF)	
			Tr	**Crystal Palace**	07.49	1949-50	32		5		
			Tr	**Rochdale**	02.51						
BLACKWELL, Kevin P.	Luton	21.12.58	Barnet	**Scarborough**	(N/L)	1987	21	0	0	(G)	
BLACKWELL, Paul	Deeside	13.01.63	Jnrs	**Chester C.**	09.81	1981-84	89	5	3	(M)	
BLACKWELL, Steven G.	Wolverhampton	08.06.67	YTS	**Wolverhampton W.**	11.84	1984	0	1	0		

Players Names	Birthplace	Date	Source	League Club	Date Sign'd	Seasons Played	Career Record Apps	Sub	Gls	Pos.	Misc
BLACKWELL, Wilf	Maltby	19.11.26		**Portsmouth**	10.47					(OL)	d. 1959
			Tr	**Mansfield T.**	08.48						
			Tr	**Aldershot**	06.50	1950	1		0		
BLACKWOOD, John S.	Ayr	25.01.35	Girvan Jnrs	**Accrington St.** (Am)	10.58	1958-59	4		1	(F)	
BLACKWOOD, Robert R.	Edinburgh	20.08.34	Hearts	**Ipswich T.**	06.62	1962-64	62		12	(WH)	S F Lge Rep
			Tr	**Colchester U.**	05.65	1965-67	104	1	6		
BLADES, Paul A.	Peterborough	05.01.65	App	**Derby Co.**	12.82	1982-87	101	8	0	(D)	E Yth Int
BLAGG, Edward A.	Worksop	09.02.18	Netherton U.	**Nottingham F.**	*	1946-47	54		0		Notts Cricketer/
			Tr	**Southport**	11.48	1948	11		0		d. 1976
BLAIN, Colin A.	Urmston	07.03.70	YTS	**Halifax T.**	06.88	1987	2	1	0	(M)	
BLAIN, Jimmy D.	Liverpool	09.04.40	Jnrs	**Everton**	05.59					(M)	
			Tr	**Southport**	02.60	1959-62	127		40		
			Tr	**Rotherham U.**	12.62	1962-63	23		2		
			Tr	**Carlisle U.**	04.64	1964-65	41	0	7		
			Tr	**Exeter C.**	10.65	1965-73	311	10	15		
BLAIR, Andy	Kirkcaldy	18.12.59	App	**Coventry C.**	10.77	1978-80	90	3	6	(M)	S U21-5
			Tr	**Aston Villa**	08.81	1981-83	24	10	0		
			L	**Wolverhampton W.**	10.83	1983	10	0	0		
			Tr	**Sheffield Wed.**	08.84	1984-85	58	0	3		
			Tr	**Aston Villa**	03.86	1985-87	19	2	1		
			L	**Barnsley**	03.88	1987	6	0	0		
BLAIR, Doug	Sheffield	26.06.21		**Blackpool**	†					(IF)	Brother of Jim A.
			Tr	**Cardiff C.**	08.47	1948-53	201		28		
BLAIR, Jim	Airdrie	13.01.47	St. Mirren	**Norwich C.**	09.72	1972-73	3	3	0	(F)	
BLAIR, Jim A.	Glasgow	06.01.18	Cardiff C.(Am)	**Blackpool**	*	1946	27		4	(IF)	S-1/Son of
			Tr	**Bournemouth**	10.47	1947-49	80		8		pre-war Cardiff
			Tr	**Leyton Orient**	12.49	1949-52	107		25		player Jim Blair
BLAIR, Kenny G.	Dublin	28.09.52	Jnrs	**Derby Co.**	06.70					(M)	
			Tr	**Halifax T.**	10.74	1974-75	42	1	4		
			L	**Stockport Co.**	02.76	1975	7	0	0		
			Tr	**Southport**	08.76	1976	17	0	0		
BLAIR, Ronnie V.	Coleraine (NI)	26.09.49	Coleraine	**Oldham Ath.**	10.66	1966-69	74	2	1	(D)	NI-5/
			Tr	**Rochdale**	03.70	1969-71	66	5	3		NI Sch Int
			Tr	**Oldham Ath.**	08.72	1972-80	285	10	22		
			Tr	**Blackpool**	08.81	1981	35	1	3		
			Tr	**Rochdale**	08.82	1982	3	0	0		
BLAKE, Anthony J.	Crofton Hill	26.02.27	Rubery O.F.C.	**Birmingham C.**	01.49	1949	3		0	(FB)	
			Tr	**Gillingham**	07.52	1952	10		1		
BLAKE, Jim B.	Manchester	05.05.66	Jnrs	**Rochdale** (N/C)	09.83	1983	2	0	0	(D)	
BLAKE, Mark C.	Portsmouth	17.12.67	App	**Southampton**	12.85	1985-87	15	0	2	(CD)	E Yth Int
BLAKE, Noel L.G.	Jamaica (WI)	12.01.62	Sutton Coldfield	**Aston Villa**	08.79	1979-81	4	0	0	(CD)	
			L	**Shrewsbury T.**	03.82	1981	6	0	0		
			Tr	**Birmingham C.**	09.82	1982-83	76	0	5		
			Tr	**Portsmouth**	08.84	1984-87	144	0	10		
BLAKE, Russell T.	Colchester	24.07.35		**Colchester U.**	04.56	1955-60	57		8	(W)	
BLAKEMAN, Alec G.	Oxford	11.06.18	Oxford C.	**Brentford**	05.46	1946-48	42		7	(IF)	
			Tr	**Sheffield U.**	11.48	1948	5		0		
			Tr	**Bournemouth**	02.49	1948-49	25		8		
BLAKEMAN, Allan	Oldham	02.11.37	Ashton U.	**Rotherham U.**	05.58	1958	2		0	(F)	
			Tr	**Workington**	01.59	1958	14		8		
BLAKEY, David	Newburn	22.08.29	Chevington Drift	**Chesterfield**	05.47	1948-66	617		20	(CH)	
BLAKIE, Jim S.	Reston	09.12.26		**Barrow**	08.50	1950	9		1	(F)	
BLAMPEY, Stuart L.	North Ferriby	13.06.51	Jnrs	**Hull C.**	08.68	1969-74	61	9	1	(M)	
BLANCHFLOWER, Jackie	Belfast	07.03.33	Jnrs	**Manchester U.**	03.50	1951-57	105		26	(CH)	NI-12/NI Sch Int
BLANCHFLOWER, R. Danny	Belfast	10.02.26	Glentoran	**Barnsley**	04.49	1948-50	68		2	(WH)	Brother of
			Tr	**Aston Villa**	03.51	1950-54	148		10		Jackie/NI-56/
			Tr	**Tottenham H.**	12.54	1954-63	337		15		I & E F Lge Rep/ FWA Footballer of Year 1958 & 1961
BLANKLEY, Barry S.	Aldershot	27.10.64	App	**Southampton**	10.82					(RB)	
			Tr	**Aldershot**	12.84	1984-86	90	0	0		
BLANT, Colin	Rawtenstall	07.10.46	Rossendale U.	**Burnley**	08.64	1966-69	46	7	7	(CD)	
			Tr	**Portsmouth**	04.70	1970-71	64	0	1		
			Tr	**Rochdale**	07.72	1972-73	51	0	0		
			Tr	**Darlington**	01.74	1973-75	89	0	0		
			Tr	**Grimsby T.**	08.76	1976	9	0	0		
			Tr	**Workington**	11.76	1976	21	0	0		
BLATCHFORD, Pat J.	Plymouth	28.12.25	Saltash U.	**Plymouth Arg.**	11.48	1948-50	19		2	(OL)	
			Tr	**Leyton Orient**	08.51	1951-52	59		8		
BLEANCH, W. Norman	Heddon	19.08.40	Willington	**West Ham U.**	02.60					(CF)	
			Tr	**Southend U.**	07.61	1961	3		0		
			Tr	**Bradford P.A.**	11.61	1961	9		3		
BLEARS, Brian T.	Prestatyn	18.11.33		**Chester C.**	07.54	1954-55	2		0		
BLEASDALE, David G.	St. Helens	23.03.65	Liverpool(App)	**Preston N.E.**	08.83	1983	4	1	0	(M)	

John Byrne (Crystal Palace, West Ham United, Crystal Palace, Fulham & England) Centre Forward *Career* 1956-57 to 1968-69.

Steve Bruce (Gillingham, Norwich City & Manchester United) Central Defender *Debut* 1979-80 Match Magazine

Nigel Callaghan (Watford & Derby County) Winger *Debut* 1980-81. Match Magazine

Terry Butcher (Ipswich Town & England) Central Defender *Career* 1977-78 to 1985-86. Currently with Glasgow Rangers. Match Magazine

Players Names	Birthplace	Date	Source	League Club	Date Sign'd	Seasons Played	Career Record Apps	Sub	Gls	Pos.	Misc
BLEASE, Rory W.	Bebington	16.08.60	Pwllheli	**Chester C.** (N/C)	12.84	1984	4	0	0	(M)	
BLEKINSOPP, Tom W.	Blyth	13.05.20	West Auckland	**Grimsby T.**	*	1946-47	74		10	(CH)	E F Lge Rep
			Tr	**Middlesbrough**	05.48	1948-52	98		0		
			Tr	**Barnsley**	11.52	1952	8		0		
BLICK, Mike R.	Berkeley	20.09.48	App	**Swindon T.**	09.66	1967-70	6	0	0	(CH)	
BLINCOW, Ernie	Walsall	09.11.21	W.B.A.(Am)	**Walsall** (Am)	01.47	1946	1		0		
BLISSETT, Gary P.	Manchester	29.06.64	Altrincham	**Crewe Alex.**	08.83	1983-86	112	10	38	(F)	
			Tr	**Brentford**	03.87	1986-87	50	1	14		
BLISSETT, Luther L.	Jamaica (WI)	01.02.58	Jnrs	**Watford**	07.75	1975-82	222	24	95	(F)	E U21-4/
			A.C. Milan (It)	**Watford**	08.84	1984-87	110	14	43		E-14
BLIZZARD, Les W.B.	Acton	13.03.23		**Q.P.R.**	†	1946	4		0	(CH)	
			Tr	**Bournemouth**	05.47	1947	1		0		
			Yeovil T.	**Leyton Orient**	07.50	1950-56	221		12		
BLOCHEL, Joe E.	Chalfont St. Giles	03.03.62	App	**Southampton**	03.80					(F)	
			L	**Wimbledon**	01.82	1981	6	0	1		
BLOCK, Mike J.	Ipswich	28.01.40	Jnrs	**Chelsea**	02.57	1957-61	37		6	(OR)	E Yth Int
			Tr	**Brentford**	01.62	1961-65	146	0	30		
			Tr	**Watford**	10.66	1966	11	2	2		
BLOCKLEY, Jeff P.	Leicester	12.09.49	App	**Coventry C.**	06.67	1968-72	144	2	6	(CD)	E-1/E U23-10/
			Tr	**Arsenal**	10.72	1972-74	52	0	1		E F Lge Rep
			Tr	**Leicester C.**	01.75	1974-77	75	1	2		
			Tr	**Notts. Co.**	06.78	1978-79	57	2	5		
BLONDEL, Fred	Lancaster	31.01.23	Morecambe	**Bury**	07.46	1946	1		0	(IF)	
BLOOD, John F.	Nottingham	02.10.14	Notts. Co.(*)	**Exeter C.**	†	1946-47	39		1	(FB)	
BLOOMER, Brian Mc.	Cleethorpes	03.05.52	Brigg T.	**Scunthorpe U.**	08.78	1978	3	4	1	(F)	
BLOOMER, Jimmy (Sr.)	Rutherglen	10.04.26	Strathclyde	**Hull C.**	02.48	1947	4		2	(IF)	Father of Jimmy M.
			Tr	**Grimsby T.**	07.49	1949-54	109		41		
BLOOMER, Jimmy M.	Glasgow	22.08.47	Jnrs	**Grimsby T.**	11.64	1965-68	48	4	0	(FB)	
BLOOMER, R. (Bob)	Sheffield	21.06.66	Jnrs	**Chesterfield**	08.85	1985-87	64	11	4	(FB)	
BLOOMFIELD, Edward	Wisbech	28.06.32		**Carlisle U.**	05.55	1953-55	5		1	(OR)	
			Tr	**Southport**	07.56	1956	2		0		
BLOOMFIELD, Jimmy H.	Kensington	15.02.34	Hayes	**Brentford**	10.52	1952-53	42		5	(IF)	Brother of William/
			Tr	**Arsenal**	07.54	1954-60	210		54		E U23-2/E F Lge
			Tr	**Birmingham C.**	11.60	1960-63	122		26		Rep/d. 1983
			Tr	**Brentford**	06.64	1964-65	44	0	4		
			Tr	**West Ham U.**	10.65	1965	9	1	0		
			Tr	**Plymouth Arg.**	09.66	1966-67	25	0	1		
			Tr	**Leyton Orient**	03.68	1967-68	43	1	3		
BLOOMFIELD, Ray	Kensington	15.10.44	Jnrs	**Arsenal**	11.61					(W)	E Yth Int/
			Tr	**Aston Villa**	08.64	1964-65	3	0	0		E Sch Int
BLOOMFIELD, William	Kensington	25.08.39	Jnrs	**Brentford**	08.56	1956-57	3		0	(F)	Brother of Jimmy
BLOOR, Alan	Stoke	16.03.43	Jnrs	**StokeC.**	03.60	1961-76	384	4	17	(D)	E Yth Int
			Tr	**Port Vale**	06.78	1978	5	1	1		
BLOOR, Mike B.	Wrexham	25.03.49	Newport FC	**Stoke C.**	04.67					(FB)	
			Tr	**Lincoln C.**	05.71	1971-72	71	2	0		
			Tr	**Darlington**	08.73	1973	7	0	0		
BLOOR, Robert	Stoke	08.07.32		**Crewe Alex.**	01.54	1953-54	25		1		
BLORE, Reg	Wrexham	18.03.42	Jnrs	**Liverpool**	05.59	1959	1		0	(W)	W U23-4
			Tr	**Southport**	07.60	1960-63	139		55		
			Tr	**Blackburn Rov.**	11.63	1963-65	11	0	0		
			Tr	**Oldham Ath.**	12.65	1965-69	182	5	19		
BLOSS, Philip K.	Colchester	16.01.53	App	**Colchester U.**	01.71	1970-72	32	2	2	(M)	
BLOTT, John P.	Middlesbrough	26.02.65	Jnrs	**Manchester C.**	09.82					(G)	
				Carlisle U.	11.84	1984	2	0	0		
				Newport Co. (N/C)	03.87	1986	1	0	0		
BLOWMAN, Peter	Billingham	12.12.49		**Hartlepool U.**	11.67	1967-69	56	7	15	(F)	
BLOXHAM, Jim A.	New Houghton	02.07.23	Ollerton Col.	**Hull C.**	10.47	1947-49	33		2	(W)	
BLUCK, David	India	31.01.30		**Aldershot** (Am)	08.51	1951	1		0	(LH)	
BLUE, Archie	Glasgow	08.04.40	Hearts	**Exeter C.**	07.61	1961	34		6	(CF)	
			Tr	**Carlisle U.**	07.62	1962	2		1		
BLUNDELL, Alan	Birkenhead	18.08.47	App	**Tranmere Rov.**	08.65	1965-66	3	0	0	(WH)	
BLUNDELL, Chris K.	Wigan	07.12.69	YTS	**Oldham Ath.**	07.88	1987	0	1	0	(M)	
BLUNSTONE, Frank	Crewe	17.10.34	Jnrs	**Crewe Alex.**	01.52	1951-52	48		12	(OL)	E-5/E U23-5/E F
			Tr	**Chelsea**	03.53	1952-63	317		47		Lge Rep/E Yth Int
BLUNT, David	Goldthorpe	29.04.49		**Bradford P.A.** (Am)	03.68	1967	2	0	0	(IF)	
			Tr	**Chester C.**	06.68						
BLUNT, Edwin	Tunstall	21.05.18	Bury(*)	**Northampton T.**	*	1946-48	59		1	(WH)	*Port Vale
			Tr	**Accrington St.**	07.49	1949	9		1		

Players Names	Birthplace	Date	Source	League Club	Date Sign'd	Seasons Played	Career Record Apps	Sub	Gls	Pos.	Misc
BLY, Terry G.	Fincham	22.10.35	Bury T.	**Norwich C.**	08.56	1956-59	57		31	(CF)	
			Tr	**Peterborough U.**	06.60	1960-61	88		81		
			Tr	**Coventry C.**	07.62	1962	32		25		
			Tr	**Notts. Co.**	08.63	1963-64	29		4		
BLY, William	Newcastle	15.05.20	Walkers Temp.	**Hull C.**	*	1946-59	394		0	(G)	d. 1982
BLYTH, Jim A.	Perth	02.02.55	App	**Preston N.E.**	10.72	1971	1	0	0	(G)	S-2
			Tr	**Coventry C.**	10.72	1975-81	151	0	0		
			L	**Hereford U.**	03.75	1974	7	0	0		
			Tr	**Birmingham C.**	08.82	1982	14	0	0		
BLYTH, John W.	Edinburgh	26.05.47		**Halifax T.**	05.67	1966-67	5		0	(WH)	
BLYTH, Mel B.	Norwich	28.07.44	Gt. Yarmouth	**Scunthorpe U.**	11.67	1967	27	0	3	(CD)	
			Tr	**Crystal Palace**	07.68	1968-74	213	3	9		
			Tr	**Southampton**	09.74	1974-76	104	1	6		
			L	**Crystal Palace**	11.77	1977	6	0	0		
			Margate	**Millwall**	11.78	1978-80	75	0	0		
BLYTHE, John A.	Darlington	31.01.24		**Darlington**	06.46	1946-48	17		0	(CH)	
BLYTHE, John D.	Huddersfield	21.07.47		**Hartlepool U.** (Am)	01.70	1969	1	1	0	(CF)	
BOAG, Jim	Dunfermline	12.11.37	Bath C.	**Exeter C.**	10.62	1962	2		0	(G)	
BOAM, Stuart W.	Kirby-in-Ashfield	28.01.48	Kirkby BC	**Mansfield T.**	07.66	1966-70	175	0	2	(CD)	
			Tr	**Middlesbrough**	06.71	1971-78	320	0	14		
			Tr	**Newcastle U.**	08.79	1979-80	69	0	1		
			Tr	**Mansfield T.**	07.81	1981-82	11	4	1		
			Tr	**Hartlepool U.** (N/C)	03.83	1982	1	0	0		
BOARDMAN, George	Glasgow	14.08.43	Queens Park	**Shrewsbury T.**	06.63	1963-68	173	4	49	(IF)	S Amat Int
			Tr	**Barnsley**	06.69	1969-72	123	2	14		
BODAK, Peter J.	Birmingham	12.08.61	App	**Coventry C.**	05.79	1980-81	30	2	5	(W)	
			Tr	**Manchester U.**	08.82						
			Tr	**Manchester C.**	12.82	1982	12	2	1		
			Antwerp (Bel.)	**Crewe Alex.**	12.86	1986-87	49	4	7		
			Tr	**Swansea C.**	03.88	1987	9	0	0		
BODEL, Andy C.	Clydebank	12.02.57	App	**Oxford U.**	02.75	1975-79	128	0	11	(CD)	
BODELL, Norman	Manchester	29.01.38		**Rochdale**	09.56	1958-62	79		1	(FB)	
			Tr	**Crewe Alex.**	05.63	1963-66	108	1	2		
			Tr	**Halifax T.**	10.66	1966-67	36	0	0		
BODEN, John G.	Grimsby	04.10.26	Skegness T.	**Lincoln C.**	04.50	1949-50	3		2	(OR)	
BODEN, Ken	Thrybergh	05.07.50	Bridlington T.	**Doncaster Rov.**(N/C)	03.77	1976	1	0	0	(M)	
BODIN, Paul J.	Cardiff	13.09.64	Newport Co.(N/C)	**Cardiff C.**	08.82	1982-84	68	7	4	(M)	
			Bath C.	**Newport Co.**	01.88	1987	6	0	1		
			Tr	**Swindon T.**	03.88	1987	3	2	1		
BODLE, Harold	Doncaster	04.10.20	Rotherham U.(*)	**Birmingham C.**	*	1946-48	94		31	(IF)	
			Tr	**Bury**	03.49	1948-51	119		40		
			Tr	**Stockport Co.**	10.52	1952	29		6		
			Tr	**Accrington St.**	08.53	1953-56	94		13		
BODLEY, Mike J.	Hayes	14.09.67	App	**Chelsea**	09.85	1987	6	0	1	(CD)	
BOERSMA, Phil	Liverpool	24.09.49	Jnrs	**Liverpool**	09.68	1969-75	73	9	17	(F)	
			L	**Wrexham**	03.70	1969	3	2	0		
			Tr	**Middlesbrough**	12.75	1975-76	41	6	3		
			Tr	**Luton T.**	08.77	1977-78	35	1	8		
			Tr	**Swansea C.**	09.78	1978	15	3	1		
BOGAN, Tommy	Glasgow	18.05.20	Glasgow Celtic	**Preston N.E.**	10.48	1948	11		0	(IF)	S F Lge Rep
			Tr	**Manchester U.**	08.49	1949-50	29		7		
			Aberdeen	**Southampton**	12.51	1951-52	8		2		
			Tr	**Blackburn Rov.**	08.53	1953	1		0		
BOGIE, Ian	Newcastle	06.12.67	App	**Newcastle U.**	12.85	1986-87	4	4	0	(W)	E Sch Int
BOGIE, Malcolm	Edinburgh	26.12.39	Hibernian	**Grimsby T.**	07.63	1963	1		0	(W)	S Sch Int
			Tr	**Aldershot**	07.64	1964	2		1		
BOLAM, Tom E.	Newcastle	08.07.24		**Barrow**	08.50	1950-51	35		0	(CH)	
BOLDER, R.J. (Bob)	Dover	02.10.58	Dover T.	**Sheffield Wed.**	03.77	1977-82	196	0	0	(G)	
			Tr	**Liverpool**	08.83						
			Tr	**Sunderland**	09.85	1985	22	0	0		
			Tr	**Charlton Ath.**	08.86	1986-87	61	0	0		
BOLLAND, Gordon E.	Boston	12.08.43	Jnrs	**Chelsea**	08.60	1961	2		0	(IF)	
			Tr	**Leyton Orient**	03.62	1961-63	63		19		
			Tr	**Norwich C.**	03.64	1963-67	104	1	29		
			Tr	**Charlton Ath.**	11.67	1967-68	9	2	2		
			Tr	**Millwall**	10.68	1968-74	239	5	62		
BOLLANDS, John F.	Middlesbrough	11.07.35	South Bank	**Oldham Ath.**	05.53	1954-55	23		0	(G)	
			Tr	**Sunderland**	03.56	1955-59	61		0		
			Tr	**Bolton W.**	02.60	1959	13		0		
			Tr	**Oldham Ath.**	09.61	1961-65	131	0	0		
BOLTON, Anthony G.	Newport	15.01.68	App	**Charlton Ath.**	01.85					(W)	
			Tr	**Newport Co.**	08.86	1986	6	2	0		

Players Names	Birthplace	Date	Source	League Club	Date Sign'd	Seasons Played	Career Record Apps	Sub	Gls	Pos.	Misc
BOLTON, Ian R.	Leicester	13.07.53	Birmingham C.(App)	**Notts. Co.**	03.72	1971-76	61	9	4	(CD)	
			L	**Lincoln C.**	08.76	1976	1	0	0		
			Tr	**Watford**	08.77	1977-83	233	1	28		
			Tr	**Brentford**	12.83	1983	14	0	1		
BOLTON, Joe	Birtley	02.02.55	App	**Sunderland**	02.72	1971-80	264	9	11	(LB)	
			Tr	**Middlesbrough**	07.81	1981-82	59	0	1		
			Tr	**Sheffield U.**	08.83	1983-85	109	0	2		
BOLTON, John	Lesmahagow	26.10.41	Raith Rov.	**Ipswich T.**	07.63	1963-65	69	0	2	(HB)	
BOLTON, Laurie	Gateshead	11.07.32	Windy Nook Jnrs	**Sunderland**	08.50	1955-56	3		0	(WH)	
BOLTON, Ron (Danny)	Rotherham	01.09.21	Bolton W.	**Rotherham U.**	†	1948-54	150		0	(G)	
BOLTON, Ron	Golborne	21.01.38	Crompton Rov.	**Bournemouth**	04.58	1958-65	199	0	31	(WH)	
			Tr	**Ipswich T.**	10.65	1965-67	21	1	0		
			Tr	**Bournemouth**	09.67	1967-68	61	4	17		
BOND, Anthony	Preston	27.12.13		**Accrington St.**	05.46	1946	29		4	(OR)	
BOND, Dennis J.T.	Walthamstow	17.03.47	App	**Watford**	03.64	1964-66	93	0	17	(M)	E Yth Int/
			Tr	**Tottenham H.**	03.67	1966-70	20	3	1		E Sch Int
			Tr	**Charlton Ath.**	10.70	1970-72	70	5	3		
			Tr	**Watford**	02.73	1972-77	178	1	20		
BOND, Graham C.	Torquay	30.12.32		**Torquay U.**	09.51	1953-60	129		46	(IF)	
			Tr	**Exeter C.**	10.60	1960	9		4		
			Weymouth	**Torquay U.**	10.61	1961	5		1		
BOND, J. Ernie	Preston	04.05.29	Leyland Motors	**Manchester U.**	12.50	1951-52	20		4	(OL)	
			Tr	**Carlisle U.**	09.52	1952-58	191		24		
BOND, John F.	Colchester	17.12.32	Colchester Cas.	**West Ham U.**	03.50	1951-64	381		32	(FB)	E F Lge Rep
			Tr	**Torquay U.**	01.66	1965-68	129	1	12		
BOND, Kevin J.	West Ham	22.06.67	Bournemouth(App)	**Norwich C.**	07.74	1975-80	137	5	12	(CD)	Son of John
			Seattle S. (USA)	**Manchester C.**	09.81	1981-84	108	2	11		
			Tr	**Southampton**	09.84	1984-87	139	1	6		
BOND, Len A.	Ilminster	12.02.54	App	**Bristol C.**	09.71	1970-76	30	0	0	(G)	
			L	**Exeter C.**	11.74	1974	30	0	0		
			L	**Torquay U.**	10.75	1975	3	0	0		
			L	**Scunthorpe U.**	12.75	1975	8	0	0		
			L	**Colchester U.**	01.76	1975	3	0	0		
			Tr	**Brentford**	08.77	1977-79	122	0	0		
			Tr	**Exeter C.**	10.80	1980-83	138	0	0		
BONDS, W.A. (Billy)	Woolwich	17.09.46	App	**Charlton Ath.**	09.64	1964-66	95	0	1	(CD)	E U23-2
			Tr	**West Ham U.**	05.67	1967-87	655	8	48		
BONE, Jim	Bridge of Allan	22.09.49	Partick Th.	**Norwich C.**	02.72	1971-72	39	0	9	(CF)	S-2/
			Tr	**Sheffield U.**	02.73	1972-73	30	1	9		S U23-3
BONE, John	Hartlepool	19.12.30	Wingate	**Sunderland**	05.51	1954-56	11		0	(CH)	
BONER, David	Queensferry	12.10.41	Jnrs	**Everton**	10.58					(F)	S Sch Int
			Raith Rov.	**Mansfield T.**	07.63	1963	12		1		
BONETTI, Peter P.	Putney	27.09.41	Jnrs	**Chelsea**	05.59	1959-78	600	0	0	(G)	E-7/E U23-12/ E F Lge Rep
BONNAR, Pat	Ballymena (NI)	27.11.20	Belfast Celtic	**Barnsley**	08.49	1949	5		1	(OL)	Irish Lge Rep/
			Tr	**Aldershot**	06.50	1950-52	62		20		1 app in goal for Aldershot
BONNELL, Arnold	Barnsley	23.03.21	Jnrs	**Barnsley**	*	1946-47	7		0	(FB)	
			Tr	**Rochdale**	07.48	1948	5		0		
BONNER, Bernard	Motherwell	22.07.27	Airdrie	**Wrexham**	02.52	1951	1		0	(CF)	
BONNYMAN, Phil	Glasgow	06.02.54	Hamilton Ac.	**Carlisle U.**	03.76	1975-79	149	3	26	(M)	
			Tr	**Chesterfield**	03.80	1979-81	98	1	25		
			Tr	**Grimsby T.**	08.82	1982-86	146	5	15		
			L	**Stoke C.**	03.86	1985	7	0	0		
			Tr	**Darlington**	07.87	1987	38	0	3		
BONSON, Joe	Barnsley	19.06.36	Jnrs	**Wolverhampton W.**	07.53	1956	10		4	(CF)	
			Tr	**Cardiff C.**	11.57	1957-59	72		37		
			Tr	**Scunthorpe U.**	06.60	1960-61	52		11		
			Tr	**Doncaster Rov.**	02.62	1961	14		4		
			Tr	**Newport Co.**	06.62	1962-63	83		47		
			Tr	**Brentford**	06.64	1964-65	35	0	13		
			Tr	**Lincoln C.**	01.66	1965-66	46	1	16		
BOOK, Anthony K.	Bath	04.09.35	Bath C.	**Plymouth Arg.**	08.64	1964-65	81	0	3	(FB)	Brother of Kim/
			Tr	**Manchester C.**	07.66	1966-73	242	2	4		FWA Footballerof Year (joint) 1968-69
BOOK, Kim	Bath	12.02.46	Frome T.	**Bournemouth**	07.67	1967-68	2	0	0	(G)	
			Tr	**Northampton T.**	10.69	1969-71	78	0	0		
			L	**Mansfield T.**	09.71	1971	4	0	0		
			Tr	**Doncaster Rov.**	12.71	1971-73	84	0	0		
BOOKER, Ken	Sheffield	03.03.18	Dronfield	**Chesterfield**	*	1946-51	180		4	(CH)	
			Tr	**Shrewsbury T.**	07.52	1952	9		0		
BOOKER, Mike	Barnsley	22.10.47	App	**Barnsley**	10.65	1966	0	2	0	(FB)	E Sch Int
			Tr	**Bradford P.A.**	06.68	1968	11	2	0		
BOOKER, R. (Bob)	Watford	25.01.58	Bedmond S.C.	**Brentford**	10.78	1978-87	202	41	42	(M)	

Players Names	Birthplace	Date	Source	League Club	Date Sign'd	Seasons Played	Career Record Apps	Sub	Gls	Pos.	Misc
BOOKER, Trevor C.	Lambeth	26.02.69	Jnrs	**Millwall** (N/C)	07.86	1986	1	2	0	(F)	
BOORN, Alan	Folkestone	11.04.53	Coventry C.(App)	**Brighton & H.A.**	08.71	1972	2	0	0	(M)	E Yth Int
BOOT, Eddie	Laughton	13.10.15	Sheffield U.(*)	**Huddersfield T.**	*	1946-51	223		3	(WH)	*Denaby U.
BOOT, Micky C.	Leicester	17.12.47	App	**Arsenal**	12.64	1966	3	1	2	(F)	E Sch Int
BOOTH, Anthony J.	Biggin Hill	20.06.61	Jnrs	**Charlton Ath.**	06.78	1978-79	2	6	0	(M)	
BOOTH, Colin	Manchester	30.12.34	Jnrs	**Wolverhampton W.**	01.52	1954-59	78		26	(IF)	E U23-1
			Tr	**Nottingham F.**	10.59	1959-61	87		39		
			Tr	**Doncaster Rov.**	08.62	1962-63	88		57		
			Tr	**Oxford U.**	07.64	1964-65	48	0	22		
BOOTH, David	Barnsley	02.10.48	Jnrs	**Barnsley**	05.67	1967-71	161	2	8	(FB)	
			Tr	**Grimsby T.**	06.72	1972-77	199	1	7		
BOOTH, David C.	Manchester	25.10.62	Jnrs	**Stockport Co.**	04.80	1979-80	20	8	4	(M)	
BOOTH, Dennis	Ilkeston	09.04.49	App	**Charlton Ath.**	04.66	1966-70	67	10	5	(M)	
			Tr	**Blackpool**	07.71	1971	12	0	0		
			Tr	**Southend U.**	03.72	1971-73	77	1	1		
			Tr	**Lincoln C.**	02.74	1973-77	162	0	9		
			Tr	**Watford**	10.77	1977-79	97	3	2		
			Tr	**Hull C.**	05.80	1980-84	121	2	2		
BOOTH, Grenville V.	Chester	02.04.25	Jnrs	**Chester C.**	08.48	1948	8		0		
BOOTH, Ken K.	Blackpool	22.11.34	Jnrs	**Blackpool**	01.52	1954-56	2		1	(IF)	
			Tr	**Bradford P.A.**	05.57	1957-58	45		14		
			Tr	**Workington**	06.59	1959	30		13		
			Tr	**Southport**	07.60	1960	26		7		
BOOTH, Paul	Bolton	07.12.65	App	**Bolton W.**	12.83	1984	1	0	0	(FB)	
			Tr	**Crewe Alex.**	07.85	1985	23	4	0		
BOOTH, Ray	Wrexham	05.09.49	Jnrs	**Wrexham**	10.67	1966-68	5	0	0	(W)	
BOOTH, Sam	Shotts	20.04.26	Derry C.	**Exeter C.**	08.51	1951-53	62		0	(WH)	
			Tr	**Bradford C.**	07.54	1954	15		0		
BOOTH, Tommy A.	Manchester	09.11.49	Jnrs	**Manchester C.**	08.67	1968-81	380	2	25	(CD)	E U23-4
			Tr	**Preston N.E.**	10.81	1981-84	84	0	2		
BOOTH, W. Sammy	Hove	07.07.20		**Cardiff C.**	†						*Port Vale
			Tr	**Brighton & H.A.**	08.47	1947-48	28		6		
BOOTH, Wilf	Mapplewell	26.12.18	Wombwell Ath.	**Halifax T.**	12.47	1947	5		2	(F)	
BOOTHMAN, Jim	Great Harwood	02.12.20		**Oldham Ath.**	†	1946-47	44		0		
BOOTHWAY, John	Manchester	04.02.19	Manchester C.(†)	**Crewe Alex.**	†	1946	11		5	(CF)	
			Tr	**Wrexham**	10.46	1946-49	95		55		
BOOTLE, William	Ashton	09.01.26		**Manchester C.**	†	1948-49	5		0	(W)	
			Wigan Ath.	**Crewe Alex.**	03.54	1953-54	14		4		
BOROTA, Petar	Yugoslavia	05.03.52	Part. Belgrade (Yug)	**Chelsea**	03.79	1978-81	107	0	0	(G)	Yugoslav Int
BORROWS, Brian	Liverpool	20.12.60	Jnrs	**Everton**	04.80	1981-82	27	0	0	(RB)	
			Tr	**Bolton W.**	03.83	1982-84	95	0	0		
			Tr	**Coventry C.**	06.85	1985-87	114	1	1		
BORTHWICK, Gary M.	Slough	30.11.55	Barnet	**Bournemouth**	03.78	1977-79	66	8	4	(M)	
BORTHWICK, John R.	Hartlepool	24.03.64	Owton MSC	**Hartlepool U.**	12.82	1982-87	82	16	14	(F)	
BORTHWICK, Walter	Edinburgh	04.04.48	Morton	**Brighton & H.A.**	05.67	1966	1	0	0	(IF)	
BOSLEM, William	Manchester	11.01.58		**Rochdale**	09.76	1975-77	42	3	1	(CD)	
BOSSONS, Percy L.	Crewe	10.01.24	West Ham(Am)	**Crewe Alex.**	06.46	1946-48	34		2	(LB)	d. 1950
BOSTOCK, Ben R.	Mansfield	19.04.29	Jnrs	**Crystal Palace**	05.46	1948	3		0		
BOSWELL, Alan G.	Walsall	08.08.43	Jnrs	**Walsall**	08.60	1961-62	66		0	(G)	
			Tr	**Shrewsbury T.**	08.63	1963-68	222	0	0		
			Tr	**Wolverhampton W.**	09.68	1968	10	0	0		
			Tr	**Bolton W.**	10.69	1969-70	51	0	0		
			Tr	**Port Vale**	08.72	1972-73	86	0	0		
BOSWELL, Jimmy	Chester	13.03.22	Chester C.(Am)	**Gillingham**	(N/L)	1950-57	342		6	(WH)	
BOTHAM, Ian T.	Heswall	24.11.55		**Scunthorpe U.** (N/C)	03.80	1979-84	7	4	0	(D)	Somerset/Worcs. England Cricketer
BOTTIGLIERI, Antonio	Gillingham	29.05.62	App	**Gillingham**	04.80	1979-81	5	4	0	(M)	
BOTTOM, Arthur E.	Sheffield	28.02.30	Jnrs	**Sheffield U.**	04.47	1948-53	24		7	(CF)	
			Tr	**York C.**	06.54	1954-57	137		92		
			Tr	**Newcastle U.**	01.58	1957-58	11		10		
			Tr	**Chesterfield**	11.58	1958-59	33		6		
BOTTOMS, Mike C.	Harrow	11.01.39	Harrow T.	**Q.P.R.**	07.60	1960	2		0	(F)	
			Tr	**Oxford U.**	(N/L)						
BOUGHEN, Dean	Hemsworth	25.07.71	YTS	**Newport Co.** (YTS)	08.87	1987	1	0	0	(M)	
BOUGHEN, Paul	South Kirkby	17.09.49	App	**Barnsley**	10.67	1970	3	5	0	(CH)	
BOULD, Stephen A.	Stoke	16.11.62	App	**Stoke C.**	11.80	1981-87	179	4	6	(CD)	
			L	**Torquay U.**	10.82	1982	9	0	0		
BOULTER, David A.M.	Stepney	05.10.62	App	**Crystal Palace**	07.80	1981	16	0	0	(FB)	
BOULTON, Clint W.	Stoke	06.01.48	App	**Port Vale**	08.65	1964-71	244	0	11	(D)	
			Tr	**Torquay U.**	11.71	1971-78	260	2	35		

Players Names	Birthplace	Date	Source	League Club	Date Sign'd	Seasons Played	Career Record Apps	Sub	Gls	Pos.	Misc
BOULTON, Colin D.	Cheltenham	12.09.45	Cheltenham P.C.	**Derby Co.**	08.64	1964-77	272	0	0	(G)	
			L	**Southampton**	09.76	1976	5	0	0		
			New York Cos. (USA)	**Lincoln C.**	07.80	1980	4	0	0		
BOULTON, Frank P.	Chipping Sodbury	12.08.17	Derby Co.(*)	**Swindon T.**	08.46	1946-49	97		0	(G)	*Bath C./Arsenal
BOULTON, Ralph	Grimsby	22.07.23		**Grimsby T.**	04.48	1947-48	3		0	(IF)	
BOURNE, Albert	Golborne	30.09.34		**Manchester C.**	08.52					(F)	
			Tr	**Oldham Ath.**	06.58	1958-59	35		9		
BOURNE, George F.	Stoke	05.03.32		**Stoke C.**	06.50	1952-55	100		1	(FB)	
BOURNE, Jeff A.	Burton	19.06.48	Burton A.	**Derby Co.**	06.69	1970-76	35	14	9	(W)	
			Tr	**Crystal Palace**	03.77	1976-77	32	0	10		
			Atlanta Chiefs (USA)	**Sheffield U.**	09.79	1979	25	1	11		
BOURNE, Richard A.	Colchester	09.12.54	Jnrs	**Colchester U.**	04.73	1971-72	3	1	0	(CD)	
			Bath C.	**Torquay U.**	06.79	1979-81	64	4	7		
BOUSTON, Bryan J.	Hereford	03.10.60	App	**Hereford U.**	10.78	1977	4	2	0	(FB)	
BOVINGTON, Eddie E.P.	Edmonton	23.04.41	Jnrs	**West Ham U.**	05.59	1959-67	138	0	1	(WH)	
BOWDEN, John	Manchester	25.08.21	Jnrs	**Oldham Ath.**	†	1946-48	72		1	(HB)	
BOWDEN, Jon	Stockport	21.01.63	Jnrs	**Oldham Ath.**	01.80	1981-84	73	9	5	(M)	
			Tr	**Port Vale**	09.85	1985-86	64	6	7		
			Tr	**Wrexham**	07.87	1987	20	6	1		
BOWDEN, Peter W.	Liverpool	23.07.59	Jnrs	**Doncaster Rov.**	08.77	1976-78	22	6	1	(M)	
BOWEN, Daniel	Llanwonno	16.11.21	Treharris	**Scunthorpe U.**	07.50	1950	5		0	(F)	
BOWEN, David L.	Maesteg	07.06.28		**Northampton T.**	07.47	1947-48	12		0	(WH)	W-19/
			Tr	**Arsenal**	07.50	1950-58	146		2		Father of Keith
			Tr	**Northampton T.**	07.59	1959	22		1		
BOWEN, Keith B.	Northampton	26.02.58	Jnrs	**Northampton T.**(N/C)	08.76	1976-81	61	4	25	(F)	W Sch Int
			Tr	**Brentford**	09.81	1981-82	42	9	9		
			Tr	**Colchester U.**	03.83	1982-85	115	1	38		
BOWEN, R. Mark	Neath	07.12.63	App	**Tottenham H.**	12.81	1983-86	14	3	2	(M)	W Sch/Yth Int/
			Tr	**Norwich C.**	07.87	1987	23	1	1		W U21-3/W-3
BOWEN, Tom H.	West Bromwich	21.08.24		**West Bromwich A.**	†					(OR)	Father played
			Tr	**Newport Co.**	07.46	1946-49	37		6		for Walsall
			Tr	**Walsall**	07.50	1950-52	94		7		
BOWER, Ken	Huddersfield	18.03.26		**Darlington**	01.47	1946-48	75		35	(CF)	
			Tr	**Rotherham U.**	07.49	1949	27		11		
BOWERING, Mike	Hull	15.11.36		**Hull C.**	09.58	1958-59	45		7	(OL)	
			Tr	**Chesterfield**	06.60	1960	16		1		
BOWERS, Ian (Danny)	Stoke	16.01.55	Jnrs	**Stoke C.**	06.73	1974-77	35	4	2	(LB)	
			L	**Shrewsbury T.**	03.78	1977	6	0	0		
			Tr	**Crewe Alex.**	07.79	1979-83	170	5	2		
BOWERS, John A.	Leicester	14.11.39	Derby Corries	**Derby Co.**	02.57	1959-65	65	0	19	(W)	Son of pre-war
			Tr	**Notts. Co.**	06.66	1966	5	0	0		international
BOWERY, Herbert N.	St. Kitts (WI)	29.10.54	Worksop T.	**Nottingham F.**	01.75	1975-76	2	0	2	(F)	
			L	**Lincoln C.**	02.76	1975	2	2	1		
BOWEY, Keith A.	Newcastle	09.05.60	App	**Blackpool**	03.78	1978-79	3	0	1	(M)	
BOWGETT, Paul	Stevenage	17.06.55	Letchworth	**Tottenham H.**	02.78					(CD)	
			Tr	**Wimbledon**	03.79	1978-79	41	0	0		
BOWIE, Jim D.	Aberdeen	09.08.24	Park Vale	**Chelsea**	†	1947-50	76		18	(IF)	
			Tr	**Fulham**	01.51	1950-51	33		7		
			Tr	**Brentford**	03.52	1951	9		0		
			Tr	**Watford**	07.52	1952-55	125		39		
BOWIE, Jim M.	Howwood	11.10.41	Arthurlie	**Oldham Ath.**	07.62	1962-71	331	3	38	(IF)	
			Tr	**Rochdale**	10.72	1972	1	2	0		
BOWKER, Keith	West Bromwich	18.04.51	App	**Birmingham C.**	08.68	1970-72	19	2	5	(F)	
			Tr	**Exeter C.**	12.73	1973-75	110	0	38		
			Tr	**Cambridge U.**	05.76	1976	12	5	1		
			L	**Northampton T.**	12.76	1976	4	0	0		
			Tr	**Exeter C.**	08.77	1977-79	93	9	28		
			Tr	**Torquay U.**	08.80	1980-81	50	3	9		
BOWLER, Gerry C.	Derry (NI)	08.06.19	Distillery	**Portsmouth**	08.46	1946-48	8		0	(CH)	NI-3
			Tr	**Hull C.**	08.49	1949	38		0		
			Tr	**Millwall**	06.50	1950-54	165		0		
BOWLES, Jack C.	Cheltenham	04.08.14	Accrington St.(*)	**Stockport Co.**	*	1946-52	235		0	(G)	
BOWLES, Paul M.A.	Manchester	31.05.57	App	**Crewe Alex.**	05.75	1974-79	174	4	20	(CD)	Cousin of Stan
			Tr	**Port Vale**	10.79	1979-81	98	0	8		
			Tr	**Stockport Co.**	06.82	1982-84	67	3	0		
BOWLES, Stan	Manchester	24.12.48	App	**Manchester C.**	01.67	1967-69	15	2	2	(M)	E-5/E F Lge Rep
			L	**Bury**	07.70	1970	5	0	0		
			Tr	**Crewe Alex.**	09.70	1970-71	51	0	18		
			Tr	**Carlisle U.**	10.71	1971-72	33	0	12		
			Tr	**Q.P.R.**	09.72	1972-79	255	0	70		
			Tr	**Nottingham F.**	12.79	1979	19	0	2		
			Tr	**Leyton Orient**	07.80	1980-81	46	0	7		
			Tr	**Brentford**	10.81	1981-83	80	1	16		

Players Names	Birthplace	Oate	Source	League Club	Date Sign'd	Seasons Played	Career Record Apps	Sub	Gls	Pos.	Misc
BOWMAN, Andy	Pittenweem	07.03.34	Jnrs	**Chelsea**	06.51	1953	1		0	(WH)	S Sch Int
			Hearts	**Newport Co.**	08.61	1961-62	69		7		
BOWMAN, David	Tonbridge	10.03.60	Hearts	**Coventry C.**	12.84	1984-85	38	2	2	(M)	S U21-1
BOWMAN, Oavid M.	Scarborough	16.12.60	Bridlington T.	**Scarborough**	08.87	1987	4	0	2	(F)	
BOWMAN, Richard D.	Lewisham	25.09.54	App	**Charlton Ath.**	03.73	1972-76	93	3	7	(M)	
			Tr	**Reading**	12.76	1976-80	194	0	30		
			Tr	**Gillingham**	08.81	1981-82	26	0	6		
BOWMAN, Robert C.C.	Motherwell	21.10.20	Kilmarnock	**New Brighton**	01.49	1948	18		0		
BOWRON, Ken	Newcastle	10.04.39	Berwick Rgrs.	**Workington**	12.65	1965-66	8	1	2	(F)	
BOWSTEAD, Peter E.	Cambridge	10.05.44	Cambridge U.	**Oxford U.**	10.62	1962-63	8		2	(F)	
BOWTELL, Steve J.	Bethnal Green	02.12.50	App	**Leyton Orient**	01.68	1967-71	7	0	0	(G)	E Yth Int/E Sch Int
BOWYER, Frank	Chesterton	10.04.22	Jnrs	**Stoke C.**	*	1947-59	398		138	(IF)	
BOWYER, Ian	Ellesmere Port	06.06.51	App	**Manchester C.**	08.68	1968-70	42	8	13	(M)	
			Tr	**Leyton Orient**	06.71	1971-72	75	3	18		
			Tr	**Nottingham F.**	10.73	1973-80	222	17	49		
			Tr	**Sunderland**	01.81	1980-81	15	0	1		
			Tr	**Nottingham F.**	01.82	1981-86	203	3	19		
			Tr	**Hereford U.**	07.87	1987	28	1	1		
BOXALL, Alan R.	Woolwich	11.05.53	Barton T.	**Scunthorpe U.**	08.80	1980-83	50	4	1	(CD)	
			Tr	**Chesterfield**	11.83	1983	4	1	0		
BOXLEY, Jack	Cradley	31.05.31	Stourbridge	**Bristol C.**	10.50	1950-56	193		34	(OL)	
			Tr	**Coventry C.**	12.56	1956-59	90		17		
			Tr	**Bristol City**	08.60	1960	12		0		
BOXSHALL, Danny	Bradford	02.04.20	Salem Ath.	**Q.P.R.**	†	1946-47	30		14	(W)	
			Tr	**Bristol C.**	05.48	1948-49	52		10		
			Tr	**Bournemouth**	07.50	1950-51	51		8		
			Tr	**Rochdale**	07.52	1952-53	11		3		
BOYCE, Ron W.	West Ham	06.01.43	Jnrs	**West Ham U.**	05.60	1960-72	275	7	21	(IF)	E Yth Int/E Sch Int
BOYD, Brian G.	Carlisle	04.01.38	Raffles Rov.	**Carlisle U.**	08.55	1955-58	6		0	(OL)	
BOYD, Gordon	Glasgow	27.03.58	Glasgow Rangers	**Fulham**	05.78	1978	1	2	0	(M)	S Sch Int
			Glasgow Rangers	**Barnsley**	06.80	1980	1	1	0		
			Tr	**Scunthorpe U.**	03.82	1981	10	1	0		
BOYD, Jack	Consett	10.04.25	Medomsley BC	**Sunderland**	†					(FB)	
			Tr	**West Bromwich A.**	06.48	1948	1		0		
BOYD, John	U.S.A.	10.09.26	Gloucester C.	**Bristol C.**	12.50	1950-51	31		6	(OR)	
BOYD, John R.	Lothian	07.03.26		**Newport Co.**	03.47	1947	1		0	(CH)	
BOYD, Len A.	Plaistow	11.11.23	Ilford	**Plymouth Arg.**	†	1946-48	78		5	(WH)	E 'B'-1
			Tr	**Birmingham C.**	01.49	1948-55	246		14		
BOYD, Stuart	Workington	22.12.54	Jnrs	**Workington** (Am)	08.73	1973	1	2	0	(RB)	
BOYD, William	Bellshill	18.10.58	App	**Hull C.**	10.77					(G)	S Yth Int
			Tr	**Doncaster Rov.**	02.80	1979-83	104	0	0		
BOYOEN, Joe	Willenhall	12.02.29	Jnrs	**Walsall**	12.48	1952	4		0		
BOYER, Phil J.	Nottingham	25.01.49	App	**Derby Co.**	11.66					(F)	E-1/E U23-2
			Tr	**York C.**	07.68	1968-70	108	1	27		
			Tr	**Bournemouth**	12.70	1970-73	140	1	46		
			Tr	**Norwich C.**	12.74	1973-76	115	1	34		
			Tr	**Southampton**	08.77	1977-80	138	0	49		
			Tr	**Manchester C.**	11.80	1980-82	17	3	3		
BOYES, Ken	York	04.02.35	Scarborough	**York C.**	10.55	1957-65	53	0	2	(CH)	
BOYES, Walter E.	Sheffield	05.01.13	W.B.A.(*)	**Everton**	*	1946-48	17		4	(OL)	E-3/E F Lge Rep/
			Tr	**Notts. Co.**	08.49	1949	3		1		*Woodhouse
			Tr	**Scunthorpe U.**	08.50	1950	13		2		M.U./d. 1960
BOYLAN, Anthony	Hartlepool	19.02.50	Bishop Auckland	**Hartlepool U.** (Am)	09.68	1969-71	11	1	0	(M)	
BOYLE, Oavid W.	North Shields	24.04.29		**Newcastle U.**	10.47					(IF)	
			Berwick Rangers	**Barnsley**	03.51						
			Tr	**Crewe Alex.**	06.52	1952-53	25		3		
			Tr	**Chesterfield**	07.54	1954-55	42		10		
			Tr	**Bradford C.**	07.56	1956-60	92		13		
BOYLE, Henry	Glasgow	22.04.24	Murton CW	**Southport**	07.47	1947-49	88		0	(FB)	
			Tr	**Rochdale**	06.50	1950-55	175		0		
BOYLE, Ian R.	Barnsley	07.12.53	App	**Barnsley**	12.71	1972-73	19	2	0	(CD)	
BOYLE, John	Motherwell	25.12.46	Jnrs	**Chelsea**	08.64	1964-73	188	10	10	(M)	
			L	**Brighton & H.A.**	09.73	1973	10	0	0		
			Tr	**Leyton Orient**	12.73	1973-74	18	0	0		
BOYLE, Terry O.J.	Ammanford	29.10.58	App	**Tottenham H.**	11.75					(CD)	W Sch Int/
			Tr	**Crystal Palace**	01.78	1977-80	24	2	1		W U21-1/
			L	**Wimbledon**	09.81	1981	5	0	1		W-2
			Tr	**Bristol City**	10.81	1981-82	36	1	0		
			Tr	**Newport Co.**	11.82	1982-85	165	1	11		
			Tr	**Cardiff C.**	08.86	1986-87	92	0	5		
BOYLEN, David	Manchester	26.10.47	Ryder Brow BC	**Grimsby T.**	07.65	1966-77	370	13	33	(M)	

Players Names	Birthplace	Date	Source	League Club	Date Sign'd	Seasons Played	Career Record Apps	Sub	Gls	Pos.	Misc
BRABROOK, Peter	Greenwich	08.11.37	Jnrs	**Chelsea**	03.55	1954-61	251		47	(OR)	E-3/E U23-9/
			Tr	**West Ham U.**	10.62	1962-67	167	0	33		E F Lge Rep/
			Tr	**Leyton Orient**	07.68	1968-70	68	2	6		E Yth Int
BRACE, Robert L.	Edmonton	19.12.64	App	**Tottenham H.**	12.82	1983	0	1	0	(F)	
BRACE, Stuart C.	Taunton	21.09.42	Taunton T.	**Plymouth Arg.**	11.60	1962-65	9		0	(W)	
			Tr	**Watford**	09.65	1965	16	0	4		
			Tr	**Mansfield T.**	07.66	1966-67	55	1	25		
			Tr	**Peterborough U.**	11.67	1967-68	22	1	6		
			Tr	**Grimsby T.**	10.68	1968-73	205	1	82		
			Tr	**Southend U.**	10.73	1973-75	106	6	37		
BRACEWELL, Ken	Colne	05.10.36		**Burnley**	04.57					(FB)	
			Tr	**Tranmere Rov.**	05.59	1959-60	28		1		
			Canada	**Lincoln C.**	11.63	1963-64	23		1		
			Margate	**Bury**	12.66	1966	1	0	0		
			Canada	**Rochdale**	03.68	1967–	5	0	0		
BRACEWELL, Paul W.	Heswall	19.07.62	App	**Stoke C.**	02.80	1979-82	123	6	5	(M)	E U21-13/
			Tr	**Sunderland**	07.83	1983	38	0	4		E-3
			Tr	**Everton**	05.84	1984-86	75	0	5		
BRACK, Alistair H.	Aberdeen	27.01.40		**Cardiff C.**	09.61	1962	1		0	(FB)	
BRADBURY, Allen	Barnsley	23.01.47	App	**Barnsley**	01.65	1964-69	68	1	9	(WH)	
			Tr	**Hartlepool U.**	01.71	1970	7	0	0		
BRADBURY, Barry	Rochdale	05.08.52	Matthew Moss	**Rochdale**	08.72	1972-73	12	2	0	(FB)	
BRADBURY, Terry E.	Paddington	15.11.39	Jnrs	**Chelsea**	07.57	1960-61	29		1	(WH)	E Sch Int
			Tr	**Southend U.**	09.62	1962-65	160	1	19		
			Tr	**Leyton Orient**	06.66	1966	25	2	0		
			Tr	**Wrexham**	06.67	1967-68	77	1	4		
			Tr	**Chester C.**	06.69	1969-70	90	0	2		
BRADBURY, William	Matlock	03.04.33	Jnrs	**Coventry C.**	05.50	1951-54	24		7	(IF)	
			Tr	**Birmingham C.**	11.54	1954-55	3		2		
			Tr	**Hull C.**	10.55	1955-59	178		82		
			Tr	**Bury**	02.60	1959-60	18		4		
			Tr	**Workington**	11.60	1960	23		5		
			Tr	**Southport**	08.61	1961	11		2		
BRADD, Les J.	Buxton	05.11.47	Earl Sterndale	**Rotherham U.**	03.66	1967	3	0	0	(CF)	
			Tr	**Notts Co.**	10.67	1967-77	381	17	125		
			Tr	**Stockport Co.**	08.78	1978-80	116	1	31		
			Tr	**Wigan Ath.**	07.81	1981-82	57	6	25		
			L	**Bristol Rov.**	12.82	1982	1	0	1		
BRADER, Alec	Horncastle	06.10.42	Horncastle U.	**Grimsby T.**	05.60	1960	2		0	(F)	
BRADFORD, David W.	Manchester	22.02.53	App	**Blackburn Rov.**	08.71	1971-73	58	6	3	(M)	
			Tr	**Sheffield U.**	07.74	1974-76	54	6	3		
			L	**Peterborough U.**	10.76	1976	4	0	0		
			Tr	**West Bromwich A.**	02.77						
			Washington D. (USA)	**Coventry C.**	10.81	1981	6	0	1		
BRADFORD, Geoff R.W.	Bristol	18.07.27	Soundwell	**Bristol Rov.**	05.49	1949-63	461		242	(CF)	E-1
BRADFORD, Lewis	Gresley	24.11.16	Kilmarnock	**Bradford C.**	10.46	1946-48	68		1	(CH)	*Preston N.E.
			Tr	**Newport Co.**	11.48	1948	24		0		
BRADLEY, Brendan	Derry (NI)	07.06.50	Finn Harps	**Lincoln C.**	07.72	1972	31	0	12	(IF)	
BRADLEY, Charles	York	15.05.22		**York C.**	†	1946	10		2		
BRADLEY, Darren M.	Birmingham	24.11.65	App	**Aston Villa**	11.83	1984-85	16	4	0	(M)	E Yth Int
			Tr	**West Bromwich A.**	03.86	1985-87	39	4	1		
BRADLEY, David	Manchester	16.01.58	App	**Manchester U.**	01.75					(CD)	E Sch Int
			L	**Wimbledon**	03.78	1977	7	0	0		
			Tr	**Doncaster Rov.**	08.78	1978-79	67	0	5		
			Tr	**Bury**	08.80	1980	8	0	0		
BRADLEY, David H.	Bolton	06.12.53	Silcoms	**Workington**	09.75	1975	8	0	1	(F)	
BRADLEY, Don J.	Annesley	11.09.24	Clipstone Col.	**West Bromwich A.**	†					(FB)	
			Tr	**Mansfield T.**	08.49	1949-61	385		5		
BRADLEY, George J.	Maltby	07.10.17	Rotherham U.(*)	**Newcastle U.**	*					(WH)	*Maltby
			Tr	**Millwall**	09.46	1946-49	74		2		
BRADLEY, Gordon	Easington	23.11.33	Stanley U.	**Bradford P.A.**	01.56	1955-56	18		1	(WH)	
			Tr	**Carlisle U.**	09.57	1957-60	129		3		
BRADLEY, Gordon	Scunthorpe	20.05.25	Scunthorpe U.	**Leicester C.**	†	1946-49	69		0	(G)	
			Tr	**Notts. Co.**	02.50	1950-57	192		1		
BRADLEY, Jim	Greenock	21.03.27	Third Lanark	**Shrewsbury T.**	07.52	1952	1		0		
BRADLEY, John	Hemsworth	27.11.16	Chelsea(*)	**Southampton**	†	1946-47	49		22	(IF)	*Huddersfield T./
			Tr	**Bolton W.**	10.47	1947-50	87		19		Swindon T.
			Tr	**Norwich C.**	11.50	1950-51	6		0		
BRADLEY, Keith	Ellesmere Port	31.01.46	App	**Aston Villa**	06.63	1964-71	116	7	2	(D)	
			Tr	**Peterborough U.**	11.72	1972-75	106	3	0		
BRADLEY, Lee H.	Manchester	27.05.57	App	**Stockport Co.**	08.75	1975	39	1	4	(D)	
			Tr	**Halifax T.**	10.76	1976-78	62	10	4		

Lee Chapman (Stoke City, Arsenal, Sunderland & Sheffield Wednesday) Forward *Debut* 1979-80 Match Magazine

Jeremy Charles (Swansea City, Queens Park Rangers, Oxford United & Wales) Forward *Debut* 1976-77. Match Magazine

Jimmy Case (Liverpool, Brighton & Hove Albion & Southampton) Midfield *Debut* 1974-75. Match Magazine

Franz Carr (Blackburn Rovers & Nottingham Forest) Winger *Debut* 1985-86. Match Magazine

Players Names	Birthplace	Date	Source	League Club	Date Sign'd	Seasons Played	Career Record Apps	Sub	Gls	Pos.	Misc
BRADLEY, Noel B.	Manchester	17.12.57	St. Roberts B.C.	**Manchester C.**	11.78					(D)	
			L	**Bury**	03.80	1979	9	0	0		
			Tr	**Bury**	08.81	1981	15	3	1		
			Tr	**Chester C.**	08.82	1982	27	4	0		
BRADLEY, Peter K.	Donnington	18.03.55	App	**Shrewsbury T.**	07.73	1973	3	0	0	(D)	
BRADLEY, Ron	Wolverhampton	24.04.39	Jnrs	**West Bromwich A.**	06.56	1962	13		0	(WH)	E Yth Int
			Tr	**Norwich C.**	07.64	1964-65	4	0	0		
BRADLEY, Warren	Hyde	20.06.33	Bishop Auckland	**Manchester U.**	11.58	1958-61	63		20	(OR)	E-3/E Amat Int
			Tr	**Bury**	03.62	1961-62	13		1		
BRADLEY, William	Glasgow	26.06.37	Ayr U.	**Hartlepool U.**	07.63	1963-65	100	0	15	(IF)	
BRADSHAW, Alan	Blackburn	14.09.41	Jnrs	**Blackburn Rov.**	07.63	1962-64	11		2	(M)	
			Tr	**Crewe Alex.**	05.65	1965-72	287	7	50		
BRADSHAW, Carl	Sheffield	02.10.68	App	**Sheffield Wed.**	08.86	1986-87	15	14	4	(F)	E Yth Int
			L	**Barnsley**	08.86	1986	6	0	1		
BRADSHAW, Darren S.	Sheffield	19.03.67	Matlock T.	**Chesterfield**	08.87	1987	18	0	0	(M)	E Yth Int
			Matlock T.	**York C.**	11.87	1987	24	1	1		
BRADSHAW, George F.	Southport	10.03.13	Doncaster Rov.(*)	**Bury**	*	1946-49	78		0	(G)	*New Brighton/ Everton/Arsenal
			Tr	**Oldham Ath.**	07.50						
BRADSHAW, George H.	Clay Cross	24.03.20	Newstead Col.	**Chesterfield**	†	1947	7		1	(CF)	
BRADSHAW, Mark	Ashton-u-Lyne	07.06.69	YTS	**Blackpool**	12.87	1986-87	16	4	0	(D)	
BRADSHAW, Paul	Sheffield	02.10.53	App	**Burnley**	10.70	1974-76	11	2	2	(W)	E Yth Int/
			Tr	**Sheffield Wed.**	09.76	1976-77	62	2	9		E Sch Int
BRADSHAW, Paul W.	Altrincham	28.04.56	App	**Blackburn Rov.**	07.73	1973-77	78	0	0	(G)	E Yth Int/
			Tr	**Wolverhampton W.**	09.77	1977-83	200	0	0		E U21-4
			Vancouver W. (Can)	**West Bromwich A.**	04.85	1985	8	0	0		
				Bristol Rov (N/C)	03.87	1986	5	0	0		
			Tr	**Newport Co.** (N/C)	07.87	1987	23	0	0		
BRADY, Pat J.	Dublin	11.03.36	Home Farm	**Millwall**	01.59	1958-62	145		1	(FB)	Brother of Ray
			Tr	**Q.P.R.**	07.63	1963-64	61		0		
BRADY, Paul J.	Birmingham	26.03.61	App	**Birmingham C.**	08.78					(FB)	
			Tr	**Northampton T.**	08.81	1981-82	49	2	3		
			Tr	**Crewe Alex.**	02.83	1982-83	42	1	1		
BRADY, T. Ray	Dublin	03.06.37	Home Farm	**Millwall**	07.57	1957-62	166		4	(CH)	IR-6/Brother
			Tr	**Q.P.R.**	07.63	1963-65	89	0	0		of Pat
BRADY, W. Liam	Dublin	13.02.56	App	**Arsenal**	08.73	1973-79	227	8	43	(M)	IR-67/PFA
			Ascoli (It.)	**West Ham U.**	03.87	1986-87	33	1	3		Footballer of Year 1979
BRAGG, Wally L.	London	08.07.29	Jnrs	**Brentford**	01.47	1946-56	161		6	(HB)	
BRAHAN, Maurice (Mel)	Stepney	03.12.26	Walthamstow Ave.	**Leyton Orient** (Am)	07.55	1955	1		0	(CH)	
BRAITHWAITE, J. Rod	Isleworth	19.12.65	Jnrs	**Fulham**	07.84	1985-86	7	5	2	(F)	
BRAITHWAITE, Robert	Belfast	24.02.37	Linfield	**Middlesbrough**	06.63	1963-66	67	1	12	(W)	NI-10/NI Sch Int
BRAITHWAITE, Ron S.	Ash Vale	09.04.31		**Crystal Palace**	08.49	1952	3		0	(HB)	
BRAMHALL, John	Warrington	20.11.56	Stockton Heath	**Tranmere Rov.**	07.76	1976-81	164	6	7	(CD)	
			Tr	**Bury**	03.82	1981-85	165	2	17		
			L	**Chester C.**	11.85	1985	4	0	0		
			Tr	**Rochdale**	08.86	1986-87	86	0	13		
BRAMHALL, Neil	Blackpool	16.10.65	App	**Blackpool**	10.83	1982	0	3	0	(F)	
BRAMLEY, Arthur	Mansfield	25.03.29	Bentinck Col.	**Mansfield T.**	10.49	1949-52	19		0	(G)	Brother of Ernest
BRAMLEY, Ernest	Mansfield	29.08.20	Bolsover Col.	**Mansfield T.**	*	1946-47	32		1	(RB)	
BRAMLEY, J. Stuart	Scunthorpe	19.04.46	App	**Scunthorpe U.**	04.64	1964-66	35	0	3	(F)	
BRAMWELL, John	Ashton-u-Makerfield	01.03.37	Wigan Ath.	**Everton**	04.58	1958-59	52		0	(FB)	
			Tr	**Luton T.**	10.60	1960-64	187		1		
BRANAGAN, Jim P.S.	Urmston	03.07.55	Jnrs	**Oldham Ath.**	07.73	1974-76	24	3	0	(FB)	Son of Ken
			Cape Town C.(SA)	**Huddersfield T.**	11.77	1977-78	37	1	0		
			Tr	**Blackburn Rov.**	10.79	1979-86	290	4	5		
			Tr	**Preston N.E.**	05.87	1987	3	0	0		
			Tr	**York C.**	10.87	1987	27	1	1		
BRANAGAN, Keith G.	Fulham	10.07.66	Jnrs	**Cambridge U.**	08.83	1983-87	110	0	0	(G)	
			Tr	**Millwall**	03.88						
BRANAGAN, Ken F.	Salford	27.7.30	N. Salford BC	**Manchester C.**	11.48	1950-59	196		3	(FB)	Father of Jim
			Tr	**Oldham Ath.**	10.60	1960-65	177	0	5		
BRAND, A.S. (Drew)	Edinburgh	08.11.57	App	**Everton**	11.75	1975-76	2	0	0	(G)	
			L	**Crewe Alex.**	02.77	1976	14	0	0		
			L	**Crewe Alex.**	08.78	1978	1	0	0		
			Tr	**Hereford U.**	05.80	1980-81	54	0	0		
			L	**Wrexham**	11.82	1982	1	0	0		
			Witton Albion	**Blackpool** (N/C)	03.84	1983	3	0	0		
BRAND, Ken R.	Whitechapel	28.04.38	Eton Manor	**Millwall**	09.56	1956	13		0	(FB)	
BRAND, Ralph L.	Edinburgh	08.12.36	Glasgow Rangers	**Manchester C.**	08.65	1965-66	20	0	2	(CF)	S-8/S U23-1/S F
			Tr	**Sunderland**	08.67	1967-68	31	0	7		Lge Rep/S Sch Int
BRAND, Ray E.	Islington	02.10.34	Hatfield	**Millwall**	10.51	1955-60	150		8	(CH)	
			Tr	**Southend U.**	08.61	1961-62	22		9		

Players Names	Birthplace	Date	Source	League Club	Date Sign'd	Seasons Played	Career Record Apps	Sub	Gls	Pos.	Misc
BRANDER, George M.	Aberdeen	01.11.29	Raith Rov.	**Newcastle U.**	03.52	1952	5		2	(W)	
BRANDON, Ken A.	Birmingham	08.02.34	Kingstanding BC	**Swindon T.** (Am)	01.53	1952	5		0	(OL)	
			Tr	**Chester C.**	06.53	1953-55	36		6		
			Tr	**Leicester C.**	07.56						
			Tr	**Darlington**	06.58	1958	16		1		
BRANFOOT, Ian G.	Gateshead	26.01.47	Gateshead	**Sheffield Wed.**	07.65	1966-69	33	3	0	(RB)	
			Tr	**Doncaster Rov.**	12.69	1969-72	156	0	5		
			Tr	**Lincoln C.**	07.73	1973-77	166	0	11		
BRANNAN, Peter	Bradford	07.04.47		**Bradford P.A.**	02.69	1968-69	38	4	2	(F)	Son of Robert
BRANNAN, Robert	Bradford	27.08.24		**Bradford C.**	09.47	1947-48	11		2		
BRANNIGAN, Kenny	Glasgow	08.06.65	Queens Park	**Sheffield Wed.**	08.86	1986	1	0	0	(CD)	
			L	**Stockport Co.**	08.86	1986	8	0	0		
			L	**Doncaster Rov.**	12.87	1987	15	0	1		
BRANSTON, Terry G.	Rugby	25.07.38		**Northampton T.**	10.58	1960-66	244	2	2	(CH)	
			Tr	**Luton T.**	06.67	1967-70	101	2	9		
			Tr	**Lincoln C.**	09.70	1970-72	99	1	1		
BRASS, Robert A.	Middlesbrough	09.11.43	Jnrs	**Middlesbrough**	06.62					(HB)	
			Tr	**Hartlepool U.**	10.64	1964-65	27	1	0		
BRASTED, Gordon	Burnham	30.06.33	Burnham Ramblers	**Arsenal**	12.53					(CF)	
			Tr	**Gillingham**	07.56	1956	5		4		
BRATLEY, Anthony	Grimsby	30.04.39		**Grimsby T.**	08.57	1958	2		0	(FB)	
BRATT, Harold	Salford	08.10.39	Jnrs	**Manchester U.**	11.57					(WH)	E Sch Int
			Tr	**Doncaster Rov.**	05.61	1961-62	54		0		
BRATTAN, Gary	Hull	01.01.60	App	**Hull C.**	01.78					(M)	
			North Ferriby U.	**Cambridge U.** (N/C)	08.87	1987	7	1	0		
BRAY, Geoff C.	Chatham	30.05.51	Erith & Belvedere	**Oxford U.**	07.71	1972-74	22	11	6	(F)	
			Tr	**Swansea C.**	07.75	1975-76	43	3	20		
			Tr	**Torquay U.**	11.76	1976	7	0	2		
BRAY, George	Oswaldtwistle	11.11.18	Gt. Harwood	**Burnley**	*	1946-51	207		8	(WH)	
BRAY, Ian M.	Neath	06.12.62	App	**Hereford U.**	12.80	1981-84	105	3	4	(LB)	
			Tr	**Huddersfield T.**	07.85	1985-87	74	1	1		
BRAY, John	Rishton	16.03.37	Jnrs	**Blackburn Rov.**	03.54	1959-64	153		2	(FB)	
			Tr	**Bury**	04.65	1965	32	0	0		
BRAY, Wayne	Bristol	17.11.64	App	**Bristol C.**	11.81	1981-82	28	1	2	(M)	
BRAYTON, Barry J.	Carlisle	29.09.38		**Carlisle U.**	01.60	1959-66	158	1	34	(OR)	
			Tr	**Workington**	02.67	1966-67	43	0	8		
BRAZIER, Colin J.	Solihull	06.06.57	Alvechurch	**Wolverhampton W.**	08.75	1976-81	69	9	2	(CD)	E Semi-pro Int 1987
			Jacksonville (USA)	**Birmingham C.**	09.82	1982	10	1	1		
			Tr	**Lincoln C.**	04.83	1982	9	0	0		
			Tr	**Walsall**	08.83	1983-86	114	1	4		
BRAZIL, Alan B.	Glasgow	15.06.59	App	**Ipswich T.**	05.77	1977-82	143	11	70	(F)	S U21-8/
			Tr	**Tottenham H.**	03.83	1982-83	29	2	9		S-13
			Tr	**Manchester U.**	06.84	1984-85	18	13	8		
			Tr	**Coventry C.**	01.86	1985	15	0	2		
			Tr	**Q.P.R.**	06.86	1986	1	3	0		
BRAZIL, Gary N.	Tunbridge Wells	19.09.62	Crystal Palace(App)	**Sheffield U.**	08.80	1980-84	39	23	9	(F)	
			L	**Port Vale**	08.84	1984	6	0	3		
			Tr	**Preston N.E.**	02.85	1984-87	140	1	48		
BREACKER, Tim S.	Bicester	02.07.65	App	**Luton T.**	05.83	1983-87	139	3	2	(RB)	E U21-2
BREAKS, Eddie	Halifax	29.12.19		**Halifax T.**	07.48	1948-54	179		1	(FB)	
BREARS, Paul	Oldham	25.09.54	Oldham Ath.(Am)	**Rochdale**	08.73	1973-75	26	1	0	(M)	
BRECKIN, John	Sheffield	27.07.53	App	**Rotherham U.**	11.71	1971-82	405	4	8	(FB)	
			L	**Darlington**	10.72	1972	4	0	0		
			Tr	**Bury**	02.83	1982	17	0	0		
			Tr	**Doncaster Rov.**	08.83	1983	17	1	0		
BREMNER, Des G.	Banff	07.09.52	Hibernian	**Aston Villa**	09.79	1979-84	170	4	9	(M)	S U23-9/
			Tr	**Birmingham C.**	09.84	1984-87	139	0	4		S-1
BREMNER, Kevin J.	Banff	07.10.57	Keith	**Colchester U.**	10.80	1980-82	89	6	31	(F)	Brother of Des
			L	**Birmingham C.**	10.82	1982	3	1	1		
			L	**Wrexham**	12.82	1982	4	0	1		
			L	**Plymouth Arg.**	01.83	1982	5	0	1		
			Tr	**Millwall**	02.83	1982-84	87	9	33		
			Tr	**Reading**	08.85	1985-86	60	4	21		
			Tr	**Brighton & H.A.**	07.87	1987	42	2	8		
BREMNER, W.J. (Billy)	Stirling	09.12.42	Jnrs	**Leeds U.**	12.59	1959-76	585	1	90	(M)	S-54/S U23-4/S Sch
			Tr	**Hull C.**	09.76	1976-77	61	0	6		Int/FWA Footballer
			Tr	**Doncaster Rov.**(N/C)	09.79	1979-81	2	3	0		of Year 1969-70
BRENEN, Albert	South Shields	05.10.15	South Shields	**York C.**	*	1946-50	192		8	(WH)	
BRENNAN, Bryan	Halifax	25.05.33	Jnrs	**Stockport Co.**	06.50	1950	4		0		E Sch Int
BRENNAN, Frank	Anathill	23.04.24	Airdrieonians	**Newcastle U.**	05.46	1946-55	318		3	(CH)	S-7
BRENNAN, Harry	Derby	17.11.30		**Shrewsbury T.**	12.53	1953-54	19		3		
BRENNAN, Ian	Easington	25.03.53	App	**Burnley**	10.70	1974-79	173	2	11	(LB)	
			Tr	**Bolton W.**	12.80	1980-81	16	1	0		

Players Names	Birthplace	Date	Source	League Club	Date Sign'd	Seasons Played	Career Record Apps	Sub	Gls	Pos.	Misc
BRENNAN, Jim	Downpatrick (NI)	29.02.32	Glentoran	Birmingham C.	06.52					(OL)	
			Tr	Swindon T.	06.54	1954-55	16		1		
BRENNAN, Malcolm	Manchester	11.11.34		Crewe Alex.	12.52	1956	1		0		
BRENNAN, Mark R.	Rossendale	04.10.65	App	Ipswich T.	04.83	1983-87	165	3	19	(M)	E Yth Int/E U21-5
BRENNAN, Matt	Glasgow	03.01.43	St. Rochs	Luton T.	06.62	1962	4		1	(IF)	
BRENNAN, Mike	Salford	17.05.52	App	Manchester C.	12.69	1970-72	1	3	0	(CF)	
			L	Stockport Co.	02.72	1971	18	0	3		
			Tr	Rochdale	10.73	1973-74	35	2	4		
BRENNAN, Pat J.	Dublin	01.03.24	Shelbourne	Brighton & H.A.	08.48	1948-50	45		0	(HB)	
BRENNAN, Ray J.	Blackpool	13.11.44	W'hampton W.(Am)	Blackburn Rov.	07.62					(F)	
			Tr	Barrow	03.64	1963-64	46		10		
BRENNAN, Robert A.	Belfast	14.03.25	Distillery	Luton T.	10.47	1947-48	69		22	(IF)	NI-5/IR Lge Rep
			Tr	Birmingham C.	07.49	1949	39		7		
			Tr	Fulham	06.50	1950-52	73		13		
			Tr	Norwich C.	07.53	1953-59	223		44		
BRENNAN, Seamus	Manchester	06.05.37	Jnrs	Manchester U.	04.55	1957-69	291	1	3	(FB)	IR-19
BRENNAN, Steve A.	Mile End	03.09.58	App	Crystal Palace	02.76	1976-77	2	1	1	(M)	
			Tr	Plymouth Arg.	08.78	1978	6	0	0		
BRENT, Peter	Staveley	18.11.37	Jnrs	Chesterfield	01.55	1959	2		0	(HB)	
BRENTANO, Stephen R.	Hull	09.11.61		Hull C.	08.84	1984-86	11	1	0	(FB)	
BRETHERTON, Tom	Chorley	09.04.20	Leyland Motors	Accrington St.	02.47	1946	4		0	(IR)	
BRETT, David S.	Chester	08.04.61		Chester C.	08.83	1983-85	52	15	6	(M)	
BRETT, Ron A.	Stanford-le-Hope	04.09.37	Jnrs	Crystal Palace	09.54	1955-58	36		12	(CF)	d. 1962
			Tr	West Ham U.	06.59	1959-60	12		4		
			Tr	Crystal Palace	03.62	1961	8		1		
BRETTELL, Ray L.	Strood	22.08.35		Doncaster Rov.(Am)	01.61	1960	8		1	(IF)	
BREVETT, Rufus E.	Derby	24.09.69	YTS	Doncaster Rov.	06.88	1987	16	1	0	(LB)	
BREWER, Anthony P.	Edmonton	20.05.32	Jnrs	Millwall	10.49	1950-57	48		0	(G)	
			Tr	Northampton T.	12.57	1958-60	87		0		
BREWSTER, George W.	Barlborough	19.10.25	Retford T.	Bristol C.	09.49	1949-50	13		3	(F)	
BREWSTER, John R.	Creswell	19.08.42	Jnrs	Sheffield U.	04.60					(WH)	
			Tr	Torquay U.	08.64	1964-65	21	0	2		
BREWSTER, William C.	Kinglassie	04.08.33	Dundonald B.	Chelsea	08.51					(G)	
			Tr	Southend U.	08.55	1955	2		0		
BRICE, Gordon H.J.	Bedford	04.05.24	Bedford St. C.	Luton T.	†	1946	13		0	(CH)	Northants Cricketer
			Tr	Wolverhampton W.	05.47	1947	12		0		
			Tr	Reading	03.48	1947-52	198		9		
			Tr	Fulham	12.52	1952-55	87		1		
BRICKLEY, Dennis	Bradford	09.09.29	Huddersfield T.(Am)	Bradford P.A.	08.49	1950-56	169		24	(OR)	E Yth Int
BRIDDON, Sam	Alfreton	26.07.15	Brentford(*)	Swansea C.	†	1946	18		0	(LH)	d. 1975
BRIDGE, M. Jack	Great Wakering	30.05.32	Jnrs	Southend U.	08.50	1952-55	54		3	(HB)	
BRIDGER, Dave J.	Hartley Wintney	08.11.41	Jnrs	Reading	03.62	1962-64	10		0	(CH)	
BRIDGES, Barry	Norwich	29.04.41	Jnrs	Chelsea	05.58	1958-65	174	2	80	(CF)	E-4/E F Lge Rep/
			Tr	Birmingham C.	05.66	1966-68	83	0	36		E Yth Int/
			Tr	Q.P.R.	08.68	1968-70	72	0	32		E Sch Int
			Tr	Millwall	09.70	1970-71	77	0	27		
			Tr	Brighton & H.A.	09.72	1972-73	56	10	14		
BRIDGES, Ben	Hull	03.02.37	Jnrs	Hull C.	07.57	1957	1		0	(F)	
BRIDGES, Bernard	Doncaster	28.02.59	Jnrs	Scunthorpe U.	07.76	1976-77	22	1	0	(CD)	
BRIDGES, Harold	Burton	30.06.15	Manchester C.(*)	Tranmere Rov.	†	1946-47	33		9	(IL)	
BRIDGETT, John	Walsall	10.04.29	Jnrs	West Bromwich A.	05.46					(F)	
			Tr	Walsall	08.50	1950-54	108		18		
BRIDGETT, Ray	Nottingham	05.04.47	Jnrs	Nottingham F.	05.64	1967-69	2	2	0	(FB)	
BRIDGWOOD, Gerry	Stoke	17.10.44	App	Stoke C.	10.61	1960-68	90	4	6	(M)	
			Tr	Shrewsbury T.	02.69	1968-72	112	3	7		
BRIEN, A.J. (Tony)	Dublin	10.02.69	App	Leicester C.	02.87	1987	11	4	1	(CD)	
BRIEN, William R.	Stoke	11.11.30		Port Vale	05.51	1953	1		0	(HB)	
BRIER, John	Halifax	03.04.41	Jnrs	Burnley	06.58					(WH)	
			Tr	Halifax T.	08.61	1961-65	78	2	0		
BRIERLEY, Keith	Dewsbury	14.12.51		Halifax T.	12.69	1969-72	54	4	11	(CF)	
BRIERLEY, Ken	Ashton-u-Lyne	03.04.26	Range Boilers	Oldham Ath.	†	1946-47	58		5	(OL)	
			Tr	Liverpool	02.48	1947-52	58		8		
			Tr	Oldham Ath.	03.53	1952-54	67		5		
BRIGGS, Alec M.	Sheffield	21.06.39	Jnrs	Bristol C.	04.57	1957-69	349	2	1	(FB)	
BRIGGS, Charlie E.	Newtown	04.04.11	Bradford P.A.(*)	Halifax T.	*					(G)	*Guildford/
			Clyde	Rochdale	05.47	1946-47	12		0		Crystal Palace
			Tr	Chesterfield	12.47						
BRIGGS, Gary	Leeds	08.05.59	App	Middlesbrough	05.77					(CD)	
			Tr	Oxford U.	01.78	1977-87	403	2	17		

Players Names	Birthplace	Oate	Source	League Club	Date Sign'd	Seasons Played	Career Record Apps	Sub	Gls	Pos.	Misc
BRIGGS, George H.	Shotton	27.02.23	Shotton Col.	**Crystal Palace**	11.47	1948-54	146		4	(CH)	
BRIGGS, John	Barnsley	27.10.24	Huddersfield T.(Am)	**Gillingham**	(N/L)	1950-52	52		14	(F)	
BRIGGS, John C.	Salford	24.11.18	Darwen	**Accrington St.**	†	1946-49	135		1		E Sch Int
			Tr	**Southport**	03.50	1949	3		0		
BRIGGS, Malcolm D.	Sunderland	14.09.61	App	**Birmingham C.**	08.79	1978	0	1	0	(M)	
BRIGGS, Max F.	Norwich	09.09.48	Jnrs	**Norwich C.**	12.67	1968-73	127	8	1	(M)	
			Tr	**Oxford U.**	02.74	1973-77	94	3	1		
BRIGGS, Steve	Leeds	02.12.46	Jnrs	**Leeds U.**	10.65					(CF)	
			Tr	**Doncaster Rov.**	02.69	1968-72	114	7	34		
BRIGGS, Tom H.	Chesterfield	27.11.23		**Plymouth Arg.**	†					(CF)	E 'B'-1/
			Tr	**Grimsby T.**	05.47	1947-50	116		77		d. 1984
			Tr	**Coventry C.**	01.51	1950-51	11		7		
			Tr	**Birmingham C.**	09.51	1951-52	50		22		
			Tr	**Blackburn Rov.**	12.52	1952-57	194		140		
			Tr	**Grimsby T.**	03.58	1957-58	19		9		
BRIGGS, Tom R.	Rotherham	11.05.19		**Huddersfield T.**	†	1946-49	45		0	(CH)	
			Tr	**Crewe Alex.**	12.49	1949-55	202		2		
BRIGGS, W. Ronnie	Belfast	29.03.43	Jnrs	**Manchester U.**	03.60	1960-61	9		0	(G)	
			Tr	**Swansea C.**	05.64	1964	27		0		
			Tr	**Bristol Rov.**	06.65	1965-67	35	0	0		
BRIGGS, Walter	Middlesbrough	29.11.22	Cochranes	**Middlesbrough**	05.47	1946-47	2		0	(G)	
			Tr	**Southport**	06.48	1948	4		0		
			Tr	**Hartlepool U.**	09.49	1949-51	45		0		
BRIGGS, Wilson W.	Gorebridge	15.05.42	Arniston Rov.	**Aston Villa**	08.59	1961-62	2		0	(FB)	
BRIGHAM, Harry	Selby	19.11.14	Frickley Col.	**Stoke C.**	*	1946	12		0	(RB)	
			Tr	**Nottingham F.**	11.46	1946-47	35		2		
			Tr	**York C.**	07.48	1948-49	56		5		
BRIGHT, David	Prudhoe	24.12.46		**Sunderland**	08.65					(FB)	
			Tr	**Preston N.E.**	08.67	1968	1	0	0		
			Tr	**Oldham Ath.**	03.69	1968-69	19	0	0		
BRIGHT, Gerry	Northampton	02.12.34		**Northampton T.**	08.57	1956-57	4		0		
BRIGHT, Mark A.	Stoke	06.06.62	Leek T.	**Port Vale**	10.81	1981-83	18	11	10	(F)	
			Tr	**Leicester C.**	07.84	1984-86	26	16	6		
			Tr	**Crystal Palace**	11.86	1986-87	66	0	31		
BRIGHT, Stewart L.	Colchester	13.10.57	App	**Colchester U.**	10.75	1975-76	23	2	0	(RB)	
BRIGHTWELL, Ian R.	Lutterworth	09.04.68	YTS	**Manchester C.**	05.86	1986-87	44	5	6	(M)	E Yth Int
BRIGNALL, Steve J.C.	Ashford	12.06.60	App	**Arsenal**	05.78	1978	0	1	0	(D)	
BRIGNULL, Phil A.	Stratford	02.12.60	App	**West Ham U.**	09.78	1978	0	1	0	(CD)	E Sch Int
			Tr	**Bournemouth**	08.81	1981-84	128	1	11		
			L	**Wrexham**	12.85	1985	5	0	1		
			Tr	**Cardiff C.**	02.86	1985-86	49	0	0		
			Tr	**Newport Co.**	08.87	1987	3	0	0		
BRILEY, Les	Lambeth	02.10.56	App	**Chelsea**	06.74					(M)	
			Tr	**Hereford U.**	05.76	1976-77	60	1	2		
			Tr	**Wimbledon**	02.78	1977-79	59	2	2		
			Tr	**Aldershot**	03.80	1979-83	157	0	3		
			Tr	**Millwall**	05.84	1984-87	148	1	8		
BRIMACOMBE, Anthony	Plymouth	06.08.39	Barnet	**Plymouth Arg.** (Am)	12.65	1965-67	15	2	0	(IF)	
BRIMACOMBE, John	Plymouth	25.11.58	Saltash U.	**Plymouth Arg.**	08.85	1985-87	51	3	2	(RB)	
BRIMS, Oon	Auchendinny	08.01.34	Motherwell	**Bradford P.A.**	05.58	1958-59	76		3	(WH)	
BRINDLE, John J.	Blackburn	12.07.17	Rochdale	**Chelsea**	†						d. 1975
			Tr	**Rochdale**	08.47	1947	1		0		
			Tr	**New Brighton**	03.48	1947	9		3		
BRINDLE, William	Liverpool	29.01.50	App	**Everton**	08.67	1967	1	0	0	(M)	
			Tr	**Barnsley**	05.70	1970	0	1	0		
BRINDLEY, Chris P.	Stoke	05.07.69	Hednesford T.	**Wolverhampton W.**	11.86	1986	7	0	0	(CD)	
BRINDLEY, John C.	Nottingham	29.01.47	Jnrs	**Nottingham F.**	02.64	1965-69	7	8	0	(RB)	E Yth Int/
			Tr	**Notts. Co.**	05.70	1970-75	221	2	0		E Sch Int
			Tr	**Gillingham**	07.76	1976	19	1	1		
BRINOLEY, John	Ashbourne	02.06.31	Buxton	**Chesterfield**	12.53	1953	1		0	(IF)	
BRINE, Peter K.	Greenwich	18.07.53	App	**Middlesbrough**	09.70	1972-77	59	21	6	(M)	
BRINTON, Ernie J.	Bristol	26.05.08	Newport Co.(*)	**Aldershot**	08.46	1946	12		0	(LH)	*Bristol C.
BRINTON, John V.	Avonmouth	11.07.16	Newport Co.(*)	**Derby Co.**	*					(W)	*Bristol C.
			Tr	**Stockport Co.**	07.46	1946-47	58		9		Brother of Ernie
			Tr	**Leyton Orient**	08.48	1948	4		1		
BRISCOE, James P.	Swinton-on-Dearne	14.10.23	Jnrs	**Sheffield Wed.**	08.46	1946	5		3	(CF)	
BRISCOE, James E.R.	Clockface	23.04.17	Hearts	**Northampton T.**	09.46	1946-48	53		17	(OR)	*Preston N.E./ d. 1981
BRISCOE, John	Huddersfield	31.05.47		**Barnsley**	10.66	1966-67	11	0	5	(CF)	

Players Names	Birthplace	Date	Source	League Club	Date Sign'd	Seasons Played	Career Record Apps	Sub	Gls	Pos.	Misc
BRISLEY, Terry W.	Stepney	04.07.50	App	**Leyton Orient**	07.68	1967-74	133	9	10	(M)	
			L	**Southend U.**	03.75	1974	8	0	0		
			Tr	**Millwall**	07.75	1975-77	106	1	15		
			Tr	**Charlton Ath.**	01.78	1977-78	44	4	5		
			Tr	**Portsmouth**	07.79	1979-80	55	0	13		
BRISSETT, Trevor A.	Stoke	02.01.61	Jnrs	**Stoke C.**	04.78					(FB)	
			Tr	**Port Vale**	05.80	1980-81	47	8	0		
			Tr	**Darlington**	08.82	1982	10	2	0		
BRISTOW, George A.	Chiswick	25.06.33	Jnrs	**Brentford**	07.50	1950-60	244		9	(WH)	Father of Guy
			Tr	**O.P.R.**	05.61						
BRISTOW, Guy A.	Kingsbury	23.10.55	App	**Watford**	07.73	1974-76	18	5	0	(CD)	Son of George
BRITT, Martin C.	Leigh-on-Sea	17.01.46	App	**West Ham U.**	01.63	1962-65	20	0	6	(CF)	E Yth Int
			Tr	**Blackburn Rov.**	03.66	1965	8	0	0		
BRITTAN, Colin	Bristol	02.06.27	Bristol OB	**Tottenham H.**	10.48	1950-57	40		1	(WH)	
BRITTEN, Martyn E.W.	Bristol	01.05.55	App	**Bristol Rov.**	05.73	1974-76	17	3	2	(W)	
			Tr	**Reading**	08.77	1977-78	6	2	0		
BRITTON, Ian	Dundee	19.05.54	App	**Chelsea**	07.71	1972-81	253	10	33	(W)	
			Dundee U.	**Blackpool**	12.83	1983-85	100	6	15		
			Tr	**Burnley**	08.86	1986-87	66	5	7		
BRITTON, Jim	Salford	27.05.20	Lowestoft	**Bradford P.A.**	†	1946	1		0	(WH)	
			Tr	**Rochdale**	12.47	1947-48	20		0		
BROAD, Ron	Sandbach	18.08.33	Congleton T.	**Crewe Alex.** (Am)	12.55	1955	6		0	(OL)	
BROADBENT, Albert H.	Dudley	20.08.34	Dudley T.	**Notts. Co.**	03.52	1953-54	31		11	(OL)	
			Tr	**Sheffield Wed.**	07.55	1955-57	81		17		
			Tr	**Rotherham U.**	12.57	1957-58	48		13		
			Tr	**Doncaster Rov.**	06.59	1959-61	100		20		
			Tr	**Lincoln C.**	11.61	1961-62	38		4		
			Tr	**Doncaster Rov.**	01.63	1962-65	106	0	19		
			Tr	**Bradford P.A.**	10.65	1965-66	56	0	11		
			Tr	**Hartlepool U.**	02.67	1966-67	25	0	3		
BROADBENT, Peter F.	Dover	15.05.33	Jnrs	**Brentford**	05.50	1950	16		1	(IF)	E-7/E U23-1/
			Tr	**Wolverhampton W.**	02.51	1950-64	453		127		E 'B'-1/E F
			Tr	**Shrewsbury T.**	01.65	1964-66	68	0	7		Lge Rep
			Tr	**Aston Villa**	10.66	1966-68	60	1	2		
			Tr	**Stockport Co.**	10.69	1969	31	0	1		
BROADFOOT, Joe	Lewisham	04.03.40	Jnrs	**Millwall**	01.58	1958-63	225		60	(OR)	
			Tr	**Ipswich T.**	10.63	1963-65	81	0	17		
			Tr	**Northampton T.**	11.65	1965	17	0	1		
			Tr	**Millwall**	07.66	1966	26	0	5		
			Tr	**Ipswich T.**	02.67	1966-67	19	1	2		
BROADHURST, Brian	Sheffield	24.11.38	Hallam	**Chesterfield**	10.61	1961	7		0	(F)	
BROADHURST, Kevin	Dewsbury	03.06.59	App	**Birmingham C.**	03.77	1976-83	148	6	10	(D)	
			L	**Walsall**	11.79	1979	3	0	0		
BROADIS, Ivor A.	Poplar	18.12.22	Tottenham H.(Am)	**Carlisle U.**	08.46	1946-48	91		52	(IF)	E-14/E F Lge Rep
			Tr	**Sunderland**	02.49	1948-51	79		25		
			Tr	**Manchester C.**	10.51	1951-53	74		10		
			Tr	**Newcastle U.**	10.53	1953-54	42		15		
			Tr	**Carlisle U.**	07.55	1955-58	159		32		
BROADLEY, Les	Goole	10.08.30	Goole T.	**Scunthorpe U.**	08.52	1952	5		2	(CF)	
BROADLEY, Pat J.	Croy	13.05.26	Sligo Rov.	**Oldham Ath.**	06.51	1951	6		0		
BROCK, Kevin S.	Bicester	09.09.62	App	**Oxford U.**	09.79	1979-86	229	17	26	(W)	E Sch Int/
			Tr	**Q.P.R.**	08.87	1987	26	0	2		E U21-4
BROCKBANK, Andrew	Millom	23.09.61	App	**Blackpool**	12.79	1979-82	32	4	1	(LB)	
BROCKEN, Budde J.P.	Netherlands	12.09.57	Willem Tilburg (Neth)	**Birmingham C.**	08.81	1981	17	0	0	(M)	
BROCKIE, Vincent	Greenock	02.02.69	YTS	**Leeds U.**	07.87	1987	2	0	0	(RB)	
BROCKLEHURST, John F.	Bolton	15.12.27	Heywood	**Accrington St.**	05.52	1952	34		0	(WH)	
			Stalybridge Celtic	**Bradford P.A.**	08.54	1954-55	47		1		
BRODDLE, Julian R.	Laughton	01.11.64	App	**Sheffield U.**	11.82	1981	1	0	0	(W)	
			Tr	**Scunthorpe U.**	08.83	1983-87	126	18	32		
			Tr	**Barnsley**	09.87	1987	9	10	1		
BRODERICK, Mortimer	Cork (Ire)	01.09.23	Cork	**Sheffield U.**	08.50	1950	2		0		IR F Lge Rep
BRODIE, Chic T.G.	Duntocher	22.02.37	Partick Avondale	**Manchester C.**	03.54					(G)	S Sch Int
			Tr	**Gillingham**	07.57	1957	18		0		
			Tr	**Aldershot**	07.58	1958-60	95		0		
			Tr	**Wolverhampton W.**	02.61	1960	1		0		
			Tr	**Northampton T.**	09.61	1961-63	87		0		
			Tr	**Brentford**	11.63	1963-70	201	0	0		
BRODIE, Eric	Blairgowrie	08.11.40	Dundee U.	**Shrewsbury T.**	06.63	1963-67	181	4	24	(WH)	
			Tr	**Chester C.**	05.68	1968-69	43	1	4		
			Tr	**Tranmere Rov.**	10.69	1969-71	80	3	4		
BRODIE, John	Ashington	08.09.47	Whitley Bay	**Carlisle U.**	12.67	1967-68	8	1	0	(FB)	
			Tr	**Bradford P.A.**	06.69	1969	43	0	0		
			Tr	**Port Vale**	01.71	1970-76	175	4	2		
BRODIE, Murray	Glasgow	26.09.50	Cumbernauld U.	**Leicester C.**	10.69	1969	3	0	2	(M)	
			Tr	**Aldershot**	09.70	1970-82	450	11	84		

Players Names	Birthplace	Date	Source	League Club	Date Sign'd	Seasons Played	Career Record Apps	Sub	Gls	Pos.	Misc
BROGAN, Oave	Glasgow	11.01.39	St. Anthonys	**Luton T.**	09.60	1960	4		0	(F)	
BROGAN, Frank A.	Glasgow	03.06.42	Glasgow Celtic	**Ipswich T.**	06.64	1964-69	201	2	58	(W)	Brother of Jim
			Tr	**Halifax T.**	11.71	1971-72	25	2	6		
BROGAN, Jim	Glasgow	05.06.44	Glasgow Celtic	**Coventry C.**	08.75	1975	28	0	0	(FB)	S-4/S F Lge Rep
BROGOEN, Lee	Leeds	18.10.49	Ashley Rd FC	**Rotherham U.**	12.67	1967-71	79	8	16	(W)	
			Tr	**Rochdale**	03.72	1971-73	48	9	7		
BROLLS, Norman	Wigtown	26.09.33	Third Lanark	**Bradford P.A.**	06.56	1956	11		0	(OR)	
BROLLY, Mike J.	Galston	06.10.54	Jnrs	**Chelsea**	10.71	1972-73	7	1	1	(W)	S Sch Int
			Tr	**Bristol C.**	06.74	1974-75	27	3	2		
			Tr	**Grimsby T.**	09.76	1976-81	246	8	27		
			Tr	**Derby Co.**	08.82	1982	41	1	4		
			Tr	**Scunthorpe U.**	08.83	1983-85	92	3	15		
BROLLY, Tom H.	Belfast	01.06.12	Sheffield Wed.(*)	**Millwall**	*	1946-49	94		2	(RH)	*Glenavon/NI-4
BROMAGE, Russell	Stoke	09.11.59	App	**Port Vale**	11.77	1977-86	339	8	13	(LB)	
			L	**Oldham Ath.**	10.83	1983	2	0	0		
			Tr	**Bristol C.**	08.87	1987	28	2	0		
BROMILOW, Geoff W.	Farnworth	14.09.45		**Bolton W.** (Am)	10.68	1968	3	2	0	(IF)	
BROMILOW, George J.	Southport	04.12.31	Northern Nomads	**Southport** (Am)	06.55	1955-58	84		37	(IF)	E Amat Int/E Yth Int
BROMLEY, Brian	Burnley	20.03.46	App	**Bolton W.**	03.63	1962-68	164	1	25	(M)	E Yth Int
			Tr	**Portsmouth**	11.68	1968-71	88	1	3		
			Tr	**Brighton & H.A.**	11.71	1971-73	47	3	3		
			Tr	**Reading**	09.73	1973-74	13	1	2		
			L	**Darlington**	02.75	1974	3	0	0		
BROMLEY, Tom C.	West Bromwich	30.04.33	Swan Village	**Walsall** (Am)	07.53	1953	13		1	(IF)	
BROOK, Daryl	Holmfirth	19.11.60	App	**Huddersfield T.**	11.78	1978	1	0	0	(M)	
BROOK, Gary	Dewsbury	09.05.64	Frickley Ath.	**Newport Co.**	12.87	1987	14	0	2	(F)	
			Tr	**Scarborough**	03.88	1987	5	0	0		
BROOK, Harold	Sheffield	15.10.21		**Sheffield U.**	†	1946-53	229		89	(CF)	
			Tr	**Leeds U.**	07.54	1954-57	102		46		
			Tr	**Lincoln C.**	03.58	1957	4		1		
BROOK, Lewis	Halifax	27.07.18	Northowram	**Huddersfield T.**	*	1946	6		1		
			Tr	**Oldham Ath.**	03.48	1947-56	189		14		
BROOKE, Gary J.	Bethnal Green	24.11.60	App	**Tottenham H.**	10.78	1980-84	49	24	15	(W)	
			Tr	**Norwich C.**	07.85	1985-86	8	6	2		
BROOKE, Maurice	Thurcroft	04.06.25	Buxton	**Stockport Co.**	01.51	1950	1		0	(F)	
BROOKES, Colin	Barnsley	02.01.42	Jnrs	**Barnsley**	05.59	1959-60	46		5	(OL)	E Sch Int
			Tr	**West Bromwich A.**	06.61						
			Tr	**Peterborough U.**	06.62						
			Tr	**Southport**	07.63	1963	20		2		
BROOKES, Eric	Mapplewell	03.02.44	Jnrs	**Barnsley**	04.61	1960-68	324	1	1	(LB)	E Yth Int/
			Tr	**Northampton T.**	07.69	1969-70	81	0	1		E Sch Int
			Tr	**Peterborough U.**	06.71	1971-72	41	1	1		
BROOKES, John	Stalybridge	18.10.44	Sheffield U.(Am)	**Sheffield Wed.**	09.64					(IF)	
			Tr	**Southport**	07.65	1965	14	0	5		
			Tr	**York C.**	08.66	1966	1	0	0		
			Cleveland (USA)	**Stockport Co.**	08.70	1970	18	2	3		
BROOKES, Stan K.	Doncaster	02.02.53	App	**Doncaster Rov.**	02.71	1971-76	230	5	7	(CD)	
BROOKES, William A.	Dudley	19.04.31	Churchfield	**West Bromwich A.**	05.49	1953-56	19		0	(WH)	
BROOKFIELD, Anthony	Southport	11.04.59	Jnrs	**Southport** (N/C)	07.76	1976-77	14	5	1	(F)	
BROOKIN, William J.	Tilehurst	14.06.19		**Newport Co.**	08.46	1946	2		0	(G)	
BROOKING, Trevor D.	Barking	02.10.48	App	**West Ham U.**	05.66	1967-83	521	7	88	(M)	E-47/E U23-1/ E Yth Int/E Sch Int/ E F Lge Rep/
BROOKMAN, Nicky A.	Manchester	28.10.68	YTS	**Bolton W.**	11.86	1986-87	27	3	6	(M)	
BROOKS, Anthony	Ince	12.03.44	App	**Blackpool**	03.62					(F)	
				Bury	08.63	1963	1		0		
			Tr	**Stockport Co.**	06.64	1964	2		0		
BROOKS, Harry	Tibshelf	02.06.15	Doncaster Rov.(*)	**Aldershot**	†	1946-47	23		14	(CF)	
BROOKS, John	Stoke	08.03.27		**Stoke C.**	12.46	1950	2		0	(HB)	
BROOKS, Johnny	Reading	23.12.31	Jnrs	**Reading**	04.49	1949-52	46		5	(IF)	E-3/Father
			Tr	**Tottenham H.**	02.53	1952-59	166		46		of Shaun
			Tr	**Chelsea**	12.59	1959-60	46		6		
			Tr	**Brentford**	09.61	1961-63	83		36		
			Tr	**Crystal Palace**	01.64	1963	7		0		
BROOKS, John T.	Paddington	23.08.47	App	**Q.P.R.**	08.65					(G)	
			Tr	**Ipswich T.**	12.66						
			Tr	**Northampton T.**	10.67	1967	1	0	0		
BROOKS, Norman H.	Reading	28.05.20	Huntleys	**Reading** (Am)	11.46	1946	1		0		d. 1973
BROOKS, Shaun	Reading	09.10.62	App	**Crystal Palace**	10.79	1979-83	47	7	4	(M)	E Sch Int/
			Tr	**Leyton Orient**	10.83	1983-86	140	8	26		E Yth Int/
			Tr	**Bournemouth**	06.87	1987	33	4	6		Son of John

Players Names	Birthplace	Date	Source	League Club	Date Sign'd	Seasons Played	Career Record Apps	Sub	Gls	Pos.	Misc
BROOKS, Steve M.	Liverpool	18.06.55	Marine	**Southport**	02.77	1976-77	65	0	3	(CD)	
			Tr	**Hartlepool U.**	07.78	1978-79	62	1	2		
			Barrow	**Halifax T.** (N/C)	03.85	1984	16	0	0		
BROOKS, Tom W.	Wallsend	02.02.48	App	**Lincoln C.**	02.65	1964-70	102	9	1	(D)	
BROOME, Frank H.	Berkhamsted	11.06.15	Berkhamsted	**Aston Villa**		1946	1		0	(CF)	E-7
			Tr	**Derby Co.**	09.46	1946-49	112		45		
			Tr	**Notts. Co.**	10.49	1949-52	105		35		
			Tr	**Brentford**	07.53	1953	6		1		
			Tr	**Crewe Alex.**	10.53	1953-54	36		16		
BROOMFIELD, Des	Hove	06.10.21		**Brighton & H.A.**	01.47	1946-47	20	0		(HB)	
BROOMFIELD, Ian L.	Bristol	17.12.50	App	**Bristol C.**	08.68	1968-72	18	3	2	(F)	
			Tr	**Stockport Co.**	12.72	1972-74	22	5	1		
			South Africa	**Workington**	10.75	1975	3	0	0		
BROOMFIELD, John	Crewe	06.06.34		**Crewe Alex.** (Am)	10.56	1956	1		0		
BROOMHALL, Keith L.	Stoke	21.05.51	App	**Port Vale** (App)	10.67	1968	1	1	0	(FB)	
BROPHY, Hubert	Dublin	02.09.48	Shamrock Rov.	**Crystal Palace**	07.66	1966	0	1	0	(F)	NI Amat Int
BROTHERSTON, Noel	Belfast	18.11.56	App	**Tottenham H.**	04.74	1975	1	0	0	(W)	NI U21-1/
			Tr	**Blackburn Rov.**	07.77	1977-86	307	10	40		NI-27
			Tr	**Bury**	06.87	1987	30	6	4		
BROUGH, Neil K.	Daventry	22.12.65	App	**Northampton T.**	12.83	1983-84	6	6	0	(W)	
BROUGH, Paul P.	York	24.01.65		**York C.** (N/C)	08.87	1987	0	1	0		
BROUGHTON, Edward	Bradford	09.02.25		**Bradford C.**	†					(OR)	
			Tr	**New Brighton**	07.47	1947	4		0		
			Tr	**Crystal Palace**	08.48	1948-52	96		6		
BROWN, Alan	Lewes	11.12.37	Portslade	**Brighton & H.A.**	09.58	1961	7		2	(CF)	Brother of Irvin/
			Tr	**Exeter C.**	01.62	1961	11		3		Stan
BROWN, Alan	Easington	22.05.59	App	**Sunderland**	07.76	1976-81	87	26	21	(F)	
			L	**Newcastle U.**	11.81	1981	5	0	3		
			Tr	**Shrewsbury T.**	08.82	1982-83	65	0	15		
			Tr	**Doncaster Rov.**	03.84	1983-85	15	0	6		
BROWN, Alan W.	Corbridge	26.08.14	Huddersfield T.(*)	**Burnley**	†	1946-48	88		0	(CH)	*SpenBlack/
			Tr	**Notts. Co.**	10.48	1948	13		0		E F Lge Rep.
BROWN, Allan D.	Leven	12.10.26	East Fife	**Blackpool**	12.50	1950-56	157		68	(IF)	S-14/
			Tr	**Luton T.**	02.57	1956-60	151		52		S F Lge Rep
			Tr	**Portsmouth**	03.61	1960-62	69		8		
BROWN, Albert E.	Bristol	04.03.34	Exeter U.	**Crystal Palace**	08.56	1957	3		0	(HB)	
			Tr	**Q.P.R.**	07.59						
BROWN, Albert R.	Smenthan	14.08.17	Nottingham F.(*)	**Wrexham**	†	1946	24		3		
			Tr	**Mansfield T.**	07.47	1947	16		2		
BROWN, Alex	Glasgow	15.08.30	Partick Thistle	**Preston N.E.**	06.57					(FB)	
			Tr	**Carlisle U.**	06.58	1958-60	104		0		
BROWN, Alex	Seaton Delaval	21.11.14	Shrewsbury T.	**Mansfield T.**	11.46	1946	5		0	(F)	*Darlington/ Chesterfield
BROWN, Alex D. (Sandy)	Grangemouth	24.03.39	Partick Thistle	**Everton**	09.63	1963-70	176	33	9	(FB)	S F LgeRep
			Tr	**Shrewsbury T.**	05.71	1971	21	0	0		
			Tr	**Southport**	07.72	1972	17	2	0		
BROWN, Ally	Musselburgh	12.04.51	Jnrs	**Leicester C.**	04.68	1968-71	93	8	31	(F)	
			Tr	**West Bromwich A.**	03.72	1971-82	254	25	72		
			Tr	**Crystal Palace**	03.83	1982	11	0	2		
			Tr	**Walsall**	08.83	1983	37	1	13		
			Tr	**Port Vale**	07.84	1984-85	62	5	22		
BROWN, Andrew	Coatbridge	20.02.15	Cardiff C.(*)	**Torquay U.**	*	1946	3		0	(LB)	d. 1973
BROWN, Andy L.	Liverpool	17.08.63	Jnrs	**Tranmere Rov.**(N/C)	08.82	1982	1	0	0	(D)	
BROWN, Anthony J. (Tony)	Oldham	03.10.45	App	**West Bromwich A.**	10.63	1963-79	561	13	218	(M)	E-1/E F Lge Rep
			Tr	**Torquay U.**	10.81	1981-82	38	7	11		
BROWN. A.J. (Tony)	Bradford	17.09.58	Thackley	**Leeds U.**	03.83	1982-84	24	0	1	(CD)	
			L	**Doncaster Rov.**	11.84	1984	5	0	0		
			Tr	**Doncaster Rov.**	03.85	1984-86	80	2	2		
			Tr	**Scunthorpe U.**	07.87	1987	17	5	0		
BROWN, Brian D.	Shoreditch	10.09.49	App	**Chelsea**	11.66					(FB)	
			Tr	**Millwall**	03.68	1968-74	187	5	6		
BROWN, Cyril	Ashington	25.05.18	Brentford (†)	**Sunderland**	†					(WH)	*Felixstowe
			Tr	**Notts. Co.**	08.46	1946	13		5		
			Tr	**Rochdale**	08.48	1948-50	61		11		
BROWN, David	Wallasey	21.10.63		**Tranmere Rov.**(N/C)	08.82	1982	1	0	0	(D)	
BROWN, David J.	Hartlepool	28.01.57	Horden CW	**Middlesbrough**	02.77	1977	10	0	0	(G)	
			L	**Plymouth Arg.**	08.79	1979	5	0	0		
			Tr	**Oxford U.**	10.79	1979-80	21	0	0		
			Tr	**Bury**	09.81	1981-84	146	0	0		
			Tr	**Preston N.E.**	06.86	1986-87	51	0	0		
BROWN, Dennis J.	Reading	08.02.44	Jnrs	**Chelsea**	06.62	1963	10		1	(IF)	
			Tr	**Swindon T.**	11.64	1964-66	92	0	38		
			Tr	**Northampton T.**	02.67	1966-68	41	5	10		
			Tr	**Aldershot**	07.69	1969-74	237	8	56		

Mick Channon (Southampton, Manchester City, Southampton, Newcastle United, Bristol Rovers, Norwich City, Portsmouth & England) Forward *Career* 1965-66 to 1985-86.

Match Magazine

Players Names	Birthplace	Date	Source	League Club	Date Sign'd	Seasons Played	Career Record Apps	Sub	Gls	Pos.	Misc
BROWN, Doug A.	Airdrie	21.03.58	Clydebank	**Sheffield U.**	03.79	1978-79	17	8	2	(F)	
BROWN, Edward	Preston	28.02.26		**Preston N.E.**	08.48	1948-50	36		6	(CF)	
			Tr	**Southampton**	09.50	1950-51	57		32		
			Tr	**Coventry C.**	03.52	1951-54	85		50		
			Tr	**Birmingham C.**	10.54	1954-58	158		74		
			Tr	**Leyton Orient**	01.59	1958-60	63		27		
BROWN, Edward A.C.	Camden	04.10.27		**Brentford**	02.50						
				Aldershot	08.53	1953	3		0		
BROWN, Ernie	Stockport	30.05.23	Manchester C.(†)	**Aldershot**	06.46	1946	12		0	(LH)	
			Tr	**Accrington St.**	08.49	1949	2		0		
BROWN, Ernie C.	South Shields	03.02.21	South Shields	**Newcastle U.**	†						
			Tr	**Southend U.**	02.47	1946-47	5		0		
				Hartlepool U.	01.51						
BROWN, Fred	Leyton	06.12.31	Leytonstone	**Aldershot**	06.52	1952-54	107		0	(G)	
			Tr	**West Bromwich A.**	05.55	1955-57	11		0		
			Tr	**Portsmouth**	06.58	1958-59	18		0		
BROWN, George	Bonnybridge	12.01.32	Stenhousemuir	**Crewe Alex.**	06.57	1957	38		0	(G)	
BROWN, George	Sheffield	18.10.34	Jnrs	**Liverpool**	10.51					(RH)	E Sch Int
			Tr	**Chesterfield**	05.53	1953-54	66		5		
BROWN, George D.	Airdrie	08.05.28	Airdrieonians	**Southport**	04.51	1950	1		0	(IF)	
			Clyde	**Bradford P.A.**	07.56	1956	17		2		
BROWN, Gordon	Ellesmere Port	30.06.33	Jnrs	**Wolverhampton W.**	09.51					(IF)	
			Tr	**Scunthorpe U.**	12.52	1952-56	154		71		
			Tr	**Derby Co.**	01.57	1956-59	53		20		
			Tr	**Southampton**	03.60	1959-60	8		2		
			Tr	**Barrow**	07.61	1961-63	39		16		
			Tr	**Southport**	01.64	1963	4		1		
BROWN, Gordon	Dunfermline	04.02.32		**Blackburn Rov.**	04.51					(IF)	
			Tr	**Newport Co.**	08.55	1955-58	138		13		
			Tr	**Gillingham**	06.59	1959-60	67		13		
BROWN, Gordon A.	East Kilbride	07.12.65	App	**Rotherham U.**	12.83	1983	1	0	0	(D)	
BROWN, Gordon S.	Worksop	21.03.29	Jnrs	**Nottingham F.**	12.46					(CH)	
			Tr	**York C.**	06.50	1950-57	322		25		
BROWN, Graham C.	Matlock	21.03.44		**Millwall**	12.64					(G)	
			Crawley T.	**Mansfield T.**	08.69	1969-73	142	0	0		
			Tr	**Doncaster Rov.**	07.74	1974-75	53	0	0		
			Portland T.(USA)	**Swansea C.**	09.76	1976	4	0	0		
			Portland T.(USA)	**York C.**	08.77	1977-79	69	0	0		
			Tr	**Rotherham U.**	02.80	1979-80	31	0	0		
			Tr	**Mansfield T.** (N/C)	01.82	1981	1	0	0		
BROWN, Graham F.	Leicester	05.11.50	App	**Leicester C.**	11.68	1969	0	1	0	(F)	
BROWN, Grant A.	Sunderland	19.11.69	YTS	**Leicester C.**	07.88	1987	2	0	0	(CD)	
BROWN, Harry T.	Kingsbury	09.04.24	Q.P.R.(†)	**Notts. Co.**	†	1946-48	93		0	(G)	d. 1982
			Tr	**Derby Co.**	10.49	1949-50	37		0		
			Tr	**Q.P.R.**	08.51	1951-55	187		0		
			Tr	**Plymouth Arg.**	08.56	1956-57	66		0		
			Tr	**Exeter C.**	09.58						
BROWN, Henry S.	Workington	23.05.18	Reading(*)	**Wolverhampton W.**	*					(IL)	*Hibs/Darlington/ Chesterfield/ Plymouth Arg./ d. 1963
			Tr	**Hull C.**	05.46	1946	22		0		
BROWN, Hugh	Carmyle	07.12.21	Partick Thistle	**Torquay U.**	11.50	1950-51	55		0	(WH)	S-3/S F Lge Rep
BROWN, Irvin	Lewes	20.09.35	Jnrs	**Brighton & H.A.**	10.52	1957	3		0	(CH)	Brother of Alan/ Stan
			Tr	**Bournemouth**	09.58	1958-62	65		2		
BROWN, James	Cumnock	16.02.24	Motherwell	**Chesterfield**	05.48	1948	5		2	(CF)	
			Tr	**Bradford C.**	11.48	1948	20		11		
			Queen of South	**Carlisle U.**	09.50	1950-51	15		9		
BROWN, James	Manchester	05.10.35		**Rochdale**	04.57	1956-60	52		4	(OR)	
BROWN, James B.	Stirling	07.06.39	Dumbarton	**Darlington**	09.60	1960-62	11		0	(HB)	
BROWN, James K.	Wallyford	03.10.43	App	**Aston Villa**	10.70	1969-74	72	4	2	(M)	
			Tr	**Preston N.E.**	10.75	1975-77	64	0	3		
			Greece	**Portsmouth**	02.80	1979	5	0	0		
BROWN, Jeremy	Newport	13.06.61	App	**Newport Co.**	06.78	1978	2	1	0	(F)	
BROWN, Jim G.	Coatbridge	11.05.52	Albion Rovers	**Chesterfield**	12.72	1972-73	47	0	0	(G)	S U23-4/ S-1
			Tr	**Sheffield U.**	03.74	1973-77	170	0	0		
			Washington D.(USA)	**Cardiff C.**	12.82	1982	3	0	0		
			Kettering T.	**Chesterfield**	07.83	1983-87	123	0	1		
BROWN, Joe	Cramlington	26.04.29	Jnrs	**Middlesbrough**	†	1949-50	11		0	(WH)	
			Tr	**Burnley**	08.52	1952	6		0		
			Tr	**Bournemouth**	06.54	1954-59	215		5		
			Tr	**Aldershot**	07.60	1960	5		0		
BROWN, Joe S.	Port Sunlight	07.05.20	Port Sunlight	**Chester C.**	09.47	1946-47	15		2	(OL)	
BROWN, John	Edinburgh	06.03.40	Dunbar	**Colchester U.**	09.61	1962	1		0	(HB)	

Players Names	Birthplace	Date	Source	League Club	Date Sign'd	Seasons Played	Career Record Apps	Sub	Gls	Pos.	Misc
BROWN, John	Wadebridge	29.07.40	Wadebridge	**Plymouth Arg.**	10.60	1960-62	8		2	(IF)	
			Tr	**Bristol Rov.**	07.63	1963-67	156	0	32		
BROWN, John C.	Bradford	30.12.47	App	**Preston N.E.**	03.65	1966-74	67	0	0	(G)	
			L	**Stockport Co.**	11.70	1970	26	0	0		
			Tr	**Stockport Co.**	07.75	1975	15	0	0		
			Tr	**Wigan Ath.**	(N/L)	1978-81	93	0	0		
BROWN, John (Jackie)	Belfast	08.11.14	Coventry C.(*)	**Birmingham C.**	*					(OR)	NI-10/*Belfast
			Barry T.	**Ipswich T.**	05.48	1948-50	98		25		Celtic/Wolves
BROWN, John L.	Crook	23.03.21	Stanley U.	**York C.**	02.48	1947-49	22		0		
BROWN, John M.			Queens Park	**Shrewsbury T.** (Am)	05.53	1953	5		3	(CF)	
BROWN, John T.	Edinburgh	02.04.35	Third Lanark	**Tranmere Rov.**	01.61	1960-61	33		0	(FB)	S Sch Int
			Tr	**Hartlepool U.**	07.62	1962-63	68		10		
BROWN, Keith	Grimsby	23.09.54	App	**Nottingham F.**	09.72					(OL)	
			Tr	**Grimsby T.**	10.73	1973-75	32	7	5		
BROWN, Keith	Hucknall	01.01.42	Jnrs	**Notts. Co.**	01.59	1958	8		4	(F)	E Sch Int
			Tr	**Rotherham U.**	07.59						
BROWN, Keith	Liverpool	19.10.57	East Villa	**Southport** (N/C)	11.76	1976	4	0	0	(FB)	
BROWN, Keith G.	Coseley	16.07.54	Jnrs	**Walsall**	07.73	1973-74	8	2	0	(FB)	
BROWN, Keith J.	Bournemouth	29.01.42	Pokesdown	**Bournemouth**	09.60	1963-64	15		0	(FB)	
BROWN, Keith T.	Bristol	28.09.59	Bristol St. Georges	**Bristol Rov.**	10.77	1978-80	4	3	0	(F)	
BROWN, Ken	Forest Gate	16.02.34	Neville U.	**West Ham U.**	10.51	1952-66	386	0	4	(CH)	E-1
			Tr	**Torquay U.**	05.67	1967-68	40	2	1		
BROWN, Ken G.	Barnsley	21.03.52	App	**Barnsley**	04.70	1969-77	267	11	24	(M)	
			Tr	**Bournemouth**	06.78	1978-79	29	3	4		
BROWN, Ken J.	Barking	11.07.67	App	**Norwich C.**	07.85	1986-87	24	1	0	(RB)	Son of Ken
BROWN, Ken J.	Coventry	18.10.33		**Coventry C.**	01.56	1956	2		0	(IF)	
			Corby T.	**Nottingham F.**	11.56						
			Tr	**Bournemouth**	07.57	1957	6		1		
			Tr	**Torquay U.**	07.58	1958	8		1		
BROWN, Kevan	Andover	02.01.66	Jnrs	**Southampton**	07.84					(D)	
			Tr	**Brighton & H.A.**	02.87	1986-87	50	0	0		
BROWN, Laurie	Shildon	22.08.37	Bishop Auckland	**Darlington** (Am)	03.59	1958	3		0	(CH)	E Amat Int
			Bishop Auckland	**Northampton T.**	10.60	1960	33		21		
			Tr	**Arsenal**	08.61	1961-63	101		2		
			Tr	**Tottenham H.**	04.63	1963-65	62	0	3		
			Tr	**Norwich C.**	09.66	1966-68	80	1	2		
			Tr	**Bradford P.A.**	12.68	1958-59	36	0	1		
BROWN, Malcolm	Salford	13.12.56	App	**Bury**	12.74	1973-76	10	1	0	(RB)	
			Tr	**Huddersfield T.**	05.77	1977-82	256	0	16		
			Tr	**Newcastle U.**	08.83	1984	39	0	0		
			Tr	**Huddersfield T.**	06.85	1985-87	92	3	2		
BROWN, Michael A.	Birmingham	08.02.68	App	**Shrewsbury T.**	02.86	1986-87	54	9	7	(F)	
BROWN, Mick	Walsall	11.07.39	Jnrs	**Hull C.**	10.58	1959-65	8	0	0	(FB)	
			Tr	**Lincoln C.**	07.67	1967	39	0	0		
BROWN, Mick J.	Slough	11.04.44	App	**Fulham**	09.61	1961-62	4		0	(OR)	
			Tr	**Millwall**	02.65	1964-66	47	5	11		
			Tr	**Luton T.**	07.67	1967-68	9	5	2		
			Tr	**Colchester U.**	10.68	1968-69	47	5	12		
BROWN, Mick J.L.	Swansea	27.09.51	App	**Crystal Palace**	09.69					(CD)	W Sch Int
			Tr	**Brighton & H.A.**	06.73	1973	5	3	1		
			L	**Brentford**	09.73	1973	3	0	0		
BROWN, Monty R.	Grimsby	07.09.43	Jnrs	**Scunthorpe U.**	07.63	1964-65	19	0	6	(OR)	
BROWN, Neil R.	Sheffield	16.01.66	App	**Chesterfield**	11.83	1983	5	0	0	(LB)	Twin brother of Philip J.
BROWN, Nicky L.	Hull	16.10.66	YTS	**Hull C.**	08.85	1985-87	9	2	0	(D)	
BROWN, Owen J.	Liverpool	04.09.60	Jnrs	**Liverpool**	11.78					(F)	
			Tr	**Carlisle U.**	06.80	1980	4	0	2		
			Tr	**Tranmere Rov.**	08.81	1981	29	8	8		
			Tr	**Crewe Alex.**	08.82	1982	1	0	0		
			Tr	**Tranmere Rov.**	10.82	1982-83	47	9	12		
			Tr	**Chester C.**	08.84	1984	9	1	3		
BROWN, Peter B.	Andover	13.07.34	Jnrs	**Southampton**	01.52	1953-57	16		3	(OR)	
			Tr	**Wrexham**	07.58	1958-59	33		9		
BROWN, Peter R.	Hemel Hempstead	01.09.61	Chelsea(App)	**Wimbledon**	08.80	1980-81	53	2	3	(FB)	
BROWN, Phil J.	Sheffield	16.01.66	App	**Chesterfield**	10.83	1982-86	82	5	19	(W)	Twin brother of Neil
			Tr	**Stockport Co.**	12.86	1986	23	0	1		
			Tr	**Lincoln C.**	N/L						
BROWN, Philip	South Shields			**Hartlepool U.**	07.78	1979-84	210	7	8	(RB)	
			Tr	**Halifax T.**	07.85	1985-87	135	0	19		
BROWN, R. Berry	West Hartlepool	06.09.27		**Manchester U.**	08.46	1947-48	4		0	(G)	
			Tr	**Doncaster Rov.**	01.49	1948	4		0		
				Hartlepool U.	08.51	1951-55	125		0		

Players Names	Birthplace	Date	Source	League Club	Date Sign'd	Seasons Played	Career Record Apps	Sub	Gls	Pos.	Misc
BROWN, Ralph	Ilkeston	26.02.44	App	**Aston Villa**	03.61					(F)	
			Tr	**Notts. Co.**	05.62	1962	18		3		
BROWN, Ray M.	Carlisle	11.02.28	Queens Park	**Notts. Co.**	08.51	1951	7		0		
BROWN, Robert	Glasgow	09.08.24	Camerons	**Derby Co.**	10.47					(IF)	
			Tr	**Southend U.**	07.48	1948-49	12		0		
			Tr	**Shrewsbury T.**	07.50	1950-52	104		41		
			Tr	**Barnsley**	07.53	1953-56	121		55		
			Tr	**Rotherham U.**	09.56	1956-57	41		13		
BROWN, Robert	Workington	23.11.55		**Workington**	08.74	1974-76	44	0	0	(D)	
BROWN, Robert	Motherwell	02.12.31	Motherwell	**Workington**	05.56	1956-67	418	1	2	(FB)	
BROWN, Robert	Bristol	14.05.49	App	**Bristol Rov.**	06.67	1968-71	28	7	4	(IF)	
			L	**Newport Co.**	03.70	1969	8	1	0		
BROWN, Robert A.J.	Great Yarmouth	07.11.15	Gorleston	**Charlton Ath.**	*					(IL)	
			Tr	**Nottingham F.**	05.46	1946-47	46		17		
			Tr	**Aston Villa**	10.47	1947-48	30		9		
BROWN, Robert C.	Plymouth	24.11.53	Jnrs	**Chelsea**	08.72					(M)	
			Tr	**Sheffield Wed.**	08.74	1974-75	17	4	3		
			L	**Aldershot**	02.76	1975	3	2	0		
BROWN, Robert H.	Streatham	02.05.40	Barnet	**Fulham** (Am)	09.60	1960-61	8		4	(CF)	E Amat Int
			Tr	**Watford**	11.61	1961-62	28		10		
			Tr	**Northampton T.**	12.63	1963-66	51	0	22		
			Tr	**Cardiff C.**	10.66	1966-67	50	0	24		
BROWN, Roger W.	Tamworth	12.12.52	AP Leamington	**Bournemouth**	02.78	1977-78	63	0	3	(CD)	
			Tr	**Norwich C.**	07.79	1979	16	0	0		
			Tr	**Fulham**	03.80	1979-83	141	0	18		
			Tr	**Bournemouth**	12.83	1983-86	83	1	5		
BROWN, Ron	Sunderland	26.12.44	Whitley Bay	**Blackpool**	11.65	1965-70	54	7	13	(OR)	
			Tr	**Plymouth Arg.**	02.71	1970-72	31	5	3		
			Tr	**Bradford C.**	09.72	1972-74	90	7	11		
BROWN, Ron	Ballymoney (NI)	20.03.23	Linfield	**Plymouth Arg.**	†					(F)	Brother to Gerry/ Cecil pre-war Wolves players
			Tr	**Hull C.**	03.47	1946	7		3		
BROWN, Roy	Stockton	10.06.25	Stockton WE	**Darlington**	01.47	1946-55	159		20	(FB)	
			Tr	**Hartlepool**	08.56						
BROWN, Roy	Bradford	17.06.32	Gainsborough Trin.	**Doncaster Rov.**	05.53	1953-56	26		6	(F)	
BROWN, Roy E.E.	Hove	05.10.45	App	**Tottenham H.**	10.62	1966	1	0	0	(G)	
			Tr	**Reading**	07.68	1968-69	63	0	0		
			Tr	**Notts. Co.**	07.70	1970-74	113	0	0		
				Mansfield T. (N/C)	11.75	1975	1	0	0		
BROWN, Roy, H.	Stoke	20.12.23	Jnrs	**Stoke C.**	†	1946-52	70		14	(CF)	
			Tr	**Watford**	07.53	1953-57	142		40		
BROWN, Stan	Lewes	15.09.41	Jnrs	**Fulham**	05.59	1960-72	348	5	16	(WH)	Brother of Alan/Irvin
			L	**Brighton & H.A.**	10.72	1972	9	0	0		
			Tr	**Colchester U.**	12.72	1972	23	0	0		
BROWN, Stephen F.	Northampton	06.07.66	Jnrs	**Northampton T.**	06.85	1983-84	14	1	3	(W)	
BROWN, Steve A.J.	Peckham	13.07.52	App	**Millwall**	06.70	1970-74	47	21	3	(W)	
BROWN, Tom	Galashiels	07.06.29	Annbank Jnrs	**Ipswich T.**	07.52	1952-55	84		17	(IF)	
			Tr	**Walsall**	06.56	1956-57	39		8		
BROWN, Tom	Leven	17.11.33	Newburgh	**Lincoln C.**	04.56	1957	3		0	(HB)	
BROWN, Tom	Troon	26.10.19	Glenavon	**Ipswich T.**	*	1946-50	111		0	(G)	
BROWN, Tom E.	Throckley	08.09.35	Jnrs	**Middlesbrough**	04.53	1954-57	44		0	(FB)	
BROWN, Tom G.	Cowdenbeath	11.08.24	Worcester C.	**Portsmouth**	10.46	1947	17		1	(IF)	
			Tr	**Watford**	08.49	1949-53	108		11		
BROWN, Tom H.	Liverpool	08.05.30	South Liverpool	**Doncaster Rov.**	02.51	1951-53	86		1	(HB)	E Yth Int
			Tr	**Swansea C.**	12.55	1955-58	69		0		
BROWN, Tom L.	Glenbuck	17.04.21	Hearts	**Millwall**	†	1946-48	67		7	(WH)	
			Tr	**Charlton Ath.**	10.48	1948-49	34		1		
			Tr	**Leyton Orient**	08.50	1950-52	98		5		
BROWN, W. Dewis	Rotherham	04.06.19		**Stockport Co.**	†	1946-49	65		15	(IF)	
			Tr	**Rotherham U.**	08.50	1951	1		0		
BROWN, Walter S.	Oakengates	08.02.21	Oakengates	**Walsall**	*	1946-47	19		4	(IF)	
BROWN, William			Forfar Ath.	**Accrington St.**	08.53	1953	6		2		
BROWN, William	Falkirk	05.02.50	Jnrs	**Burnley**	02.67	1968	0	1	0	(F)	
			Tr	**Carlisle U.**	07.69	1969	16	3	8		
			L	**Barrow**	09.69	1969	6	0	1		
			Tr	**Newport Co.**	08.70	1970-74	166	2	49		
			L	**Hereford U.**	03.74	1973	9	0	6		
			Tr	**Brentford**	11.74	1974	16	0	9		
			Tr	**Torquay U.**	03.75	1974-77	137	2	46		
BROWN, William	Murton	27.03.28	Murton CW	**Gateshead**	09.50	1950-57	214		7	(HB)	
BROWN, William	Kilsyth	21.02.29	Bridgeton Waverley	**Reading**	02.50					(CF)	
			Tr	**Exeter C.**	08.51	1951	7		0		
BROWN, William C.	Barking	24.04.20	Romford	**Leyton Orient**	08.46	1946	2		1	(CF)	d. 1982

Players Names	Birthplace	Date	Source	League Club	Date Sign'd	Seasons Played	Career Record Apps	Sub	Gls	Pos.	Misc
BROWN, William D.F.	Dundee	08.10.31	Dundee	**Tottenham H.**	06.59	1959-65	222	0	0	(G)	S-28/S 'B'-1/
			Tr	**Northampton T.**	10.66	1966	17	0	0		S F Lge Rep
BROWN, William F.	Larkhall	20.10.22	Larkhall Th.	**Preston N.E.**	†	1946-49	40		0	(FB)	d. 1978
			Queen of South	**Grimsby T.**	06.51	1951-57	264		1		
BROWN, William H.	Choppington	11.03.09	West Stanley	**Middlesbrough**	*					(WH)	
			Tr	**Hartlepool U.**	06.46	1946-47	80		0		
BROWN, William I.	London	06.09.09	Huddersfield T.(*)	**Brentford**	*	1946	8		0	(WH)	*Luton T.
			Tr	**Leyton Orient**	05.47	1946-47	26		0		
BROWN, William I.	Clydebank	25.11.38	St. Mirren	**Accrington St.**	08.59	1959	29		0	(G)	
			Tr	**Chester C.**	06.60	1960	41		0		
BROWN, William T.	Croydon	07.02.43		**Southampton**	09.60					(CF)	
			Tr	**Charlton Ath.**	07.61						
			Bedford T.	**Gillingham**	02.66	1965-67	104	1	33		
			Tr	**Portsmouth**	06.68	1968	8	0	2		
			Tr	**Brentford**	07.69	1969	4	0	0		
BROWNBILL, Derek A.	Liverpool	04.02.54	Jnrs	**Liverpool**	02.72	1973	1	0	0	(M)	
			Tr	**Port Vale**	02.75	1974-77	84	8	13		
			Tr	**Wigan Ath.**	09.78	1978-79	32	16	8		
BROWNE, Robert J.	Londonderry (NI)	09.02.12	Derry C.	**Leeds U.**	*	1946	19		0	(WH)	NI-6/
			Tr	**York C.**	08.47	1947	5		0		Irish Lge Rep
BROWNE, Steve L	Hackney	21.06.64	App	**Charlton Ath.**	06.82	1981	0	1	0	(F)	
BROWNING, LenJ.	Leeds	30.03.28	Headingley R.	**Leeds U.**	08.46	1946-51	97		42	(CF)	
			Tr	**Sheffield U.**	11.51	1951-53	65		25		
BROWNLEE, Tom C.	Carnwath	21.05.35	Broxburn	**Walsall**	09.56	1957-58	30		14	(IF)	
			Tr	**York C.**	12.58	1958	9		2		
			Tr	**Workington**	06.59	1959-60	25		2		
			Netherfield	**Bradford C.**	01.65	1964-65	25	0	15		
BROWNLIE, John J.	Caldercruix	11.03.52	Hibernian	**Newcastle U.**	08.78	1978-81	124	0	2	(RB)	S U23-5/
			Tr	**Middlesbrough**	08.82	1982	12	0	0		S-7
			Tr	**Hartlepool U.**	08.84	1984	19	0	1		
BROWNLOW, Jackie M.	Belfast	18.06.16	Gravesend & Nft	**Ipswich T.**	05.46	1946	1		0	(W)	
			Tr	**Hartlepool U.**	10.48	1948	3		0		
BROWNSWORD, N. Jack	Campsall	15.05.23	Frickley Col.	**Hull C.**	09.46	1946	10		0	(FB)	
			Tr	**Scunthorpe U.**	(N/L)	1950-64	595		50		
BRUCE, Alex R.	Dundee	23.12.52	App	**Preston N.E.**	05.70	1971-73	55	7	22	(F)	S U23-1
			Tr	**Newcastle U.**	01.74	1973-75	16	4	3		
			Tr	**Preston N. E.**	08.75	1975-82	288	13	135		
			Tr	**Wigan Ath.**	08.83	1983-84	35	8	7		
BRUCE, Robert	Belfast	14.10.28	Lame T.	**Leicester C.**	03.50					(IF)	
				Leyton Orient	11.51	1951	1		0		
BRUCE, Steve R.	Hexham	31.12.60	App	**Gillingham**	10.78	1979-83	203	2	29	(CD)	E Yth Int
			Tr	**Norwich C.**	08.84	1984-87	141	0	14		
			Tr	**Manchester U.**	12.87	1987	21	0	2		
BRUCK, Dietmar J.	Germany	19.04.44	App	**Coventry C.**	05.62	1960-70	182	8	7	(FB)	
			Tr	**Charlton Ath.**	10.70	1970-71	54	2	0		
			Tr	**Northampton T.**	06.72	1972-73	41	0	0		
BRUNFIELD, Peter	Treeton	05.09.44		**Chesterfield**	07.64	1964	1		0	(HB)	
BRUNSKILL, Joe	Carlton	22.04.32	Newcastle U.(Am)	**Sunderland**	04.50					(F)	
			Tr	**Oldham Ath.**	05.54	1954	12		2		
BRUNT, Geoff R.	Nottingham	24.11.26	Jnrs	**Notts. Co.**	09.49	1949-53	29		1	(WH)	
BRUNT, Malcolm E.	Sheffield	05.12.46	Sheffield Wed.(Am)	**Chesterfield**	07.66	1966	7	0	0	(G)	
BRUSH, Paul	Plaistow	22.02.58	App	**West Ham U.**	02.76	1977-84	144	7	1	(FB)	
			Tr	**Crystal Palace**	09.85	1985-87	50	0	3		
			Tr	**Southend U.**	01.88	1987	13	1	1		
BRUTON, David E.	Gloucester	31.10.52	App	**Bristol C.**	07.71	1971-72	16	1	0	(CD)	
			Tr	**Swansea C.**	08.73	1973-78	185	8	19		
			L	**Newport Co.**	02.77	1976	6	0	1		
			Tr	**Newport Co.**	10.78	1978-80	79	3	9		
BRUTON, Mike	Gloucester	06.05.58	Gloucester C.	**Newport Co.**	08.79	1979	3	6	1	(F)	Brother of David
BRYAN, Ernie N.	Hawarden	06.06.26	Jnrs	**Chester C.**	†	1948	1		0		
BRYAN, Peter	Oxford	30.04.44	Botley Minors	**Oxford U.**	(N/L)	1962-65	18	0	0	(HB)	
BRYAN, Peter A.	Birmingham	22.06.43		**Middlesbrough**	08.61	1964	4		0	(FB)	
			Tr	**Oldham Ath.**	07.65	1965	5	1	0		
BRYANT, Eric	Birmingham	18.11.21		**Mansfield T.**	05.46	1946-47	36		17	(CF)	
			Yeovil T.	**Plymouth Arg.**	10.49	1949-50	11		4		
			Tr	**Leyton Orient**	07.51	1951	12		1		
BRYANT, Jeff S.	Redhill	27.11.53	Walton & Hersham	**Wimbledon**	(N/L)	1977-78	70	3	9	(D)	E Yth Int
			Tr	**Bournemouth**	06.79	1979	16	0	2		
BRYANT, Richard J.	Bristol	20.06.63		**Bristol C.**	12.85	1985	2	0	1	(CD)	

Players Names	Birthplace	Date	Source	League Club	Date Sign'd	Seasons Played	Career Record Apps	Sub	Gls	Pos.	Misc
BRYANT, Steve P.	Islington	05.09.33	App	**Birmingham C.**	07.71	1974-75	34	2	1	(LB)	
			L	**Sheffield Wed.**	08.76	1976	2	1	0		
			Tr	**Northampton T.**	12.76	1976-78	95	2	5		
			Tr	**Portsmouth**	03.79	1978-81	111	0	5		
			Tr	**Northampton T.**	03.82	1981	10	0	0		
BRYCELAND, Tommy	Greenock	01.03.39	St. Mirren	**Norwich C.**	09.62	1962-69	253	1	49	(IF)	S Sch Int
			Tr	**Oldham Ath.**	03.70	1969-71	66	1	10		
BRYDON, Ian F.	Edinburgh	22.03.27	St. Johnstone	**Darlington**	09.53	1953	1		0	(CF)	
			Tr	**Accrington St.**	11.53	1953-54	27		20		
			Tr	**Bradford P.A.**	06.55	1955	12		3		
BUCHAN, Alistair, R.	Aberdeen	27.05.26	Huntly	**Rochdale**	02.51	1950-53	106		2	(WH)	
BUCHAN, George	Aberdeen	02.05.50	Aberdeen	**Manchester U.**	05.73	1973	0	3	0	(W)	Brother of Martin
			Tr	**Bury**	08.74	1974-75	57	8	6		
BUCHAN, Martin M.	Aberdeen	06.03.49	Aberdeen	**Manchester U.**	03.72	1971-82-	376	0	4	(CD)	S-34/
			Tr	**Oldham Ath.**	08.83	1983-84	28	0	0		S U23-3
BUCHAN, Tom	Edinburgh	06.12.15	Woodhall Thistle	**Blackpool**	*	1946-47	12		0	(WH)	
			Tr	**Carlisle U.**	08.49	1949	30		0		
BUCHAN, William R.M.	Grangemouth	17.10.14	Glasgow Celtic	**Blackpool**	*	1946-47	31		13	(IF)	S F Lge Rep
			Tr	**Hull C.**	01.48	1947-48	41		12		
			Tr	**Gateshead**	11.49	1949-51	88		16		
BUCHANAN, Cameron	Airdrie	31.07.28	Jnrs	**Wolverhampton W.**	†					(IF)	
			Tr	**Bournemouth**	08.49	1949-54	83		19		
			Tr	**Norwich C.**	10.56	1956	3		0		
BUCHANAN, David	Newcastle	23.06.62	App	**Leicester C.**	06.79	1978-82	24	9	7	(F)	E Yth Int/
			L	**Northampton T.**	10.82	1982	3	2	0		E Semi-pro Int
			Tr	**Peterborough U.**	08.83	1983	13	3	4		
			Blyth Spartans	**Sunderland**	08.86	1986-87	25	9	8		
			L	**York C.**	09.87	1987	7	0	2		
BUCHANAN, John	Dingwall	19.09.51	Ross Co.	**Northampton T.**	11.70	1970-74	104	10	25	(M)	
			Tr	**Cardiff C.**	10.74	1974-81	217	14	54		
			Tr	**Northampton T.**	09.81	1981-82	66	3	6		
BUCHANAN, John	Falkirk	09.06.28	Clyde	**Derby Co.**	02.55	1954-56	32		12	(CF)	
			Tr	**Bradford P.A.**	12.57	1957-62	164		67		
BUCHANAN, John	Edinburgh	03.01.35	Raith Rov.	**Newport Co.**	08.61	1961	31		8	(CF)	
BUCHANAN, Peter S.	Glasgow	13.10.15	Chelsea(*)	**Fulham**	†	1946	19		1	(IF)	*Wishaw Jnrs/
			Tr	**Brentford**	08.47	1947-48	74		13		S-1
BUCHANAN, William	Glasgow	29.07.24	Motherwell	**Carlisle U.**	07.49	1949	9		0	(FB)	
			Tr	**Barrow**	10.49	1949-55	242		0		
BUCK, Alan	Colchester	25.08.46	Jnrs	**Colchester U.**	07.64	1964-68	38		0	(G)	
BUCK, Anthony	Whitwell	18.08.44	Eastbourne	**Oxford U.**	(N/L)	1962-67	30	5	6	(CF)	
			Tr	**Newport Co.**	12.67	1967-68	49	0	18		
			Tr	**Rochdale**	02.69	1968-72	73	12	29		
			L	**Bradford C.**	01.72	1971	3	0	0		
			Tr	**Northampton T.**	01.73	1972-73	16	1	3		
BUCK, David C.	Colchester	25.08.46	Jnrs	**Colchester U.**	05.65	1965	0	1	0	(WH)	
BUCK, George W.	Abingdon	25.01.41	Jnrs	**Reading**	01.58	1958-60	31		4	(W)	
			Tr	**Stockport Co.**	07.62	1962	3		0		
BUCKINGHAM, Colin M.	Plymouth	12.08.43	App	**Plymouth Arg.**	08.61	1962-65	16	0	0	(WH)	
			Tr	**Exeter C.**	09.65	1965-66	29	0	0		
BUCKINGHAM, Vic F.	Greenwich	23.10.15	Jnrs	**Tottenham H.**	*	1946-48	93		0	(WH)	
BUCKLAND, Mark C.	Cheltenham	18.08.61	AP Leamington	**Wolverhampton W.**	02.84	1983-84	44	6	5	(M)	
BUCKLE, Edward W.	Southwark	28.10.24		**Manchester U.**	†	1946-49	20		6	(OR)	
			Tr	**Everton**	11.49	1949-54	97		31		
			Tr	**Exeter C.**	07.55	1955-56	65		12		
BUCKLE, Paul J.	Hatfield	16.12.70	YTS	**Brentford** (YTS)	07.87	1987	0	1	0	(M)	
BUCKLEY, Alan P.	Eastwood	20.04.51	App	**Nottingham F.**	04.68	1971-72	16	2	1	(F)	Nephew of
			Tr	**Walsall**	08.73	1973-78	241	0	125		Ambrose/Brother
			Tr	**Birmingham C.**	10.78	1978	24	4	8		of Steve
			Tr	**Walsall**	07.79	1979-84	161	17	49		
BUCKLEY, Ambrose	Brinsley	31.01.09	Doncaster Rov.(†)	**Stockport Co.**	†	1946	11		0	(LB)	*Fullham/d. 1968
BUCKLEY, Frank L.	Lichfield	11.05.22		**Notts. Co.**	†					(HB)	
			Tr	**Crystal Palace**	11.46	1947-50	69		0		
BUCKLEY, Gary	Manchester	03.03.61	App	**Manchester C.**	04.78	1980	4	2	0	(M)	
			Tr	**Preston N.E.**	10.81	1981-82	27	7	2		
			Chorley	**Bury**	03.84	1983-85	23	8	1		
BUCKLEY, Glen	Wigan	31.08.60	Preston N.E.(N/C)	**Wigan Ath.** (N/C)	10.79	1979	1	0	0	(F)	
BUCKLEY, Ian	Oldham	08.10.53	App	**Oldham Ath.**	12.71	1971	5	0	0	(LB)	E Yth Int
			L	**Rochdale**	02.74	1973	6	0	0		
			Tr	**Stockport Co.**	08.75	1975-76	55	10	2		
			Durban C. (SA)	**Cambridge U.**	11.77	1977-80	51	6	2		

Players Names	Birthplace	Date	Source	League Club	Date Sign'd	Seasons Played	Career Record Apps	Sub	Gls	Pos.	Misc
BUCKLEY, John W.	East Kilbride	10.05.62	Partick Thistle	**Doncaster Rov.**	07.84	1984-85	79	5	11	(W)	
			Tr	**Leeds U.**	06.86	1986-87	6	4	1		
			L	**Leicester C.**	03.87	1986	1	4	0		
			L	**Doncaster Rov.**	10.87	1987	6	0	0		
			Tr	**Rotherham U.**	11.87	1987	24	2	0		
BUCKLEY, Mike J.	Manchester	04.11.53	App	**Everton**	06.71	1971-77	128	7	10	(M)	E Yth Int/
			Tr	**Sunderland**	08.78	1978-82	117	4	7		E U23-1
			Tr	**Hartlepool U.**	08.83	1983	6	0	0		
			Tr	**Carlisle U.**	09.83	1983	24	1	2		
			Tr	**Middlesbrough**	06.84	1984	27	0	0		
BUCKLEY, Neil A.	Hull	25.09.68	YTS	**Hull C.**	12.86	1986	1	0	0	(D)	
BUCKLEY, Pat M.	Leith	12.08.46	Third Lanark	**Wolverhampton W.**	02.64	1964-67	28	1	8	(OL)	
			Tr	**Sheffield U.**	01.68	1967-70	9	6	2		
			Tr	**Rotherham U.**	06.72	1972	1	2	0		
BUCKLEY, Steve	Eastwood	16.10.53	Burton Albion	**Luton T.**	04.74	1974-77	123	0	9	(LB)	Brother of Alan P.
			Tr	**Derby Co.**	01.78	1977-85	323	0	21		
			Tr	**Lincoln C.**	08.86	1986	36	0	2		
BUDD, Kevin J.	Hillingdon	20.03.62	Bournemouth(App)	**Norwich C.**	10.79					(D)	
			Tr	**Manchester C.**	02.81						
				Swansea C. (N/C)	11.85	1985	1	0	0		
BUGG, Alec A.	Needham Market	27.11.48	Jnrs	**Ipswich T.**	06.67	1968-69	4	0	0	(G)	
			L	**Bournemouth**	02.70	1969	4	0	0		
BUICK, Joe L.	Broughty Ferry	01.07.33	Broughty Ath.	**Lincoln C.**	10.55	1955-61	31		3	(WH)	
BUIST, Jim G.	Falkirk	19.06.18	Dundee	**New Brighton**	08.46	1946	21		6	(F)	
			Tr	**Plymouth Arg.**	06.47	1948	1		0		
BUKOVINA, John F.	Barnsley	02.02.64	App	**Barnsley**	02.82					(F)	
			Tr	**Doncaster Rov.**(N/C)	08.83	1983	1	0	0		
BUKOWSKI, Dave J.	Northampton	02.11.52	App	**Northampton T.**	11.70	1971-72	10	1	0	(CD)	
BULCH, Robert S.	Newcastle	01.01.33	Washington	**Notts. Co.**	03.53	1955-57	27		1	(WH)	
			Tr	**Darlington**	06.58	1958-59	44		1		
BULL, Gary W.	Tipton	12.06.66	Paget Rangers	**Southampton**	10.86					(F)	
			Tr	**Cambridge U.**	03.88	1987	9	0	3		
BULL, Mike F.	Twickenham	03.04.30		**Brentford**	09.48	1952	3		0	(W)	
			Tr	**Swindon T.**	06.53	1953-54	69		15		
BULL, Stephen G.	Tipton	28.03.65	Tipton T.	**West Bromwich A.**	08.85	1985-86	2	2	2	(F)	
			Tr	**Wolverhampton W.**	11.86	1986-87	74	0	49		
BULL, William H.	Birmingham	01.04.26		**Coventry C.**	03.48	1948	1		0		
BULLESS, Brian	Hull	04.09.33	Jnrs	**Hull C.**	10.50	1952-63	327		29	(FB)	
BULLIMORE, Alwyn A.	Norwich	22.10.33	Jnrs	**Norwich C.**	10.53	1956	1		0	(WH)	
BULLIONS, Jim L.	Stirling	12.03.24	Chesterfield(Am)	**Derby Co.**	†	1946-47	17		0	(WH)	
			Tr	**Leeds U.**	11.47	1947-49	35		0		
			Tr	**Shrewsbury T.**	09.50	1950-53	131		2		
BULLIVANT, Terry P.	Lambeth	23.09.56	App	**Fulham**	05.74	1974-79	94	7	2	(M)	
			Tr	**Aston Villa**	11.79	1979-81	10	3	0		
			Tr	**Charlton Ath.**	07.82	1982	30	0	3		
			Tr	**Brentford**	07.83	1983-85	36	1	2		
BULLOCK, Mike E.	Stoke	02.10.46	App	**Birmingham C.**	10.63	1963-66	27	0	10	(CF)	E Sch Int/Brother
			Tr	**Oxford U.**	06.67	1967-68	58	1	15		of Peter/Uncle
			Tr	**Leyton Orient**	10.68	1968-75	267	10	64		of Simon
			Tr	**Halifax T.**	02.76	1975-78	98	8	19		
BULLOCK, Norman	Nuneaton	26.03.32	Coton Villa	**Aston Villa**	09.49					(F)	
			Tr	**Chester C.**	07.52	1952-59	190		41		
BULLOCK, Peter L.	Stoke	17.11.41	Jnrs	**Stoke C.**	11.58	1957-61	44		14	(IF)	E Yth Int/
			Tr	**Birmingham C.**	03.62	1961-64	27		3		E Sch Int
			Tr	**Southend U.**	02.65	1964-65	11	0	2		
			Tr	**Colchester U.**	10.65	1965-67	94	1	33		
			Tr	**Exeter C.**	07.68	1968	14	0	2		
			Tr	**Walsall**	12.68	1968	7	0	0		
BULLOCK, Simon J.	Stoke	28.09.62	Stoke C.(App)	**Halifax T.**	09.80	1980-81	15	2	1	(F)	
BULLOCK, Steven	Stockport	05.10.66	Jnrs	**Oldham Ath.**	07.84	1984-85	10	8	0	(D)	
			Tr	**Tranmere Rov.**	08.86	1986	25	5	1		
			Tr	**Stockport Co.**	08.87	1987	41	0	0		
BULMER, Peter	Liverpool	31.08.65	App	**Chester C.**	08.83	1982-84	56	15	2	(FB)	
			Rhyl	**Preston N.E.**	07.86	1986	4	0	0		
BUMPSTEAD, Dave J.	Rainham	06.11.35	Tooting & Mitcham	**Millwall**	06.58	1957-61	85		7	(WH)	E Amat Int
			Tr	**Bristol Rov.**	12.61	1961-63	40		0		
BUMSTEAD, Charles H.	Croydon	08.01.22		**Millwall**	†	1946-47	12		0	(G)	
			Tr	**Crystal Palace**	08.48	1948-51	53		0		
BUMSTEAD, John	Rotherhithe	27.11.58	App	**Chelsea**	11.76	1978-87	258	10	33	(M)	
BUMSTEAD, Ray G.	Ringwood	27.01.36	Ringwood	**Bournemouth**	05.58	1958-69	412	2	55	(OR)	
BUNCE, Fred	Watford	16.02.38	Jnrs	**Watford**	10.55	1955-62	150		34	(OL)	E Yth Int
BUNCE, Paul E.	Coalville	07.01.67	App	**Leicester C.**	01.85	1986	5	1	0	(W)	
			Tr	**Northampton T.**	03.87	1986-87	6	6	2		

Players Names	Birthplace	Date	Source	League Club	Date Sign'd	Seasons Played	Career Record Apps	Sub	Gls	Pos.	Misc
BUNCLARK, Cyril	Rotherham	27.03.31		**Rotherham U.**	11.53	1954	2		1	(F)	
BUNKELL, Ray K.	Edmonton	18.09.49	App	**Tottenham H.**	06.67					(M)	E Yth Int
			Tr	**Swindon T.**	06.71	1971-73	52	4	3		
			Tr	**Colchester U.**	12.73	1973-79	117	12	9		
BUNN, Frankie S.	Birmingham	06.11.62	App	**Luton T.**	05.80	1980-84	52	7	9	(F)	
			Tr	**Hull C.**	07.85	1985-87	89	6	23		
			Tr	**Oldham Ath.**	12.87	1987	21	0	9		
BUNNER, Harry	Manchester	18.09.36	Bury Amats.	**Bury**	04.57	1957-64	106		0	(CH)	
			Tr	**Stockport Co.**	04.65	1965	3	0	0		
BUNTING, Ben	Rochdale	14.02.23	Rochdale(Am)	**Oldham Ath.**	08.46	1946-47	32		0	(FB)	
BURBANKS, W. Eddie	Bentley	01.04.13	Denaby U.	**Sunderland**	*	1946-47	46		10	(OL)	d. 1983
			Tr	**Hull C.**	06.48	1948-52	143		20		
			Tr	**Leeds U.**	07.53	1953	13		1		
BURBECK, Ron T.	Leicester	27.02.34	Jnrs	**Leicester C.**	05.52	1952-55	3		0	(W)	E Yth Int
			Tr	**Middlesbrough**	10.56	1956-62	138		24		
			Tr	**Darlington**	08.63	1963	18		1		
BURCKITT, John D.	Coventry	16.12.46	Jnrs	**Coventry C.**	07.64	1964	5		0	(FB)	E Yth Int
			L	**Bradford C.**	03.67	1966	9		0		
			Tr	**Walsall**	06.68						
BURDEN, Brian	Gainsborough	26.11.39		**Lincoln C.**	03.61	1960	1		0	(G)	
BURDEN, Ian	Bradford	27.05.44	Poppleton Rd.	**York C.** (Am)	10.65	1965	3	0	2	(CF)	
BURDEN, Tommy D.	Andover	21.02.24	W'hampton W.(†)	**Chester C.**	†	1946-47	82		39	(WH)	
			Tr	**Leeds U.**	07.48	1948-54	243		13		
			Tr	**Bristol C.**	10.54	1954-60	231		20		
BURDESS, John	Easington	10.04.46	App	**Oldham Ath.**	04.64	1963-64	3		0	(F)	
BURGESS, Albert C.	Birkenhead	21.09.19	Bromborough	**Bolton W.**	*	1946-47	5		3	(IF)	
			Tr	**Chester C.**	10.48	1948-51	111		64		
			Tr	**Crystal Palace**	09.51	1951-52	47		40		
			Tr	**York C.**	07.53	1953	32		14		
BURGESS, David J.	Liverpool	20.01.60		**Tranmere Rov.**	08.81	1981-85	217	1	1	(D)	
			Tr	**Grimsby T.**	08.86	1986-87	66	3	0		
BURGESS, Eric R.C.	Edgware	27.10.44	App	**Watford**	07.62	1963-64	3		0	(FB)	
			Tr	**Torquay U.**	07.65	1965-67	73	2	0		
			Tr	**Plymouth Arg.**	07.68	1968-69	14	1	0		
			Plymouth C.	**Colchester U.**	12.70	1970-71	46	1	9		
BURGESS, Mike R.	Canada	17.04.32		**Bradford P.A.**	08.52					(CH)	
			Tr	**Leyton Orient**	07.53	1953-55	32		12		
			Tr	**Newport Co.**	02.56	1955-56	24		7		
			Tr	**Bournemouth**	06.57	1957-60	109		34		
			Tr	**Halifax T.**	07.61	1961-62	34		3		
			Tr	**Gillingham**	03.63	1962-65	109	1	2		
			Tr	**Aldershot**	11.65	1965	6	0	0		
BURGESS, Robert B.	Glasgow	01.04.27	Third Lanark	**Walsall** (Am)	09.53	1953	2		1		
BURGESS, W.A. Ron	Cwm	09.04.17	Cwm Villa	**Tottenham H.**	*	1946-53	280		14	(WH)	W-32/
			Tr	**Swansea C.**	08.54	1954-55	47		1		E F Lge Rep
BURGESS, Walter	Golborne	19.06.21	Coleraine	**Halifax T.**	11.46	1946	13		2	(IF)	
BURGHER, Symon G.	Birmingham	29.10.66	YTS	**Exeter C.**	02.85	1984	11	3	0	(M)	
BURGIN, Andy	Sheffield	06.03.47	App	**Sheffield Wed.**	03.64	1964	1		0	(FB)	
			Tr	**Rotherham U.**	08.67	1967	9	0	0		
			Detroit (USA)	**Halifax T.**	12.68	1968-74	243	0	9		
			Tr	**Blackburn Rov.**	09.74	1974-75	45	0	1		
BURGIN, Edward	Sheffield	29.04.27	Alford T.	**Sheffield U.**	03.49	1949-56	281		0	(G)	E 'B'-2
			Tr	**Doncaster Rov.**	12.57	1957	5		0		
			Tr	**Leeds U.**	03.58	1958-60	58		0		
			Tr	**Rochdale**	01.61	1960-65	207	0	0		
BURGIN, Eric	Sheffield	04.01.24		**Sheffield U.**	12.46						Yorks Cricketer
			Tr	**York C.**	05.49	1949-50	23		0		
BURGIN, Terry	Nottingham	09.10.38		**Reading**	11.59	1960	2		0	(CF)	
BURGIN, Trevor	Darfield	28.08.43	Wombwell	**Bradford P.A.**	07.67	1967	12	5	0	(HB)	
BURKE, Charles	Arran	13.09.21	Ardeer Rec.	**Bournemouth**	†	1946	25		6	(CF)	
BURKE, David I.	Liverpool	06.08.60	App	**Bolton W.**	08.77	1978-80	65	4	1	(LB)	E Yth Int
			Tr	**Huddersfield T.**	06.81	1981-87	189	0	3		
			Tr	**Crystal Palace**	10.87	1987	31	0	0		
BURKE, John	Motherwell	10.08.62	Motherwell	**Sheffield U.**	07.80					(W)	S Sch Int
			Tr	**Exeter C.** (N/C)	03.83	1982	3	0	0		
			Tr	**Chester C.** (N/C)	08.83	1983	3	0	0		
BURKE, John J.	Dublin	28.06.11	Chester C.(*)	**Millwall**	*	1946	9		0	(G)	
			Tr	**Gillingham**	(N/L)	1950	5		0		
BURKE, Mark S.	Solihull	12.02.69	App	**Aston Villa**	02.87	1986-87	5	2	0	(W)	E Yth Int
			Tr	**Middlesbrough**	12.87	1987	8	8	0		

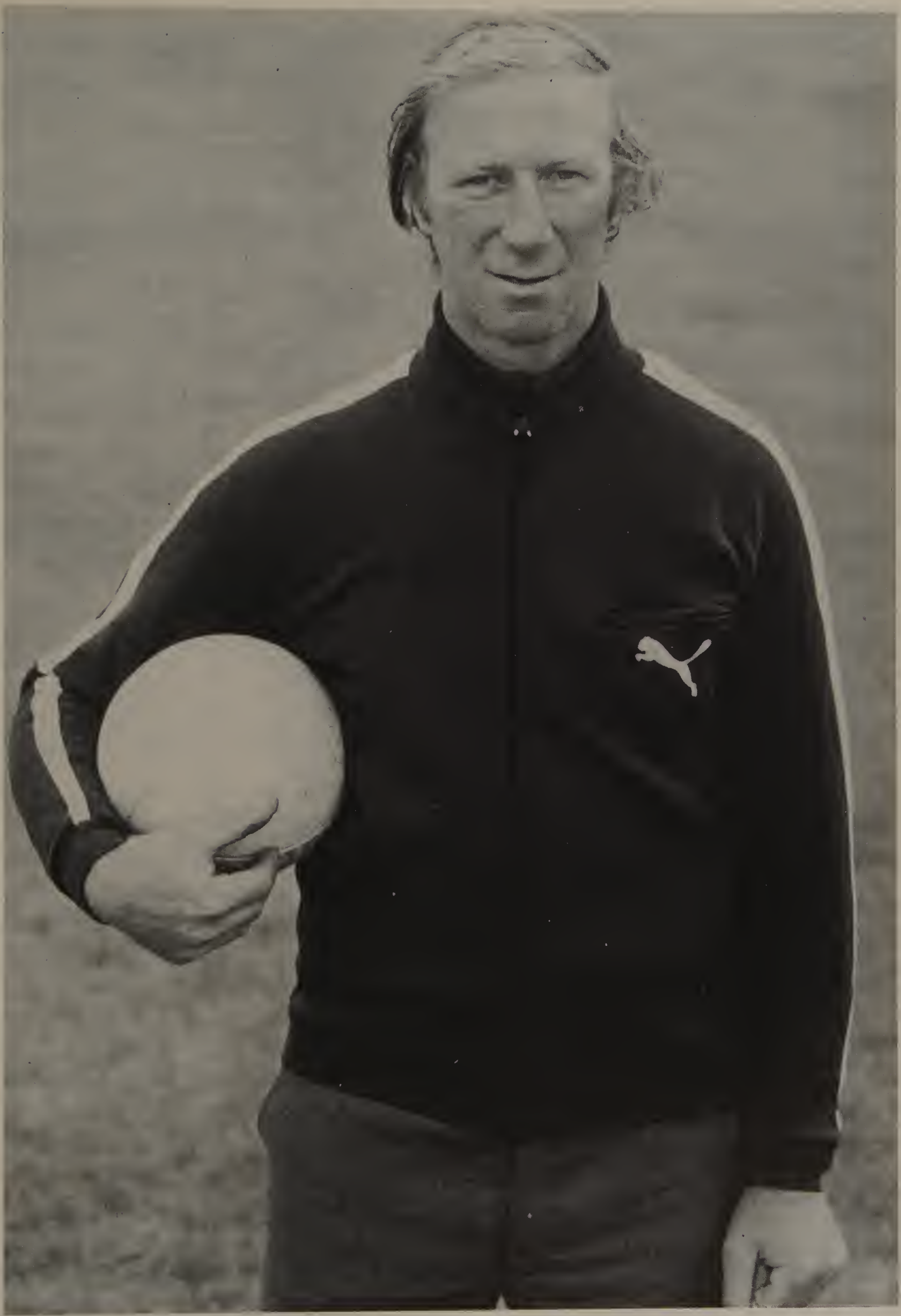

Jack Charlton (Leeds United & England) Centre Half *Career* 1952-53 to 1972-73.

All-Sport Photographic Ltd

Players Names	Birthplace	Date	Source	League Club	Date Sign'd	Seasons Played	Career Record Apps	Sub	Gls	Pos.	Misc
BURKE, Marshall	Glasgow	26.03.59	App	**Burnley**	03.77	1977-79	22	2	5	(M)	S Sch Int
			Tr	**Leeds U.**	05.80						
			Tr	**Blackburn Rov.**	12.80	1980-81	34	5	7		
			Tr	**Lincoln C.**	10.82	1982-83	49	1	7		
			L	**Cardiff C.**	12.83	1983	3	0	0		
			Scarborough	**Tranmere Rov.**	09.84	1984	3	0	0		
BURKE, Peter	Rotherham	26.04.57	App	**Barnsley**	04.75	1974-76	36	0	1	(CD)	
			Tr	**Halifax T.**	03.78	1977-79	79	6	9		
			Tr	**Rochdale**	07.80	1980-81	68	0	2		
BURKE, Peter J.	Fazackerley	01.02.12	Luton T.(†)	**Southport**	07.46	1946	1		0	(CH)	*Oldham Ath./ Norwich C./d.1979
BURKE, Richard	Ashton	28.10.20	Jnrs	**Blackpool**	*					(FB)	
			Tr	**Newcastle U.**	12.46	1946	15		0		
			Tr	**Carlisle U.**	08.47	1947-48	78		8		
BURKE, Robert G.	Ballymena (NI)	05.11.34	Albertville U.	**Burnley**	09.55	1955	19		5	(IF)	
			Tr	**Chester C.**	06.58						
BURKE, Ronnie S.	Redcar	13.08.21	St. Albans C.	**Manchester U.**	08.46	1946-48	28		16	(CF)	
			Tr	**Huddersfield T.**	06.49	1949-51	27		6		
			Tr	**Rotherham U.**	03.53	1952-54	73		54		
			Tr	**Exeter C.**	06.55	1955-56	41		14		
BURKE, Steve J.	Nottingham	29.09.60	App	**Nottingham F.**	03.78					(W)	E Yth Int
			Tr	**Q.P.R.**	09.79	1979-83	43	24	5		
			L	**Millwall**	10.83	1983	7	0	1		
			L	**Notts Co.**	10.84	1984	4	1	0		
			L	**Lincoln C.**	08.85	1985	4	1	0		
			L	**Brentford**	03.86	1985	10	0	1		
			Tr	**Doncaster Rov.**	08.86	1986-87	50	7	8		
			L	**Stockport Co.**	10.87	1987	5	0	0		
BURKE, Tom	Greenock	18.10.39	Clyde	**Barnsley**	02.63	1962	1		0	(F)	
BURKETT, Jack W.	Edmonton	21.08.42	Jnrs	**West Ham U.**	10.59	1961-67	141	1	4	(FB)	
			Tr	**Charlton Ath.**	06.68	1968-69	8	0	0		
BURKINSHAW, George A.	Barnsley	01.10.22	Woolley Col.	**Barnsley**	†					(RH)	d. 1982
			Tr	**Carlisle U.**	09.46	1946	25		0		
			Tr	**Barnsley**	06.47						
			Tr	**Bradford C.**	11.48	1948	12		0		
BURKINSHAW, Keith H.	Barnsley	23.06.35	Denaby U.	**Liverpool**	11.53	1954	1		0	(WH)	
			Tr	**Workington**	12.57	1957-64	293		9		
			Tr	**Scunthorpe U.**	05.65	1965-67	107	1	3		
BURKITT, John O.	Wednesbury	19.01.26	Darlaston	**Nottingham F.**	05.47	1948-61	464		14	(WH)	
BURLEIGH, Martin S.	Newcastle	02.02.51	Willington	**Newcastle U.**	12.68	1970-73	11	0	0	(G)	
			Tr	**Darlington**	10.74	1974	30	0	0		
			Tr	**Carlisle U.**	06.75	1975-76	26	0	0		
			Tr	**Darlington**	08.77	1977-78	71	0	0		
			Tr	**Hartlepool U.**	10.79	1979-81	84	0	0		
BURLEY, George E.	Cumnock	03.06.56	App	**Ipswich T.**	06.73	1973-85	394	0	6	(RB)	S Sch Int/
			Tr	**Sunderland**	09.85	1985-86	54	0	0		S U21-5/S-11
BURLISON, Robert L.	Newcastle	29.03.20	Horden CW	**Charlton Ath.**	†	1946	1		0		
BURLISON, Tom H.	Edmondsley	23.05.36	Jnrs	**Lincoln C.**	12.53					(WH)	
			Tr	**Hartlepool U.**	07.57	1957-63	148		5		
			Tr	**Darlington**	08.64	1964	26		2		
BURLURAUX, Don S.	Skelton	08.06.51	Jnrs	**Middlesbrough**	07.68	1970-71	4	1	0	(W)	Son of
			L	**York C.**	12.71	1971	3	0	1		pre-war player
			Tr	**Darlington**	07.72	1972-74	105	7	13		
BURMAN, Anthony P.	Lambeth	03.06.58	Q.P.R.(App)	**Charlton Ath.**	08.76	1976-77	16	3	3	(M)	
BURMAN, Simon J.	Ipswich	26.11.65	App	**Colchester U.**	11.83	1984-86	28	4	3	(W)	
BURN, John H.	South Shields	21.01.30		**Chelsea**	10.48					(G)	
			Tr	**Chesterfield**	08.50						
			Tr	**Carlisle U.**	06.55	1955	26		0		
BURN, Ralph G.	Alnwick	09.11.31		**Northampton T.**	08.50	1950	1		0	(WH)	
			Tr	**Crewe Alex.**	07.54	1954	1		0		
BURNETT, Alf P.	Aberdeen	23.07.22	Dundee	**Barrow**	12.46	1946-49	87		32	(F)	
			Tr	**Lincoln C.**	11.49	1949	4		1		
BURNETT, Dennis H.	Bermondsey	27.09.44	Jnrs	**West Ham U.**	10.62	1965-66	48	2	0	(D)	
			Tr	**Millwall**	08.67	1967-73	257	0	3		
			Tr	**Hull C.**	10.73	1973-74	46	0	2		
			L	**Millwall**	03.75	1974	6	0	2		
			Tr	**Brighton & H.A.**	09.75	1975-76	41	3	1		
BURNETT, George G.	Liverpool	11.02.20	Jnrs	**Everton**	*	1946-50	47		0	(G)	
			Tr	**Oldham Ath.**	10.51	1951-54	100		0		
BURNETT, John	Market Rasen	24.06.39	Gainsborough Trin.	**Grimsby T.**	07.58	1958	1		0	(F)	
BURNETT, William J.	Pelaw	01.03.26	Wardley Welf.	**Grimsby T.**	07.46	1947	10		0	(OR)	
			Tr	**Hartlepool U.**	11.48	1948-53	193		17		

Players Names	Birthplace	Date	Source	League Club	Date Sign'd	Seasons Played	Career Record Apps	Sub	Gls	Pos.	Misc
BURNS, Anthony J.	Edenbridge	27.03.44	Tonbridge	**Arsenal**	03.63	1964-65	31	0	0	(G)	
			Tr	**Brighton & H.A.**	07.66	1966-68	54	0	0		
			Tr	**Charlton Ath.**	03.69	1968-69	10	0	0		
			Durban U. (SA)	**Crystal Palace**	10.73	1974-77	90	0	0		
			L	**Brentford**	01.77	1976	6	0	0		
			Tr	**Plymouth Arg.**	08.78	1978	8	0	0		
BURNS, Barry	Doncaster	19.06.37	Dunscroft	**Rotherham U.**	10.54	1957	5		4	(F)	
BURNS, David	Ellesmere Port	12.11.58	App	**Chester C.**	10.76	1976-81	66	12	1	(LB)	
BURNS, Derek G.	Bournemouth	23.01.50	App	**Bournemouth**	02.68	1968	3	1	0	(M)	
BURNS, Eric O.	Newton Stewart	08.03.45	App	**Bradford P.A.**	03.62	1963-65	26	2	3	(W)	
			Tr	**Barnsley**	08.66	1966	3	0	0		
BURNS, Francis J.	Workington	11.11.24	W'hampton W.(Am)	**Swansea C.**	†	1946-51	172		9	(WH)	
			Tr	**Southend U.**	07.52	1952-54	88		14		
			Tr	**Crewe Alex.**	11.56	1956-57	30		7		
BURNS, Francis S.	Glenboig	17.10.48	Jnrs	**Manchester U.**	10.65	1967-71	111	10	6	(LB)	S-1/S U23-1/
			Tr	**Southampton**	06.72	1972	20	1	0		S Sch Int
			Tr	**Preston N.E.**	08.73	1973-80	271	2	9		
BURNS, Kenny	Glasgow	23.09.53	App	**Birmingham C.**	07.71	1971-76	163	7	45	(CD)	S U23-2/S-20
			Tr	**Nottingham F.**	07.77	1977-81	137	0	13		FWA Footballer of
			Tr	**Leeds U.**	10.81	1981-83	54	2	2		Year 1977-78
			L	**Derby Co.**	03.83	1982	6	1	1		
			Tr	**Derby Co.**	02.84	1983-84	30	1	1		
			L	**Notts Co.**	02.85	1984	2	0	0		
			Tr	**Barnsley** (N/C)	08.85	1985	19	2	0		
BURNS, Kinear	Isle of Man	24.09.23		**Tranmere Rov.**	09.46	1946	14		4	(OR)	
			Tr	**Southport**	11.47	1947	5		0		
BURNS, Leo F.	Manchester	03.08.32		**Oldham Ath.**	09.53	1955	4		0		
BURNS, Les	Shepherds Bush	22.06.44	Carshalton Ath.	**Charlton Ath.**	03.67	1966-67	8	0	0	(CH)	
BURNS, Michael E.	Blackpool	21.12.46	Skelmersdale U.	**Blackpool**	05.69	1969-73	174	5	53	(F)	E Amat Int
			Tr	**Newcastle U.**	07.74	1974-77	143	2	39		
			Tr	**Cardiff C.**	08.78	1978	6	0	0		
			Tr	**Middlesbrough**	10.78	1978-80	58	3	24		
BURNS, Michael T.	Coundon	07.06.08	Preston N.E.(*)	**Ipswich T.**	*	1946-51	115		0	(G)	*Newcastle U./ d. 1982
BURNS, Neil J.	Bellshill	11.06.45	Bethesda	**Mansfield T.**	11.65	1965-66	7	4	1	(F)	
BURNS, Oliver H.	Larkhall	16.05.14	Queen of South	**Burnley**	*						
			Tr	**Oldham Ath.**	10.46	1946	25		4		
			Tr	**Halifax T.**	09.47	1947	27		5		
BURNS, Peter	Ulverston	17.04.31	Askam U.	**Barrow**	02.52	1951	8		2	(CF)	
BURNSIDE, David G.	Bristol	10.12.39	Jnrs	**West Bromwich A.**	02.57	1957-62	127		39	(IF)	E U23-1/
			Tr	**Southampton**	10.62	1962-64	61		22		E Yth Int
			Tr	**Crystal Palace**	12.64	1964-66	52	4	8		
			Tr	**Wolverhampton W.**	09.66	1966-67	38	2	5		
			Tr	**Plymouth Arg.**	03.68	1967-70	105	0	14		
			Tr	**Bristol C.**	12.71	1971	1	0	0		
			Tr	**Colchester U.**	03.72	1971	13	0	0		
BURRELL, Gerry	Belfast	06.09.26	St. Mirren	**Huddersfield T.**	12.53	1953-55	59		10	(OL)	
			Tr	**Chesterfield**	07.56	1956-57	51		4		
BURRELL, Lester F.	Brighton	08.08.17	Margate	**Crystal Palace**	†	1946-47	19		4		
				Ipswich T.	05.48						
BURRIDGE, John	Workington	03.12.51	App	**Workington**	12.69	1968-70	27	0	0	(G)	
			Tr	**Blackpool**	04.71	1970-75	134	0	0		
			Tr	**Aston Villa**	09.75	1975-76	65	0	0		
			L	**Southend U.**	01.78	1977	6	0	0		
			Tr	**Crystal Palace**	03.78	1977-79	88	0	0		
			Tr	**Q.P.R.**	12.80	1980-81	39	0	0		
			Tr	**Wolverhampton W.**	08.82	1982-83	74	0	0		
			L	**Derby Co.**	09.84	1984	6	0	0		
			Tr	**Sheffield U.**	10.84	1984-86	109	0	0		
			Tr	**Southampton**	08.87	1987	31	0	0		
BURRIDGE, Peter J.	Harlow	30.12.33	Barnet	**Leyton Orient**	04.58	1958-59	6		2	(IF)	
			Tr	**Millwall**	08.60	1960-61	87		58		
			Tr	**Crystal Palace**	06.62	1962-65	114	0	42		
			Tr	**Charlton Ath.**	11.65	1965.66	42	2	4		
BURROWS, Adrian M.	Sutton-in-Ashfield	16.01.59		**Mansfield T.**	05.79	1979-81	77	1	5	(CD)	
			Tr	**Northampton T.**	08.82	1982-83	88	0	4		
			Tr	**Plymouth Arg.**	07.84	1984-87	84	2	4		
			L	**Southend U.**	09.87	1987	6	0	0		
BURROWS, Alan	Thorne	20.10.41	Stockport Co.(Am)	**Blackpool**	05.59	1959	1		0	(HB)	
BURROWS, Arthur	Stockport	04.12.19	Jnrs	**Stockport Co.**	*	1946	4		1		
				Accrington St.	03.48	1948	9		0		
BURROWS, David	Dudley	25.10.68	App	**West Bromwich A.**	10.86	1985-87	30	7	1	(LB)	
BURROWS, David W.	Bilsthorpe	07.04.61	App	**Lincoln C.**	04.79	1978	1	0	0	(FB)	
BURROWS, Frank	Larkhall	30.01.44	Raith Rov.	**Scunthorpe U.**	06.65	1965-67	106	0	4	(CD)	
			Tr	**Swindon T.**	07.68	1968-76	293	4	9		
			L	**Mansfield T.**	03.74	1973	6	0	0		

Players Names	Birthplace	Date	Source	League Club	Date Sign'd	Seasons Played	Career Record Apps	Sub	Gls	Pos.	Misc
BURROWS, Harry	St. Helens	17.03.41	Jnrs	**Aston Villa**	03.58	1959-64	147		53	(OL)	E U23-1
			Tr	**Stoke C.**	03.65	1964-71	239	6	69		
			Tr	**Plymouth Arg.**	08.73	1973-74	18	1	3		
BURROWS, Paul S.	Swansea	02.10.67	App	**Swansea C.**	10.85	1985	1	2	0	(M)	W Yth Int
BURROWS, Philip A.	Stockport	08.04.46	Jnrs	**Manchester C.**	07.64					(LB)	
			Tr	**York C.**	06.66	1966-73	333	4	14		
			Tr	**Plymouth Arg.**	07.74	1974-75	81	0	2		
			Tr	**Hereford U.**	08.76	1976-79	110	0	2		
			L	**Gillingham**	10.77	1977	5	0	0		
BURSELL, J. Clifford	Hull	16.01.35	Jnrs	**Hull C.**	11.52	1952	1		2	(IF)	d. 1973
BURT, Jim H.L.	Harthill	05.04.50	Whitburn B.	**Leicester C.**	06.67					(FB)	
			Tr	**Aldershot**	09.70	1970-71	22	2	0		
			Tr	**Northampton T.**	07.72	1972	16	5	0		
			Tr	**Rochdale**	09.73	1973	4	0	0		
BURTENSHAW, Charles	Hove	16.10.22	Southwick	**Luton T.**	01.48	1948-49	10		1	(OR)	Brother of Steve/ William
			Tr	**Gillingham**	(N/L)	1950-51	28		5		
BURTENSHAW, Steve	Hove	23.11.35	Jnrs	**Brighton & H.A.**	11.52	1952-66	237	0	3	(WH)	
BURTENSHAW, William	Hove	13.12.25	Southwick	**Luton T.**	08.48	1948-49	2		0	(IR)	
			Tr	**Gillingham**	(N/L)	1950-51	39		7		
BURTON, Alan R.	Aldershot	11.01.39	Wimbledon	**Aldershot**	01.61	1960-69	225	5	44	(W)	
BURTON, Alwyn D.	Chepstow	11.11.41	Jnrs	**Newport Co.**	12.58	1958-60	53		8	(WH)	W-9/W U23-5/ W Sch Int
			Tr	**Norwich C.**	03.61	1960-62	57		8		
			Tr	**Newcastle U.**	06.63	1963-71	181	7	6		
BURTON, Brian B.	Nottingham	28.12.32		**Nottingham F.**	07.51	1954	1		0	(F)	
BURTON, Ernie	Sheffield	02.09.21		**Sheffield Wed.**	11.47					(OR)	Father of Ken O.
			Tr	**York C.**	08.48	1948	3		0		
BURTON, Ken O.	Sheffield	11.02.50	App	**Sheffield Wed.**	05.67	1968-71	55	2	2	(LB)	
			L	**Peterborough U.**	03.73	1972	3	1	0		
			Tr	**Chesterfield**	07.73	1973-78	234	3	6		
			Tr	**Halifax T.**	08.80	1980	26	1	1		
BURTON, Roy	Wantage	13.03.51		**Oxford U.**	09.70	1971-82	397	0	0	(G)	
BURTON, Sam	Swindon	10.11.26		**Swindon T.**	†	1946-61	463		0	(G)	
BURVILL, Glen	Canning Town	26.10.62	App	**West Ham U.**	09.80					(M)	
			Tr	**Aldershot**	08.83	1983-84	57	8	15		
			Tr	**Reading**	03.85	1984-85	24	6	0		
			L	**Fulham**	03.86	1985	9	0	2		
			Tr	**Aldershot**	07.86	1986-87	71	8	11		
BUSBY, David E.	Paddington	27.07.56	App	**Brighton & H.A.**	08.74	1973-74	1	2	0	(F)	
BUSBY, Martin G.	Slough	24.03.53	App	**Q.P.R.**	07.70	1970-76	71	7	6	(M)	E Yth Int/ Brother of Viv
			L	**Portsmouth**	02.76	1975	6	0	1		
			Tr	**Notts Co.**	10.76	1976-77	37	0	4		
			Tr	**Q.P.R.**	09.77	1977-79	56	10	11		
			L	**Burnley**	02.80	1979	4	0	1		
BUSBY, Viv D.	Slough	19.06.49	Wycombe W.	**Luton T.**	01.70	1969-72	64	13	16	(F)	Brother of Martin
			L	**Newcastle U.**	12.71	1971	4	0	2		
			Tr	**Fulham**	08.73	1973-76	114	4	29		
			Tr	**Norwich C.**	09.76	1976-77	22	0	11		
			Tr	**Stoke C.**	11.77	1977-79	33	17	9		
			L	**Sheffield U.**	01.80	1979	3	0	1		
			Tulsa R. (USA)	**Blackburn Rov.**	02.81	1980	8	0	1		
			Tulsa R. (USA)	**York C.** (N/C)	08.82	1982-83	9	10	4		
BUSH, Brian	Bristol	25.04.25	Soundwell	**Bristol Rov.**	10.47	1947-54	114		19	(W)	
BUSH, Terry D.	Kings Lynn	29.01.43	Jnrs	**Bristol C.**	02.60	1960-69	147	15	43	(F)	
BUSH, Tom W.	Shirpheel	22.02.14	Shrewsbury T.	**Liverpool**	*	1946	3		0	(CH)	d. 1969
BUSHBY, Alan	Doncaster	15.01.32		**Scunthorpe U.**	08.52	1952-58	218		10	(WH)	d. 1967
			Tr	**Rochdale**	07.59	1959-60	66		0		
BUSHBY, Dennis	Bournemouth	25.12.33		**Bournemouth**	11.57	1957	6		0	(WH)	
BUSHBY, Tom W.	Shildon	21.08.14	Portsmouth(†)	**Southampton**	09.46	1946	2		0	(CH)	*Southend U.,
BUSHELL, Alan	Burnley	04.09.32	Wood Top FC	**Accrington St.** (Am)	05.52	1952	8		1		
BUSHELL, Mark J.	Northampton	05.06.68	YTS	**Northampton T.**	09.85	1984	1	0	0	(FB)	
BUTCHER, John M.	Newcastle	27.05.56		**Blackburn Rov.**	03.76	1976-81	104	0	0	(G)	
			Tr	**Oxford U.**	07.82	1982	16	0	0		
			L	**Halifax T.**	09.82	1982	5	0	0		
			L	**Bury**	12.83	1983	11	0	0		
			Tr	**Chester C.**	08.84	1984-86	84	0	0		
			L	**Bury**	10.85	1985	5	0	0		
BUTCHER, Reg	Liverpool	13.02.16	Reading (*)	**Chester C.**	*	1946-49	127		0	(FB)	*Aston Villa
BUTCHER, Terry I.	Singapore	28.12.58	Jnrs	**Ipswich T.**	08.76	1977-85	271	0	16	(CD)	E U21-7/E-54/to Glasgow Rangers 7.86
BUTLER, Barry	Stockton	30.07.34	South Bank	**Sheffield Wed.**	09.52	1953-54	26		1	(CH)	d. 1966
			Tr	**Norwich C.**	07.57	1957-65	303	0	3		
BUTLER, Barry	Farnworth	04.06.62	Atherton L.R.	**Chester C.**	12.85	1985-87	69	5	0	(M)	

Players Names	Birthplace	Date	Source	League Club	Date Sign'd	Seasons Played	Career Record Apps	Sub	Gls	Pos.	Misc
BUTLER, Brian F.	Salford	04.07.66	App	**Blackpool**	07.84	1985-87	58	16	5	(LB)	
BUTLER, David	Stockton	23.03.45	Stockton	**Workington**	11.64	1964-70	195	4	7	(FB)	
			Tr	**Watford**	11.70	1970-75	168	0	2		
BUTLER, David J.	Wednesbury	30.03.53	App	**West Bromwich A.**	04.71					(W)	
			Tr	**Shrewsbury T.**	06.73	1973	5	5	0		
			L	**Workington**	03.74	1973	10	0	0		
BUTLER, David J.	Wolverhampton	01.09.62	App	**Wolverhampton W.**	04.80					(W)	
			Tr	**Torquay U.**	12.81	1981	5	1	0		
BUTLER, Dennis A.	Macclesfield	24.04.44	Jnrs	**Bolton W.**	06.61	1962-67	61	4	11	(W)	Nephew of famous
			Tr	**Rochdale**	02.68	1967-72	152	4	34		Billy Butler
BUTLER, Dennis G.	Compton	04.08.52	App	**Reading**	05.70	1969-70	7	3	1	(WH)	
BUTLER, Dennis M.	Fulham	07.03.43	Jnrs	**Chelsea**	06.60	1961-62	18		0	(FB)	
			Tr	**Hull C.**	06.63	1963-69	215	2	0		
			Tr	**Reading**	12.69	1969-73	170	0	0		
BUTLER, Ernie	Middlesbrough	28.08.24	Stockton	**Southend U.**	08.48	1948-51	36		3	(OR)	
			Tr	**Darlington**	06.53	1953	6		0		
BUTLER, Ernie A.	Box	13.05.19	Bath C.	**Portsmouth**	*	1946-52	222		0	(G)	
BUTLER, Geoff	Middlesbrough	29.09.46	App	**Middlesbrough**	05.64	1965-67	54	1	1	(FB)	
			Tr	**Chelsea**	09.67	1967	8	1	0		
			Tr	**Sunderland**	01.68	1967-68	1	2	0		
			Tr	**Norwich C.**	10.68	1968-75	151	2	1		
			Tr	**Bournemouth**	03.76	1975-80	118	1	1		
			Tr	**Peterborough U.**(N/C)	08.81	1981	39	0	0		
BUTLER, Ian	Darton	01.02.44	App	**Rotherham U.**	08.61	1960-64	101		28	(OL)	E Yth Int/Father
			Tr	**Hull C.**	01.65	1964-72	300	5	66		of Martin
			Tr	**YorkC.**	08.73	1973-74	43	3	2		
			L	**Barnsley**	10.75	1975	5	0	1		
BUTLER, Joe W.	Newcastle	07.02.43	Jnrs	**Newcastle U.**	09.60	1963	3		0	(M)	
			Tr	**Swindon T.**	08.65	1965-75	355	7	18		
			Tr	**Aldershot**	08.76	1976-77	31	8	0		
BUTLER, John	Dawley	16.10.20	Dawley	**Shrewsbury T.**	08.50	1950-53	58		8	(OL)	
BUTLER, John E.	Liverpool	07.02.62	Prescot Cables	**Wigan Ath.**	01.82	1981-87	218	7	12	(RB)	
BUTLER, John H.	Birmingham	10.03.37	Eastwood Col.	**Notts. Co.**	10.57	1958-61	111		0	(CH)	
			Tr	**Chester C.**	05.62	1962-67	220	2	0		
BUTLER, John P.	Salford	07.09.64	App	**Blackpool**	09.82	1981-82	4	1	0	(M)	
BUTLER, Ken	Whitburn	23.08.36		**Hartlepool U.**	01.60	1959-60	20		1	(F)	
BUTLER, Lee S.	Sheffield	30.06.66	Harworth Colly.	**Lincoln C.**	06.86	1986	30	0	0	(G)	
			Tr	**Aston Villa**	08.87						
BUTLER, Malcolm P.	Belfast	06.08.13	Bangor (NI)	**Blackpool**	*					(FB)	NI-1
			Tr	**Accrington St.**	07.47	1947	32		0		
BUTLER, Martin	Hull	03.03.66	YTS	**York C.**	10.84	1984-87	31	22	6	(F)	Son of Ian
			L	**Aldershot**	12.85	1985	2	0	1		
			L	**Exeter C.**	02.87	1986	4	0	1		
BUTLER, Mike A.	Barnsley	27.01.51	Worsbrough Bridge	**Barnsley**	07.73	1972-75	118	2	57	(F)	
			Tr	**Huddersfield T.**	03.76	1975-77	73	6	21		
			Tr	**Bournemouth**	07.78	1978-79	68	1	19		
			Tr	**Bury**	08.80	1980-81	80	2	15		
BUTLER, Paul J.	Stockton	09.06.64	App	**Wolverhampton W.**	06.82	1982-84	18	11	2	(W)	
			L	**Hereford U.**	01.84	1983	16	0	2		
			Tr	**Hereford U.**	02.85	1984-86	49	15	2		
			Tr	**Hartlepool U.**	07.87	1987	6	3	0		
BUTLER, Peter J.	Halifax	27.08.66	App	**Huddersfield T.**	08.84	1984-85	0	5	0	(W)	
			L	**Cambridge U.**	01.86	1985	14	0	1		
			Tr	**Bury**	07.86	1986	9	2	0		
			Tr	**Cambridge U.**	12.86	1986-87	55	0	9		
			Tr	**Southend U.**	02.88	1987	15	0	3		
BUTLER, Peter L.	Nottingham	03.10.42	Jnrs	**Notts. Co.**	11.60	1961-65	44	0	0	(G)	Brother of John H.
			Tr	**Bradford C.**	08.66	1966	17	0	0		
BUTLER, Stan	Stellington	07.01.19	Scunthorpe U.	**West Bromwich A.**	*	1946	3		0	(OL)	
			Tr	**Southport**	07.47	1947	4		1		
BUTLER, Steven	Birmingham	27.01.62	Wokingham T.	**Brentford**	12.84	1984-85	18	3	3	(F)	
BUTLER, Tom	Atherton	28.04.18	Oldham Ath.(*)	**Middlesbrough**	†					(IR)	*Macclesfield/
			Tr	**Oldham Ath.**	08.46	1946	30		3		Bolton W.
			Tr	**Accrington St.**	07.47	1947-52	217		26		
BUTLER, Walter G.	Birmingham	07.02.23	Derby Co.(†)	**Port Vale**	06.46	1946-50	128		0	(FB)	
BUTLIN, Barry D.	Rosliston	09.11.49	Jnrs	**Derby Co.**	01.67	1967-72	4	0	0	(F)	
			L	**Notts. Co.**	01.69	1968-69	29	1	13		
			Tr	**Luton T.**	11.72	1972-74	56	1	24		
			Tr	**Nottingham F.**	10.74	1974-76	71	3	17		
			L	**Brighton & H.A.**	09.75	1975	5	0	2		
			L	**Reading**	01.77	1976	5	0	1		
			Tr	**Peterborough U.**	08.77	1977-78	64	0	12		
			Tr	**Sheffield U.**	08.79	1970-80	50	3	12		

Players Names	Birthplace	Date	Source	League Club	Date Sign'd	Seasons Played	Career Record Apps	Sub	Gls	Pos.	Misc
BUTT, Len	Wilmslow	26.08.10	Huddersfield T.(*)	**Blackburn Rov.**	*	1946	10		0	(IF)	*Wilmslow/
			Tr	**York C.**	01.47	1946-47	25		2		Stockport Co./
			Tr	**Mansfield T.**	10.47	1947	14		4		Macclesfield
BUTT, Robert	Chester	27.03.46	Jnrs	**Wrexham** (Am)	01.65	1964	3		0	(W)	
BUTTERFIELD, Jack	Barnsley	30.08.22		**Burnley**	†	1947	3		0	(RB)	
BUTTERWORTH, Aiden J.	Leeds	07.11.61	Jnrs	**Leeds U.**	05.80	1980-83	54	10	15	(F)	E Sch Int
			Tr	**Doncaster Rov.**	08.84	1984-85	35	15	5		
BUTTERWORTH, David	Bristol	04.05.37	Guildford C.	**Exeter C.**	12.57	1957-59	27		0	(HB)	
BUTTERWORTH, Gary J.	Peterborough	08.09.69	YTS	**Peterborough U.**	06.88	1986-87	6	6	0	(F)	
BUTTERWORTH, Ian S.	Crewe	25.01.64	App	**Coventry C.**	08.81	1981-84	80	10	10	(CD)	E U21-8
			Tr	**Nottingham F.**	06.85	1985-86	26	1	0		
			L	**Norwich C.**	09.86	1986	4	0	0		
			Tr	**Norwich C.**	12.86	1986-87	58	1	0		
BUTTLE, Steve A.	Norwich	01.01.53	App	**Ipswich T.**	01.71					(M)	
			Tr	**Bournemouth**	08.73	1973-76	136	3	12		
BUTTRESS, Mike D.	Peterborough	23.03.58	App	**Aston Villa**	02.76	1976-77	1	2	0	(D)	
			Tr	**Gillingham**	03.78	1977-78	5	2	0		
BUXTON, Ian R.	Cromford	17.04.38	Jnrs	**Derby Co.**	03.59	1959-67	144	1	41	(IF)	Derbyshire
			Tr	**Luton T.**	09.67	1967-68	46	1	14		Cricketer
			Tr	**Notts. Co.**	07.69	1969	4	1	1		
			Tr	**Port Vale**	12.69	1969	16	2	6		
BUXTON, Mike	Corbridge	29.05.43	Jnrs	**Burnley**	06.60	1962-67	16	2	0	(FB)	
			Tr	**Halifax T.**	06.68	1968-70	35	0	0		
BUXTON, Steve C.	Birmingham	13.03.60	Jnrs	**Wrexham**	07.78	1977-83	93	16	21	(F)	
			Tr	**Stockport Co.**	07.84	1984	12	6	1		
			Altrincham	**Wrexham**	10.85	1985-87	45	25	17		
BYATT, Dennis J.	Hillingdon	08.08.58	App	**Fulham**	05.76					(CD)	
			Tr	**Peterborough U.**	07.78	1978	2	1	0		
			Tr	**Northampton T.**	06.79	1979-80	46	1	3		
BYCROFT, Sid	Lincoln	19.02.12	Grantham	**Doncaster Rov.**	*	1946-51	211		1	(CH)	
BYERS, Richard	Haltwhistle	19.11.51	Hadrians Paints	**Workington** (Am)	10.71	1971	1	0	0	(CF)	
BYRNE, Anthony B.	Rathdowny (Ire)	02.02.46	Jnrs	**Millwall**	08.63	1963	1		0	(D)	IR-14
			Tr	**Southampton**	08.64	1966-73	81	12	3		
			Tr	**Hereford U.**	08.74	1974-76	54	1	0		
			Tr	**Newport Co.**	03.77	1976-78	80	0	1		
BYRNE, David S.	Hammersmith	05.03.61	Kingstonian	**Gillingham**	07.85	1985	18	5	3	(W)	
			Tr	**Millwall**	07.86	1986-87	52	11	6		
BYRNE, Gerry	Glasgow	10.04.57	App	**Cardiff C.**	04.75	1977-78	11	4	0	(M)	
BYRNE, Gerry	Liverpool	29.08.38	Jnrs	**Liverpool**	08.55	1957-68	273	1	2	(LB)	E-2/E U23-1
BYRNE, Joe	Workington	24.04.29	Frizington	**Workington** (Am)	09.52	1952	2		0	(G)	
BYRNE, John	Cambuslang	25.05.39	Pollok Jnrs	**Preston N.E.**	03.58					(IF)	
			Queen of South	**Tranmere Rov.**	05.61	1961	27		4		
			Hibernian	**Barnsley**	11.63	1963-64	69		12		
			Tr	**Peterborough U.**	07.65	1965-67	106	1	28		
			Tr	**Northampton T.**	12.67	1967-68	40	0	4		
BYRNE, John F.	Manchester	01.02.61	App	**York C.**	01.79	1979-84	167	8	55	(F)	IR-13
			Tr	**Q.P.R.**	10.84	1984-87	108	8	30		
BYRNE, John J.	Leatherhead	13.05.39	Jnrs	**Crystal Palace**	05.56	1956-61	202		85	(CF)	E-11/
			Tr	**West Ham U.**	03.62	1961-66	156	0	79		E U23-7/
			Tr	**Crystal Palace**	02.67	1966-67	36	0	5		E Yth Int
			Tr	**Fulham**	03.68	1967-68	16	3	2		
BYRNE, John J.A.	Wallasey	24.03.49	Cammell Laird	**Tranmere Rov.** (Am)	11.68	1968	1	0	0	(OR)	
BYRNE, Pat J.	Dublin	15.05.56	Shelbourne	**Leicester C.**	07.79	1979-80	31	5	3	(M)	
BYRNE, Roger W.	Manchester	08.02.29	Ryder Brow BC	**Manchester U.**	03.49	1951-57	245		17	(FB)	E-33/E 'B'-3/E F Lge Rep/d. 1958
BYRNE, William	Newcastle	22.10.18		**Port Vale**	05.46	1946	15		2		
			Tr	**Crewe Alex.**	07.47	1947-48	18		1		
BYROM, David J.	Padiham	06.01.65	App	**Blackburn Rov.**	01.83					(D)	
			Tr	**Stockport Co.**	10.84	1984	3	0	0		
BYROM, John	Blackburn	28.07.44	Jnrs	**Blackburn Rov.**	08.61	1961-65	106	2	45	(CF)	E Yth Int
			Tr	**Bolton W.**	06.66	1966-75	298	8	113		
			Tr	**Blackburn Rov.**	09.76	1976	15	1	6		
BYROM, Ray	Blackburn	02.01.35		**Accrington St.**	01.56	1957-58	8		1	(OL)	
			Tr	**Bradford P.A.**	12.58	1958-60	70		14		
BYROM, Tom	Upton	17.03.20	Heswall	**Tranmere Rov.**	†	1946	3		0	(WH)	
BYROM, William	Blackburn	30.03.15	Burnley(†)	**Q.P.R.**	†					(FB)	
			Tr	**Rochdale**	06.46	1946-47	30		0		
BYRON, Gordon F.	Prescot	04.09.53	App	**Sheffield Wed.**	07.71					(WH)	
			Tr	**Lincoln C.**	08.74	1974	3	3	0		
BYRON, Paul	Preston	09.05.65	Blackburn Rov.(N/C)	**Hartlepool U.**	08.86	1986	1	0	0	(D)	
BYWATER, N. Leslie	Lichfield	08.02.20		**Huddersfield T.**	†					(G)	
			Tr	**Luton T.**	09.46	1946	19		0		
			Tr	**Rochdale**	12.47	1947-48	34		0		

Players Names	Birthplace	Date	Source	League Club	Date Sign'd	Seasons Played	Career Record Apps	Sub	Gls	Pos.	Misc
CABRIE, David	Port Glasgow	03.06.18	St. Mirren	**Newport Co.**	05.46	1946	9		0		
CADDEN, Joe Y.	Glasgow	13.04.20	Brooklyn W. (USA)	**Liverpool**	07.48	1950	4		0	(CH)	
			Tr	**Grimsby T.**	02.52	1952	1		0		
			Tr	**Accrington St.**	06.53	1953	17		0		
CADE, David	Hemsworth	29.09.38	Doncaster Rov.(Am)	**Barnsley**	05.57					(F)	E Sch Int
			Tr	**Bradford P.A.**	07.59	1959	1		0		
CADETTE, Richard R.	Hammersmith	21.03.65	Wembley	**Leyton Orient**	08.84	1984	19	2	4	(F)	
			Tr	**Southend U.**	08.85	1985-86	90	0	49		
			Tr	**Sheffield U.**	07.87	1987	26	2	7		
CAESAR, Gus C.	Haringey	05.03.66	App	**Arsenal**	02.84	1985-87	25	14	0	(D)	E U21-3
CAHILL, Paul G.	Liverpool	29.09.55	App	**Coventry C.**	01.73					(D)	E Yth Int
			Tr	**Portsmouth**	02.75	1974-77	95	2	2		
			L	**Aldershot**	01.78	1977	2	0	0		
			California S. (USA)	**Tranmere Rov.**	10.78	1978	5	0	0		
			Tr	**Stockport Co.**	02.79	1978	3	0	0		
CAHILL, Tom	Glasgow	14.06.31	Vale of Leven	**Newcastle U.**	12.51	1952-53	4		0	(LB)	
			Tr	**Barrow**	08.55	1955-64	283		3		
CAIN, Jim P.	Fishburn	29.12.33	Stockton	**Bristol C.**	05.57					(HB)	
			South Shields	**Hartlepool U.**	08.60	1960-61	30		0		
CAINE, Brian	Nelson	20.06.36	Accrington St.(Am)	**Blackpool**	02.57	1957	1		0	(G)	
			Tr	**Coventry C.**	09.59	1960	1		0		
			Tr	**Northampton T.**	07.61						
			Tr	**Barrow**	10.61	1961-63	109		0		
CAINE, William G.	Barrow	01.07.27	Barrow RC	**Barrow**	07.52	1951-54	12		0	(CH)	
CAIRNEY, Charles	Blantyre	21.09.26	Glasgow Celtic	**Leyton Orient**	10.50	1950	4		0	(RH)	
			Barry T.	**Bristol Rov.**	07.53	1953-54	14		1		
CAIRNEY, Jim	Glasgow	13.07.31	Shawfield Jnrs	**Portsmouth**	09.49					(HB)	
			Tr	**York C.**	07.56	1956-57	53		0		
CAIRNS, Colin	Alloa	17.09.36	Camelon Jnrs	**Southend U.**	02.58	1958	2		0	(F)	
CAIRNS, John G.	Newcastle	13.04.22		**Hartlepool U.**	03.48	1947-49	16		2		
CAIRNS, Kevin W.	Preston	29.06.37	Dundee U.	**Southport**	08.62	1962-67	204	2	1	(LB)	
CAIRNS, Robert L.	Choppington	25.12.27	Sunderland(Am)	**Gateshead**	09.48	1948-56	141		0	(FB)	d. 1958
CAIRNS, Robert S.	Annathill	27.05.29	Ayr U.	**Stoke C.**	12.53	1953-60	175		9	(WH)	
CAIRNS, Ron	Chopwell	04.04.34	Consett	**Blackburn Rov.**	09.53	1955-58	26		7	(IF)	
			Tr	**Rochdale**	06.59	1959-63	195		66		
			Tr	**Southport**	07.64	1964	34		13		
CAIRNS, William H.	Newcastle	07.10.12	Gateshead(*)	**Grimsby T.**	05.46	1946-53	221		119	(CF)	*Stargate/ Newcastle U./d.1987
CAKEBREAD, Gerry	Acton	01.04.36	Jnrs	**Brentford**	06.55	1954-63	348		0	(G)	E Yth Int
CALDER, William	Glasgow	28.09.34	Port Glasgow	**Leicester C.**	08.55	1958	3		0	(CF)	
			Tr	**Bury**	05.59	1959-63	174		67		
			Tr	**Oxford U.**	11.63	1963-66	66	1	28		
			Tr	**Rochdale**	11.66	1966	7	1	1		
CALDERBANK, G. Ray	Manchester	08.02.36	Hyde U.	**Rochdale** (Am)	08.53	1953	1		0		
CALDERWOOD, Colin	Stranraer	20.01.65	Jnrs	**Mansfield T.**	03.82	1981-84	97	3	1	(CD)	
			Tr	**Swindon T.**	06.85	1985-87	125	1	4		
CALDERWOOD, Jim	Glasgow	28.02.55	App	**Birmingham C.**	07.72	1972-79	135	10	4	(D)	S U23-1
			L	**Cambridge U.**	11.79	1979	8	0	0		
CALDWELL, A. (Tony)	Salford	21.03.58	Horwich RMI	**Bolton W.**	06.83	1983-86	131	8	58	(F)	
			Tr	**Bristol C.**	07.87	1987	8	8	3		
			L	**Chester C.**	01.88	1987	4	0	0		
CALDWELL, David L.	Clydebank	07.05.32	Aberdeen	**Rotherham U.**	05.60	1960	1		0	(FB)	
CALDWELL, David W.	Aberdeen	31.07.60	Inverness Caled.	**Mansfield T.**	06.79	1979-84	145	12	57	(F)	
			L	**Carlisle U.**	12.84	1984	4	0	0		
			L	**Swindon T.**	02.85	1984	5	0	0		
			Tr	**Chesterfield**	07.85	1985-87	64	4	17		
			Tr	**Torquay U.**	11.87	1987	24	0	4		
CALDWELL, Terry	Wakefield	05.12.38	Jnrs	**Huddersfield T.**	06.57	1959	4		0	(LB)	E Yth Int
			Tr	**Leeds U.**	12.59	1959-60	20		0		
			Tr	**Carlisle U.**	07.61	1961-69	340	4	1		
			Tr	**Barrow**	07.70	1970-71	29	1	0		
CALEB, Graham S.	Oxford	25.05.45	App	**Luton T.**	05.63	1963-64	20		0	(CH)	
CALLACHAN, Ralph	Edinburgh	29.04.55	Hearts	**Newcastle U.**	02.77	1977	9	0	0	(M)	
CALLAGHAN, Aaron J.	Dublin	08.10.66	App	**Stoke C.**	10.84	1984-86	10	5	0	(D)	IR Yth Int
			L	**Crewe Alex.**	11.85	1985	8	0	0		
			Tr	**Oldham Ath.**	10.86	1986-87	11	5	2		
CALLAGHAN, Chris	Sandbach	25.08.30		**Crewe Alex.**	12.52	1953-56	45		0	(FB)	
CALLAGHAN, Ernie	Birmingham	21.01.10	Atherstone	**Aston Villa**	*	1946	10		0	(RB)	d. 1972
CALLAGHAN, Fred J.	Fulham	19.12.44	App	**Fulham**	08.62	1963-73	291	4	9	(LB)	
CALLAGHAN, Henry	Glasgow	20.03.29	Kirkintilloch Rob Roy	**Ipswich T.**	09.54	1954	1		0	(OL)	
CALLAGHAN, Ian M.	Prescot	05.08.69	YTS	**Bolton W.**	07.87	1987	1	0	0	(M)	

Players Names	Birthplace	Date	Source	League Club	Date Sign'd	Seasons Played	Career Record Apps	Sub	Gls	Pos.	Misc
CALLAGHAN, Ian R.	Liverpool	10.04.42	Jnrs	**Liverpool**	03.60	1959-77	637	3	50	(OR)	E-4/E U23-4/
			Tr	**Swansea C.**	09.78	1978-79	76	0	1		E F Lge Rep/
			Cork Hibs.	**Crewe Alex.**	10.81	1981	15	0	0		F W A Footballer of Year 1973-74
CALLAGHAN, Nigel C.	Singapore	12.09.62	App	**Watford**	07.80	1980-86	209	13	41	(W)	E U21-9
			Tr	**Derby Co.**	02.87	1986-87	58	0	8		
CALLAGHAN, Robert	Glasgow	05.10.31	Duntocher H.	**Scunthorpe U.**	08.55	1955	19		6	(F)	
			Tr	**Barrow**	10.56	1956-57	40		10		
CALLAGHAN, William	Glasgow	07.02.30	Gt. Perth Jnrs	**Ipswich T.**	07.52	1952-54	21		7	(IR)	
CALLAGHAN, William A.	Glasgow	09.12,41	Dumbarton	**Barnsley**	08.64	1964	16		0	(OR)	
CALLAGHAN, William F.	Ebbw Vale	26.02.24	Frickley Col.	**Aldershot**	06.49	1949	1		0		
CALLAN, Dennis	Merthyr Tydfil	27.07.32	Troedyrhiw	**Cardiff C.**	07.52	1955	1		0	(WH)	
			L	**Exeter C.**	05.54	1954	10		1		
CALLAN, Francis T.M.	Belfast	24.05.35	Dundalk	**Doncaster Rov.**	11.57	1957-58	28		6	(F)	
CALLAND, Albert	Lanchester	10.09.29		**Torquay U.**	03.50	1951-53	24		11	(F)	
CALLAND, Edward	Lanchester	15.06.32		**Torquay U.**	09.52	1952-56	47		22	(CF)	Brother of Albert/
			Tr	**Exeter C.**	07.57	1957-59	106		49		Ralph
			Tr	**Port Vale**	08.60	1960	12		3		
			Tr	**Lincoln C.**	07.61	1961	7		3		
CALLAND, Ralph	Lanchester	05.07.16	Charlton Ath.(*)	**Torquay U.**	†	1946-53	207		14	(FB)	
CALLENDER, Jack	West Wylam	02.04.23	Jnrs	**Gateshead**	†	1946-57	470		41	(WH)	Brother of Tom
CALLENDER, Norman	Newburn	09.06.24		**Darlington**	06.46	1946-48	27		1	(RH)	
CALLENDER, Tom S.	West Wylam	20.09.20	Lincoln C.(*)	**Gateshead**	†	1946-56	439		61	(CH)	E Sch Int.
CALLOWAY, Laurie J.	Birmingham	17.06.45	App	**Wolverhampton W.**	10.62					(LB)	
			Tr	**Rochdale**	07.64	1964-67	161	1	4		
			Tr	**Blackburn Rov.**	03.68	1967-69	17	7	1		
			Tr	**Southport**	08.70	1970	45	0	7		
			Tr	**York C.**	06.71	1971-72	54	1	3		
			Tr	**Shrewsbury T.**	12.72	1972-74	77	5	3		
CALOW, Charlie J.	Belfast	30.09.31	Cliftonville	**Bradford P.A.**	06.52	1952	1		0	(G)	NI Amat Int
CALVER, R. John	Glasgow	22.09.38	Jnrs	**Burnley**	09.55					(WH)	
			Tr	**Southport**	07.61	1961	2		0		
CALVERLEY, Alf	Huddersfield	24.11.17		**Huddersfield T.**	†					(OL)	
			Tr	**Mansfield T.**	06.46	1946	30		1		
			Tr	**Arsenal**	03.47	1946	11		0		
			Tr	**Preston N.E.**	07.47	1947	13		0		
			Tr	**Doncaster Rov.**	12.47	1947-52	142		11		
CALVERT, Cliff A.	York	21.04.54		**York C.**	07.72	1972-75	62	5	0	(D)	E Yth Int
			Tr	**Sheffield U.**	09.75	1975-78	78	3	5		
CALVERT, Joe W.	Bullcroft	03.02.07	Bristol Rov.(*)	**Leicester C.**	*	1946-47	38		0	(G)	
			Tr	**Watford**	02.48	1947	5		0		
CALVERT, Steve	Barrow	02.04.52	Jnrs	**Barrow** (Am)	08.70	1971	22	0	4	(M)	
CAMDEN, Chris E.	Birkenhead	28.05.63	Poulton Vic	**Chester C.**	12.83	1983	9	0	2	(F)	
			Oswestry T.	**Tranmere Rov.**(N/C)	03.87	1986	2	1	1		
CAME, Mark R.	Exeter	14.09.61	Winsford U.	**Bolton W.**	04.84	1984-87	142	7	7	(CD)	
CAMERON, Alex	Leith	05.10.43	Hibernian	**Oldham Ath.**	05.64	1964	15		0	(RB)	
CAMERON, Daniel	Dundee	09.11.53	App	**Sheffield Wed.**	07.71	1973-75	31	0	1	(FB)	
			L	**Colchester U.**	02.75	1974	5	0	0		
			Tr	**Preston N.E.**	04.76	1975-80	120	2	0		
CAMERON, Daniel P.	Dublin	16.06.22	Shelbourne	**Everton**	07.48	1948	1		0	(CH)	
CAMERON, David	Glasgow	10.03.36	Glencairn	**Bradford C.**	04.58	1958	7		2	(F)	
CAMERON, Duncan	Lanark	01.02.36		**Swindon T.**	09.56	1956-57	2		0	(OR)	
CAMERON, Hugh G.	Blantyre	01.02.27	Clyde	**Torquay U.**	05.48	1948-50	120		17	(OR)	
			Tr	**Newcastle U.**	04.51	1951	2		0		
			Tr	**Bury**	03.52	1951-53	29		1		
			Tr	**Workington**	11.53	1953-55	54		4		
CAMERON, Jack	Dumbarton	07.03.31	Dumbarton	**Hartlepool U.**	11.53	1953-59	175		0	(FB)	
CAMERON, John	Greenock	29.11.29	Motherwell	**Bradford P.A.**	07.56	1956	3		0	(WH)	
CAMERON, Robert	Greenock	23.11.32	Port Glasgow	**Q.P.R.**	06.50	1950-58	254		56	(IF)	S Sch Int
			Tr	**Leeds U.**	07.59	1959-61	57		9		
			Gravesend & Nft.	**Southend U.**	10.63	1963	3		0		
CAMERON, Rod	Newcastle	11.04.39		**Bradford C.**	08.57	1958	1		0	(FB)	
CAMERON, Stuart J.	Liverpool	28.11.66	YTS	**Preston N.E.** (YTS)	08.83	1983	1	0	0	(G)	
CAMMACK, Steve R.	Sheffield	20.03.54	App	**Sheffield U.**	05.71	1971-75	21	15	5	(F)	E Yth Int
			Tr	**Chesterfield**	01.76	1975-78	95	18	21		
			Tr	**Scunthorpe U.**	09.79	1979-80	84	0	27		
			Tr	**Lincoln C.**	07.81	1981	18	0	6		
			Tr	**Scunthorpe U.**	03.82	1981-86	159	2	83		
			L	**Port Vale**	12.85	1985	1	2	0		
			L	**Stockport Co.**	01.86	1985	3	1	1		

Nigel Clough (Nottingham Forest) Forward *Debut* 1984-85.

Action Images Ltd

Players Names	Birthplace	Date	Source	League Club	Date Sign'd	Seasons Played	Career Record Apps	Sub	Gls	Pos.	Misc
CAMP, Steve G.	Manchester	08.02.54	Leatherhead	**Fulham**	09.75	1975-76	4	1	0	(F)	
			Tr	**Peterborough U.**	08.77	1977	6	1	1		
CAMPBELL, Alan J.	Arbroath	21.01.48	Jnrs	**Charlton Ath.**	02.65	1965-70	196	1	28	(M)	S U23-1
			Tr	**Birmingham C.**	10.70	1970-75	169	6	12		
			Tr	**Cardiff C.**	03.76	1975-80	165	2	2		
			Tr	**Carlisle U.**	11.80	1980-81	29	2	2		
CAMPBELL, Alan T.	Belfast	11.09.44	Coleraine	**Grimsby T.**	10.70	1970-72	84	2	0	(FB)	
CAMPBELL, Charles	Oban	27.02.28		**Oldham Ath.**	11.49	1949	2		0		
CAMPBELL, Daniel	Manchester	03.02.44	Droylsden	**West Bromwich A.**	11.62	1965-67	8	0	0	(CH)	
			Los Angeles (USA)	**Stockport Co.**	01.69	1968-69	31	0	3		
			Tr	**Bradford P.A.**	03.70	1969	10	0	1		
CAMPBELL, Dave	Wrexham	18.02.47	Jnrs	**Wrexham**	07.65	1964-66	41	2	7	(W)	
CAMPBELL, Dave A.	Edinburgh	02.11.58	Jnrs	**Charlton Ath.**	06.77	1975-79	71	5	3	(D)	
CAMPBELL, David A.	Derry (NI)	02.06.65	App	**Nottingham F.**	06.83	1983-87	35	6	3	(W)	NI-9
			L	**Notts Co.**	02.87	1986	18	0	2		
			Tr	**Charlton Ath.**	10.87	1987	21	0	1		
CAMPBELL, Don	Bootle	19.10.32	Jnrs	**Liverpool**	11.50	1953-57	47		2	(FB)	E Yth Int
			Tr	**Crewe Alex.**	07.58	1958-61	149		1		
			Tr	**Gillingham**	09.62	1962-63	29		0		
CAMPBELL, Dougald	Kirkintilloch	14.12.22		**Q.P.R.**	03.48					(OR)	
			Tr	**Crewe Alex.**	07.49	1949	34		0		
			Tr	**Barrow**	08.50	1950-51	30		3		
			Tr	**Grimsby T.**	10.51	1951	6		0		
CAMPBELL, Frank	Dunkeld	23.12.50	Jnrs	**Grimsby T.**	03.68	1968	4	1	0	(WH)	
CAMPBELL, A. Glen	Leyland	26.02.65	App	**Preston N.E.**	02.83	1982-84	18	0	0	(G)	
CAMPBELL, Greg R.	Portsmouth	13.07.65	App	**West Ham U.**	10.82	1984-85	3	2	0	(F)	Son of Robert
			L	**Brighton & H.A.**	02.87	1986	0	2	0		
CAMPBELL, Jim	Glasgow	25.11.18	Leicester C.(†)	**Walsall**	10.46	1946-47	15		1	(OL)	
CAMPBELL, Jim	Thornton Hill	11.11.22		**Charlton Ath.**	†	1946-57	255		1	(FB)	
CAMPBELL, Jim C.	Camden	11.04.37	Maidenhead U.	**West Bromwich A.**	10.55	1957-58	31		9	(OR)	
			Tr	**Portsmouth**	07.59	1959-61	50		13		
			Tr	**Lincoln C.**	05.62	1962-63	63		15		
CAMPBELL, John	West Wylam	23.07.28		**Gateshead**	11.49	1949-55	183		48	(OL)	
CAMPBELL, John	Dumbarton	22.09.34	Motherwell	**Chesterfield**	08.59	1959	1		0	(FB)	
CAMPBELL, John J.	Liverpool	17.03.22	Liverpool(†)	**Blackburn Rov.**	†	1946-55	224		19	(WH)	
			Tr	**Oldham Ath.**	07.56	1956	26		5		
CAMPBELL, John P.	Belfast	28.06.23	Belfast Celtic	**Fulham**	03.49	1949-52	62		4	(OL)	NI-2/Irish Lge Rep/d. 1968
CAMPBELL, Joseph	Glasgow	28.03.25	Glasgow Celtic	**Leyton Orient**	07.49	1949	5		1	(IF)	
			Tr	**Gillingham**	09.50	1950	12		2		
CAMPBELL, Kevin J.	Lambeth	04.02.70	YTS	**Arsenal**	02.88	1987	0	1	0	(F)	
CAMPBELL, Les G.	Wigan	26.07.35	Wigan Ath.	**Preston N.E.**	06.53	1953-59	64		6	(OL)	
			Tr	**Blackpool**	07.60	1960	11		0		
			Tr	**Tranmere Rov.**	06.61	1961-63	99		9		
CAMPBELL, Paul J.	Newcastle	07.10.64	Gateshead	**Hartlepool U.**	10.83	1983	1	2	0	(M)	
			Tr	**Burnley**	03.84						
CAMPBELL, Phil A.	Barnsley	16.10.61	App	**Sheffield Wed.**	10.79	1980	0	1	0	(W)	
CAMPBELL, Ray M.J.	Downpatrick (NI)	03.10.68	App	**Nottingham F.**	10.86					(W)	
			L	**Hereford U.**	01.88	1987	4	0	0		
CAMPBELL, R.M. (Bobby)	Belfast	13.09.56	App	**Aston Villa**	01.74	1973-74	7	3	1	(F)	NI Yth Int/
			L	**Halifax T.**	02.75	1974	14	1	0		NI-2
			Tr	**Huddersfield T.**	04.75	1975-76	30	1	9		
			Tr	**Sheffield U.**	07.77	1977	35	2	11		
			Tr	**Huddersfield T.**	09.78	1978	7	0	3		
			Tr	**Halifax T.**	10.78	1978	19	3	3		
			Brisbane C. (Aus.)	**Bradford C.**	12.79	1979-82	147	1	76		
			Tr	**Derby Co.**	08.83	1983	11	0	4		
			Tr	**Bradford C.**	11.83	1983-86	126	0	45		
			Tr	**Wigan Ath.**	10.86	1986-87	61	8	27		
CAMPBELL, Robert	Liverpool	23.04.37	Jnrs	**Liverpool**	05.54	1958-60	24		2	(WH)	E Yth Int
			Wigan Ath.	**Portsmouth**	11.61	1961-65	60	1	2		
			Tr	**Aldershot**	07.66	1966	2	3	0		
CAMPBELL, Robert	Glasgow	28.06.22	Falkirk	**Chelsea**	05.47	1947-53	188		36	(OR)	S-5
			Tr	**Reading**	08.54	1954-57	94		12		
CAMPBELL, Roy	Congleton	19.10.34		**Crewe Alex.**	12.55	1955-56	14		0	(HB)	
CAMPBELL, Tom	Glasgow	20.02.35	Dundee U.	**Tranmere Rov.**	06.61	1961	4		0	(CF)	
CAMPBELL, William	Belfast	02.07.44	Distillery	**Sunderland**	09.64	1964-65	5	0	0	(W)	NI-6/NI U23-3
CAMPBELL, Winston R.	Sheffield	09.10.62	App	**Barnsley**	10.80	1979-86	121	7	9	(W)	
			L	**Doncaster Rov.**	01.83	1982	3	0	0		
			Tr	**Rotherham U.**	09.86	1986-87	67	2	9		
CANDLIN, Maurice H.	Jarrow	11.11.21	Partick Th.	**Northampton T.**	02.49	1949-52	138		1	(CH)	
			Tr	**Shrewsbury T.**	07.53	1953-54	69		2		

Players Names	Birthplace	Date	Source	League Club	Date Sign'd	Seasons Played	Career Record Apps	Sub	Gls	Pos.	Misc
CANHAM, A. (Tony)	Leeds	08.06.60	Harrogate RI	**York C.**	01.85	1984-87	92	8	25	(LW)	
CANN, Darren J.	Torquay	17.06.69	YTS	**Torquay U.**	06.87	1986-87	12	1	0	(CD)	
CANN, Ralph	Sheffield	17.11.34		**Mansfield T.**	05.57	1957	2		0	(WH)	
CANNELL, Paul A.	Newcastle	02.09.53	Jnrs	**Newcastle U.**	07.72	1973-77	48	1	13	(F)	
			Washington D. (USA)	**Mansfield T.**	01.82	1981-82	29	1	4		
CANNELL, Stuart	Doncaster	31.12.58	Bentley Vic.	**Doncaster Rov.**	03.78	1977-78	22	4	0	(CD)	
CANNING, L. Danny	Pontypridd	21.02.26	Abercynon	**Cardiff C.**	†	1946-47	80		0	(G)	
			Tr	**Swansea C.**	01.49	1948-50	47		0		
			Tr	**Nottingham F.**	07.51	1951	5		0		
CANNING, Larry	Cowdenbeath	01.11.25	Paget Rgrs.	**Aston Villa**	10.47	1948-53	39		3	(RH)	BBC Broadcaster
			Kettering T.	**Northampton T.**	06.56	1956	2		0		
CANNON, Jim	Coatbridge	19.03.27	Third Lanark	**Darlington**	06.56	1956	12		1		
CANNON, Jim A.	Glasgow	02.10.53	App	**Crystal Palace**	05.71	1972-87	568	3	30	(CD)	
CANOVILLE, Paul K.	Hillingdon	04.03.62	Hillingdon Bor.	**Chelsea**	12.81	1981-85	53	26	11	(W)	
			Tr	**Reading**	08.86	1986-87	16	0	4		
CANTELLO, Len	Manchester	11.09.51	App	**West Bromwich A.**	10.68	1968-78	297	4	13	(M)	E U23-8/
			Tr	**Bolton W.**	06.79	1979-81	89	1	3		E Yth Int
			Altrincham	**Hereford U.** (N/C)	01.83	1982	1	0	0		
			Tr	**Bury** (N/C)	02.83	1982	8	1	1		
CANTWELL, Noel	Cork (Ire)	28.02.32	Cork Celtic	**West Ham U.**	09.52	1952-60	248		11	(LB)	IR-36
			Tr	**Manchester U.**	11.60	1960-66	123		6		
CANVIN, Cyril E.	Hemel Hempstead	23.01.24	Apsley FC	**Leyton Orient**	03.47	1946	3		0		d. 1950
CAPE, John P.	Carlisle	16.11.10	Q.P.R.(*)	**Carlisle U.**	10.46	1946	3		0	(OR)	*Carlisle U./ Newcastle U./ Manchester U.
CAPEL, Fred J.	Manchester	14.01.27	Goslings	**Chesterfield**	06.48	1949-56	285		16	(FB)	Brother of Tom
CAPEL, John E.	Newport	31.03.37		**Newport Co.**	12.55	1955	3		0	(OR)	W Sch Int
CAPEL, Maurice J.	Crewe	15.02.35		**Crewe Alex.**	07.56	1955-56	6		0		
CAPEL, Tom A.	Manchester	27.06.22		**Manchester C.**	†	1946-47	9		2	(IF)	Brother of Fred
			Tr	**Chesterfield**	10.47	1947-48	62		27		
			Tr	**Birmingham C.**	06.49	1949	8		1		
			Tr	**Nottingham F.**	11.49	1949-53	154		69		
			Tr	**Coventry C.**	06.54	1954-55	36		20		
			Tr	**Halifax T.**	10.55	1955	7		1		
CAPEWELL, Ron	Sheffield	26.07.29		**Sheffield Wed.**	03.50	1952-53	29		0	(G)	
			Tr	**Hull C.**	07.54	1954	1		0		
CAPPER, John	Wrexham	23.07.31	Jnrs	**Wrexham**	11.49	1952-54	48		0	(CH)	
			Headington U.	**Lincoln C.**	01.56	1955-58	21		0		
			Tr	**Chester C.**	09.59	1959-60	36		0		
CAPSTICK, Albert L.	South Kirkby	02.01.28	Fleetwood	**Accrington St.**	08.48	1948	2		0	(IF)	
CARBERRY, Bert	Glasgow	16.01.31	Avondale	**Norwich C.**	01.49	1953-54	5		0	(WH)	
			Bedford T.	**Gillingham**	07.56	1956	1		0		
			Tr	**Port Vale**	07.57	1957	29		0		
			Tr	**Exeter C.**	08.58						
CARBERRY, Larry J.	Liverpool	18.01.36	Bootle	**Ipswich T.**	05.56	1956-64	257		0	(RB)	
			Tr	**Barrow**	07.65	1965-66	17	0	0		
CARDEW, Norman	South Shields	07.11.38	South Shields	**Darlington** (Am)	07.65	1965	6	0	0	(IF)	
CARDWELL, Louis	Blackpool	20.08.12	Blackpool(*)	**Manchester C.**	*	1946	2		0	(CH)	d. 1986
			Netherfield	**Crewe Alex.**	10.47	1947-48	25		0		
CAREY, Johnny J.	Dublin	23.02.19	St. James Gate	**Manchester U.**	*	1946-52	256		7	(FB)	IR-29/NI-7 FWA Footballer of Year 1948-49
CAREY, Peter R.	Barking	14.04.33	Barking	**Leyton Orient**	10.57	1956-59	34		2	(WH)	
			Tr	**Q.P.R.**	07.60	1960	15		1		
			Tr	**Colchester U.**	11.60	1960	10		0		
			Tr	**Aldershot**	08.61	1961-62	48		0		
CAREY, Richard	Paisley	19.11.27	Cowdenbeath	**Southport**	07.49	1949	1		0	(WH)	
CARGILL, David A.	Arbroath	21.07.36	Jnrs	**Burnley**	07.53	1953-55	5		0	(OL)	
			Tr	**Sheffield Wed.**	09.56	1956-57	10		0		
			Tr	**Derby Co.**	04.58	1958-60	56		8		
			Tr	**Lincoln C.**	12.60	1960	9		0		
CARGILL, Jim G.	Alyth	22.09.45	Jnrs	**Nottingham F.**	09.62	1964-65	2	0	0	(G)	S Sch Int
			Tr	**Notts. Co.**	07.66	1966	10	0	0		
CARLESS, Ernie F.	Barry	09.09.12		**Cardiff C.**	*					(IF)	Glamorgan
			Tr	**Plymouth Arg.**	12.46	1946	4		0		Cricketer/d.1987
CARLIN, Pat	Dunscroft	17.12.29	Dunscroft	**Bradford P.A.**	07.53	1953	6		0	(RB)	

Players Names	Birthplace	Date	Source	League Club	Date Sign'd	Seasons Played	Career Record Apps	Sub	Gls	Pos.	Misc
CARLIN, Willie	Liverpool	06.10.40	Jnrs	**Liverpool**	05.58	1959	1		0	(M)	E Yth Int/E Sch Int
			Tr	**Halifax T.**	08.62	1962-64	95		32		
			Tr	**Carlisle U.**	10.64	1964-67	92	1	21		
			Tr	**Sheffield U.**	09.67	1967-68	36	0	3		
			Tr	**Derby Co.**	08.68	1968-70	89	0	14		
			Tr	**Leicester C.**	10.70	1970-71	31	0	1		
			Tr	**Notts Co.**	09.71	1971-73	57	3	2		
			L	**Cardiff C.**	11.73	1973	22	0	1		
CARLINE, Peter	Chesterfield	02.03.51	Jnrs	**Chesterfield**	09.70	1970	2	0	0	(WH)	
CARLING, Terry P.	Otley	26.02.39	Dawsons	**Leeds U.**	11.56	1960-61	5		0	(G)	
			Tr	**Lincoln C.**	07.62	1962-63	84		0		
			Tr	**Walsall**	06.64	1964-66	101	0	0		
			Tr	**Chester C.**	12.66	1966-70	199	0	0		
CARLSON, George E.	Liverpool	27.07.25		**Tranmere Rov.**	09.47	1947-48	2		0		
CARLTON, David G.	Stepney	24.11.52	App	**Fulham**	12.69	1971-72	5	4	0	(M)	
			Tr	**Northampton T.**	10.73	1973-76	99	5	6		
			Tr	**Brentford**	10.76	1976-79	138	2	7		
			Tr	**Northampton T.**	09.80	1980-81	76	0	1		
CARMICHAEL, Jack	Newcastle	11.11.48	Possilpark Jnrs	**Arsenal**	11.66					(CD)	
			Tr	**Peterborough U.**	01.71	1970-79	331	21	5		
			N England T. (USA)	**Swindon T.**	09.80						
			N England T. (USA)	**Peterborough U.**(N/C)	01.83	1982	5	1	0		
CARMODY, Michael J.	Huddersfield	09.02.66		**Huddersfield T.**	12.84	1984	8	0	0	(D)	
			Emley	**Tranmere Rov.** (N/C)	09.86	1986	2	0	0		
CARNABY, Brian J.	Plymouth	14.12.47	Bexley U.	**Reading**	07.72	1972-76	136	9	10	(M)	
CARNEY, Len F.	Liverpool	30.05.15	Collegiate OB	**Liverpool** (Am)	07.46	1946-47	6		1	(IF)	
CARNEY, Steve	Wallsend	22.09.57	Blyth Spartans	**Newcastle U.**	10.79	1979-84	125	9	1	(D)	
			L	**Carlisle U.**	03.85	1984	6	0	0		
			Tr	**Darlington**	08.85	1985	10	2	0		
			L	**Rochdale**	01.86	1985	4	0	0		
			Tr	**Hartlepool U.**	03.86	1985	7	0	0		
CAROLAN, Joe F.	Dublin	08.09.37	Home Farm	**Manchester U.**	02.56	1958-60	66		0	(FB)	IR-2
			Tr	**Brighton & H.A.**	12.60	1960-61	33		0		
CAROLIN, Brian	Ashington	06.12.39		**Gateshead**	08.57	1957-59	17		0	(HB)	
CARPENTER, Stephen	Torquay	23.09.60		**Torquay U.** (N/C)	04.86	1985	2	0	0	(M)	
CARPENTER, Tom A.	Carshalton	11.03.25	Harrow T.	**Watford**	11.50	1950	4		0	(G)	
CARR, Ashley	Crowland	15.08.68	Sch	**Peterborough U.**	08.86	1986-87	9	5	0	(M)	
CARR, Cliff P.	Hackney	19.06.64	App	**Fulham**	06.82	1982-86	136	9	14	(LB)	E U21-1
			Tr	**Stoke C.**	07.87	1987	39	2	0		
CARR, Darren J.	Bristol	04.09.68	YTS	**Bristol Rov.**	08.86	1985-87	26	3	0	(CD)	
			Tr	**Newport Co.**	10.87	1987	9	0	0		
			Tr	**Sheffield U.**	03.88	1987	3	0	0		
CARR, Dave	Wheatley Hill	19.01.37	Spennymoor U.	**Darlington**	05.57	1957-61	132		42	(IF)	
			Tr	**Workington**	07.62	1962-64	108		47		
			Tr	**Watford**	02.65	1964-65	10	0	3		
CARR, Dave	Aylesham	31.01.57	App	**Luton T.**	01.75	1976-78	39	4	0	(D)	
			Tr	**Lincoln C.**	07.79	1979-82	165	3	4		
			Tr	**Torquay U.**	08.83	1983	34	0	0		
CARR, Derek, H.	Mansfield	01.09.27	Lockheed	**Birmingham C.**	02.48	1949	3		0	(CF)	
CARR, Edward M.	Wheatley Hill	03.10.17	Arsenal(*)	**Huddersfield T.**	†	1946	2		0	(CF)	*Margate
			Tr	**Newport Co.**	10.46	1946-49	98		47		
			Tr	**Bradford C.**	10.49	1949-52	93		49		
			Tr	**Darlington**	08.53	1953	7		0		
CARR, Everton D.	Antigua (WI)	11.01.61	App	**Leicester C.**	01.79	1978-80	11	1	0	(FB)	
			Tr	**Halifax T.**	08.81	1981-82	49	4	0		
			Tr	**Rochdale**	03.83	1982	9	0	0		
CARR, Frank J.	Maltby	21.04.19	Rotherham U.(†)	**York C.**	08.46	1946	7		3	(OR)	
CARR, Franz A.	Preston	24.09.66	App	**Blackburn Rov.**	07.84					(W)	E Yth Int/
			Tr	**Nottingham F.**	08.84	1985-87	81	0	11		E U21-9
CARR, Graham	Newcastle	25.10.44	Jnrs	**Northampton T.**	08.62	1962-67	84	1	0	(CH)	E Yth Int
			Tr	**York C.**	06.68	1968	32	1	1		
			Tr	**Bradford P.A.**	07.69	1969	42	0	2		
CARR, John	Lanark	12.01.24	Clyde	**Gillingham**	(N/L)		1950	11		2	(F)
CARR, John W.	South Africa	10.06.26	South Africa	**Huddersfield T.**	10.50	1950	1		0	(F)	
CARR, Kevin	Ashington	06.11.58	Burnley(App)	**Newcastle U.**	07.76	1977-84	173	0	0	(G)	
			Tr	**Carlisle U.**	08.85	1985-86	17	0	0		
			L	**Darlington**	11.86	1986	3	0	0		
			Middlesbrough (N/C)	**Hartlepool U.**	07.87	1987	31	0	0		
CARR, Lance L.	South Africa	18.02.10	Newport Co.(*)	**Bristol Rov.**	08.46	1946	42		8	(OL)	*Liverpool
CARR, Peter	Darlington	25.08.51	App	**Darlington**	08.69	1967-72	131	4	1	(FB)	
			Tr	**Carlisle U.**	11.72	1972-77	202	2	1		
			N England T. (USA)	**Hartlepool U.**	10.79	1979	22	0	0		
CARR, Peter	Rawmarsh	16.11.60	App	**Rotherham U.**	11.78	1978-81	31	5	3	(M)	

Players Names	Birthplace	Date	Source	League Club	Date Sign'd	Seasons Played	Career Record Apps	Sub	Gls	Pos.	Misc
CARR, Stan R.	Southport	01.06.26	Brockhouse	**Southport**	†					(FB)	
				New Brighton	08.48	1948	1		0		
CARR, Willie M.	Glasgow	06.01.50	App	**Coventry C.**	07.67	1967-74	245	7	32	(M)	S-6/S U23-4
			Tr	**Wolverhampton W.**	03.75	1974-81	231	6	21		
			Tr	**Millwall**	08.82	1982	8	0	1		
CARRICK, M. David	Evenwood	05.12.46	App	**Wolverhampton W.**	12.64					(W)	
			Tr	**Wrexham**	07.66	1966-67	20	4	3		
			Altrincham	**Port Vale**	01.69	1968	14	2	0		
			Witton Albion	**Preston N.E.**	11.73	1973	0	2	0		
			Tr	**Rochdale**	03.74	1973-74	25	1	4		
CARRICK, Willie F.	Dublin	26.09.52	App	**Manchester U.**	09.70					(G)	
			Tr	**Luton T.**	07.72	1972	4	0	0		
CARRINGTON, Andy	Grimsby	14.11.36		**Grimsby T.**	09.55	1959-60	4		0	(CH)	
CARRODUS, Frank	Manchester	31.05.49	Altrincham	**Manchester C.**	11.69	1969-73	33	9	1	(W)	
			Tr	**Aston Villa**	08.74	1974-78	151	0	7		
			Tr	**Wrexham**	12.79	1979-81	97	0	6		
			Tr	**Birmingham C.**	08.82	1982	7	1	0		
			Tr	**Bury**	10.83	1983	31	3	1		
CARROLL, Alf	Bradford	06.03.20		**Bradford C.**	03.48	1948-49	28		0		
CARROLL, John			Limerick	**West Ham U.**	05.48	1948	5		0	(CF)	
CARROLL, Joseph	Radcliffe	06.01.57		**Oldham Ath.**	07.75	1975	3	1	0	(F)	
			Tr	**Halifax T.**	09.76	1976-78	76	6	14		
CARROLL, Mick	Aberdeen	10.09.52	Liverpool(App)	**Grimsby T.**	03.71	1970	0	1	0	(F)	S Sch Int
CARROLL, Mike	Blaydon	04.10.61	Whickham	**Chesterfield**	09.81	1981-82	5	1	1	(W)	
CARROLL, Robert	Greenford	15.02.68	App	**Southampton**	02.86					(W)	
			Gosport Bor.	**Brentford**	09.86	1986-87	24	10	8		
CARROLL, Tom R.	Dublin	18.08.42	Cambridge C.(*)	**Ipswich T.**	07.66	1966-71	115	2	2	(RB)	IR-17/
			Tr	**Birmingham C.**	10.71	1971-72	38	0	0		*Shelbourne
CARRUTHERS, Alex N.	Loganlea	12.05.14	Falkirk	**Rochdale**	05.46	1946	13		4	(OR)	*Falkirk/Bolton W./ d. 1977
CARRUTHERS, Eric	Edinburgh	22.02.53	Hearts	**Derby Co.**	01.75	1976	0	1	0	(CF)	
CARRUTHERS, John P.	Dumfries	02.08.26		**Carlisle U.**	07.49	1949	2		0	(W)	
			Tr	**Workington**	07.51	1951	3		0		
CARSON, Alec M.	Glasgow	12.11.42	Jnrs	**Northampton T.**	11.59	1960-61	8		0	(CH)	
			Tr	**Aldershot**	05.63	1963-64	5		0		
CARSON, Tom	Dumbarton	26.03.59	Dundee	**Ipswich T.**	01.88	1987	1	0	0	(G)	
CARTER, Brian	Weymouth	17.11.38	Weymouth	**Portsmouth**	01.56	1957-60	45		0	(WH)	
			Tr	**Bristol Rov.**	07.61	1961	4		0		
CARTER, Don F.	Middle Norton	11.09.21	Stourbridge	**Bury**	*	1946-47	56		27	(F)	
			Tr	**Blackburn Rov.**	06.48	1948	2		0		
			Tr	**New Brighton**	11.48	1948-50	104		19		
CARTER, Geoff	Northwich	14.02.43	Jnrs	**West Bromwich A.**	02.60	1959-64	25		3	(OL)	
			Tr	**Bury**	07.66	1966	4	0	0		
			Tr	**Bradford C.**	08.67	1967	1	0	0		
CARTER, Horatio S. (Raich)	Sunderland	21.12.13	Sunderland(*)	**Derby Co.**	†	1946-47	63		34	(IF)	E-13/E F Lge Rep/
			Tr	**Hull C.**	04.48	1947-51	136		58		E Sch Int/ Derby Cricketer
CARTER, Jimmy W.C.	Hammersmith	09.11.65	App	**Crystal Palace**	11.83					(W)	
			Tr	**Q.P.R.**	09.85						
			Tr	**Millwall**	03.87	1986-87	37	1	1		
CARTER, Joe	Bingley	23.04.20		**Notts. Co.**	†					(G)	*Walsall
			Tr	**Hull C.**	06.46	1946	5		0		
			Tr	**Bournemouth**	03.47						
CARTER, Lee R.	Dartford	22.03.70	YTS	**Northampton T.**	06.88	1987	0	1	0	(CD)	
CARTER, Les A.	Farnborough	24.10.60	App	**Crystal Palace**	11.77	1980	1	1	0	(F)	E Sch Int
			Tr	**Bristol C.**	02.82	1981	16	0	0		
CARTER, Mike	Warrington	18.04.60	App	**Bolton W.**	07.77	1979-81	37	12	8	(W)	
			L	**Mansfield T.**	03.79	1978	18	0	4		
			L	**Swindon T.**	03.82	1981	4	1	0		
			Tr	**Plymouth Arg.**	08.82	1982	6	6	1		
			Tr	**Hereford U.**	03.83	1982-86	91	6	11		
			Tr	**Wrexham**	07.87	1987	19	2	6		
CARTER, Ray	Chester	01.05.51	Jnrs	**Chester C.**	09.71	1971-73	56	6	0	(M)	
			Tr	**Crewe Alex.**	07.74	1974	26	0	3		
CARTER, Ray H.	East Grinstead	01.06.33	Brixham	**Torquay U.**	08.58	1958-59	3		1	(IF)	
			Tr	**Exeter C.**	10.60	1960-62	106		50		
CARTER, Roger F.	Great Yarmouth	11.10.37	Gorleston	**Aston Villa**	12.55					(WH)	
			Tr	**Torquay U.**	07.60	1960	5		0		
CARTER, Roy W.	Torpoint	19.02.54	Falmouth	**Hereford U.**	04.75	1974-77	64	7	9	(M)	
			Tr	**Swindon T.**	12.77	1977-82	193	7	34		
			Tr	**Torquay U.**	10.82	1982-83	27	0	8		
			L	**Bristol Rov.**	12.82	1982	4	0	1		
			Tr	**Newport Co.**	09.83	1983-86	150	2	22		
			Tr	**Exeter C.**	06.87	1987	37	4	2		

Players Names	Birthplace	Date	Source	League Club	Date Sign'd	Seasons Played	Career Record Apps	Sub	Gls	Pos.	Misc
CARTER, Sid	Chesterfield	28.07.16	Macclesfield	**Mansfield T.**	*	1946	13		3	(CF)	
CARTER, Stan A.	Exeter	06.09.28	Heavitree U.	**Exeter C.**	11.49	1950-51	2		0	(CH)	
CARTER, Steve C.	Great Yarmouth	23.04.53	App	**Manchester C.**	08.70	1970-71	4	2	2	(W)	
			Tr	**Notts Co.**	02.72	1971-78	172	16	21		
			Tr	**Derby Co.**	08.78	1978-79	32	1	1		
			Notts Co.(N/C)	**Bournemouth**	03.82	1981-83	42	4	1		
			Tr	**Torquay U.**	07.84	1984	16	0	1		
CARTER, Tim D.	Bristol	05.10.67	App	**Bristol Rov.**	10.85	1985-87	47	0	0	(G)	E Yth Int
			L	**Newport Co.**	12.87	1987	1	0	0		
			Tr	**Sunderland**	12.87	1987	1	0	0		
			L	**Carlisle U.**	03.88	1987	4	0	0		
CARTER, Wilf	Wednesbury	04.10.33	Jnrs	**West Bromwich A.**	01.51	1951-56	57		12	(IF)	
			Tr	**Plymouth Arg.**	03.57	1957-63	252		133		
			Tr	**Exeter C.**	05.64	1964-65	48	0	6		
CARTER, William J.	Woking	14.09.45	Jnrs	**Leyton Orient**	10.64	1965-66	27	3	3	(WH)	
CARTLIDGE, David T.	Leicester	09.04.40	Jnrs	**Leicester C.**	10.57					(WH)	
			Tr	**Bradford C.**	06.61	1961	6		3		
			Tr	**Chester C.**	11.61	1961-62	20		0		
CARTWRIGHT, Ian J.	Brierley Hill	13.11.64	App	**Wolverhampton W.**	09.82	1982-85	59	2	3	(M)	
CARTWRIGHT, John W.	Northampton	05.11.40	Jnrs	**West Ham U.**	11.57	1959-60	4		0	(IF)	E Yth Int
			Tr	**Crystal Palace**	05.61	1961-62	11		1		
CARTWRIGHT, Les	Aberdare	04.03.52	Jnrs	**Coventry C.**	05.70	1973-76	50	18	3	(M)	W-7/W U23-4
			Tr	**Wrexham**	06.77	1977-81	111	4	6		
			Tr	**Cambridge U.**	03.82	1981-84	52	8	1		
			L	**Southend U.**	09.83	1983	2	2	0		
CARTWRIGHT, Mick	Birmingham	09.10.46		**Coventry C.**	08.65					(FB)	
			Tr	**Notts Co.**	06.67	1967-68	15	1	0		
			L	**Bradford C.**	11.67	1967	1		0		
CARTWRIGHT, Peter	Newcastle	23.08.57	North Shields	**Newcastle U.**	06.79	1979-82	57	8	3	(M)	
			L	**Scunthorpe U.**	12.82	1982	2	2	1		
			Tr	**Darlington**	03.83	1982-83	48	2	5		
CARTWRIGHT, William	Malpas	11.06.22		**Tranmere Rov.**	†	1946-47	9		1		
CARTY, Steve F.	Dunfermline	12.01.34	Blair Hall	**Crewe Alex.**	05.57	1956-59	37		0	(FB)	
CARVER, David F.	Rotherham	16.04.44	App	**Rotherham U.**	01.62	1961-64	83		0	(FB)	
			Tr	**Cardiff C.**	01.66	1965-72	210	1	1		
			L	**Swansea C.**	12.72	1972	3	0	0		
			Tr	**Hereford U.**	08.73	1973	14	0	0		
			Tr	**Doncaster Rov.**	03.74	1973-74	29	1	0		
CARVER, Gerry F.	Worcester	27.06.35	Jnrs	**Notts. Co.**	08.52	1953-65	279	1	10	(WH)	
CARVER, John W.	Newcastle	16.01.65	App	**Newcastle U.**	01.83					(FB)	
			Tr	**Cardiff C.**	07.85	1985	13	0	0		
CASCARINO, A.G. (Tony)	Orpington	01.09.62	Crockenhill	**Gillingham**	01.82	1981-86	209	10	77	(F)	IR-4
			Tr	**Millwall**	06.87	1987	39	0	20		
CASE, Jimmy R.	Liverpool	18.05.54	South Liverpool	**Liverpool**	05.73	1974-80	170	16	23	(M)	E U23-1
			Tr	**Brighton & H.A.**	08.81	1981-84	124	3	10		
			Tr	**Southampton**	03.85	1984-87	122	1	6		
CASE, Norman	Prescot	01.09.25	Ards	**Sunderland**	09.49	1949-50	4		2	(CF)	IR Lge Rep
			Tr	**Watford**	12.50	1950	10		4		
			Tr	**Rochdale**	02.52	1951	2		0		
CASEY, Gerry H.	Birkenhead	25.08.41	Holyhead T.	**Tranmere Rov.**	08.67	1967-69	49	3	5	(M)	
CASEY, Len J.	Brentford	24.05.31	Leyton	**Chelsea**	02.54	1955-58	34		0	(WH)	
			Tr	**Plymouth Arg.**	12.58	1958-60	45		0		
CASEY, Paul	Worksop	06.10.61	App	**Sheffield U.**	06.79	1979-81	23	2	1	(FB)	
CASEY, Paul	Great Yarmouth	29.07.69	YTS	**Cambridge U.** (N/C)	07.87	1987	1	0	0	(G)	
CASEY, Terry D.	Swansea	05.09.43	Jnrs	**Leeds U.**	10.60	1961	3		0	(WH)	
CASEY, Tom	Belfast	11.03.10	Bangor (NI)	**Leeds U.**	05.49	1949	4		0	(WH)	NI-12
			Tr	**Bournemouth**	08.50	1950-51	66		1		
			Tr	**Newcastle U.**	08.52	1952-57	116		8		
			Tr	**Portsmouth**	07.58	1958	24		1		
			Tr	**Bristol C.**	03.59	1958-62	122		9		
CASHLEY, A. Ray	Bristol	23.10.51	Jnr	**Bristol C.**	09.70	1970-80	227	0	1	(G)	
			L	**Hereford U.**	01.81	1980	20	0	0		
			Retired	**Bristol Rov.**	08.82	1983-84	53	0	0		
			Trowbridge T.	**Chester C.** (N/C)	10.85	1985	9	0	0		
CASHMORE, Norman	Aldershot	24.03.39	Woking	**Aldershot**	07.63	1964	7		0	(WH)	
CASKEY, William	Belfast	12.10.53	Glentoran	**Derby Co.**	09.78	1978-79	26	2	3	(F)	NI-7
CASLEY, John E.	Torquay	27.04.26		**Torquay U.**	06.47	1947	1		0	(G)	
CASPER, Frank	Barnsley	09.12.44	App	**Rotherham U.**	07.62	1962-66	101	1	26	(F)	E F Lge Rep
			Tr	**Burnley**	06.67	1967-75	230	7	74		
CASS, David W.	Forest Gate	27.03.62	Billericay T.	**Leyton Orient** (N/C)	03.87	1986	7	0	0	(G)	
CASSELL, Jim	Manchester	23.04.47		**Bury**	07.70	1970	2	1	0	(IF)	

Players Names	Birthplace	Date	Source	League Club	Date Sign'd	Seasons Played	Career Record Apps	Sub	Gls	Pos.	Misc
CASSELLS, Keith B.	Islington	10.07.57	Wembley	**Watford**	11.77	1978-80	6	6	0	(F)	
			L	**Peterborough U.**	01.80	1979	8	0	0		
			Tr	**Oxford U.**	11.80	1980-81	43	2	13		
			Tr	**Southampton**	03.82	1981-82	13	6	4		
			Tr	**Brentford**	02.83	1982-84	80	6	28		
			Tr	**Mansfield T.**	08.85	1985-87	126	0	38		
CASSIDY, Andy D.	Leeds	01.03.59		**Stockport Co.**	02.77	1977-78	5	0	0	(G)	
CASSIDY, Francis J.A.	Watford	20.08.64	App	**Watford**	08.82					(M)	
			L	**Plymouth Arg.**	02.84	1983	1	0	0		
			Tr	**Peterborough U.**	08.84	1984-85	44	2	9		
CASSIDY, Jim T.	Glasgow	01.12.43	East Stirling	**Oxford U.**	07.63	1963	5		0	(FB)	
			Tr	**Barrow**	03.65	1964	5		0		
CASSIDY, Laurie	Manchester	10.03.23		**Manchester U.**	02.47	1947-51	4		0	(F)	
			Tr	**Oldham Ath.**	07.56	1956	4		1		
CASSIDY, Nigel	Sudbury	07.12.45	Lowestoft	**Norwich C.**	07.67	1967-68	2	1	0	(CF)	Son of pre-war
			Tr	**Scunthorpe U.**	12.68	1968-70	88	0	35		Norwich C.
			Tr	**Oxford U.**	11.70	1970-73	113	3	33		player
			Tr	**Cambridge U.**	03.74	1973-75	52	2	13		
CASSIDY, Tommy	Belfast	18.11.50	Coleraine	**Newcastle U.**	10.70	1970-79	170	10	22	(M)	NI-24
			Tr	**Burnley**	07.80	1980-82	70	2	4		
CASSIDY, William	Gateshead	30.06.17	Close Wks	**Gateshead**	*	1946-52	83		3	(WH)	
CASSIDY, William P.	Hamilton	04.10.40	Glasgow Rangers	**Rotherham U.**	08.61	1961-62	28		1	(IF)	
			Tr	**Brighton & H.A.**	11.62	1962-66	113	5	26		
			Detroit C'gars (USA)	**Cambridge U.**	07.70	1970	27	4	6		
CASTLE, Stephen C.	Barkingside	17.05.66	App	**Leyton Orient**	05.84	1984-87	103	7	20	(W)	
CASWELL, Brian L.	Wednesbury	14.02.56	App	**Walsall**	09.73	1972-84	388	12	17	(FB)	
			Tr	**Doncaster Rov.**	08.85	1985	15	0	2		
			Tr	**Leeds U.**	11.85	1985-86	10	0	0		
			L	**Wolverhampton W.**	01.87	1986	1	0	0		
CASWELL, Peter D.	Leatherhead	16.01.57	App	**Crystal Palace**	08.75	1976-77	3	0	0	(G)	
			Tr	**Crewe Alex.**	08.78	1978	22	0	0		
CATER, Ron	Fulham	02.02.22	Leytonstone	**West Ham U.**	†	1946-49	63		0	(WH)	
			Tr	**Leyton Orient**	06.51	1951	4		0		
CATERER, Brian	Hayes	23.01.43	Chesham U.	**Brentford** (Am)	05.68	1968	1	0	0	(CH)	
CATLEUGH, George C.	Horden	11.06.32	Nuneaton Bor.	**Watford**	05.54	1954-64	293		15	(WH)	
CATLEY, Jack W.	Grimsby	16.03.45	Jnrs	**Grimsby T.**	07.62	1962	2		0	(OR)	
CATON, Tommy	Liverpool	06.10.62	App	**Manchester C.**	10.79	1979-83	164	1	8	(CD)	E Sch Int/
			Tr	**Arsenal**	12.83	1983-85	81	0	2		E Yth Int/
			Tr	**Oxford U.**	02.87	1986-87	50	3	3		E U21-14
CATON, William C.	Stoke	11.09.24	Jnrs	**Stoke C.**	†	1947-49	22		2	(IF)	
			Tr	**Carlisle U.**	04.50	1949-51	64		16		
			Tr	**Chesterfield**	10.52	1952	7		0		
			Worcester C.	**Crewe Alex.**	07.54	1954	38		8		
CATTERICK, Harry	Darlington	26.11.19	Cheadle Heath	**Everton**	*	1946-51	59		19	(CF)	d. 1985
			Tr	**Crewe Alex.**	12.51	1951-52	24		11		
CATTLIN, Chris	Milnrow	25.06.46	Burnley (Am)	**Huddersfield T.**	08.64	1964-67	59	2	1	(LB)	E U23-1
			Tr	**Coventry C.**	03.68	1967-75	213	4	0		
			Tr	**Brighton & H.A.**	06.76	1976-78	95	1	1		
CATTRELL, Gordon W.	Sunderland	18.12.54	App	**Leeds U.**	01.72					(M)	E Sch Int
			Tr	**Darlington**	08.73	1973-75	96	6	5		
CAUGHEY, Mark	Belfast	27.08.60	Hibernian	**Burnley**	02.87	1986	8	0	0	(F)	
CAUGHTER, Alan	Bangor	19.02.46		**Chester C.**	08.69	1969	1	0	0	(FB)	
CAULFIELD, Graham W.	Leeds	18.07.43	Frickley Colliery	**York C.** (Am)	02.67	1966	9	0	2	(CF)	
			Tr	**Bradford C.** (Am)	07.67	1967	1	0	0		
CAVANAGH, Irvin	Rochdale	31.07.24		**Bury**	05.48	1949	1		0		
CAVANAGH, Tommy H.	Liverpool	29.06.28		**Preston N.E.**	08.49					(WH)	
			Tr	**Stockport Co.**	01.50	1949-51	32		2		
			Tr	**Huddersfield T.**	05.52	1952-55	93		29		
			Tr	**Doncaster Rov.**	05.56	1956-58	119		16		
			Tr	**Bristol C.**	07.59	1959	24		6		
			Tr	**Carlisle U.**	06.60	1960	34		4		
CAVANAH, John L.	Salford	04.08.61	Barrow	**Rochdale** (N/C)	09.84	1984	14	3	0	(RB)	
CAVE, Micky J.	Weymouth	28.01.49	Weymouth	**Torquay U.**	07.68	1968-70	106	8	17	(W)	d. 1984
			Tr	**Bournemouth**	07.71	1971-73	91	8	17		
			L	**Plymouth Arg.**	03.72	1971	8	0	4		
			Tr	**York C.**	08.74	1974-76	94	2	13		
			Tr	**Bournemouth**	02.77	1976-77	42	0	3		
CAVEN, John B.	Kirkintilloch	06.07.34	Kilmarnock	**Brentford**	10.57	1957-58	7		1	(CF)	
			Airdrieonians	**Brighton & H.A.**	03.62	1961-62	10		0		
CAVENER, Philip	South Shields	02.06.61	App	**Burnley**	05.79	1979-82	55	14	4	(W)	
			L	**Bradford C.**	03.83	1982	9	0	2		
				Gillingham	10.83	1983	4	6	1		
			Tr	**Northampton T.**	08.84	1984-85	41	4	11		
			Tr	**Peterborough U.**	03.86	1985	9	1	0		

Players Names	Birthplace	Date	Source	League Club	Date Sign'd	Seasons Played	Career Record Apps	Sub	Gls	Pos.	Misc
CAWLEY, Peter	Middlesbrough	15.09.65	Chertsey T.	**Wimbledon**	01.87					(CD)	
			L	**Bristol Rov.**	02.87	1986	9	1	0		
CAWSTON, Mervyn W.	Diss	04.02.52	App	**Norwich C.**	07.69	1970	4	0	0	(G)	E Sch Int
			L	**Southend U.**	08.74	1974	10	0	0		
			L	**Newport Co.**	01.76	1975	4	0	0		
			Tr	**Gillingham**	05.76	1976	19	0	0		
			Chicago S. (USA)	**Southend U.**	08.78	1978-83	189	0	0		
			Tr	**Stoke C.**	03.84						
			Chelmsford C.	**Southend U.** (N/C)	11.84	1984	9	0	0		
CAWTHORNE, Graham J.	Doncaster	30.09.58	Harworth CW	**Grimsby T.**	11.79	1979	1	0	0	(CD)	
			Tr	**Doncaster Rov.**	03.82	1981-82	33	0	1		
CECERE, Michele J.	Chester	04.01.68	App	**Oldham Ath.**	01.86	1986-87	26	13	6	(M)	
CEGIELSKI, Wayne	Blackwood	11.01.56	App	**Tottenham H.**	05.73					(CD)	W U21-2
			L	**Northampton T.**	03.75	1974	11	0	0		
			Schalke 04 (WG)	**Wrexham**	09.76	1976-81	112	11	0		
			Tr	**Port Vale**	08.82	1982-84	91	1	5		
			Tr	**Hereford U.**	07.85	1985-86	46	4	2		
CHADBOURNE, William	Mansfield	29.10.22		**Mansfield T.**	04.47	1946-47	10		5	(F)	
CHADWICK, Clifton	Bolton	26.01.14	Oldham Ath.(*)	**Middlesbrough**	*					(OR)	*Fleetwood
			Tr	**Hull C.**	09.46	1946	23		7		
			Tr	**Darlington**	07.47	1947	37		5		
CHADWICK, Dave E.	India	19.08.43	Jnrs	**Southampton**	10.60	1961-65	25	0	1	(W)	
			Tr	**Middlesbrough**	07.66	1966-69	100	3	3		
			Tr	**Halifax T.**	01.70	1969-71	95	0	15		
			Tr	**Bournemouth**	02.72	1971-73	29	7	4		
			L	**Torquay U.**	12.72	1972	10	0	0		
			Tr	**Gillingham**	09.74	1974	35	0	3		
CHADWICK, Frank R.	Blackburn	09.11.27	Jnrs	**Blackburn Rov.**	06.46	1948-52	11		1	(HB)	
			Tr	**York C.**	07.55						
CHADWICK, Fred W.	Manchester	08.09.13	Newport Co.(*)	**Ipswich T.**	*	1946	6		1	(CF)	
			Tr	**Bristol Rov.**	07.47	1947	6		1		
CHADWICK, Graham	Oldham	08.04.42	Jnrs	**Manchester C.**	03.62	1962-63	12		0	(WH)	
			Tr	**Walsall**	08.64	1964	9		0		
			Tr	**Chester C.**	07.65	1965-66	11	1	0		
CHADWICK, Harold				**Tranmere Rov.**	03.48	1947-48	9		0		†Grimsby T.
CHADWICK, Keith M.	Stoke	10.03.53	Jnrs	**Port Vale**	09.73	1973-75	29	12	7	(F)	
CHADWICK, Simon L.	Liverpool	15.03.68	Jnrs	**Wrexham**	08.85	1985	1	1	0	(F)	
CHALK, Steve R.	Southampton	15.10.57	App	**Bournemouth**	10.75	1975-77	11	0	0	(G)	
			Tr	**Charlton Ath.**	06.78						
CHALKLIN, Geoff	Swindon	01.10.56	App	**Swindon T.**	10.74	1975	3	0	0	(D)	E Sch Int
CHALLIS, Roger L.A.	Rochester	03.08.43	Jnrs	**Gillingham**	07.61	1960-62	9		0	(FB)	E Yth Int
			Tr	**Crewe Alex.**	08.64	1964	3		0		
CHALLIS, Stan. M.	Lympstone	22.04.18	Lympstone FC	**Exeter C.**	†	1946	4		1	(OL)	
CHALMERS, Len	Corby	04.09.36	Corby T.	**Leicester C.**	01.56	1957-65	171	0	4	(RB)	
			Tr	**Notts. Co.**	07.66	1966-67	51	0	1		
CHALMERS, Paul	Glasgow	31.10.63	Celtic (L)	**Bradford C.**	01.86	1985	2	0	0	(F)	S Yth Int
CHAMBERLAIN, Alec F.R.	March	20.06.64	Ramsey T.	**Ipswich T.**	07.81					(G)	
			Tr	**Colchester U.**	08.82	1982-86	188	0	0		
			Tr	**Everton**	07.87						
			L	**Tranmere Rov.**	11.87	1987	15	0	0		
CHAMBERLAIN, Derek	Nottingham	06.01.33	Parliament St.M.	**Aston Villa**	11.53					(FB)	
			Tr	**Mansfield T.**	11.56	1956-57	43		0		
			Tr	**York C.**	07.58						
CHAMBERLAIN, Glyn	Chesterfield	29.07.57	App	**Burnley**	11.74					(D)	
			Tr	**Chesterfield**	12.76	1976-78	17	1	0		
			Tr	**Halifax T.**	08.81	1981	35	0	0		
CHAMBERLAIN, Ken R.	South Africa	30.06.26	Parkhill (SA)	**Charlton Ath.**	10.51	1952-56	42		0	(CH)	
CHAMBERLAIN, Mark	Stoke	19.11.61	App	**Port Vale**	04.79	1978-81	90	6	17	(W)	E Sch Int/
			Tr	**Stoke C.**	08.82	1982-85	110	2	17		E U21-3/E-8
			Tr	**Sheffield Wed.**	09.85	1985-87	32	34	8		Brother of Neville
CHAMBERLAIN, Neville P.	Stoke	22.01.60	App	**Port Vale**	01.78	1977-82	133	8	33	(F)	Brother of Mark
			Tr	**Stoke C.**	09.82	1982-83	6	0	0		
			L	**Newport Co.**	11.83	1983	6	0	2		
			L	**Plymouth Arg.**	03.84	1983	7	4	3		
			Tr	**Newport Co.**	07.84	1984	39	2	13		
			Tr	**Mansfield T.**	07.85	1985-86	56	5	19		
			Tr	**Doncaster Rov.**	08.87	1987	22	7	4		
CHAMBERLAIN, Peter M.	Liverpool	30.06.35		**Leicester C.**	09.56					(CH)	
			Tr	**Swindon T.**	06.57	1957-62	80		6		
			Tr	**Aldershot**	10.62	1962-64	46		1		
CHAMBERLAIN, Trevor C. (Tosh)	Camden Town	11.07.34	Jnrs	**Fulham**	07.51	1954-64	183		59	(OL)	E Yth Int/ E Sch Int

Tony Currie (Watford, Sheffield United, Leeds United, Queens Park Rangers, Torquay United & England) Midfield *Career* 1967-68 to 1984-85. Match Magazine

Paul Davis (Arsenal) Midfield *Debut* 1979-80. Match Magazine

Tony Cottee (West Ham United & England) Forward *Debut* 1982-83. Match Magazine

Steve Coppell (Tranmere Rovers, Manchester United & England) Winger *Career* 1973-74 to 1982-83. Match Magazine

Players Names	Birthplace	Date	Source	League Club	Date Sign'd	Seasons Played	Career Record Apps	Sub	Gls	Pos.	Misc
CHAMBERS, Brian M.	Newcastle	31.10.49	Jnrs	**Sunderland**	08.67	1970-72	53	10	5	(M)	E Sch Int
			Tr	**Arsenal**	06.73	1973	1	0	0		
			Tr	**Luton T.**	02.74	1974-76	73	3	9		
			Tr	**Millwall**	07.77	1977-78	54	5	9		
			Tr	**Bournemouth**	07.79	1979-80	39	3	7		
			Tr	**Halifax T.**	03,81	1980	10	0	0		
CHAMBERS, David M.	Barnsley	06.06.47	App	**Rotherham U.**	06.65	1965-67	21	5	4	(W)	Brother of Phil
			Cambridge U.	**Southend U.**	10.68	1968-70	51	6	5		
			Tr	**York C.**	03.71	1970-71	8	8	1		
CHAMBERS, John F.	Birmingham	07.10.49	App	**Aston Villa**	10.66	1968	1	1	0	(WH)	
			Tr	**Southend U.**	07.69	1969	6	1	0		
CHAMBERS, Paul A.	Wolverhampton	14.01.65	App	**Plymouth Arg.**	01.83					(D)	
			Saltash U.	**Torquay U.** (N/C)	10.84	1984	1	1	0		
CHAMBERS, Philip M.	Barnsley	10.11.53	App	**Barnsley**	11.71	1970-84	442	1	7	(LB)	E Sch Int/Brother of David
			Tr	**Rochdale** (N/C)	08.85	1985	9	1	0		
			Tr	**Hartlepool U.**	11.85	1985	29	0	0		
CHAMBERS, Stephen	Worksop	27.07.68	Sheffield Wed(App)	**Mansfield T.**	11.86	1986-87	5	8	0	(M)	
CHAMPELOVIER, Les	Kensington	23.04.33	Hayes	**Brighton & H.A.**(Am)	05.57	1957	1		0	(IF)	E Amat Int
CHANDLER, Frank E.J.	Hythe	02.08.12	Swindon T.(*)	**Crewe Alex.**	*	1946	13		0	(IL)	*Reading/B'pool
CHANDLER, Ian	Sunderland	20.03.68	Sch	**Barnsley**	08.86	1986	8	4	4	(F)	E Sch Int
			L	**Stockport Co.**	08.87	1987	4	1	0		
CHANDLER, Jeff G.	Hammersmith	19.06.59	App	**Blackpool**	08.76	1977-78	31	6	7	(W)	IR U21-1/
			Tr	**Leeds U.**	09.79	1979-80	21	5	2		
			Tr	**Bolton W.**	10.81	1981-84	152	5	36		
			Tr	**Derby Co.**	07.85	1985-86	45	1	9		
			L	**Mansfield T.**	11.86	1986	6	0	0		
			Tr	**Bolton W.**	07.87	1987	2	1	2		
CHANDLER, Ray E.J.	Bath	14.08.31	Bristol C.(Am)	**Bristol Rov.**	06.53	1953-54	12		0	(G)	
			Tr	**Swindon T.**	06.56	1956-58	35		0		
CHANDLER, Ricky D.	Bristol	26.09.61	App	**Bristol C.**	10.78	1980-82	57	4	13	(F)	E Sch Int
CHANDLER, Robin A.S.	Luton	19.12.42	Jnrs	**Luton T.**	12.61	1960-64	13		0	(CF)	E Sch Int
CHANNING, Justin A.	Reading	19.11.68	App	**Q.P.R.**	08.86	1986-87	9	7	1	(D)	E Yth Int
CHANNON, Mick R.	Salisbury Plain	28.11.48	App	**Southampton**	12.65	1965-76	388	4	157	(F)	E U23-9/E-46
			Tr	**Manchester C.**	07.77	1977-79	71	1	24		E F Lge Rep
			Tr	**Southampton**	09.79	1979-81	119	0	28		
			Tr	**Newcastle U.**	09.82	1982	4	0	1		
			Tr	**Bristol Rov.**	10.82	1982	4	5	0		
			Tr	**Norwich C.**	12.82	1982-84	84	4	16		
			Tr	**Portsmouth**	08.85	1985	34	0	6		
CHAPMAN, Campbell	Sutton-in-Ashfield	28.06.63	App	**Peterborough U.**	06.81					(M)	Son of Sammy/
			Bilston	**Wolverhampton W.**	12.84	1984-85	48	5	4		Brother of
				Crewe Alex. (N/C)	11.86	1986	0	1	0		Cavan
CHAPMAN, Cavan	Emsworth	11.09.67	YTS	**Wolverhampton W.**	07.84	1984	1	0	0	(F)	Son of Sammy
CHAPMAN, Daryl M.	Kenilworth	17.09.63	Jnrs	**Derby Co.**	07.82					(F)	
			Tr	**Crewe Alex.** (N/C)	03.83	1982	3	3	2		
CHAPMAN, Eddie	East Ham	03.08.23	Romford	**West Ham U.**	†	1948	7		3	(IF)	
CHAPMAN, Edwin	Blackburn	02.05.19	Accrington St.(*)	**Oldham Ath.**	†					(F)	d. 1977
			Tr	**Stockport Co.**	08.46	1946	9		3		
CHAPMAN, George	Burton	08.10.20	Donisthorpe FC	**West Bromwich A.**	*					(IL)	
			Tr	**Brighton & H.A.**	07.46	1946-47	43		12		
CHAPMAN, Harry	Liverpool	04.03.21	Kidderminster H.	**Aston Villa**	02.47	1947	6		0	(WH)	
			Tr	**Notts. Co.**	03.49	1948-50	53		1		
CHAPMAN, Ian R.	Brighton	31.05.70	YTS	**Brighton & H.A.**	06.87	1986	5	0	0	(LB)	
CHAPMAN, John	Sacriston	24.05.45	Stockton	**Workington**	02.63	1963-65	28	0	1	(D)	
			Tr	**Reading**	06.66	1966-68	102	1	2		
			Tr	**Stockport Co.**	07.69	1969-71	89	3	5		
CHAPMAN, Ken A.	Coventry	25.04.32	Jnrs	**Blackpool**	08.49					(IL)	
			Tr	**Crewe Alex.**	07.53	1953	24		8		
			Tr	**Bradford C.**	07.54	1954	26		4		
CHAPMAN, Ken F.	Grimsby	16.11.48	Louth U.	**Grimsby T.** (Am)	06.68	1969	7	1	0	(OL)	
CHAPMAN, Lee R.	Lincoln	05.12.59	Jnrs	**Stoke C.**	06.78	1979-81	95	4	34	(F)	Son of Roy/
			L	**Plymouth Arg**	12.78	1978	3	1	0		E U21-1
			Tr	**Arsenal**	08.82	1982-83	15	8	4		
			Tr	**Sunderland**	12.83	1983	14	1	3		
			Tr	**Sheffield Wed**	08.84	1984-87	147	2	63		
CHAPMAN, Les	Oldham	27.09.48		**Oldham Ath.**	01.67	1966-69	75	1	9	(M)	
			Tr	**Huddersfield T.**	09.69	1969-74	120	13	8		
			Tr	**Oldham Ath.**	12.74	1974-78	186	1	11		
			Tr	**Stockport Co.**	05.79	1979	32	0	1		
			Tr	**Bradford C.**	02.80	1979-82	137	2	3		
			Tr	**Rochdale**	06.83	1983-84	87	1	0		
			Tr	**Stockport Co.**	07.85	1985	38	0	3		
			Tr	**Preston N.E.**	07.86	1986-87	50	3	1		
CHAPMAN, Neville	Cockfield	15.09.41	Jnrs	**Middlesbrough**	11.58	1961-66	51	1	0	(RB)	
			Tr	**Darlington**	09.67	1967-68	31	1	0		

Players Names	Birthplace	Date	Source	League Club	Date Sign'd	Seasons Played	Career Record Apps	Sub	Gls	Pos.	Misc
CHAPMAN, Paul C.	Cardiff	28.09.51	App	**Plymouth Arg.**	10.69	1969	2	2	0	(D)	
CHAPMAN, Phil. E.	Chasetown	27.11.25	Cannock T.	**Walsall**	09.48	1948-50	62		36	(CF)	
CHAPMAN, Reg	Eccles	14.06.28	Hereford U.	**Crewe Alex.**	05.50	1950-51	21		1	(F)	
CHAPMAN, Reg F.J.	Shepherds Bush	07.09.21		**Q.P.R.**	†	1946-52	98		2	(CH)	
CHAPMAN, Robert D.	Wednesbury	18.08.46	Jnrs	**Nottingham F.**	08.63	1963-76	347	12	17	(CD)	
			Tr	**Notts. Co.**	08.77	1977	42	0	0		
			Tr	**Shrewsbury T.**	07.78	1978-79	36	1	6		
CHAPMAN, Roger A.	Doncaster	20.11.44		**Rotherham U.**	07.65	1964	2		0	(G)	
			Tr	**Doncaster Rov.**	12.65	1965	5	0	0		
CHAPMAN, Roy C.	Birmingham	18.03.34	Kynoch Wks	**Aston Villa**	02.52	1953-57	19		7	(IF)	d. 1983
			Tr	**Lincoln C.**	11.57	1957-61	105		45		Father of Lee
			Tr	**Mansfield T.**	08.61	1961-64	136		77		
			Tr	**Lincoln C.**	01.65	1964-66	69	1	31		
			Tr	**Port Vale**	08.67	1967-68	77	1	38		
			Tr	**Chester C.**	06.69	1969	9	0	3		
CHAPMAN, Sammy E.C.	Belfast	16.02.38	Shamrock Rov.	**Mansfield T.**	10.56	1956-57	63		26	(WH)	NI 'B'-1/
			Tr	**Portsmouth**	02.58	1957-61	48		10		Father of
			Tr	**Mansfield T.**	12.61	1961-63	105		15		Campbell & Cavan
CHAPMAN, Stuart	Lynemouth	06.05.51	App	**Port Vale**	07.69	1966-69	4	2	0	(IF)	
CHAPMAN, Vernon W.	Leicester	09.05.21		**Leicester C.**	†	1946	1		0		
			Tr	**Leyton Orient**	07.47	1947-48	31		7		
CHAPMAN, Vincent J.	Newcastle	05.12.67	Tow Law T.	**Huddersfield T.**	01.88	1987	4	2	0	(D)	
CHAPPELL, Larratt (Lol)	Sheffield	19.12.30	Jnrs	**Barnsley**	05.49	1952-58	218		94	(CF)	
			Tr	**Doncaster Rov.**	08.59	1959-60	34		5		
CHAPPELL, Les A.	Nottingham	06.02.47	App	**Rotherham U.**	02.65	1965-67	109	2	36	(M)	
			Tr	**Blackburn Rov.**	05.68	1968	7	0	0		
			Tr	**Reading**	07.69	1969-74	193	8	78		
			Tr	**Doncaster Rov.**	12.74	1974-75	57	1	10		
			Tr	**Swansea C.**	07.76	1976-77	65	2	5		
CHAPPLE, Philip R.	Norwich	26.11.66	YTS	**Norwich C.**	07.85					(CD)	
			Tr	**Cambridge U.**	03.88	1987	4	2	1		
CHARD, Philip, J.	Corby	16.10.60	Corby T.	**Peterborough U.**	01.79	1978-84	153	19	18	(M)	
			Tr	**Northampton T.**	08.85	1985-87	113	2	27		
			Tr	**Wolverhampton W.**	03.88	1987	8	1	2		
CHARLES, Clive M.	Bow	03.10.51	App	**West Ham U.**	08.69	1971-73	12	2	0	(FB)	E Yth Int/
			Tr	**Cardiff C.**	03.74	1973-76	75	2	5		Brother of John W.
CHARLES, Jeremy M.	Swansea	26.09.59	App	**Swansea C.**	01.77	1976-83	224	23	53	(F)	Son of Mel/
			Tr	**Q.P.R.**	11.83	1983	10	2	5		W U21-2/W-19
			Tr	**Oxford U.**	02.85	1984-86	41	5	13		
CHARLES, John W.	Canning Town	20.09.44	App	**West Ham U.**	05.62	1962-69	117	1	1	(FB)	E Yth Int/ Brother of Clive
CHARLES, Mel	Swansea	14.05.35	Leeds U.(Am)	**Swansea C.**	05.52	1952-58	233		69	(CF)	W-31/W U23-1/
			Tr	**Arsenal**	04.59	1959-61	60		26		Brother of W. John
			Tr	**Cardiff C.**	02.62	1961-64	81		24		
			Portmadoc	**Port Vale**	02.67	1966	7	0	0		
CHARLES, Robert	Southampton	26.12.41	Jnrs	**Southampton**	04.59	1959-60	26		0	(G)	E Yth Int/ E Sch Int
CHARLES, Steve	Sheffield	10.05.60	Sheffield Univ.	**Sheffield U.**	01.80	1979-84	112	11	10	(M)	
			Tr	**Wrexham**	10.84	1984-86	111	2	37		
			Tr	**Mansfield T.**	07.87	1987	46	0	12		
CHARLES, W. John	Swansea	27.12.31	Jnrs	**Leeds U.**	01.49	1948-56	297		150	(CF)	W-38/
			Juventus (Italy)	**Leeds U.**	08.62	1962	11		3		Brother of Mel
			Roma (Italy)	**Cardiff C.**	08.63	1963-65	65	1	19		
CHARLESWORTH, Arnold	Sheffield	06.07.30	Boston U.	**West Bromwich A.**	03.52					(IF)	
			Tr	**Rotherham U.**	08.53						
			Tr	**York C.**	04.54	1954	1		0		
CHARLESWORTH, Stan	Conisbrough	10.03.20	Wath. W.	**Grimsby T.**	*	1946	1		0	(CH)	
			Tr	**Barnsley**	12.46	1946	7		0		
CHARLESWORTH, Terry	Scunthorpe	13.07.33		**Scunthorpe U.**	06.52	1952-56	19		0	(G)	
CHARLTON, Harry	Gateshead	22.06.51	App	**Middlesbrough**	07.68	1970-74	8	2	0	(M)	
			L	**Hartlepool U.**	01.76	1975	2	1	0		
			Tr	**Chesterfield**	03.76	1975-76	17	4	0		
			Buxton	**Darlington**	08.79	1979-81	69	3	4		
CHARLTON, Jack	Ashington	08.05.35	Jnrs	**Leeds U.**	05.52	1952-72	628	0	70	(CH)	E-35/E F Lge Rep/ Brother of Robert/ F W A Footballer of Year 1966-67
CHARLTON, John A.				**Gateshead** (Am)	08.49	1949	1		0	(G)	
CHARLTON, Kevin P.	Tamworth	12.09.54	App	**Wolverhampton W.**	09.72					(G)	E Semi-pro
			Tr	**Bournemouth**	12.73	1973-74	21	0	0		Int 1985
			Tr	**Hereford U.**	06.75	1975-77	52	0	0		

Players Names	Birthplace	Date	Source	League Club	Date Sign'd	Seasons Played	Career Record Apps	Sub	Gls	Pos.	Misc
CHARLTON, Robert (Bobby)	Ashington	11.10.37	Jnrs	**Manchester U.**	10.54	1956-72	604	2	199	(IF)	E-106/E U23-6/E F Lge Rep/E Yth Int E Sch Int/Brother of Jack/FWA Footballer of year 1965-66
			Tr	**Preston N.E.**	05.74	1974	38	0	8		
CHARLTON, Stan	Exeter	28.06.29	Bromley	**Leyton Orient**	11.52	1952-55	151		1	(FB)	E Amat Int/ Son of Exeter C. player (pre-war)
			Tr	**Arsenal**	11.55	1955-58	99		0		
			Tr	**Leyton Orient**	12.58	1958-64	216		0		
CHARLTON, Wilf S.	Blyth	12.09.33	Jnrs	**Huddersfield T.**	11.50					(WH)	
			Tr	**Southport**	07.54	1954-56	109		8		
			Tr	**Tranmere Rov.**	06.57	1957-60	92		4		
CHARNLEY, Derek L.	Doncaster	07.05.54		**Scunthorpe U.**	02.73	1972-75	28	10	3	(F)	
CHARNLEY, Ray O.	Lancaster	29.05.35	Morecambe	**Blackpool**	05.57	1957-67	363	0	193	(CF)	E-1
			Tr	**Preston N.E.**	12.67	1967	23	0	4		
			Tr	**Wrexham**	07.68	1968	19	1	5		
			Tr	**Bradford P.A.**	01.69	1968-69	59	0	15		
CHARTER, Ray	Ashton	10.01.50	App	**Blackburn Rov.**	01.68	1969-70	13	5	0	(FB)	
			Tr	**Stockport Co.**	07.71	1971-73	87	4	2		
CHASE, Charles T.	Steyning	31.01.24	Brighton & H.A.(Am)	**Watford**	09.46	1946-47	16		1	(IF)	
			Tr	**Crystal Palace**	07.48	1948-49	55		2		
CHATHAM, Alec	Glasgow	07.07.36		**Barrow**	12.58	1958	1		0	(G)	
CHATHAM, Ray H.	Wolverhampton	20.07.24	Jnrs	**Wolverhampton W.**	†	1946-53	76		0	(CH)	
			Tr	**Notts. Co.**	01.54	1953-58	128		4		
CHATTERLEY, Lew C.	Birmingham	15.02.45	App	**Aston Villa**	02.62	1962-70	149	5	25	(D)	E Yth Int
			L	**Doncaster Rov.**	03.71	1970	9	0	0		
			Tr	**Northampton T.**	09.71	1971	23	0	2		
			Tr	**Grimsby T.**	02.72	1971-73	71	1	15		
			Tr	**Southampton**	03.74	1973-74	7	2	0		
			Tr	**Torquay U.**	02.75	1974-76	55	2	10		
CHATTERTON, Nick J.	Norwood	18.05.54	Jnrs	**Crystal Palace**	03.72	1973-78	142	9	31	(M)	
			Tr	**Millwall**	11.78	1978-85	258	6	56		
			Tr	**Colchester U.**	09.86	1986-87	46	1	8		
CHAYTOR, Ken	Trimdon	18.11.37	Jnrs	**Oldham Ath.**	11.54	1954-59	77		20	(IF)	
CHEADLE, Reg G.	Stoke	17.10.29	Jnrs	**Port Vale**	11.46	1947	1		0		
CHEADLE, Tom	Stoke	08.04.19	N. Staffs Regt.	**Port Vale**	05.46	1946-56	332		14	(CH)	
			Tr	**Crewe Alex.**	07.57	1957-58	37		0		
CHEESEBROUGH, Albert	Burnley	17.01.35	Jnrs	**Burnley**	01.52	1951-58	142		35	(IF)	E U23-1
			Tr	**Leicester C.**	06.59	1959-62	122		40		
			Tr	**Port Vale**	07.63	1963-64	57		13		
			Tr	**Mansfield T.**	07.65	1965-66	24	0	0		
CHEESLEY, Paul M.	Bristol	20.10.53	App	**Norwich C.**	10.71	1972-73	10	3	1	(F)	
			Tr	**Bristol C.**	12.73	1973-76	61	3	20		
CHEETHAM, Hugh D.	Manchester	03.02.58	App	**Crewe Alex.**	01.76	1975-78	90	6	0	(M)	
			Tr	**Reading**	07.79	1979-80	10	2	0		
CHEETHAM, Roy A.J.	Eccles	02.12.39	Jnrs	**Manchester C.**	12.56	1957-67	127	5	4	(WH)	
			Detroit C'gars (USA)	**Charlton Ath.**	10.68						
			Tr	**Chester C.**	12.68	1968-71	122	2	8		
CHEETHAM, Tom	Liverpool	08.12.50		**Southport**	12.69	1969-70	24	2	4	(F)	
CHEETHAM, Tom M.	Newcastle	11.10.10	Brentford(*)	**Lincoln C.**	†	1946-47	47		31	(CF)	*Q.P.R.
CHENEY, Denis	Coalville	30.06.24	Jnrs	**Leicester C.**	†	1947-48	2		0	(CF)	
			L	**Watford**	02.48	1947	18		5		
			Tr	**Bournemouth**	10.48	1948-53	157		47		
			Tr	**Aldershot**	06.54	1954-55	53		19		
CHENHALL, John C.	Bristol	23.07.27	Colston Sports	**Arsenal**	†	1951-52	16		0	(FB)	
			Tr	**Fulham**	07.53	1953-57	91		0		
CHERRY, Rex A.	Sheffield	11.11.33		**Gillingham**	03.53	1952-53	10		4	(CF)	
CHERRY, Steve R.	Nottingham	05.08.60	App	**Derby Co.**	03.78	1979-83	77	0	0	(G)	E Yth Int
			L	**Port Vale**	11.80	1980	4	0	0		
			Tr	**Walsall**	08.84	1984-85	71	0	0		
			Tr	**Plymouth Arg.**	10.86	1986-87	58	0	0		
CHERRY, Trevor J.	Huddersfield	23.02.48	Jnrs	**Huddersfield T.**	07.65	1966-71	184	3	10	(D)	E-27/ E F Lge Rep
			Tr	**Leeds U.**	06.72	1972-82	393	6	24		
			Tr	**Bradford C.**	12.82	1982-84	92	0	0		
CHESSELL, Sam	Shirebrook	09.07.21	Welbeck Col.	**Mansfield T.**	†	1946-53	257		6	(FB)	
CHESTERS, Colin W.	Crewe	21.11.59	App	**Derby Co.**	11.77	1977-78	6	3	1	(F)	One app. in goal for Crewe Alex.
			Tr	**Crewe Alex.**	09.79	1979-81	52	9	6		
CHETTLE, Stephen	Nottingham	27.09.68	App	**Nottingham F.**	08.86	1987	28	1	0	(RB)	
CHEW, Jackie	Blackburn	13.05.20	Blackburn Rov.(Am)	**Burnley**	†	1946-53	225		39	(OR)	
			Tr	**Bradford C.**	06.54	1954	36		4		
CHEW, John	Longton	21.11.15	Luton T.(†)	**Port Vale**	†	1946	9		0		
CHI-DOY, CHEUNG	Hong Kong	30.07.41	Hong Kong	**Blackpool**	10.60	1960-61	2		1	(F)	

Players Names	Birthplace	Date	Source	League Club	Date Sign'd	Seasons Played	Career Record Apps	Sub	Gls	Pos.	Misc
CHIEDOZIE, John O.	Nigeria	18.04.60	App	**Leyton Orient**	04.77	1976-80	131	14	20	(W)	Nigerian Int
			Tr	**Notts Co.**	08.81	1981-83	110	1	15		
			Tr	**Tottenham H.**	08.84	1984-86	45	8	12		
CHILCOTT, Ken	Rhondda	17.03.20	Eastville U.	**Bristol C.**	*	1946-48	37		5	(OR)	
CHILDS, (Bert) A.R.	Liverpool	25.09.30	Northern Nomads	**Liverpool** (Am)	09.53	1953	2		0	(FB)	E Amat Int
CHILDS, Gary P.C.	Birmingham	19.04.64	App	**West Bromwich A.**	02.82	1981-83	2	1	0	(W)	E Yth Int
			Tr	**Walsall**	10.83	1983-86	120	11	17		
			Tr	**Birmingham C.**	07.87	1987	23	9	1		
CHILTON, A.J.T. (Tony)	Maryport	07.09.65	App	**Sunderland**	09.83					(FB)	
			Tr	**Burnley** (N/C)	02.85	1984	1	0	0		
			Tr	**Hartlepool U.**(N/C)	10.85	1985	3	0	0		
CHILTON, Allenby C.	South Hylton	16.09.18	Seaham Col.	**Manchester U.**	*	1946-54	352		3	(CH)	E-2
			Tr	**Grimsby T.**	03.55	1954-56	63		0		
CHILTON, Chris R.	Hull	25.06.43	Jnrs	**Hull C.**	07.60	1960-71	415	0	193	(CF)	
			Tr	**Coventry C.**	09.71	1971	26	1	3		
CHILTON, Fred	Washington	10.07.35	Usworth Col.	**Sunderland**	05.53	1956-57	3		0	(FB)	
CHILVERS, Geoff T.	Sutton	31.01.25	Sutton U.	**Crystal Palace**	†	1948-53	118		1	(HB)	E Sch Int
CHILVERS, Gordon M.	Norwich	15.11.33	Fordhouses BC	**Walsall**	04.52	1951-57	123		0	(G)	
CHINAGLIA, Giorgio	Italy	24.01.47	App	**Swansea C.**	04.65	1964-65	4	1	1	(CF)	Italian Int
CHIPPENDALE, Brian A.	Bradford	29.10.64	Bradford C.(App)	**York C.**	10.83	1983-84	2	6	0	(M)	
			L	**Halifax T.**	11.84	1984	1	1	0		
			Tr	**Burnley** (N/C)	08.85	1985	6	2	0		
			Tr	**Preston N.E.** (N/C)	10.85	1985	5	1	0		
CHISHOLM, Gordon W.	Glasgow	08.04.60	App	**Sunderland**	04.78	1978-85	192	5	10	(CD)	to Hibernian 9.85
CHISHOLM, Jack R.	Edmonton	09.10.24	Jnrs	**Tottenham H.**	†	1947	2		0	(CH)	d. 1977/
			Tr	**Brentford**	10.47	1947-48	49		1		Middx Cricketer
			Tr	**Sheffield U.**	03.49	1948-49	21		1		
			Tr	**Plymouth Arg.**	12.49	1949-53	175		2		
CHISHOLM, Ken M.	Glasgow	12.04.25	Partick Thistle	**Leeds U.**	01.48	1947-48	40		17	(IF)	
			Tr	**Leicester C.**	01.49	1948-49	42		17		
			Tr	**Coventry C.**	03.50	1949-51	67		35		
			Tr	**Cardiff C.**	03.52	1951-53	63		13		
			Tr	**Sunderland**	01.54	1953-55	78		33		
			Tr	**Workington**	08.54	1956-57	39		15		
CHISHOLM, Wilf	Hebburn	23.05.21	Newcastle U.(Am)	**Grimsby T.**	09.46	1946-50	91		0	(G)	
CHISNALL, J. Phil	Manchester	27.10.42	Jnrs	**Manchester U.**	11.59	1961-63	35		8	(M)	E U23-1/
			Tr	**Liverpool**	04.64	1964	6		1		E Sch Int
			Tr	**Southend U.**	08.67	1967-70	137	5	28		
			Tr	**Stockport Co.**	09.71	1971	30	0	2		
CHISWICK, Peter J.H.	Romford	19.09.29	Jnrs	**West Ham U.**	07.47	1953-54	19		0	(G)	d. 1962
			Tr	**Gillingham**	07.56	1956	14		0		
CHITTY, Wilf S.	Walton-on-Thames	10.07.12	Plymouth Arg.(*)	**Reading**	†	1946-47	23		7	(OL)	*Woking/Chelsea
CHIVERS, Gary P.S.	Stockwell	15.05.60	App	**Chelsea**	07.78	1978-82	128	5	4	(CD)	
			Tr	**Swansea C.**	08.83	1983	10	0	0		
			Tr	**Q.P.R.**	02.84	1984-86	58	2	0		
			Tr	**Watford**	09.87	1987	14	0	0		
			Tr	**Brighton & H.A.**	03.88	1987	10	0	0		
CHIVERS, Martin H.	Southampton	27.04.45	Jnrs	**Southampton**	09.62	1962-67	174	1	97	(F)	E-24/E U23-17/
			Tr	**Tottenham H.**	01.68	1967-75	268	10	118		E F Lge Rep
			Servette Geneva	**Norwich C.**	07.78	1978	11	0	4		
			Tr	**Brighton & H.A.**	03.79	1978-79	4	1	1		
CHMILOWSKY, Roman	Bradford	19.04.59	Jnrs	**Halifax T.** (Am)	04.77	1976	1	0	0	(G)	
CHOLERTON, William	Derby	01.01.49	App	**Derby Co.**	12.66	1966	1	0	0	(FB)	
CHOULES, Len G.	Orpington	29.01.32	Sutton U.	**Crystal Palace**	05.51	1952-61	260		2	(CH)	
CHRISTENSEN, Tommy A.	Denmark	20.07.61	Elche (Sp.)	**Leicester C.** (N/C)	11.85	1985	1	1	0	(F)	
			Tr	**Portsmouth** (N/C)	11.85	1985	3	0	2		
CHRISTIE, Derrick H.M.	Bletchley	15.03.57	App	**Northampton T.**	03.75	1973-78	116	22	18	(W)	
			Tr	**Cambridge U.**	11.78	1978-83	132	6	19		
			Tr	**Reading**	07.84	1984	8	6	1		
			Tr	**Cardiff C.**	10.85	1985	18	1	2		
			Tr	**Peterborough U.**	08.86	1986	6	2	0		
CHRISTIE, Frank	Perth	17.02.27	Forfar Ath.	**Liverpool**	03.49	1949	4		0	(WH)	
CHRISTIE, John A.	Fraserburgh	26.09.29	Ayr U.	**Southampton**	01.51	1950-58	197		0	(G)	
			Tr	**Walsall**	06.59	1959-62	102		0		
CHRISTIE, Trevor	Newcastle	28.02.59	App	**Leicester C.**	12.76	1977-78	28	3	8	(F)	
			Tr	**Notts Co.**	06.79	1979-83	158	29	64		
			Tr	**Nottingham F.**	07.84	1984	14	0	5		
			Tr	**Derby Co.**	02.85	1984-85	65	0	22		
			Tr	**Manchester C.**	08.86	1986	9	0	3		
			Tr	**Walsall**	10.86	1986-87	65	6	20		
CHRISTOPHER, Paul A.	Poole	19.06.54	App	**Bournemouth**	11.71					(F)	
			Tr	**Mansfield T.**	07.73	1973	7	1	1		

Players Names	Birthplace	Date	Source	League Club	Date Sign'd	Seasons Played	Career Record Apps	Sub	Gls	Pos.	Misc
CHUNG, Cyril (Sammy)	Abingdon	16.07.32	Headington U.	**Reading**	11.51	1953-54	22		12	(WH)	
			Tr	**Norwich C.**	01.55	1954-56	47		9		
			Tr	**Watford**	06.57	1957-64	220		22		
CHURCH, Gary	Pontefract	20.09.44	Great Preston Jnrs.	**Bradford P.A.**	07.62	1963	4		0	(HB)	
CHURCH, John	Lowestoft	17.09.19	Lowestoft	**Norwich C.**	*	1946-49	97		15	(OL)	
			Tr	**Colchester U.**	07.50	1950-53	118		20		
CHURCHILL, Trevor	Barnsley	20.11.23	Sheffield U.(Am)	**Reading**	09.46	1946	10		0	(G)	
			Tr	**Leicester C.**	08.47						
			Tr	**Rochdale**	01.49	1948-52	110		0		
			Tr	**Swindon T.**	05.53	1953	11		0		
CHURCHOUSE, Gary	Wembley	01.02.57	Windsor & Eton	**Charlton Ath.**	03.79	1978-79	13	5	0	(M)	
CHURMS, Dennis J.	Rotherham	08.05.31	Spurley Hey.	**Rotherham U.**	04.50	1953-55	15		0	(IF)	
			Tr	**Coventry C.**	06.56	1956	10		2		
			Tr	**Exeter C.**	03.57	1956-57	44		8		
CINI, Joe	Malta		Floriana	**Q.P.R.** (Am)	08.59	1959	7		1	(OR)	Maltese Int.
CITRON, Gerry C.	Manchester	08.04.35	Corinthian Cas.	**Chester C.** (Am)	10.59	1959	2		0	(IF)	
CLACK, Frank E.	Witney	30.03.12	Brentford(†)	**Bristol C.**	†	1946-48	67		0	(G)	*Witney/ Birmingham C.
CLAESEN, Nico P.J.	Belgium	01.10.62	Standard Liége	**Tottenham H.**	10.86	1986-87	37	13	18	(F)	Belgian Int
CLAMP, Eddie	Coalville	14.09.34	Jnrs	**Wolverhampton W.**	04.52	1953-61	214		23	(WH)	E-4/E F Lge Rep/
			Tr	**Arsenal**	11.61	1961-62	22		1		E Sch Int
			Tr	**Stoke C.**	09.62	1962-63	50		2		
			Tr	**Peterborough U.**	10.64	1964	8		0		
CLAMP, Eddie	Burton	13.11.22	Gresley Rov.	**Derby Co.**	11.47	1948	1		0	(G)	
			Tr	**Oldham Ath.**	07.49	1949	3		0		
CLAMP, Martin	Coventry	31.01.48	Jnrs	**Coventry C.**	01.66					(G)	
			Tr	**Plymouth Arg.**	07.68	1969	8	0	0		
CLANCY, John P.	Perivale	05.07.49	Tottenham H.(App)	**Bristol C.**	03.67					(W)	
			Tr	**Bradford P.A.**	07.67	1967-68	52	4	2		
CLAPHAM, Graham L.	Lincoln	23.09.47	App	**Newcastle U.**	09.65					(M)	
			Tr	**Shrewsbury T.**	08.67	1967-71	73	15	5		
			Tr	**Chester C.**	01.72	1971-72	37	4	7		
CLAPHAM, Keith	Fareham	09.09.52	App	**Bournemouth**	09.70					(CD)	
			Tr	**Exeter C.**	07.72	1972-76	79	12	0		
CLAPTON, Danny R.	Stepney	22.07.34	Leytonstone	**Arsenal**	08.53	1954-61	207		26	(OR)	E-1/E F Lge Rep/
			Tr	**Luton T.**	09.62	1962	10		0		d. 1986
CLAPTON, Dennis E.	Hackney	12,10.39	Jnrs	**Arsenal**	08.58	1959-60	4		0	(CF)	E Yth Int/
			Tr	**Northampton T.**	08.61	1961	1		0		Brother of Danny
CLARE, Jimmy E.	Islington	06.11.59	App	**Chelsea**	08.78	1980	0	1	0	(F)	
			Tr	**Charlton Ath.**	08.81						
CLARIDGE, Steve E.	Portsmouth	10.04.66	Fareham T.	**Bournemouth**	09.84	1984-85	3	4	1	(F)	
CLARK, Albert H.	Ashington	24.07.21	North Shields	**Newcastle U.**	01.48	1948	1		0	(WH)	
CLARK, Alex (Sandy)	Airdrie	28.10.56	Airdrieonians	**West Ham U.**	06.82	1982	26	0	7	(F)	
CLARK, Ben	North Shields	14.04.33		**Sunderland**	08.50					(WH)	
			Yeovil T.	**Derby Co.**	05.54	1954-57	16		0		
			Tr	**Barrow**	02.59	1958-63	202		7		
CLARK, Brian D.	Bristol	13.01.43	Jnrs	**Bristol C.**	03.60	1960-66	195	0	83	(F)	Son of Don
			Tr	**Huddersfield T.**	10.66	1966-67	28	4	11		
			Tr	**Cardiff C.**	02.68	1967-72	178	4	75		
			Tr	**Bournemouth**	10.72	1972-73	28	2	12		
			Tr	**Millwall**	09.73	1973-74	66	5	16		
			Tr	**Cardiff C.**	05.75	1975	19	2	1		
			Tr	**Newport Co.**	08.76	1976-78	72	8	18		
CLARK, Clive	Leeds	19.12.40	Jnrs	**Leeds U.**	01.58					(OL)	E U23-1
			Tr	**Q.P.R.**	08.58	1958-60	58		7		
			Tr	**West Bromwich A.**	01.61	1960-68	300	1	80		
			Tr	**Q.P.R.**	06.69	1969	7	1	1		
			Tr	**Preston N.E.**	01.70	1969-72	71	1	9		
			Tr	**Southport**	07.73	1973	7	1	1		
CLARK, David G.	Ilford	19.01.38	Leyton	**Leyton Orient**	12.61	1961-62	4		0	(CH)	
CLARK, Derek	Newcastle	10.08.31	Durham FC	**Lincoln C.**	12.51	1951	4		1	(IR)	
CLARK, Derek B.	Leyburn	27.12.35		**Darlington**	03.55	1954-55	5		1		
CLARK, Don F.	Bristol	25.10.17	N. Bristol OB	**Bristol C.**	*	1946-50	110		67	(CF)	
CLARK, Frank A.	Rowlands Gill	09.09.43	Crook T.	**Newcastle U.**	11.62	1963-74	388	1	0	(LB)	E F Lge Rep/E Amat
			Tr	**Nottingham F.**	07.75	1975-78	116	1	1		Int/E Yth Int
CLARK, Graham J.	Aberdeen	20.01.61	App	**Sheffield U.**	10.78					(M)	S Sch Int
			Tr	**Darlington**	08.79	1979	6	0	0		
CLARK, Harry	Cloughdene	30.03.13	Manchester C.(Am)	**Accrington St.**	†					(OL)	
			Tr	**Gateshead**	06.46	1946	23		1		
CLARK, Harry	Sunderland	11.09.34	St. Benets	**Sunderland**	05.56	1956	6		0	(IF)	

Players Names	Birthplace	Date	Source	League Club	Date Sign'd	Seasons Played	Career Record Apps	Sub	Gls	Pos.	Misc
CLARK, Harry M.	Newcastle	29.12.32		**Darlington**	07.51	1950-56	142		20	(IF)	
			Tr	**Sheffield Wed.**	10.57	1957	1		0		
			Tr	**Hartlepool U.**	08.58	1958-60	118		43		
CLARK, James D.	Dornoch	01.05.23	Aberdeen	**Exeter C.**	08.48	1948-52	95		5	(FB)	
			L	**Bradford C.**	09.52	1952	6		0		
CLARK, Jonathan	Swansea	12.11.58	App	**Manchester C.**	11.75	1976	0	1	0	(M)	W Sch Int/
			Tr	**Derby Co.**	09.78	1978-80	48	5	3		W U21--2
			Tr	**Preston N.E.**	08.81	1981-86	107	3	10		
			Tr	**Bury**	12.86	1986	13	1	1		
			Tr	**Carlisle U.**	08.87	1987	40	1	1		
CLARK, Joseph T.	Bermondsey	02.03.20	Gravesend	**Leyton Orient**	†	1946	18		0	(FB)	
CLARK, Neville	Gateshead	09.10.30	Chilton Col.	**Grimsby T.**	12.48					(RH)	
				Sunderland	12.49						
			Tr	**Hartlepool U.**	08.53	1953	2		0		
CLARK, Paul P.	Benfleet	14.09.58	App	**Southend U.**	07.76	1976-77	29	4	1	(D)	E Sch Int/
			Tr	**Brighton & H.A.**	11.77	1977-80	69	10	9		E Yth Int
			L	**Reading**	10.81	1981	2	0	0		
			Tr	**Southend U.**	08.82	1982-87	189	6	3		
CLARK, Peter J.	Doncaster	22.01.38	Jnrs	**Wolverhampton W.**	03.55					(HB)	
			Tr	**Doncaster Rov.**	07.59	1959	14		8		
			Tr	**Mansfield T.**	06.60	1960	2		0		
			Stourbridge	**Stockport Co.**	08.65	1965	21	0	2		
			Tr	**Crewe Alex.**	07.66	1966	2	0	0		
CLARK, Ron	Clarkston	21.05.32	Kilmarnock	**Gillingham**	07.56	1956-57	33		5	(F)	
			Tr	**Oldham Ath.**	06.58	1958	4		0		
CLARK, Steve	Baldock	20.09.64	App	**Cambridge U.**	09.82	1983-85	63	3	0	(FB)	
CLARK, Tom H.	Luton	05.10.24	Vauxhall Motors	**Aston Villa**	04.47					(IF)	Surrey Cricketer/
			Tr	**Walsall**	05.48	1948	9		2		d. 1981
CLARK, W.R. (Billy)	Christchurch	19.05.67	YTS	**Bournemouth**	09.84	1984-87	4	0	0	(CD)	
			Tr	**Bristol Rov.**	10.87	1987	31	0	1		
CLARK, Willie	Larkhall	25.02.32	Petershill	**Q.P.R.**	02.54	1953-55	95		32	(CF)	
CLARKE, A. Robert	Liverpool	13.10.41		**Chester C.**	10.61	1961-62	30		4	(IF)	
CLARKE, Alan	Houghton Regis	10.04.42	Jnrs	**Luton T.**	10.61	1961-62	9		0	(OR)	
CLARKE, Alan F.	Crayford	02.12.52	App	**Charlton Ath.**	07.71	1971	2	0	0	(G)	
			L	**Bristol Rov.**	09.71	1971	1	0	0		
			Tr	**Exeter C.**	02.73	1972-73	16	0	0		
CLARKE, Alan J.	Willenhall	31.07.46	App	**Walsall**	08.63	1963-65	72	0	41	(F)	E-19/E U23-6
			Tr	**Fulham**	03.66	1965-67	85	1	45		
			Tr	**Leicester C.**	06.68	1968	36	0	12		
			Tr	**Leeds U.**	07.69	1969-77	270	3	110		
			Tr	**Barnsley**	06.78	1978-79	47	0	15		
CLARKE, Alf	Hollinwood	23.08.26	Stalybridge Celtic	**Crewe Alex.**	02.48	1947-48	22		12	(CF)	1 app. in goal
			Tr	**Burnley**	12.48	1948-51	24		6		for Halifax T.
			Tr	**Oldham Ath.**	08.52	1952-53	43		10		
			Tr	**Halifax T.**	03.54	1953-55	71		22		
CLARKE, Ambrose	Liverpool	10.09.45		**Everton**	06.64					(WH)	
			Tr	**Southport**	01.66	1965-70	193	4	4		
			Tr	**Barrow**	07.71	1971	45	1	0		
CLARKE, Chris E.	Battersea	11.12.46	Chelsea(App)	**Millwall**	12.63	1964-65	19	0	4	(OL)	
			Tr	**Watford**	08.66	1966	1	1	0		
CLARKE, Colin	Penilee	04.04.46	Arthurlie Jnrs	**Arsenal**	10.63					(CD)	
			Tr	**Oxford U.**	07.65	1965-77	443	1	18		
			Los Angeles A.(USA)	**Plymouth Arg.**	09.78	1978	35	0	3		
CLARKE, Colin J.	Newry (NI)	30.10.62	App	**Ipswich T.**	10.80					(F)	NI-15
			Tr	**Peterborough U.**	07.81	1981-83	76	6	18		
			L	**Gillingham**	03.84	1983	8	0	1		
			Tr	**Tranmere Rov.**	07.84	1984	45	0	22		
			Tr	**Bournemouth**	06.85	1985	46	0	26		
			Tr	**Southampton**	06.86	1986-87	73	0	36		
CLARKE, David A.	Derby	25.09.46	Derby Co.(Am)	**Nottingham F.**	05.64					(W)	
			Tr	**Notts. Co.**	07.66	1966	23	1	0		
CLARKE, David A.	Nottingham	03.12.64	App	**Notts Co.**	12.82	1982-86	113	10	7	(LW)	E Yth Int
			Tr	**Lincoln C.**	N/L						
CLARKE, David L.	Newcastle	24.07.49	N. Felham BC	**Newcastle U.**	06.67					(G)	E Semi-pro
			Tr	**Doncaster Rov.**	08.69	1969	3	0	0		Int 1980-84
			L	**Darlington**	03.70	1969	11	0	0		
CLARKE, Dennis	Stockton	18.01.48	App	**West Bromwich A.**	02.65	1966-68	19	2	0	(FB)	
			Tr	**Huddersfield T.**	01.69	1968-73	172	0	3		
			Tr	**Birmingham C.**	09.73	1973-74	14	0	0		
CLARKE, Derek	Willenhall	19.02.50	App	**Walsall**	12.67	1967	6	0	2	(F)	Brother of
			Tr	**Wolverhampton W.**	05.68	1968-69	2	3	0		Alan/Frank/
			Tr	**Oxford U.**	10.70	1970-75	172	7	35		Kelvin/Wayne
			Tr	**Leyton Orient**	08.76	1976-78	30	6	6		
			L	**Carlisle U.**	10.78	1978	0	1	0		
CLARKE, Don L.	Poole	29.06.31		**Cardiff C.**	08.54					(F)	
			Tr	**Brighton & H.A.**	06.55	1955	2		0		

Players Names	Birthplace	Date	Source	League Club	Date Sign'd	Seasons Played	Career Record Apps	Sub	Gls	Pos.	Misc
CLARKE, Doug	Bolton	19.01.34	Darwen	**Bury**	02.52	1953-55	37		16	(OR)	
			Tr	**Hull C.**	11.55	1955-64	368		79		
			Tr	**Torquay U.**	07.65	1965-67	116	4	21		
CLARKE, Frank J.	Willenhall	15.07.42	Willenhall	**Shrewsbury T.**	11.61	1961-67	189	0	77	(F)	Brother of Alan/
			Tr	**Q.P.R.**	02.68	1967-69	67	0	17		Derek/Kelvin/
			Tr	**Ipswich T.**	03.70	1969-72	62	4	15		Wayne
			Tr	**Carlisle U.**	08.73	1973-77	121	5	30		
CLARKE, Fred J.	Crewe	03.01.31		**Crewe Alex.**	11.51	1953-54	3		0	(HB)	
CLARKE, Fred R.G.	Banbridge (NI)	04.11.41	Glenavon	**Arsenal**	11.60	1961-64	26		0	(FB)	
CLARKE, Gary	Boston	06.11.60	App	**Bristol Rov.**	11.78	1978-79	6	5	0	(W)	
CLARKE, George E.	Ipswich	25.04.21		**Ipswich T.**	11.46	1946-52	34		1	(CH)	
CLARKE, Gerry	Barrow Hill	04.01.36	Oaks Fold	**Chesterfield**	03.55	1954-67	383	0	20	(RB)	
CLARKE, Graham P.	Nottingham	11.08.35		**Southampton**	06.53	1957-58	3		0	(FB)	
CLARKE, Harry	Sunderland	26.11.60	Middlesbrough (N/C)	**Hartlepool U.**	08.79	1981	5	2	1	(M)	
CLARKE, Harry A.	Woodford	23.02.23	Lovells Ath.	**Tottenham H.**	03.49	1948-56	295		4	(CH)	E-1/E 'B'-1
CLARKE, Harry J.	Sheffield	27.03.21	Rotherham U.(*)	**Darlington**	†	1946	19		17	(CF)	*Goole T.
			Tr	**Leeds U.**	02.47	1946	14		1		
			Tr	**Darlington**	11.47	1947-48	37		25		
			Tr	**Hartlepool U.**	11.49	1949	6		1		
			Stockton	**Darlington**	09.52	1952	14		12		
CLARKE, Ike	Tipton	09.01.15	T.E. Wesley	**West Bromwich A.**	*	1946-47	49		19	(IF)	
			Tr	**Portsmouth**	11.47	1947-52	116		49		
CLARKE, James	West Bromwich	07.12.23		**Nottingham F.**	05.47	1947-53	18		0	(FB)	
CLARKE, Jeff D.	Pontefract	18.01.54	Jnrs	**Manchester C.**	01.72	1974	13	0	0	(CD)	
			Tr	**Sunderland**	06.75	1975-81	178	3	6		
			Tr	**Newcastle U.**	08.82	1982-86	124	0	4		
			L	**Brighton & H.A.**	08.84	1984	4	0	0		
CLARKE, John L.	Northampton	23.10.46	Jnrs	**Northampton T.**	07.65	1966-74	228	5	1	(CD)	E Yth Int
CLARKE, Kelvin L.	Wolverhampton	16.07.57	App	**Walsall**	07.75	1974-78	4	5	0	(D)	Brother of Alan/ Derek/Frank
CLARKE, Kevin	Drogheda (Ire)	29.04.23	Drogheda	**Barrow**	†	1946	13		1		
CLARKE, KevinN.	Santry	03.12.21	Drumcondra	**Swansea C.**	11.48	1948-51	10		0	(HB)	IR-2/L 0 I Rep
CLARKE, Malcolm M.G.	Clydebank	29.06.44	Johnstone Burgh	**Leicester C.**	07.65	1965	0	1	0	(M)	
			Tr	**Cardiff C.**	08.67	1967-68	43	2	5		
			Tr	**Bristol C.**	07.69	1969	2	1	0		
			Tr	**Hartlepool U.**	07.70	1970-71	29	4	0		
CLARKE, Michael D.	Birmingham	22.12.67	Birmingham C.(App)	**Barnsley**	11.86	1986-87	34	3	3	(LW)	
CLARKE, Mick	Sheffield	28.11.44	App	**Sheffield U.**	01.62					(LB)	
			Tr	**Aldershot**	06.64	1964	5		0		
			Tr	**Halifax T.**	07.65	1965-66	50	1	1		
CLARKE, Nick J.	Walsall	20.08.67	Jnrs	**Wolverhampton W.**	02.85	1985-87	51	4	1	(D)	
CLARKE, Norman F.	Birmingham	31.10.34	Jnrs	**Aston Villa**	07.53	1954	1		0	(WH)	E Yth Int
			Tr	**Torquay U.**	07.56	1956-58	55		0		
CLARKE, Norman S.	Antrim (NI)	01.04.42	Ballymena	**Sunderland**	02.62	1962	4		0	(W)	NI U23-2
CLARKE, Paul S.	Chesterfield	25.09.50	App	**Liverpool**	10.67					(CD)	E Sch Int
			Tr	**Rochdale**	08.69	1969-71	10	1	0		
CLARKE, Peter A.	Bolton	06.07.49	Jnrs	**Bolton W.**	06.69	1970	13	0	0	(G)	
			Tr	**Stockport Co.**	07.71	1971-74	49	0	0		
CLARKE, Ray C.	Hackney	25.09.52	App	**Tottenham H.**	10.69	1972	0	1	0	(F)	E Yth Int
			Tr	**Swindon T.**	06.73	1973	11	3	2		
			Tr	**Mansfield T.**	08.74	1974-75	91	0	52		
			Bruges (Bel.)	**Brighton & H.A.**	10.79	1979	30	0	8		
			Tr	**Newcastle U.**	07.80	1980	14	0	2		
CLARKE, Roy J.	Newport	01.06.25	Jnrs	**Cardiff C.**	†	1946	39		11	(OL)	W-22/Brother of
			Tr	**Manchester C.**	04.47	1946-57	349		73		William A.
			Tr	**Stockport Co.**	09.58	1958	25		5		
CLARKE, Stephen	Saltcoats	29.08.63	St Mirren	**Chelsea**	01.87	1986-87	53	1	1	(D)	S U21-8/S-5
CLARKE, Stuart A.	Torquay	25.01.61	Jnrs	**Torquay U.**	02.78	1978	4	1	0	(M)	Son of Doug
CLARKE, Tom	Ardrossan	12.04.46	Airdrieonians	**Carlisle U.**	07.70	1971-74	23	0	0	(G)	
			Tr	**Preston N.E.**	07.75	1975	3	0	0		
CLARKE, W. John	Bargoed	26.12.40	Bargoed YMCA	**Newport Co.**	05.59	1959-61	12		0	(G)	
CLARKE, Wayne	Wolverhampton	28.02.61	App	**Wolverhampton W.**	03.78	1977-83	129	19	30	(F)	E Sch Int/E Yth
			Tr	**Birmingham C.**	08.84	1984-86	92	0	38		Int/Brother of
			Tr	**Everton**	03.87	1986-87	34	3	14		Allan and Derek
CLARKE, William A.	Newport	17.04.23	RAF	**Ipswich T.** (Am)	02.47	1946	3		0	(WH)	W Amat Int.
CLAXTDN, Tom	Rochdale	17.10.44	Burnley(Am)	**Bury**	03.63	1963-68	97	4	3	(W)	
CLAY, John H.	Stockport	22.11.46	App	**Manchester C.**	05.64	1967	1	1	0	(IF)	
CLAYPOLE, Anthony W.	Weldon	13.02.37	Jnrs	**Northampton T.**	03.54	1956-61	116		1	(FB)	
CLAYTDN, Eddie	Bethnal Green	07.05.37	Eton Manor	**Tottenham H.**	12.57	1957-67	88	4	20	(IF)	
			Tr	**Southend U.**	03.68	1967-69	70	3	16		

Bobby Davison (Huddersfield Town, Halifax Town, Derby County & Leeds United) Forward *Debut* 1980-81.
Match Magazine

Andy Dibble (Cardiff City, Luton Town & Wales) Goalkeeper *Debut* 1981-82.
Match Magazine

Kenny Dalglish (Liverpool & Scotland) Forward *Debut* 1977-78.
Match Magazine

Mark Dennis (Birmingham City, Southampton & Queens Park Rangers) Left Back *Debut* 1978-79.
Match Magazine

Players Names	Birthplace	Date	Source	League Club	Date Sign'd	Seasons Played	Career Record Apps	Sub	Gls	Pos.	Misc
CLAYTON, Gary	Sheffield	02.02.63	Burton Albion	**Doncaster Rov.**	08.86	1986	34	1	5	(M)	E Semi-pro Int
			Tr	**Cambridge U.**	06.87	1987	45	0	5		1986
CLAYTON, Gordon	Wednesbury	03.11.36	Jnrs	**Manchester U.**	11.53	1956	2		0	(G)	E Yth Int/
			Tr	**Tranmere Rov.**	11.59	1959-60	4		0		E Sch Int
CLAYTON, John	Elgin	20.08.61	App	**Derby Co.**	12.78	1978-81	21	3	4	(F)	
			Hong Kong	**Chesterfield**	06.83	1983	25	8	5		
			Tr	**Tranmere Rov.**	07.84	1984-85	47	0	35		
			Tr	**Plymouth Arg.**	08.85	1985-87	68	9	22		
CLAYTON, John M.	St. Asaph	28.03.37	Jnrs	**Everton**	06.55					(WH)	
			Tr	**Southport**	07.59	1959-60	32		3		
CLAYTON, Ken	Preston	06.04.33	Jnrs	**Blackburn Rov.**	05.50	1952-58	73		0	(WH)	Brother to Ronnie
CLAYTON, Lewis	Royston	07.06.24	Monkton Ath.	**Barnsley**	†					(WH)	
			Tr	**Carlisle U.**	09.46	1946	24		0		
			Tr	**Barnsley**	06.47	1948-49	15		0		
			Tr	**Q.P.R.**	08.50	1950-53	90		5		
			Tr	**Bournemouth**	05.55	1955-56	40		1		
			Tr	**Swindon T.**	06.57	1957-58	35		2		
CLAYTON, Paul S.	Dunstable	04.01.65	App	**Norwich C.**	01.83	1983-85	8	5	0	(F)	
			Tr	**Darlington**	03.88	1987	11	1	3		
CLAYTON, Ron	Hull	18.01.37	Hereford U.	**Arsenal**	01.58					(F)	
			Tr	**Brighton & H.A.**	09.58	1958-59	14		3		
CLAYTON, Ronnie	Preston	05.08.34	Jnrs	**Blackburn Rov.**	08.51	1950-68	577	2	14	(WH)	E 35/E 'B'-1/ E U23-6/EF Lge Rep
CLAYTON, Roy	Dudley	18.02.50	Warley Bor.	**Oxford U.**	08.69	1969-72	49	5	7	(IF)	
CLEARY, George	Bedford	14.05.48	Kettering T.	**Cambridge U.**	12.75	1975	5	3	0	(IF)	
CLEARY, William	Middlesbrough	20.04.31		**Sunderland**	05.49					(WH)	
			Tr	**Norwich C.**	05.52	1953-55	18		0		
			Wisbech T.	**Port Vale**	11.57	1957	8		0		
CLEEVELY, Nigel	Cheltenham	23.12.45		**Derby Co.**	07.64	1964-66	15	1	3	(OL)	
CLEGG, A. (Tony)	Keighley	08.11.65	App	**Bradford C.**	11.83	1983-86	41	7	2	(D)	
			Tr	**York C.**	08.87	1987	35	2	3		
CLEGG, Don	Huddersfield	02.06.21		**Huddersfield T.**	†	1946-47	3		0	(G)	
			Tr	**Bury**	07.48	1948-49	15		0		
			Tr	**Stoke C.**	06.50	1950	2		0		
CLEGG, Malcolm B.	Leeds	09.04.36	Bradford Rov.	**Bradford P.A.** (Am)	01.58	1957	6		0	(CF)	
CLELAND, Peter M.	Glasgow	08.05.32	Cheltenham T.	**Norwich C.**	08.58	1958	3		0	(F)	
CLELLAND, Crawford	USA	03.12.30	Aberdeen	**Plymouth Arg.**	06.55	1955	2		0	(IF)	
CLELLAND, David	Netherburn	18.03.24		**Arsenal**	08.46					(OR)	
			Tr	**Brighton & H.A.**	01.48	1947	8		1		
			Tr	**Crystal Palace**	09.49	1949	2		0		
			Weymouth	**Scunthorpe U.**	07.50	1950	16		8		
CLEMENCE, Ray N.	Skegness	05.08.48	Notts Co. (Jnr)	**Scunthorpe U.**	08.65	1965-66	48	0	0	(G)	E U23-4/E-61/
			Tr	**Liverpool**	06.67	1969-80	470	0	0		F Lge Rep
			Tr	**Tottenham H.**	08.81	1981-87	240	0	0		
CLEMENT, Andy D.	Cardiff	12.11.67	App	**Wimbledon**	10.85	1986-87	5	10	0	(D)	W Yth Int
			L	**Bristol Rov.**	03.87	1986	5	1	0		
			L	**Newport Co.**	12.87	1987	5	0	1		
CLEMENT, Dave T.	Battersea	02.02.48	Jnrs	**Q.P.R.**	07.65	1966-78	402	3	22	(RB)	E-5/E Yth Int/
			Tr	**Bolton W.**	06.79	1979-80	33	0	0		d. 1982
			Tr	**Fulham**	10.80	1980	17	1	0		
			Tr	**Wimbledon**	10.81	1981	9	0	2		
CLEMENTS, Andy P.	Swindon	11.10.55	App	**Bolton W.**	10.73	1977	1	0	0	(CD)	
			L	**Port Vale**	02.77	1976	2	1	0		
			Tr	**York C.**	11.77	1977-80	146	2	6		
CLEMENTS, Dave	Larne (NI)	15.09.45	Portadown	**Wolverhampton W.**	01.63					(LB)	NI-48/NI U23-3/
			Tr	**Coventry C.**	07.64	1964-71	227	2	26		NI Amat Int
			Tr	**Sheffield Wed.**	08.71	1971-73	78	0	0		
			Tr	**Everton**	09.73	1973-75	81	2	6		
CLEMENTS, Kenny H.	Manchester	09.04.55	Groundstaff	**Manchester C.**	07.75	1975-78	116	3	0	(CD)	
			Tr	**Oldham Ath.**	09.79	1979-84	204	2	2		
			Tr	**Manchester C.**	03.85	1984-87	104	2	1		
			Tr	**Bury**	03.88	1987	9	0	1		
CLEMENTS, Paul R.	Greenwich	07.11.46	Skelmersdale U.	**Oldham Ath.**	06.71	1971-72	32	3	0	(M)	E Amat Int
CLEMENTS, Stan F.	Portsmouth	25.06.23	Gosport Bor.	**Southampton**	†	1946-54	116		1	(CH)	
CLEMPSON, Frank	Salford	27.05.30		**Manchester U.**	09.48	1949-52	15		2	(IF)	
			Tr	**Stockport Co.**	02.53	1952-58	246		36		
			Tr	**Chester C.**	07.59	1959-60	69		7		
CLEWLOW, Sid J.	Wallasey	08.11.19	New Brighton(*)	**Wolverhampton W.**	*						
			Tr	**New Brighton**	08.46	1946	1		0		
CLEWS, Malcolm D.	Tipton	12.03.31	Jnrs	**Wolverhampton W.**	03.48	1951	1		0	(F)	
			Tr	**Lincoln C.**	02.54	1953-54	7		0		

Players Names	Birthplace	Date	Source	League Club	Date Sign'd	Seasons Played	Career Record Apps	Sub	Gls	Pos.	Misc
CLIFF, Eddie	Liverpool	30.09.51	App	**Burnley**	10.68	1970-72	21	0	0	(FB)	
			Tr	**Notts.Co.**	09.73	1973	5	0	0		
			L	**Lincoln C.**	10.74	1974	3	0	0		
			Chicago Sting (USA)	**Tranmere Rov.**	09.76	1976-78	44	6	4		
			Tr	**Rochdale**	09.79	1979-80	25	1	0		
CLIFF, John G.	Middlesbrough	07.11.46	App	**Middlesbrough**	11.63					(F)	
			Tr	**Halifax T.**	07.66	1966	1	0	0		
CLIFF, Philip R.	Rotherham	20.11.47	Jnrs	**Sheffield U.**	11.65	1966-69	16	6	5	(W)	
			Tr	**Chesterfield**	02.71	1970-72	30	1	2		
CLIFFORO, Oarren R.	Bristol	02.11.66	App	**Exeter C.**	11.84	1984	0	1	0		
CLIFTON, Brian	Whitchurch	15.03.34	Whitchurch	**Southampton**	02.53	1957-62	111		35	(WH)	
			Tr	**Grimsby T.**	10.62	1962-65	104	0	5		
CLIFTON, Bryan	Doncaster	13.02.39		**Doncaster Rov.**	10.58	1958	2		0	(WH)	
CLIFTON, Henry	Newburn	28.05.14	Newcastle U.(*)	**Grimsby T.**	†	1946-48	69		23	(IL)	*Chesterfield
CLINCH, Peter	Coventry	15.10.50	App	**Oxford U.**	08.69	1969	2	0	0	(CH)	
CLINTON, Tommy J.	Dublin	13.04.26	Dundalk	**Everton**	03.48	1948-53	73		4	(FB)	IR-3
			Tr	**Blackburn Rov.**	04.55	1955	6		0		
			Tr	**Tranmere Rov.**	06.56	1956	9		0		
CLISH, Colin	Newcastle	14.01.44	Jnrs	**Newcastle U.**	01.61	1961-63	20		0	(LB)	
			Tr	**Rotherham U.**	12.63	1963-67	130	0	4		
			Tr	**Doncaster Rov.**	02.68	1967-71	99	1	4		
CLISH, Tommy P.	Wheatley Hill	19.10.32	Wheatley Hill	**West Ham U.**	09.53					(G)	
			Tr	**Darlington**	07.55	1955-57	52		0		
CLISS, A. (Tony)	March	22.09.59	Jnrs	**Peterborough U.**	08.77	1977-82	65	20	11	(W)	
			Tr	**Crewe Alex.**	12.82	1982-86	109	4	11		
CLISS, David L.	Enfield	15.11.39	Jnrs	**Chelsea**	11.56	1957-61	24		1	(IF)	E Yth Int
CLOSE, D. Brian	Rawden	24.02.31	Jnrs	**Leeds U.**	02.49					(IF)	E Yth Int/
			Tr	**Arsenal**	08.50						Yorks/Somerset/
			Tr	**Bradford C.**	10.52	1952	6		2		England Cricketer
CLOSE, Shaun C.	Islington	08.09.66	YTS	**Tottenham H.**	08.84	1986-87	3	6	0	(F)	
			Tr	**Bournemouth**	01.88	1987	15	1	6		
CLOUGH, Brian H.	Middlesbrough	21.03.35	Gt. Broughton	**Middlesbrough**	05.53	1955-60	213		197	(CF)	E-2/E U23-3/
			Tr	**Sunderland**	07.61	1961-64	61		54		E 'B'-1/E F Lge Rep
CLOUGH, James K.	Newcastle	30.08.18	Seaton Burn	**Southport**	*	1946	40		8	(OL)	
			Tr	**Crystal Palace**	09.47	1947-48	68		12		
			Tr	**Southend U.**	05.49	1949	34		7		
			Tr	**Barrow**	07.50	1950	17		3		
CLOUGH, Nigel H.	Sunderland	19.03.66	Jnrs	**Nottingham F.**	09.84	1984-87	121	3	49	(F)	Son of Brian/ E U21-11
CLOVER, William	Bracknell	19.02.20		**Reading**	†	1946-49	44		4	(FB)	
CLOWES, John A.	Alton (Staffs)	05.11.29		**Stoke C.**	06.59	1950	2		2	(F)	
			Tr	**Shrewsbury T.**	06.52	1952-53	11		2		
			Wellington T.	**Stoke C.**	08.55	1955	2		0		
CLUGSTON, James E.	Belfast	30.10.34	Distillery	**Liverpool**	01.52					(F)	NI Sch Int
			Glentoran	**Portsmouth**	01.57	1956	1		0		
CLUNIE, James R.	Kirkcaldy	04.09.33	St.Mirren	**Bury**	07.65	1965	10	0	0	(CH)	
CLUROE, Malcolm	Nottingham	06.02.35		**Nottingham F.**	11.54	1954	1		0	(F)	
CLUTTON, Nigel K.	Chester	12.02.54		**Chester C.** (N/C)	12.77	1977	1	0	0	(F)	
CLYDESOALE, William	Stirling	14.09.35	Aberdeen	**Hartlepool U.**	08.60	1960	14		0	(FB)	
COADY, John	Dublin	25.08.60	Shamrock Rov.	**Chelsea**	12.86	1986-87	9	7	2	(M)	
COADY, Michael L.	Dipton	01.10.58	App	**Sunderland**	07.76	1976-79	4	2	0	(D)	
			Tr	**Carlisle U.**	07.80	1980-81	48	3	1		
			Sydney Olympic(Aus)	**Wolverhampton W.**	01.85	1984-85	14	1	1		
COAK, Tim O.T.	Southampton	16.01.58	App	**Southampton**	01.76	1976-77	4	0	0	(LB)	
COAKLEY, Tommy	Bellshill	02.05.47	Motherwell	**Arsenal**	05.66	1966	9	0	1	(OR)	
COATES, Oavid P.	Newcastle	11.04.35	Shiney Row	**Hull C.**	10.52	1956-59	61		13	(WH)	
			Tr	**Mansfield T.**	03.60	1959-63	161		17		
			Tr	**Notts Co.**	07.64	1964-66	66	0	1		
COATES, Frank	Farrington	16.04.22	Leyland Motors	**Blackburn Rov.**	†					(CF)	
			Tr	**Accrington St.**	01.48	1947	4		0		
COATES, John A.	Limehouse	13.05.20		**Crystal Palace** (Am)	08.46	1946	4		0		
COATES, John A.	Southport	03.06.44	Burscough	**Southport**	02.65	1964	5		0	(G)	
			Tr	**Chester C.**	08.66	1966	1	0	0		
			Morecambe	**Southport** (N/C)	07.76	1976	16	0	0		
COATES, Ralph	Hetton-le-Hole	26.04.46	App	**Burnley**	06.63	1964-70	214	2	26	(M)	E-4/E U23-8/
			Tr	**Tottenham H.**	05.71	1971-77	173	15	14		E F Lge Rep
			Tr	**Leyton Orient**	10.78	1978-80	76	0	12		
COATSWORTH, Fred W.	Lincoln	05.07.48	Jnrs	**Scunthorpe U.**	07.65	1965-66	15		2	(F)	
COATSWORTH, Gary	Sunderland	07.10.68	Jnrs	**Barnsley**	02.87	1987	3	3	0	(FB)	
COATSWORTH, John	Newcastle	21.05.35	Crook T.	**Gateshead**	03.57	1956	16		4		

Players Names	Birthplace	Date	Source	League Club	Date Sign'd	Seasons Played	Career Record Apps	Sub	Gls	Pos.	Misc
COBB, Gary E.	Luton	06.08.68	App	**Luton T.**	08.86	1986-87	6	3	0	(M)	
COBB, William W.	Newark	29.09.40	Ransome & Marles	**Nottingham F.**	09.59	1960-62	30		5	(IF)	
			Tr	**Plymouth Arg.**	10.63	1963-64	31		0		
			Tr	**Brentford**	10.64	1964-66	69	2	23		
			Tr	**Lincoln C.**	11.66	1966-67	67	0	10		
COCHRAN, Albert G.	Ebbw Vale	26.11.39	Ilford	**Plymouth Arg.**	09.59					(G)	
			Tr	**Leyton Orient**	07.60	1960	1		0		
COCHRANE, Alan	Belfast	16.03.56	App	**Shrewsbury T.**	03.74	1973-74	3	0	0	(W)	
COCHRANE, Colin	Sutton-in-Ashfield	26.08.21		**Mansfield T.**	09.47	1947	1		0		
COCHRANE, David	Portadown (NI)	14.08.20	Portadown	**Leeds U.**	*	1946-50	144		25	(OR)	NI-12
COCHRANE, G. Terry	Killyleagh (NI)	23.01.53	Coleraine	**Burnley**	10.76	1976-78	62	5	13	(W)	NI-26
			Tr	**Middlesbrough**	10.78	1978-82	96	15	7		
			Tr	**Gillingham**	10.83	1983-85	105	2	17		
			Dallas T. (USA)	**Millwall** (N/C)	11.86	1986	1	0	0		
			Tr	**Hartlepool U.** (N/C)	01.87	1986	2	0	0		
COCHRANE, George N.	Glasgow	27.02.31	Arthurlie	**New Brighton**	07.50	1950	2		0	(F)	
COCHRANE, Hugh	Glasgow	09.02.43	Dundee U.	**Barnsley**	08.63	1963	5		0	(IF)	
COCHRANE, James	Brierley Hill	26.10.35	Jnrs	**Birmingham C.**	10.52	1952-53	3		1	(F)	
			Tr	**Walsall**	06.58	1958	6		1		
COCHRANE, James K.	Glasgow	14.01.54	Drumchapel	**Middlesbrough**	05.71	1973	3	0	0	(LB)	
			Tr	**Darlington**	02.75	1974-79	222	1	5		
			Tr	**Torquay U.**	08.80	1980	16	0	0		
COCHRANE, John	Bellshill	27.04.59	App	**Preston N.E.**	02.77	1976-78	3	2	2	(F)	
COCHRANE, John J.	Belfast	11.05.44	Jnrs	**Brighton & H.A.**	10.61	1961-62	14		3	(F)	
			Tr	**Exeter C.**	08.63	1963	2		0		
COCKBURN, Henry	Asthon-u-Lyne	14.09.23	Goslings FC	**Manchester U.**	†	1946-54	243		4	(WH)	E-13/E 'B'-1/
			Tr	**Bury**	10.54	1954-55	35		0		E F Lge Rep
COCKBURN, Keith	Barnsley	02.09.42	Jnrs	**Barnsley**	11.66	1966	1	0	0	(OL)	
			Tr	**Bradford P.A.**	07.68	1968	16	0	1		
			Tr	**Grimsby T.**	01.69	1968-69	14	4	2		
COCKBURN, William R.	Shotton	03.05.37	Murton Jnrs	**Burnley**	08.55					(WH)	
			Tr	**Gillingham**	06.60	1960-61	62		1		
COCKCROFT, Vic H.	Birmingham	25.02.41	Jnrs	**Wolverhampton W.**	12.59					(FB)	E Yth Int
			Tr	**Northampton T.**	07.62	1962-66	45	1	1		
			Tr	**Rochdale**	06.67	1967	42	0	0		
COCKELL, David J.	Ashford	01.02.39	Hounslow T.	**Q.P.R.**	08.60	1960-61	9		0	(WH)	
COCKER, Les	Stockport	13.03.24		**Stockport Co.**	08.47	1946-52	173		42	(CF)	d. 1979
			Tr	**Accrington St.**	08.53	1953-57	122		49		
COCKER, Les J.	Wolverhampton	18.09.39	Jnrs	**Wolverhampton W.**	06.58	1960	1		0	(WH)	E Yth Int
COCKERILL, Glenn	Grimsby	25.08.59	Louth U.	**Lincoln C.**	11.76	1976-79	65	6	10	(M)	Son of Ron
			Tr	**Swindon T.**	12.79	1979-80	23	3	1		
			Tr	**Lincoln C.**	08.81	1981-83	114	1	25		
			Tr	**Sheffield U.**	03.84	1983-85	62	0	10		
			Tr	**Southampton**	10.85	1985-87	107	4	16		
COCKERILL, Ron	Sheffield	28.02.35	Jnrs	**Huddersfield T.**	05.52	1955-57	40		1	(WH)	
			Tr	**Grimsby T.**	08.58	1958-67	294	1	27		
COCKHILL, Andy J.	Altrincham	11.10.67	Derby Co.(YTS)	**Stockport Co.**	08.86	1986	3	0	0	(F)	
COCKRAM, Allan C.	Kensington	08.10.63	App	**Tottenham H.**	01.81	1983	2	0	0	(M)	
			Tr	**Bristol Rov.**	08.85	1985	1	0	0		
			St Albans C.	**Brentford** (N/C)	03.88	1987	7	0	2		
COCKROFT, Hubert	Barnsley	21.11.18		**Bradford C.**	05.46	1946	27		0	(LH)	†Barnsley/
			Tr	**Halifax T.**	07.47	1947	10		1		Brother of Joe
			Peterborough U.	**Bradford C.**	05.50						
COCKROFT, Joe	Barnsley	20.06.11	West Ham U.(*)	**Sheffield Wed.**	†	1946-48	87		2	(WH)	*Wombwell/
			Tr	**Sheffield U.**	11.48	1948	12		0		Rotherham U./ Gainsborough
COCKS, Alan W.	Burscough	07.05.51	App	**Chelsea**	04.69					(CF)	
			L	**Brentford**	01.70	1969	11	0	2		
			Tr	**Southport**	07.70	1970	24	1	7		
CODD, Ronnie W.	Sheffield	03.12.28	Meynell YC	**Bolton W.**	03.50	1950-53	31		5	(CF)	
			L	**Sheffield Wed.**	03.53	1952	2		0		
			Tr	**Barrow**	10.54	1954-55	45		11		
CODDINGTON, John W.	Worksop	16.12.37	Jnrs	**Huddersfield T.**	01.55	1955-66	332	0	16	(CH)	
			Tr	**Blackburn Rov.**	06.67	1967-69	72	0	3		
			Tr	**Stockport Co.**	01.70	1969-70	52	0	0		
COE, Norman C.	Swansea	06.12.40	Jnrs	**Arsenal**	08.58					(G)	
			Tr	**Northampton T.**	07.60	1960-65	58	0	0		
COEN, Laurie	Lowestoft	04.12.14	W.B.A.(*)	**Coventry C.**	*	1946-47	17		1	(OL)	E Sch Int/d. 1972
											*Milford Haven
COFFEY, Mike J.J.	Liverpool	29.09.58	App	**Everton**	07.76					(M)	
			Tr	**Mansfield T.**	07.78	1978	2	1	0		

Players Names	Birthplace	Date	Source	League Club	Date Sign'd	Seasons Played	Career Record Apps	Sub	Gls	Pos.	Misc
COFFILL, Peter T.	Romford	14.02.57	App	**Watford**	02.75	1975-77	56	7	6	(W)	
			Tr	**Torquay U.**	11.77	1977-80	101	21	11		
			Tr	**Northampton T.**	07.81	1981-82	64	5	3		
COFFIN, Geoff W.	Chester	17.08.24		**Chester C.**	05.47	1947-54	150		35	(CF)	
COGGINS, Phil R.	Bristol	10.07.40		**Bristol C.**	10.58	1959	4		0	(OR)	
			Tr	**Bristol Rov.**	07.60	1960	4		0		
COGLAN, Alan	Barrow	14.12.36	Jnrs	**Barrow**	04.54	1953-61	51		0	(G)	d. 1987
COHEN, Avi	Israel	14.11.56	Macabbi Tel Aviv	**Liverpool**	07.79	1979-80	16	2	1	(LB)	Israel Int
COHEN, George R.	Kensington	22.10.39	Jnrs	**Fulham**	10.56	1956-68	408	0	6	(RB)	E-37/E U23-8/ E F Lge Reg
COHEN, Jacob	Israel	25.09.56	Macabbi Tel Aviv	**Brighton & H.A.**	10.80	1980	3	3	0	(D)	Israel Int
COKER, Ade O.	Nigeria	19.05.54	App	**West Ham U.**	12.71	1971-73	9	1	3	(F)	
			L	**Lincoln C.**	12.74	1974	6	0	1		
COLBOURNE, Neil	Swinton	25.08.56	Hyde U.	**Rochdale** (N/C)	03.80	1979	1	0	0	(G)	
COLBRIDGE, Clive	Hull	27.04.34	Hull C.(Am)	**Leeds U.**	05.52					(OL)	
			Tr	**York C.**	05.55	1955-57	37		14		
			Tr	**Workington**	09.57	1957-58	46		8		
			Tr	**Crewe Alex.**	10.58	1958	29		8		
			Tr	**Manchester C.**	05.59	1959-61	62		12		
			Tr	**Wrexham**	02.62	1961-64	108		33		
COLDRICK, Graham G.	Newport	06.11.45	App	**Cardiff C.**	11.62	1963-69	91	5	2	(D)	W U23-2/
			Tr	**Newport Co.**	03.70	1969-74	156	1	10		W Sch Int
COLDWELL, G. Cecil	Sheffield	16.01.29	Norton Woodseats	**Sheffield U.**	09.51	1951-66	409	1	2	(RB)	
COLE, David A.	Barnsley	28.09.62		**Sunderland**	10.83					(CD)	
			Tr	**Swansea C.**	09.84	1984	7	1	0		
			Tr	**Swindon T.**	02.85	1984-86	69	0	3		
			Tr	**Torquay U.**	11.86	1986-87	75	0	5		
COLE, G. Doug	Heswall	02.07.16	Sheffield U.(*)	**Chester C.**	†	1946-47	21		0		d. 1959
COLE, James E.	Wrexham	14.08.25	Wrexham(Am)	**Bolton W.**	05.47						
			Tr	**Chester C.**	08.49	1949	1		0		
COLE, Michael W.	Stepney	03.09.66	App	**Ipswich T.**	11.83	1984-87	24	14	3	(F)	
			L	**Port Vale**	01.88	1987	4	0	1		
			Tr	**Fulham**	03.88	1987	9	0	1		
COLE, Mike E.	Ilford	09.06.37	Harwich & Parkeston	**Norwich C.**	08.56	1955-57	3		0	(FB)	
COLE, Roy	Barnsley	08.12.53	App	**Barnsley**	12.71	1971-73	6	0	0	(CD)	
COLEMAN, Anthony G.	Liverpool	02.05.45	Stoke C.(App)	**Tranmere Rov.**	10.62	1962-63	8		0	(OL)	
			Tr	**Preston N.E.**	05.64	1964	5		1		
			Bangor C.	**Doncaster Rov.**	11.65	1965-66	58	0	11		
			Tr	**Manchester C.**	03.67	1966-69	82	1	12		
			Tr	**Sheffield Wed.**	10.69	1969	25	1	2		
			Tr	**Blackpool**	08.70	1970	17	0	0		
			Durban C.(SA)	**Southport**	11.73	1973	22	1	1		
			Tr	**Stockport Co.**	06.74	1974-75	28	2	3		
COLEMAN, Christopher	Swansea	10.06.70	Manchester C. (Jnr)	**Swansea C.**	08.87	1987	29	1	0	(LB)	
COLEMAN, David H.	Salisbury	08.04.67	Jnrs	**Bournemouth**	09.84	1985-87	5	2	0	(CD)	
			L	**Colchester U.**	02.88	1987	6	0	1		
COLEMAN, Dave J.	Colchester	27.03.42	Harwich & Parkeston	**Colchester U.**	11.61	1961-62	2		1	(F)	
COLEMAN, Edward P.	Middlesbrough	23.09.57	App	**Middlesbrough**	09.75	1975	1	0	0	(F)	
			L	**Workington**	03.77	1976	10	2	1		
COLEMAN, Geoff J.	Bedworth	13.05.36	Bedworth T.	**Northampton T.**	05.55	1955-58	18		0	(FB)	
COLEMAN, Gordon M.	Nottingham	11.02.54	Padstow YC	**Preston N.E.**	09.73	1973-82	248	21	25	(M)	
			Tr	**Bury**	08.83	1983	24	5	0		
COLEMAN, John H.	Nottingham	03.03.46	Jnrs	**Nottingham F.**	03.63					(WH)	
			Tr	**Mansfield T.**	08.66	1966-67	43	1	1		
			Tr	**York C.**	07.68	1968	8	3	3		
COLEMAN, Keith	Washington	24.05.51	App	**Sunderland**	06.68	1971-72	49	0	2	(FB)	
			Tr	**West Ham U.**	09.73	1973-76	96	5	0		
			KV Mechelen (Bel.)	**Darlington**	07.79	1979	25	0	0		
COLEMAN, Neville J.	Prescot	29.01.30	Gorleston	**Stoke C.**	01.55	1953-58	114		46	(OR)	
			Tr	**Crewe Alex.**	02.59	1958-60	73		16		
COLEMAN, Nicky	Crayford	06.05.66	App	**Millwall**	01.84	1984-87	84	1	0	(LB)	
			L	**Swindon T.**	09.85	1985	13	0	4		
COLEMAN, Philip	Woolwich	08.09.60	App	**Millwall**	08.78	1978-80	23	13	1	(D)	
			Tr	**Colchester U.**	02.81	1980-83	82	4	6		
			L	**Wrexham**	09.83	1983	17	0	2		
			Chelmsford C.	**Exeter C.**	12.84	1984	6	0	0		
			Tr	**Aldershot**	02.85	1984-85	45	0	5		
			Dulwich Hamlet	**Millwall**	09.86	1986	8	2	0		
COLEMAN, Simon	Worksop	13.03.68	Jnrs	**Mansfield T.**	07.85	1986-87	46	0	2	(CD)	
COLES, Arthur	Crediton	28.01.14	Copplestone	**Exeter C.**	*	1946-48	14		0	(CH)	

Players Names	Birthplace	Date	Source	League Club	Date Sign'd	Seasons Played	Career Record Apps	Sub	Gls	Pos.	Misc
COLES, David A.	Wandsworth	15.06.64	App	**Birmingham C.**	04.82					(G)	
			Tr	**Mansfield T.**	03.83	1982	3	0	0		
			Tr	**Aldershot**	08.83	1983-87	120	0	0		
			L	**Newport Co.**	01.88	1987	14	0	0		
COLEY, William E.	Wolverhampton	17.09.16	Bournemouth(*)	**Torquay U.**	*	1946	19		0	(WH)	*Wolverhampton W.
			Tr	**Northampton T.**	08.47	1947-50	105		7		
			Tr	**Exeter C.**	07.51	1951	8		0		
COLFAR, Ray J.	Liverpool	04.12.35	Sutton U.	**Crystal Palace**	11.58	1958-60	41		6	(OL)	
			Cambridge U.	**Oxford U.**	(N/L)	1962-63	18		4		
COLGAN, Walter	Castleford	03.04.37	Ashley Rd FC	**Q.P.R.**	07.54	1957-58	3		0	(FB)	
COLL, Iam A.	Carrick	16.12.29		**Accrington St.**	08.49	1949-50	13		0		
COLLARD, Ian	Hetton-le-Hole	31.08.47	App	**West Bromwich A.**	11.64	1964-68	63	6	7	(M)	
			Tr	**Ipswich T.**	05.69	1969-74	83	9	5		
			L	**Portsmouth**	09.75	1975	1	0	0		
COLLARD, J. Bruce	Hetton-le-Hole	21.08.53	App	**West Bromwich A.**	05.71					(CD)	Brother of Ian
			Tr	**Scunthorpe U.**	07.73	1973	21	1	0		
COLLETT, Ernie	Sheffield	17.11.14	Oughtibridge	**Arsenal**	*	1946	6		0	(WH)	
COLLIER, Alan S.	Markyate	24.03.38	Jnrs	**Luton T.**	05.55	1958-60	10		0	(G)	E Yth Int/E Sch Int
COLLIER, Austin	Dewsbury	24.07.14	Mansfield T.(*)	**York C.**	†	1946	10		0	(FB)	*Frickley Col.
			Queen of South	**Rochdale**	04.47	1946-47	6		0		
			Tr	**Halifax T.**	11.47	1947	1		0		
COLLIER, David	Colwyn Bay	02.10.57	App	**Shrewsbury T.**	10.75	1974-76	20	0	4	(FB)	
			Tr	**Crewe Alex.**	08.77	1977	24	2	1		
COLLIER, Gary B.	Bristol	04.02.55	App	**Bristol C.**	11.72	1972-78	193	0	3	(CD)	
			Tr	**Coventry C.**	07.79	1979	2	0	0		
COLLIER, Geoff	Blackpool	25.07.50	Macclesfield T.	**Notts. Co.**	07.73	1973	0	3	0	(F)	
COLLIER, Graham R.	Nottingham	12.09.51	App	**Nottingham F.**	03.69	1969-70	13	2	2	(M)	
			Tr	**Scunthorpe U.**	07.72	1972-76	155	6	19		
			Tr	**Barnsley**	08.77	1977	22	2	2		
			Buxton	**York C.**	09.78	1978	5	0	0		
COLLIER, Jim R.	Stockport	24.08.52	App	**Stockport Co.**	03.70	1968-73	99	5	11	(M)	
COLLINDRIDGE, Colin	Barnsley	15.11.20		**Sheffield U.**	*	1946-49	142		52	(OL)	
			Tr	**Nottingham F.**	08.50	1950-53	151		45		
			Tr	**Coventry C.**	06.54	1954-55	34		6		
COLLINGWOOD, Graham	South Kirkby	08.12.54	App	**Barnsley**	12.72	1973-74	12	2	0	(M)	
COLLINS, Albert D.	Chesterfield	15.04.23	Jnrs	**Chesterfield**	†	1946	8		0	(W)	
			Tr	**Halifax T.**	11.46	1946-47	44		10		
			Tr	**Carlisle U.**	02.48	1947-48	20		3		
			Tr	**Barrow**	12.48	1948-49	55		7		
			Tr	**Bournemouth**	08.50	1950	5		1		
			Tr	**Shrewsbury T.**	08.51	1951	9		2		
			Tr	**Accrington St.**	07.52	1952	17		2		
COLLINS, Andy B.	Carlisle	20.10.58	Carlisle Spartans	**Carlisle U.**	09.77	1977-81	47	7	1	(FB)	
COLLINS, Anthony N.	Kensington	19.03.26	Brentford (Am)	**Sheffield Wed.**	11.47					(OL)	
			Tr	**York C.**	07.49	1949	10		1		
			Tr	**Watford**	08.50	1950-52	90		8		
			Tr	**Norwich C.**	07.53	1953-54	29		2		
			Tr	**Torquay U.**	07.55	1955-56	89		17		
			Tr	**Watford**	07.57	1957	17		1		
			Tr	**Crystal Palace**	11.57	1957-58	54		14		
			Tr	**Rochdale**	06.59	1959-60	47		5		
COLLINS, Ben V.	Kislingbury	09.03.28	Jnrs	**Northampton T.**	04.48	1948-58	213		0	(CH)	
COLLINS, Doug J.	Doncaster	28.08.45	Rotherham U.(App)	**Grimsby T.**	06.63	1963-68	94	6	11	(M)	
			Tr	**Burnley**	09.68	1968-75	172	15	18		
			Tr	**Plymouth Arg.**	05.76	1976	22	1	2		
			Tr	**Sunderland**	03.77	1976-77	4	2	0		
			Tulsa R. (USA)	**Rochdale**	01.79	1978	6	2	0		
COLLINS, Eamonn A.S.	Dublin	22.10.65	App	**Southampton**	10.83	1984	1	2	0	(M)	IR Yth Int
			Tr	**Portsmouth**	05.86	1986	4	1	0		
			L	**Exeter C.**	11.87	1987	8	1	0		
COLLINS, George G.	Barry	06.08.35	Ton Pentre	**Bristol Rov.**	06.60	1960	2		1	(CF)	
COLLINS, Glyn	Hereford	18.01.46		**Brighton & H.A.**(Am)	03.66	1965	2	0	0	(G)	
COLLINS, Graham F.	Bury	05.02.47		**Rochdale**	09.65	1965-66	7	1	0	(HB)	
COLLINS, James	Ayr	21.12.37	Lugar BC	**Tottenham H.**	06.56	1961	2		0	(IF)	
			Tr	**Brighton & H.A.**	10.62	1962-66	199	2	44		
COLLINS, James K.	Colne	07.11.23	Derby Co.(Am)	**Barrow**	09.47	1947-54	295		52	(WH)	
			Tr	**Chester C.**	07.55	1955-56	48		11		
COLLINS, Jeremy D.	Plymouth	21.12.61	App	**Plymouth Arg.**	01.80	1980-81	4	0	0	(M)	
			Falmouth	**Torquay U.**	08.83	1983	6	0	0		
COLLINS, Jimmy P.	Urmston	27.12.66	YTS	**Oldham Ath.**	08.84	1983	0	1	0	(RB)	
			Tr	**Bury**	10.86	1986-87	10	1	0		
COLLINS, John J.	Manchester	30.01.45	Jnrs	**Blackburn Rov.**	02.63					(FB)	
			Tr	**Stockport Co.**	01.64	1963-65	83	0	1		

Players Names	Birthplace	Date	Source	League Club	Date Sign'd	Seasons Played	Career Record Apps	Sub	Gls	Pos.	Misc
COLLINS, John L.	Rhymney	21.01.49	App	**Tottenham H.**	03.66	1965-67	2	0	0	(FB)	W U23-7/
			Tr	**Portsmouth**	05.71	1971-73	71	3	0		W Sch Int
			Tr	**Halifax T.**	08.74	1974-75	82	0	1		
			Tr	**Sheffield Wed.**	07.76	1976	7	0	0		
			Tr	**Barnsley**	12.76	1976-79	128	1	1		
COLLINS, John W.	Chiswick	10.08.42	Jnrs	**Q.P.R.**	08.59	1959-66	174	1	43	(IF)	
			Tr	**Oldham Ath.**	10.66	1966	20	1	8		
			Tr	**Reading**	08.67	1967-68	82	3	28		
			Tr	**Luton T.**	08.69	1969-70	40	2	10		
			Tr	**Cambridge U.**	02.71	1970-72	93	4	16		
COLLINS, Ken	Pontypridd	11.10.33	Ynysybwl	**Fulham**	05.52	1955-58	32		0	(FB)	
COLLINS, Kevin	Birmingham	21.07.64	Boldmere-St. M.	**Shrewsbury T.**	01.84	1983	1	0	0	(D)	
COLLINS, Lyn	Neath	30.04.48		**Newport Co.**	06.66	1966-67	16	0	0	(FB)	
COLLINS, Mike A.	South Africa	27.07.53	Jnrs	**Wolverhampton W.**	08.71					(F)	
			Stafford Rgrs	**Swindon T.**	07.73	1973	2	4	0		
COLLINS, Mike J.A.	Bermondsey	01.02.38	Jnrs	**Luton T.**	03.55	1959-61	8		0	(CH)	
COLLINS, Paul	West Ham	11.08.66	App	**Gillingham**	08.84	1984-86	30	7	3	(M)	E Yth Int
COLLINS, Peter J.	Chelmsford	29.11.48	Chelmsford C.	**Tottenham H.**	01.68	1968-72	77	6	4	(CH)	
COLLINS, R. Mike	Redcar	08.06.33	Redcar	**Chelsea**	11.51	1953	1		0	(G)	
			Tr	**Watford**	07.57	1957-58	43		0		
COLLINS, Robert L.	Winchester	12.08.39	Winchester C.	**Newport Co.** (Am)	03.63	1962	1		0	(G)	
COLLINS, Robert Y.	Glasgow	16.02.31	Glasgow Celtic	**Everton**	09.58	1958-61	133		42	(IF)	S-31/S F Lge Rep/
			Tr	**Leeds U.**	03.62	1961-66	149	0	24		FWA Footballer
			Tr	**Bury**	02.67	1966-68	74	1	5		of Year 1964-65
			Morton	**Oldham Ath.**	10.72	1972	6	1	0		
COLLINS, Roderick	Dublin	07.08.62	Dundalk	**Mansfield T.**	12.85	1985-86	11	5	1	(F)	
			Tr	**Newport Co.**	08.87	1987	5	2	1		
COLLINS, Ron D. (Sam)	Bristol	13.01.23		**Bristol C.**	†	1946-47	14		2	(IF)	
			Tr	**Torquay U.**	06.48	1948-57	355		203		
COLLINS, Steve M.	Stamford	21.03.62	App	**Peterborough U.**	08.79	1978-82	92	2	1	(LB)	
			Tr	**Southend U.**	08.83	1983-84	51	0	0		
			Tr	**Lincoln C.**	03.85	1984-85	24	0	0		
			Tr	**Peterborough U.**	12.85	1985-87	86	2	1		
COLLINS, Terry J.	Penrhiwceiber	08.01.43	Ton Pentre	**Swansea C.**	03.67	1967	1	0	0	(IF)	
COLLINS, William H.	Belfast	15.02.20	Belfast Celtic	**Luton T.**	02.48	1947-48	7		0	(WH)	
			Tr	**Gilingham**	(N/L)	1950	13		0		
COLLINSON, Cliff	Middlesbrough	03.03.20	Urmston BC	**Manchester U.**	09.46	1946	7		0	(G)	
COLLINSON, Les	Hull	02.12.35	Jnrs	**Hull C.**	09.56	1956-66	296	1	14	(WH)	
			Tr	**York C.**	02.67	1966-67	35	0	2		
COLLINSON, Roger	Rawmarsh	05.12.40	Doncaster Rov.(Am)	**Bristol C.**	10.58	1959-60	50		1	(FB)	E Yth Int/
			Tr	**Stockport Co.**	07.61	1961	2		0		E Sch Int
COLMAN, Eddie	Salford	01.11.36	Jnrs	**Manchester U.**	11.53	1955-57	85		1	(WH)	d. 1958
COLOMBO, Don	Poplar	26.10.28	Barking	**Portsmouth**	03.53					(OL)	
			Tr	**Walsall**	12.53	1953	20		1		
COLQUHOUN, Eddie P.	Prestonpans	29.03.45	Jnrs	**Bury**	03.62	1963-66	81	0	2	(CD)	S-9
			Tr	**West Bromwich A.**	02.67	1966-68	46	0	1		
			Tr	**Sheffield U.**	10.68	1968-77	360	3	21		
COLQUHOUN, John	Stirling	03.06.40	Stirling Albion	**Oldham Ath.**	08.61	1961-64	163		32	(IF)	
			Tr	**Scunthorpe U.**	06.65	1965-68	149	0	25		
			Tr	**Oldham Ath.**	11.68	1968-69	68	2	6		
COLRAIN, John J.	Glasgow	04.02.37	Clyde	**Ipswich T.**	06.63	1963-65	55	1	17	(F)	S U23-1
COLVAN, Hugh	Port Glasgow	24.09.25	Hibernian	**Rochdale**	02.48	1947	1		0	(IL)	
COLVILLE, Henry	Kirkcaldy	12.02.24	East Fife	**Chester C.**	08.47	1947	4		1		
COLVILLE, Robert J.	Nuneaton	27.04.63	Rhos U.	**Oldham Ath.**	02.84	1983-86	22	10	4	(F)	
			Tr	**Bury**	10.86	1986-87	5	6	1		
			Tr	**Stockport Co.**	09.87	1987	40	0	13		
COMERFORD, Pat	Chester-le-Street	30.11.25		**Shrewsbury T.**	07.52	1952	7		0	(WH)	
COMFORT, Alan	Aldershot	08.12.64	App	**Q.P.R.**	10.82					(W)	E Yth Int
			Tr	**Cambridge U.**	09.84	1984-85	61	2	5		
			Tr	**Leyton Orient**	03.86	1985-87	101	5	27		
COMLEY, Len G.	Swansea	25.01.22		**Swansea C.**	†	1946-47	28		7	(F)	
			Tr	**Newport Co.**	10.48	1948-50	76		29		
			Tr	**Scunthorpe U.**	03.51	1950	12		5		
COMMON, Alan R.	Ashington	16.12	W.B.A. (App)	**Stockport Co.**	07.73	1973	2	1	0	(FB)	
COMMONS, Mike	Doncaster	18.05.40	Wath. W.	**Lincoln C.**	05.58	1959-60	2		1	(CF)	
			Tr	**Workington**	07.61	1961-63	74		36		
			Tr	**Chesterfield**	07.64	1964	10		1		
COMPTON, Denis C.S.	Hendon	23.05.18	Hampstead T.	**Arsenal**	*	1946-49	32		10	(OL)	Middx/England Cricketer/Brother of Les H.

Players Names	Birthplace	Date	Source	League Club	Date Sign'd	Seasons Played	Career Record Apps	Sub	Gls	Pos.	Misc
COMPTON, John F.	Poplar	27.08.37	Jnrs	**Chelsea**	02.55	1955-59	12		0	(LB)	
			Tr	**Ipswich T.**	07.60	1960-63	111		0		
			Tr	**Bournemouth**	07.64	1964	27		1		
COMPTON, Les H.	Woodford	12.09.12	Hampstead T.	**Arsenal**	*	1946-51	186		0	(CH)	E-2/E F Lge Rep/ Middlesex Cricketer/d. 1984
COMPTON, Paul D.	Stroud	06.06.61	Trowbridge T.	**Bournemouth**	10.80	1980-82	64	0	0	(CD)	
			Tr	**Aldershot**	12.83	1983	13	0	0		
			Tr	**Torquay U.**	02.84	1983-86	95	0	4		
			Tr	**Newport Co.**	12.86	1986	27	0	2		
COMPTON, Roy	Lambeth	08.11.54	Millwall (App)	**Swindon T.**	11.72	1973	4	0	2	(F)	
COMPTON, Terry	Bristol	28.11.31	Jnrs	**Bristol C.**	12.48	1951-57	44		0	(CH)	
COMSTIVE, Paul T.	Southport	25.11.61	Jnrs	**Blackburn Rov.**	10.79	1980-82	3	3	0	(M)	
			L	**Rochdale**	09.82	1982	9	0	2		
			Tr	**Wigan Ath.**	08.83	1983-84	35	0	2		
			Tr	**Wrexham**	11.84	1984-86	95	4	8		
			Tr	**Burnley**	07.87	1987	44	0	8		
CONBOY, Frank J.A.	Marylebone	05.09.47	App	**Chelsea**	07.65					(WH)	
			Tr	**Luton T.**	10.66	1966	19	0	1		
CONDE, Jim P.	Creswell	19.07.44	Jnrs	**Wolverhampton W.**	05.62					(CF)	
			Tr	**Scunthorpe U.**	06.63	1963	4		1		
CONDIE, Jim	Hamilton	24.07.26	Kilsyth Rgrs	**Walsall**	12.47	1947-49	49		2	(W)	
CONEY, Dean H.	Dagenham	18.09.63	App	**Fulham**	05.81	1980-86	209	2	56	(F)	E U21-9
			Tr	**Q.P.R.**	06.87	1987	25	7	7		
CONLEY, Brian J.	Thurnscoe	21.11.48	App	**Sheffield U.**	01.66					(WH)	
			Tr	**Bradford P.A.**	12.68	1968-69	11	2	0		
CONLEY, Joe J.	Whitstable	27.09.20		**Torquay U.**	†	1946-50	156		72	(F)	
CONLON, Bryan	Shildon	14.01.43	Jnrs	**Newcastle U.**	05.61					(F)	
			South Shields	**Darlington**	08.64	1964-67	71	3	27		
			Tr	**Millwall**	11.67	1967-68	40	1	14		
			Tr	**Norwich C.**	12.68	1968-69	29	0	8		
			Tr	**Blackburn Rov.**	05.70	1970-71	43	2	7		
			L	**Crewe Alex.**	01.72	1971	4	0	1		
			Tr	**Cambridge U.**	03.72	1971-72	17	1	3		
			Tr	**Hartlepool U.**	09.72	1972-73	38	3	3		
CONMY, Oliver M.	Mulraney (Ire)	13.11.39		**Huddersfield T.**	05.59	1960-62	3		0	(W)	IR-5
			Tr	**Peterborough U.**	05.64	1964-71	251	11	34		
CONN, Alfie J.	Edinburgh	05.04.52	Glasgow Rangers.	**Tottenham H.**	07.74	1974-76	35	3	6	(M)	S-2/S U23-3/
			Hearts	**Blackpool**	03.81	1980	3	0	0		Son of Scots Int
CONNACHAN, Eddie	Prestonpans	27.08.35	Dunfermline Ath.	**Middlesbrough**	08.63	1963-65	95	0	0	(G)	S-2/S F Lge Rep
CONNAUGHTON, John P.	Wigan	23.09.49	App	**Manchester U.**	10.66	1971	3	0	0	(G)	E Yth Int
			L	**Halifax T.**	09.69	1969	3	0	0		
			L	**Torquay U.**	10.71	1971	22	0	0		
			Tr	**Sheffield U.**	10.72	1973	12	0	0		
			Tr	**Port Vale**	06.74	1974-79	191	0	0		
CONNEALLY, Martin P.	Lichfield	02.02.62	App	**Walsall**	02.80	1980	3	0	0	(G)	
CONNELL, Jim D.	Blackburn	24.05.51	Blackburn Rov.(App)	**Bury**	02.68	1969	9	0	2	(OL)	
CONNELL, Peter M.	East Kilbride	26.11.27	Morton	**Northampton T.**	05.51	1951	13		0	(FB)	
CONNELL, Roger	Seaford	08.09.46	Walton & Hersham	**Wimbledon**	(N/L)	1977-78	30	2	14	(F)	E Amat Int
CONNELL, Tom E.	Newry (NI)	25.11.57	Coleraine	**Manchester U.**	08.78	1978	2	0	0	(CD)	
CONNELLY, Edward	Dumbarton	09.12.16	W.B.A.(*)	**Luton T.**	*	1946-47	38		8	(IF)	*Rosslyn Park/
			Tr	**Leyton Orient**	06.48	1948-49	32		5		Newcastle U./
			Tr	**Brighton & H.A.**	10.49	1949	6		1		Luton T.
CONNELLY, John M.	St. Helens	18.07.38	St. Helens	**Burnley**	11.56	1956-63	215		86	(OR)	E-20/E U23-1/
			Tr	**Manchester U.**	04.64	1964-66	79	1	22		E F Lge Rep
			Tr	**Blackburn Rov.**	09.66	1966-69	148	1	36		
			Tr	**Bury**	06.70	1970-72	128	0	37		
CONNELLY, Mike	Stainforth	08.09.38	Jnrs	**Doncaster Rov.**(Am)	03.57	1956	3		0	(W)	
			Tr	**Wolverhampton W.**	09.59						
			Halifax T.(Am)	**Stockport Co.**	11.60	1959-60	6		0		
CONNER, Richard J.	Jarrow	13.08.31	Jnrs	**Newcastle U.**	01.50					(WH)	
			South Shields	**Grimsby T.**	08.52	1953-58	185		8		
			Tr	**Southampton**	07.59	1959-60	78		2		
			Tr	**Tranmere Rov.**	07.61	1961	4		0		
			Tr	**Aldershot**	07.62	1962	6		0		
CONNING, T. Peter	Liverpool	18.10.64	Altrincham	**Rochdale**	08.86	1986	40	0	1	(W)	
CONNOLLY, John	Glasgow	13.06.50	St. Johnstone	**Everton**	03.72	1971-75	105	3	16	(W)	S-1/S U23-2
			Tr	**Birmingham C.**	09.76	1976-77	49	8	9		
			Tr	**Newcastle U.**	05.78	1978-79	42	7	10		
CONNOLLY, Pat J.	Newcastle-u-Lyme	27.07.41		**Crewe Alex.**	01.61	1960-62	9		3	(CF)	
			Macclesfield	**Colchester U.**	07.64	1964	21		6		
CONNOR, David R.	Wythenshawe	27.10.45	Jnrs	**Manchester C.**	11.62	1964-71	130	11	10	(FB)	
			Tr	**Preston N.E.**	01.72	1971-72	29	0	0		
CONNOR, Harry	Liverpool	26.12.29	Marine	**Stoke C.** (Am)	03.53	1952-53	3		2	(F)	

Peter Doherty (Blackpool, Manchester City, Derby County, Huddersfield Town, Doncaster Rovers & Northern Ireland) Inside Forward *Career* Pre-war to 1952-53. Match Magazine

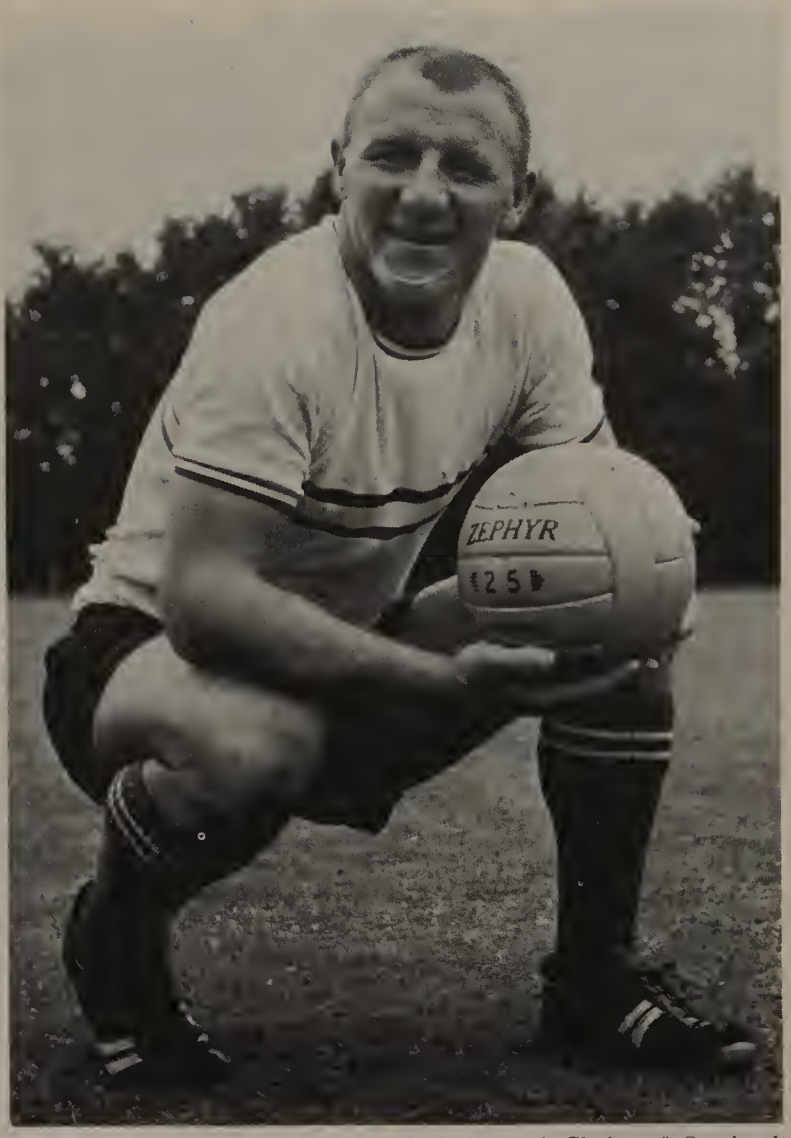

Tommy Docherty (Preston North End, Arsenal, Chelsea & Scotland) Wing Half *Career* 1949-50 to 1961-62. All-Sport Photographic Ltd

Derek Dougan (Portsmouth, Blackburn Rovers, Aston Villa, Peterborough United, Leicester City, Wolverhampton Wanderers & Northern Ireland) Centre Forward *Career* 1957-58 to 1974-75. All-Sport Photographic Ltd

Players Names	Birthplace	Date	Source	League Club	Date Sign'd	Seasons Played	Career Record Apps	Sub	Gls	Pos.	Misc
CONNOR, James	Sunderland	28.11.38	Stanley U.	**Darlington** (Am)	09.65	1965	3	0	0	(OL)	
CONNOR, James T.	Stockport	31.01.59	Jnrs	**Stockport Co.**	02.79	1978	1	1	0	(D)	
CONNOR, John	Stockport	15.05.65	Jnrs	**Stockport Co.** (N/C)	09.81	1981	1	0	0	(G)	Son of John T.
CONNOR, John	Ashton-u-Lyne	01.02.14	Mossley	**Bolton W.**	*					(FB)	
			Tr	**Tranmere Rov.**	06.47	1947-48	46		3		
CONNOR, John F. (Jack)	Maryport	25.07.34		**Huddersfield T.**	10.52	1954-60	85		10	(CH)	
			Tr	**Bristol C.**	10.60	1960-70	354	1	10		
CONNOR, John T. (Jack)	Todmorden	21.12.19	Albion Rov.	**Ipswich T.**	†	1946	12		4	(CF)	
			Tr	**Carlisle U.**	12.46	1946-47	39		12		
			Ards	**Rochdale**	12.48	1948-50	82		42		
			Tr	**Bradford C.**	04.51	1950-51	14		7		
			Tr	**Stockport Co.**	10.51	1951-56	206		132		
			Tr	**Crewe Alex.**	09.56	1956	27		4		
CONNOR, Kevin H.	Radcliffe	12.01.45		**Rochdale**	01.66	1965-66	21	4	1	(RB)	
CONNOR, Robert	Bradford	13.10.25	Salts	**Bradford C.**	11.49	1949-50	28		0	(G)	
			Tr	**Wrexham**	07.51	1951-53	77		0		
CONNOR, Terry F.	Leeds	09.11.62	App	**Leeds U.**	11.79	1979-82	83	13	19	(F)	E Yth Int/
			Tr	**Brighton & H.A.**	03.83	1982-86	153	3	51		E U21-1
			Tr	**Portsmouth**	06.87	1987	19	0	4		
CONNORS, John J.	Stockton	21.08.27		**Darlington**	03.48	1947-51	65		0	(HB)	
CONROY, Gerard A. (Terry)	Dublin	02.10.46	Glentoran	**Stoke C.**	03.67	1967-78	244	27	49	(F)	IR-26
			Hong Kong	**Crewe Alex.**	01.80	1979-80	37	0	5		
CONROY, Mike G.	Johnstone	31.07.57	Hibernian	**Blackpool**	08.84	1984-85	66	0	2	(M)	
			Tr	**Wrexham**	07.86	1986	23	2	2		
			Tr	**Leyton Orient**	07.87	1987	2	1	0		
CONROY, Richard	Bradford	29.07.27	Sevain House	**Bradford C.**	†	1948-52	159		0	(CH)	
			Tr	**Bradford P.A.**	10.53	1953-55	57		0		
CONROY, Richard M.	Bradford	26.04.19	Fulham(*)	**Accrington St.**	†	1946-48	87		1		
			Tr	**Scunthorpe U.**	09.50	1950	1		0		
CONROY, Robert B.	Kilsyth	20.06.29	Ashfield Jnrs.	**Bury**	10.51	1955-61	217		2	(LB)	d. 1978
			Tr	**Tranmere Rov.**	07.62	1962-64	103		1		
CONROY, Steve H.	Chesterfield	19.12.56	App	**Sheffield U.**	06.74	1977-82	104	0	0	(G)	
			Tr	**Rotherham U.**	02.83	1982	5	0	0		
			Tr	**Rochdale**	06.83	1983-84	49	0	0		
			Tr	**Rotherham U.**	01.85						
CONSTANTINE, David	Dukinfield	02.02.57	Hyde U.	**Bury**	02.79	1978-81	67	3	2	(FB)	E Semi-pro Int 1985-86
CONSTANTINE, Jim	Ashton-u-Lyne	16.02.20	Rochdale(†)	**Manchester C.**	†	1946	18		12	(CF)	
			Tr	**Bury**	08.47	1947	32		14		
			Tr	**Millwall**	05.48	1948-51	141		75		
CONWAY, Andy	South Shields	17.02.23	North Shields	**Hull C.**	06.47	1947-48	6		5	(CF)	
			Tr	**Stockport Co.**	07.50						
CONWAY, Chris	Dundee	23.07.28	Ayr U.	**Bury**	09.54	1954-55	44		0	(G)	
CONWAY, James	Motherwell	27.08.40	Glasgow Celtic	**Norwich C.**	05.61	1961-63	42		13	(CF)	S Sch Int
			Tr	**Southend U.**	10.63	1963-64	32		9		
CONWAY, James P.	Dublin	10.08.46	Bohemians	**Fulham**	05.66	1966-75	312	4	67	(OR)	IR-19/IR Amat
			Tr	**Manchester C.**	08.76	1976	11	2	1		Int
CONWAY, John	Dublin	11.07.51	Bohemians	**Fulham**	08.71	1971-74	30	8	6	(W)	Brother of James P.
CONWAY, John G.	Gateshead	24.01.31		**Gateshead**	05.53	1953-54	4		0	(F)	
CONWAY, Mike D.	Sheffield	11.03.56	App	**Brighton & H.A.**	03.74	1972-73	1	1	1	(W)	
			Tr	**Swansea C.**	12.75	1975-77	56	5	11		
CONWAY, Pat	Newcastle	19.09.68	YTS	**Cambridge U.** (N/C)	10.85	1985-86	2	0	0	(M)	
CONWAY, Tom	Stoke	07.11.33	Jnrs	**Port Vale**	05.51	1955	15		4	(F)	
CONWELL, Anthony	Bradford	17.01.32	Jnrs	**Sheffield Wed.**	02.49	1953-54	44		0	(FB)	
			Tr	**Huddersfield T.**	07.55	1955-58	106		2		
			Tr	**Derby Co.**	06.59	1959-61	98		1		
			Tr	**Doncaster Rov.**	07.62	1962-63	35		0		
COOK, Andy C.	Romsey	10.08.69	App	**Southampton**	06.87	1987	2	0	0	(LB)	
COOK, Anthony	Bristol	08.10.29	Clifton St.V.	**Bristol C.**	01.50	1952-53	320		0	(G)	
COOK, Anthony J.	Crewe	26.12.61		**Crewe Alex.** (N/C)	05.81	1981	2	1	0	(M)	
COOK, Charles I.	Cheltenham	28.01.37	Gloucester C.	**Bristol C.**	02.57	1956-57	2		0	(FB)	
COOK, Jeff W.	Hartlepool	14.03.53	Hellenic (SA)	**Stoke C.**	10.77	1977-81	22	8	5	(F)	
			L	**Bradford C.**	02.79	1978	8	0	1		
			L	**Plymouth Arg.**	12.79	1979	4	3	5		
			Tr	**Plymouth Arg.**	10.81	1981-82	54	1	21		
			Tr	**Halifax T.**	08.83	1983-84	49	7	9		
COOK, John A.	Iron Acton	27.06.29	Jnrs	**Bristol Rov.**	09.46	1946	2		0	(IF)	
COOK, Les	Blackburn	11.11.24	Jnrs	**Blackburn Rov.**	†	1946-48	76		0	(FB)	E Sch Int
			Tr	**Coventry C.**	07.49	1949-53	87		0		
COOK, Malcolm I.	Glasgow	24.05.43	Motherwell	**Bradford P.A.**	07.63	1963-64	45		2	(WH)	
			Tr	**Newport Co.**	07.65	1965	30	2	0		

Players Names	Birthplace	Date	Source	League Club	Date Sign'd	Seasons Played	Career Record Apps	Sub	Gls	Pos.	Misc
COOK, Maurice	Berkhamsted	10.12.31	Berkhamsted	**Watford**	05.53	1953-57	208		68	(CF)	
			Tr	**Fulham**	02.58	1957-64	221		89		
			Tr	**Reading**	05.65	1965	12	0	2		
COOK, Michael J.	Stroud	18.10.68	YTS	**Coventry C.**	03.87					(M)	
			L	**York C.**	08.87	1987	6	0	1		
COOK, Mike	Enfield	09.04.51	Leyton Orient(Am)	**Colchester U.**	07.69	1969-83	609	4	21	(FB)	
COOK, Mike J.	Sutton	25.01.50	App	**Crystal Palace**	02.68	1967	1	0	0	(CF)	
			Tr	**Brentford**	08.69	1969	16	4	4		
COOK, Mitchell C.	Scarborough	15.10.61	Scarborough	**Darlington**	08.84	1984-85	34	0	4	(M)	
			Tr	**Middlesbrough**	09.85	1985	3	3	0		
			Tr	**Scarborough**	08.86	1987	28	10	5		
COOK, Paul	Liverpool	22.02.67	Jnrs	**Wigan Ath.**	07.84	1984-87	77	6	14	(M)	
COOK, Peter H.	Hull	01.02.27	Kingston W.	**Hull C.**	06.46	1946-47	5		0	(CH)	d. 1960
			Scarborough	**Bradford C.**	05.49	1949	1		0		
			Tr	**Crewe Alex.**	08.50	1950-52	45		7		
COOK, Reuben	Gateshead	09.03.33	Tow Law T.	**Arsenal**	11.51					(WH)	
			Tr	**Leyton Orient**	01.56	1956	2		0		
COOK, Robert K.	Letchworth	13.06.24	Letchworth T.	**Reading**	03.48					(F)	
			Tr	**Tottenham H.**	07.49	1949	3		0		
			Tr	**Watford**	08.51	1951-52	53		8		
COOK, Trevor	Blidworth	02.07.56	App	**Mansfield T.**	07.74	1973	1	0	0	(F)	
COOKE, Alan				**Crewe Alex.**	08.55	1955	8		0		
COOKE, Barry A.	Wolverhampton	22.01.38	Erdington	**West Bromwich A.**	05.55					(WH)	E Yth Int
			Tr	**Northampton T.**	07.59	1959-61	58		1		
COOKE, Charlie	St. Monance (Fife)	14.10.42	Dundee	**Chelsea**	04.66	1966-72	204	8	15	(M)	S-16/S U23-4/
			Tr	**Crystal Palace**	10.72	1972-73	42	2	0		S F Lge Rep
			Tr	**Chelsea**	01.74	1973-77	85	2	7		
COOKE, David F.	Birmingham	29.11.46	Jnrs	**Wolverhampton W.**	07.65					(FB)	
			Tr	**Stockport Co.**	07.68	1968	3	0	0		
COOKE, Edward J.	Barnsley	18.03.42	Jnrs	**Port Vale**	06.60	1960-63	7		0	(G)	
COOKE, Gordon C.	Crewe	31.05.28	Jnrs	**Crewe Alex.**	05.48	1948	2		0		
COOKE, Joe	Dominica (WI)	15.02.55	App	**Bradford C.**	05.72	1971-78	184	20	62	(CD)	
			Tr	**Peterborough U.**	01.79	1978	18	0	5		
			Tr	**Oxford U.**	08.79	1979-80	71	1	13		
			Tr	**Exeter C.**	06.81	1981	17	0	3		
			Tr	**Bradford C.**	01.82	1981-83	61	1	6		
			Tr	**Rochdale**	07.84	1984-85	75	0	4		
			Tr	**Wrexham**	07.86	1986-87	49	2	4		
COOKE, John	Salford	25.04.62	App	**Sunderland**	11.79	1979-84	42	13	4	(W)	E Yth Int
			L	**Carlisle U.**	11.84	1984	5	1	2		
			Tr	**Sheffield Wed.**	06.85						
			Tr	**Carlisle U.**	10.85	1985-87	105	1	11		
COOKE, Peter C.	Northampton	15.01.62	Jnrs	**Northampton T.**	07.80	1980	4	1	1	(M)	
COOKE, Richard E.	Islington	04.09.65	App	**Tottenham H.**	05.83	1983-85	9	2	2	(W)	E Yth Int/
			L	**Birmingham C.**	09.86	1986	5	0	0		E U21-1
			Tr	**Bournemouth**	01.87	1986-87	52	5	12		
COOKE, Robbie L.	Rotherham	16.02.57	App	**Mansfield T.**	02.75	1976-77	7	8	1	(F)	
			Grantham	**Peterborough U.**	05.80	1980-82	115	0	51		
			Tr	**Cambridge U.**	02.83	1982-84	62	3	14		
			Tr	**Brentford**	12.84	1984-87	122	1	53		
			Tr	**Millwall**	12.87	1987	4	0	1		
COOKE, Terry A.	Wrexham	21.02.62	App	**Chester C.**	02.80	1980-82	27	12	11	(F)	
COOKE, Wilf H.	Crewe	05.10.15	Fulham(†)	**Crewe Alex.**	†	1946	12		2		*Bradford C./ †Leeds U./d.1985
COOKE, William H.	Whittington	07.03.19	Bournemouth(*)	**Luton T.**	†	1946-52	211		4	(FB)	
			Tr	**Shrewsbury T.**	07.53	1953	4		0		
			Tr	**Watford**	07.54	1954	10		0		
COOKSON, Jim	Liverpool	22.08.27		**Everton**	†					(FB)	
			Tr	**Southport**	08.49	1949-51	55		1		
COOLE, William	Manchester	27.01.25		**Mansfield T.**	01.48	1947-53	183		36	(OR)	
			Tr	**Notts. Co.**	10.53	1953-55	42		5		
			Tr	**Barrow**	07.56	1956-58	56		3		
COOLING, Roy	Barnsley	09.12.21	Mitchell MW	**Barnsley**	†	1946	6		3	(CF)	
			Tr	**Mansfield T.**	09.47	1947-49	65		15		
COOMBES, Jeff	Rhondda	01.04.54	App	**Bristol Rov.**	04.72	1972-74	10	1	1	(M)	W Sch Int
COOMBES, Lee E.	Dinnington	05.07.66	App	**Sheffield Wed.**	07.84					(D)	
			Tr	**Scunthorpe U.**	08.85						
			Tr	**Chesterfield**	07.86	1986	1	2	0		
COOMBS. Frank H.	East Ham	24.04.25	Dartford	**Bristol C.**	06.49	1949	24		0	(G)	
			Tr	**Southend U.**	06.50	1950	20		0		
			Tr	**Colchester U.**	07.51	1951-53	38		0		
COOP, Jim (Yates)	Horwich	17.09.27		**Sheffield U.**	05.46	1947-48	9		1	(OL)	
			Tr	**York C.**	07.49	1949-50	12		4		

Players Names	Birthplace	Date	Source	League Club	Date Sign'd	Seasons Played	Career Record Apps	Sub	Gls	Pos.	Misc
COOP, Mick A.	Leamington	10.07.48	App	**Coventry C.**	01.66	1966-80	412	12	18	(RB)	
			L	**York C.**	11.74	1974	4	0	0		
			Tr	**Derby Co.**	07.81	1981	17	1	0		
COOPER, Adrian S.J.	Reading	16.01.57	App	**Reading**	01.75	1973-75	14	0	2	(M)	E Sch Int
COOPER, Arthur	Etruria	16.03.21	Shelton St Marks	**Port Vale**	†	1946	4		0	(LH)	
COOPER, Charles	Farnworth	14.06.41	Jnrs	**Bolton W.**	05.59	1960-68	79	5	0	(FB)	
			Tr	**Barrow**	07.69	1969-70	54	0	0		
COOPER, Colin T.	Hartlepool	28.02.67	Jnrs	**Middlesbrough**	06.84	1985-87	98	2	2	(LB)	E U21-1
COOPER, Doug	Middlesbrough	18.10.36	Jnrs	**Middlesbrough**	10.53	1954-56	4		0	(F)	
			Tr	**Rotherham U.**	01.59	1958	13		5		
			Tr	**Hartlepool U.**	08.60	1960	16		6		
COOPER, Fred J.	West Ham	18.11.34	Jnrs	**West Ham U.**	12.51	1956-57	4		0	(FB)	E Sch Int
COOPER, Gary J.	Hammersmith	20.11.65	App	**Q.P.R.**	06.83	1984	1	0	0	(M)	E Sch Int/
			L	**Brentford**	09.85	1985	9	1	0		E Yth Int
COOPER, Gary S.	Horwich	15.02.55	Horwich RMI	**Rochdale**	12.73	1973-76	81	11	14	(F)	
			Tr	**Southport**	08.77	1977	13	7	5		
COOPER, Geoff V.	Kingston	27.12.60	Bognor Regis T.	**Brighton & H.A.**	12.87	1987	0	2	0	(F)	
COOPER, George	Kingswinford	01.10.32	Brierley Hill All.	**Crystal Palace**	01.55	1954-58	69		27	(F)	
			Tr	**Rochdale**	01.59	1958-59	32		9		
COOPER, Graham	Huddersfield	22.05.62	Emley	**Huddersfield T.**	03.84	1983-87	61	13	13	(F)	
COOPER, Ian L.	Bradford	21.09.46	Jnrs	**Bradford C.**	08.66	1965-76	442	1	4	(LB)	
COOPER, James	Blackpool	13.01.28	Fleetwood	**Accrington St.**	06.52	1952	7		1		
COOPER, James E.	Chester	19.01.42	Jnrs	**Chester C.**	09.59	1959-61	91		17	(W)	
			Tr	**Southport**	06.62	1962	28		7		
			Tr	**Blackpool**	07.63	1963	4		0		
			Tr	**Mansfield T.**	05.64	1964	7		3		
			Tr	**Crewe Alex.**	07.65	1965	6	0	0		
COOPER, James T.	Glasgow	28.12.39	Airdrieonians	**Brighton & H.A.**	08.62	1962-63	41		6	(OR)	
			Tr	**Hartlepool U.**	07.65	1965	19	0	1		
COOPER, Joe	Reddish	16.02.18	Blackpool(*)	**Crewe Alex.**	†	1946	3		0	(WH)	
COOPER, Joe	Gateshead	15.10.34	Winlaton Mill	**Newcastle U.**	09.52	1953-57	6		0	(HB)	
COOPER, Leigh V.	Reading	07.05.61	App	**Plymouth Arg.**	05.79	1979-87	299	7	17	(LB)	
COOPER, Len A.	Lower Gornal	11.05.36	Jnrs	**Wolverhampton W.**	05.53					(OL)	E Yth Int
				Walsall	02.56	1955	5		2		
COOPER, Mark D.	Watford	05.04.67	App	**Cambridge U.**	10.84	1983-86	62	9	17	(F)	
			Tr	**Tottenham H.**	03.87						
			L	**Shrewsbury T.**	09.87	1987	6	0	2		
			Tr	**Gillingham**	10.87	1987	24	7	8		
COOPER, Neale J.	India	24.11.63	Aberdeen	**Aston Villa**	07.86	1986-87	19	1	0	(M)	S Yth Int/S U 21-13
COOPER, Neil	Aberdeen	12.08.59	Aberdeen	**Barnsley**	01.80	1979-81	57	3	6	(D)	S Sch Int
			Tr	**Grimsby T.**	03.82	1981-83	47	0	2		
COOPER, Paul D.	Brierley Hill	21.12.53	App	**Birmingham C.**	07.71	1971-73	17	0	0	(G)	
			Tr	**Ipswich T.**	03.74	1973-86	447	0	0		
			Tr	**Leicester C.**	06.87	1987	32	0	0		
COOPER, Paul T.	Birmingham	12.07.57	App	**Huddersfield T.**	08.75	1976	2	0	0	(FB)	
			Tr	**Grimsby T.**	07.77	1977	3	0	0		
COOPER, Richard D.	Brent	07.05.65	App	**Sheffield U.**	05.83	1982-84	2	4	0	(M)	
			Tr	**Lincoln C.**	08.85	1985-86	57	4	2		
			Tr	**Exeter C.**	07.87	1987	30	3	1		
COOPER, Robert C.	Sutton Coldfield	03.09.66	YTS	**Leicester C.**	05.85					(M)	
			L	**Tranmere Rov.**	12.85	1985	3	2	0		
COOPER, Ron	Peterborough	28.08.38	Jnrs	**Peterborough U.**	(N/L)	1963-67	132	0	1	(FB)	
COOPER, Steve B.	Birmingham	22.06.64	Moor Green	**Birmingham C.**	11.83					(F)	
			L	**Halifax T.**	12.83	1983	7	0	1		
			Tr	**Newport Co.**	09.84	1984	38	0	11		
			Tr	**Plymouth Arg.**	08.85	1985-87	58	15	15		
COOPER, Steve M.	Basingstoke	14.12.55	Stourbridge	**Torquay U.**	03.78	1977-83	219	15	77	(F)	E Yth Int
COOPER, Terry	Castleford	12.07.44	App	**Leeds U.**	07.62	1963-74	240	10	7	(LB)	E-20
			Tr	**Middlesbrough**	03.75	1974-77	105	0	1		
			Tr	**Bristol C.**	07.78	1978	11	0	0		
			Tr	**Bristol Rov.**	08.79	1979-81	53	6	0		
			Tr	**Doncaster Rov.**	11.81	1981	20	0	0		
			Tr	**Bristol C.**	08.82	1982-84	38	22	1		
COOPER, Terry	Cwmbran	11.03.50	Jnrs	**Newport Co.**	07.68	1967-69	64	4	1	(CD)	
			Tr	**Notts. Co.**	07.70	1971-72	3	6	0		
			L	**Lincoln C.**	12.71	1971	3	0	0		
			Tr	**Lincoln C.**	08.72	1972-78	265	2	12		
			L	**Scunthorpe U.**	11.77	1977	4	0	0		
			Tr	**Bradford C.**	06.79	1979-80	47	1	2		
			Tr	**Rochdale**	08.81	1981	35	0	2		
COOPER, William G.E.	York	02.11.17	Halifax T.(Am)	**Bradford C.**	09.46	1946-47	7		4	(F)	d. 1978
COOTE, Ken A.	Paddington	19.05.28	Wembley	**Brentford**	05.49	1949-63	513		14	(D)	

Players Names	Birthplace	Date	Source	League Club	Date Sign'd	Seasons Played	Career Record Apps	Sub	Gls	Pos.	Misc
COPE, Anthony	Doncaster	17.01.41	Jnrs	**Doncaster Rov.**	09.58	1958-59	8		0	(WH)	
COPE, Ron	Crewe	05.10.34	Jnrs	**Manchester U.**	10.51	1956-60	93		2	(CH)	E Sch Int
			Tr	**Luton T.**	08.61	1961-62	28		0		
COPELAND, Edward	Hetton-le-Hole	19.05.21	Easington Col.	**Hartlepool U.**	†	1946-47	38		9	(OR)	
COPELAND, Mick	Newport	31.12.54	Jnrs	**Newport Co.**	07.73	1973	3	1	0	(FB)	
COPELAND, Phil	Workington	16.09.36		**Workington**	02.57	1960-62	11		0	(CH)	
COPESTAKE, Oliver	Mansfield	01.09.21		**Mansfield T.**	†	1946	32		8		d. 1953
COPLEY, Dennis I.	Misterton	21.12.21	Norwich C.(Am)	**Lincoln C.**	09.46	1946	1		0	(IF)	
COPLEY, Gary	Rotherham	30.12.60	App	**Barnsley** (N/C)	01.79	1978	1	0	0	(G)	
COPP, Len J.H.	Aberystwyth	07.10.40	Jnrs	**Leeds U.**	10.57					(IF)	
			Tr	**Shrewsbury T.**	07.58	1960	2		1		
COPPELL, Steve J.	Liverpool	09.07.55	Liverpool Univ.	**Tranmere Rov.**	01.74	1973-74	35	3	10	(W)	E U23-1/E-42/
			Tr	**Manchester U.**	02.75	1974-82	320	2	54		E F Lge Rep
CORBETT, Alex M.	Saltcoats	20.04.21	Ayr U.	**New Brighton**	07.46	1946-47	58		0	(G)	
			Tr	**Hull C.**	01.48	1947	8		0		
			Weymouth	**Hartlepool U.**	07.53	1953	7		0		
CORBETT, Anthony	Wolverhampton	28.04.40	Jnrs	**Wolverhampton W.**	05.59					(FB)	E Yth Int
			Tr	**Shrewsbury T.**	07.60	1960-61	8		0		
CORBETT, Arthur B.	Birmingham	17.08.28	Sutton T.	**Walsall**	12.49	1949-50	24		5	(WH)	
CORBETT, David F.	Marshfield	15.05.40	Jnrs	**Swindon T.**	08.58	1958-61	68		3	(OR)	
			Tr	**Plymouth Arg.**	02.62	1961-66	85	0	8		
CORBETT, George	Newburn	11.05.25	Spennymoor U.	**West Bromwich A.**	03.51	1951	1		0	(FB)	†Sheffield Wed.
			Tr	**Workington**	07.53	1953	9		0		
CORBETT, John T.	Bow	09.01.20	Swansea C.(†)	**Crystal Palace**	09.46	1946	1		1	(F)	†Hartlepool U.
CORBETT, NormanG.	Falkirk	23.06.19	Hearts	**West Ham U.**	*	1946-49	128		2	(WH)	
CORBETT, Pat A.	Hackney	12.02.63	App	**Tottenham H.**	10.80	1981-82	3	2	1	(D)	E Yth Int
			Tr	**Leyton Orient**	08.83	1983-85	77	0	2		
CORBETT, Peter	Preston	05.03.34		**Preston N.E.**	06.56					(G)	
			Tr	**Workington**	08.57	1957-58	11		0		
			Tr	**Oldham Ath.**	07.59	1959	10		0		
CORBETT, Robert	Newburn	16.03.22	Throckley Welfare	**Newcastle U.**	†	1946-51	46		1	(FB)	
			Tr	**Middlesbrough**	12.51	1951-56	92		0		
			Tr	**Northampton T.**	08.57	1957	8		1		
CORBETT, William	Wolverhampton	29.07.20	Cardiff C.(†)	**Doncaster Rov.**	†	1946-47	37		0	(LB)	
			Tr	**Bristol C.**	06.48	1948	1		0		
CORBETT, William R.	Falkirk	31.08.22	Glasgow Celtic	**Preston N.E.**	06.48	1948	19		0		
			Tr	**Leicester C.**	08.49	1949	16		0		
CORBIN, Kirk D.	West Indies	12.03.55	Wokingham T.	**Cambridge U.**	01.78	1978	3	0	0	(FB)	
CORBISHLEY, Colin	Stoke	13.06.39		**Port Vale**	10.59	1960-61	11		0	(WH)	
			Tr	**Chester C.**	08.62	1962-64	83		11		
CORDELL, John G.	Walsall	06.12.28	Walsall Star	**Aston Villa**	09.49	1951-52	5		0	(G)	
			Tr	**Rochdale**	05.53	1953-54	15		0		
CORDEN, Stephen	Eston	09.01.67	YTS	**Middlesbrough**	06.84	1985	1	0	0	(M)	
CORDER, Peter R.	Loughton	12.12.66	App	**Tottenham H.**	10.84					(G)	
			L	**Peterborough U.**	10.85	1985	2	0	0		
CORDICE, Neil A.	Amersham	07.04.60	Wycombe W.	**Northampton T.**	07.78	1978	4	4	1	(F)	
CORDJOHN, Barry R.	Oxford	05.09.42	Jnrs	**Charlton Ath.**	06.60					(FB)	
			Tr	**Aldershot**	07.63						
			Tr	**Portsmouth**	07.64	1964	14		0		
CORE, John	Ripponden	29.03.29		**Halifax T.** (Am)	09.49	1949-53	29		14	(CF)	
CORFIELD, Ernie	Wigan	18.01.31	Jnrs	**Bolton W.**	04.48	1949-51	6		0	(IF)	
			Tr	**Stockport Co.**	07.53	1953	2		0		
CORISH, Robert	Liverpool	13.09.58	Jnrs	**Derby Co.**	08.76	1977	0	1	0	(FB)	
CORK, Alan G.	Derby	04.03.59	Jnrs	**Derby Co.**	07.77					(F)	
			L	**Lincoln C.**	09.77	1977	5	0	0		
			Tr	**Wimbledon**	02.78	1978-87	310	20	131		
CORK, David	Doncaster	28.10.62	App	**Arsenal**	06.80	1983	5	2	1	(F)	
			Tr	**Huddersfield T.**	07.85	1985-87	104	6	25		
CORK, David	Doncaster	08.10.59	App	**Manchester U.**	10.76					(M)	
			Tr	**Doncaster Rov.**	08.78	1978-79	9	0	1		
CORKAIN, Steve	Stockton	25.02.67	Jnrs	**Hull C.**	06.85	1986	5	0	1	(M)	
CORKHILL, Robert	Barrow	20.11.43	Holker COB	**Barrow**	08.63	1963-64	8		1	(OL)	
CORKHILL, William	Belfast	23.04.10	Cardiff C.(*)	**Notts.Co.**	†	1946-51	99		0	(WH)	*Northern Nomads Notts. Co./d.1978/ 1 app. in goal
CORMACK, Peter B.	Edinburgh	17.07.46	Hibernian	**Nottingham F.**	03.70	1969-71	74	0	15	(M)	S-9/S U23-5/
			Tr	**Liverpool**	07.72	1972-75	119	6	21		S F Lge Rep/
			Tr	**Bristol C.**	11.76	1976-79	59	8	15		S Amat Int
CORNER, Brian	Glasgow	06.01.61	App	**Fulham**	01.79	1980	1	2	0	(M)	

Players Names	Birthplace	Date	Source	League Club	Date Sign'd	Seasons Played	Career Record Apps	Sub	Gls	Pos.	Misc
CORNER, David E.	Sunderland	15.05.66	App	**Sunderland**	04.84	1984-87	33	0	1	(CD)	E Yth Int
			L	**Cardiff C.**	09.85	1985	6	0	0		
			L	**Peterborough U.**	03.88	1987	9	0	0		
CORNER, Norman J.	Horden	16.02.43	Horden CW	**Hull C.**	08.62	1963-66	5	0	4	(CF)	
			Tr	**Lincoln C.**	10.67	1967-68	44	1	12		
			Tr	**Bradford C.**	01.69	1968-71	105	5	16		
CORNES, J. Stuart	Usk	04.03.60	App	**Hereford U.**	01.78	1977-81	91	2	3	(CD)	
CORNFIELD, Allen H.	Dudley	19.12.40	Lower Gornal Ath.	**Shrewsbury T.**	11.59	1959-61	9		0	(OL)	
CORNFORTH, John M.	Whitley Bay	07.10.67	App	**Sunderland**	10.85	1984-87	9	4	2	(M)	
			L	**Doncaster Rov.**	11.86	1986	6	1	0		
CORNOCK, Walter B.	Australia	01.01.21	Hereford U.	**Rochdale**	11.47	1947	1		0	(G)	† Oldham Ath./ Leics. Cricketer
CORNWELL, Ellis	Coppull	14.11.13	Rochdale(†)	**Accrington St.**	†	1946-	5		0	(FB)	†Chorley
CORNWELL, John A.	Bethnal Green	13.10.64	App	**Leyton Orient**	10.82	1981-86	193	9	35	(M)	
			Tr	**Newcastle U.**	07.87	1987	20	4	1		
CORNWELL, Kevin J.	Birmingham	10.12.41	Banbury Spencer	**Oxford U.**	07.62	1962-63	25		10	(IF)	
CORR, John J.	Glasgow	18.12.46	Possilpark Jnrs	**Arsenal**	07.65					(W)	
			Tr	**Exeter C.**	07.67	1967-70	75	6	19		
CORR, Pat M.	Derry (NI)	31.03.27	Coleraine	**Burnley**	10.51	1951	1		0	(WH)	IR F Lge Rep/ NI Amat Int
CORR, Peter J.	Dundalk (Ire)	26.06.23	Dundalk	**Preston N.E.**	04.47	1946	3		0	(OR)	IR-4
			Tr	**Everton**	08.48	1948-49	24		2		
CORRIGAN, Frank J.	Liverpool	13.11.52	Ormskirk	**Blackpool**	08.72					(M)	
			Tr	**Walsall**	07.73	1973	1	0	0		
			Northwich Vic.	**Wigan Ath.**	(N/L)	1978-80	113	3	12		
CORRIGAN, Joe T.	Manchester	18.11.48	Sale F.C.	**Manchester C.**	01.67	1968-82	476	0	0	(G)	
			Seattle S. (USA)	**Brighton & H.A.**	09.83	1983	36	0	0		
			L	**Norwich C.**	09.84	1984	3	0	0		
			L	**StokeC.**	10.84	1984	9	0	0		
CORTHINE, Peter A.	Highbury	19.07.37	Leytonstone	**Chelsea**	12.57	1959	2		0	(IF)	
			Tr	**Southend U.**	03.60	1959-61	73		24		
COSSLETT, Mike P.	Barry	17.04.57	Barry T.	**Newport Co.**	02.78	1977-78	2	0	0	(CD)	
COSTELLO, John	Prestonpans	23.05.20		**Southend U.**	08.52					(FB)	
			Tr	**Barrow**	07.53	1953	6		0		
COSTELLO, Matt B.	Airdrie	04.08.24	New Stevenston	**Chesterfield**	05.49	1949-51	18		2	(OR)	
			Tr	**Chester C.**	07.52	1952	9		2		
COSTELLO, Mortimer O.	Dagenham	08.07.36	Leyton FC	**Aldershot** (Am)	05.56	1956	28		7	(WH)	
			Tr	**Southend U.**	05.57	1957-64	250		15		
COSTELLO, Nigel G.	Catterick	22.11.68	YTS	**York C.** (N/C)	07.87	1986-87	2	2	0	(W)	
COTHLIFF, Harold	Liverpool	24.03.16	Nottingham F.(*)	**Torquay U.**	*	1946-47	23		1		
COTON, A.P. (Tony)	Tamworth	19.05.61	Mile Oak Rov.	**Birmingham C.**	10.78	1980-84	94	0	0	(G)	
			Tr	**Watford**	09.84	1984-87	141	0	0		
COTON, Paul S.	Birmingham	09.02.49	App	**Walsall**	02.67	1966	1	0	0	(FB)	
COTTAM, John E.	Worksop	05.06.50	App	**Nottingham F.**	04.68	1970-75	92	3	4	(CD)	
			L	**Mansfield T.**	11.72	1972	2	0	1		
			L	**Lincoln C.**	03.73	1972	1	0	0		
			Tr	**Chesterfield**	08.76	1976-78	120	0	7		
			Tr	**Chester C.**	07.79	1979-81	117	3	1		
COTTEE, A.R. (Tony)	West Ham	11.07.65	App	**West Ham U.**	09.82	1982-87	203	9	92	(F)	E Yth Int/ E U21-8/E-3
COTTEY, Philip A.	Swansea	02.06.66	App	**Swansea C.**	06.84	1984	2	1	0	(M)	Glamgn Cricketer
COTTINGTON, Brian A.	Hammersmith	14.02.65	App	**Fulham**	02.83	1983-86	67	6	1	(D)	
COTTON, Fred	Halesowen	12.03.32		**Crystal Palace**	08.56	1956	4		0		
COTTON, John	Stoke	02.03.30		**Stoke C.**	05.52	1952-53	3		0	(FB)	
			Tr	**Crewe Alex.**	10.55	1955	14		0		
COTTON, Roy W.L.	Fulham	14.11.55	Jnrs	**Brentford** (Am)	09.73	1973	1	1	0	(F)	E Yth Int
			Tr	**Leyton Orient**	07.74	1975	0	3	0		
			Tr	**Aldershot**	07.76	1977	5	0	0		
COTTON, Russell A.	Wellington	04.04.60	App	**Colchester U.**	04.78	1977-81	33	4	1	(M)	
COTTON, Terry	Swansea	25.01.46	Ammanford	**Swansea C.**	06.68	1968-70	12	1	1	(CF)	W Amat Int
COUCH, Alan	Neath	15.03.53	Jnrs	**Cardiff C.**	08.70	1971-72	7	4	0	(M)	
COUCH, Geoff R.	Crowle	03.04.53	Crowle	**Scunthorpe U.**	03.78	1977-79	22	4	5	(F)	
COUGHLIN, Dennis M.	Houghton-le-Spring	26.11.37	Durham C.	**Barnsley**	10.57					(CF)	
			Yeovil T.	**Bournemouth**	03.63	1962-65	86	2	41		
			Tr	**Swansea C.**	08.66	1966-67	39	1	11		
			L	**Exeter C.**	03.68	1967	13	0	2		
COUGHLIN, Jim	Cheltenham	26.07.53	Albion Rov.	**Hereford U.**	03.77	1976	1	1	1	(F)	

Players Names	Birthplace	Date	Source	League Club	Date Sign'd	Seasons Played	Career Record Apps	Sub	Gls	Pos.	Misc
COUGHLIN, Russell	Swansea	15.02.60	App	**Manchester C.**	02.78					(M)	
			Tr	**Blackburn Rov.**	03.79	1978-80	22	2	0		
			Tr	**Carlisle U.**	10.80	1980-83	114	16	13		
			Tr	**Plymouth Arg.**	07.84	1984-87	128	2	18		
			Tr	**Blackpool**	12.87	1987	24	0	2		
COULL, George	Dundee	10.08.35	Dundee Downfield	**Millwall**	08.56	1956	6		1	(WH)	
COULSON, William J.	North Shields	14.01.50	Consett	**Newcastle U.**	09.71					(W)	
			Tr	**Southend U.**	10.73	1973-75	51	1	4		
			L	**Aldershot**	02.75	1974	3	0	0		
			L	**Huddersfield T.**	11.75	1975	2	0	0		
			L	**Darlington**	01.76	1975	11	2	1		
COUPE, Joe N.	Carlisle	15.07.24	Swift Rovers	**Carlisle U.**	09.47	1948-50	31		0	(FB)	
			Tr	**Rochdale**	10.51	1951	8		0		
			Tr	**Workington**	10.52	1952	6		0		
COUPLAND, Joe	Glasgow	10.04.20	Ayr U.	**Bradford C.**	08.50	1950-51	18		0	(FB)	
			Tr	**Carlisle U.**	07.52	1952-53	3		0		
COURT, Colin C.	Winchester	25.03.64	Andover T.	**Reading** (N/C)	07.81	1981	1	0	0	(G)	
COURT, Colin R.	Ebbw Vale	03.09.37	Jnrs	**Chelsea**	09.54					(W)	W Sch Int
			Tr	**Torquay U.**	05.59	1959-60	27		5		
COURT, David J.	Mitcham	01.03.44	App	**Arsenal**	01.62	1962-69	167	7	17	(M)	
			Tr	**Luton T.**	07.70	1970-71	50	2	0		
			Tr	**Brentford**	08.72	1972	8	4	1		
COURT, Harold J.	Tirphil	13.06.19	Llanbradach	**Cardiff C.**	*					(IF)	
			Dundee	**Swindon T.**	06.50	1950	16		2		
COUSANS, W. Eric	Doncaster	10.09.29	Goole T.	**Walsall**	08.54	1954	4		1	(F)	
			Tr	**Gillingham**	09.55	1955	2		0		
COUSINS, Harry	Chesterfield	25.09.07	Chesterfield(*)	**Swindon T.**	*	1946	9		0	(WH)	d. 1981
COUSINS, Ken F.	Bristol	06.08.22	Brislington	**Bristol C.**	†	1946	3		0	(G)	
COUTTS, Roger	Barrow	18.12.44	Walney Rov.	**Barrow**	08.64	1964	2		0	(OR)	
COWAN, Don	Durham	17.08.31		**Darlington**	11.52	1952-53	17		0	(G)	
COWAN, Ian	Falkirk	27.11.44	Dunfermline Ath.	**Southend U.**	07.70	1970	3	0	0	(OR)	
COWAN, John	Belfast	08.01.49	Crusaders	**Newcastle U.**	02.67	1969-72	6	3	0	(M)	NI-1
			Drogheda	**Darlington**	08.75	1975	10	0	0		
COWAN, Jimmy C.	Paisley	16.06.26	Morton	**Sunderland**	06.53	1953	28		0	(G)	S-25/S F Lge Rep/d. 1968
COWANS, Gordon S.	Cornforth (Dm.)	27.10.58	App	**Aston Villa**	09.76	1975-84	276	10	42	(M)	E Yth Int/E U21-5/ E-9/to Bari (It) 7.85
COWDRILL, Barry J.	Birmingham	03.01.57	Sutton Coldfield T.	**West Bromwich A.**	04.79	1979-87	127	4	0	(FB)	
			L	**Rotherham U.**	10.85	1985	2	0	0		
COWELL, G. Robert	Trimdon	05.12.22	Blackhall C.W.	**Newcastle U.**	†	1946-54	289		0	(FB)	
COWEN, John M.	Lewisham	01.12.44	App	**Chelsea**	10.62					(G)	E Yth Int
			Tr	**Watford**	10.64	1964-66	17	0	0		
COWIE, Andrew D.	Motherwell	11.03.13	Aberdeen	**Swindon T.**	07.48	1948-50	89		4	(WH)	
COWIE, George A.	Buckie	09.05.61	App	**West Ham U.**	08.78	1981-82	6	2	0	(M)	
COWLEY, Carl	Stepney	10.07.65	App	**Millwall**	10.82	1983	2	1	0	(D)	
COWLEY, Frank W.	Stepney	28.11.57	Sutton U.	**Derby Co.**	08.77					(W)	
			Tr	**Wimbledon**	02.78	1977-78	5	3	0		
COWLING, Chris	Scunthorpe	19.09.62	App	**Scunthorpe U.**	12.79	1979-84	117	17	27	(F)	
COWLING, David R.	Doncaster	27.11.58	App	**Mansfield T.**	11.76					(LW)	
			Tr	**Huddersfield T.**	08.77	1978-87	331	9	43		
			L	**Scunthorpe U.**	11.87	1987	1	0	0		
			L	**Reading**	12.87	1987	1	0	0		
			Tr	**Reading**	03.88	1987	8	1	1		
COWLING, Jason P.	Cambridge	12.08.69	Jnrs	**Cambridge U.** (N/C)	07.87	1986	0	2	0	(M)	
COWSILL, Charlie	Farnworth	05.05.29		**Bury**	05.50						
				Workington	11.51	1951	1		0		
COX, Alan W.	Liverpool	04.09.20		**Tranmere Rov.**	†	1946-47	8		1	(OR)	
COX, Albert E.H.	Treeton	24.06.17	Woodhouse mill	**Sheffield U.**	*	1946-51	180		5	(FB)	
			Tr	**Halifax T.**	07.52	1952-53	53		1		
COX, Brian R.	Sheffield	07.05.61	App	**Sheffield Wed.**	02.79	1978-80	22	0	0	(G)	
			Tr	**Huddersfield T.**	03.82	1981-87	213	0	0		
COX, David	Dukinfield	16.09.36	Odlham Ath.(Am)	**Stockport Co.**	10.55	1956-57	8		4	(F)	
COX, Freddie J.A.	Reading	01.11.20	Jnrs	**Tottenham H.**	*	1946-48	89		13	(OR)	d. 1973
			Tr	**Arsenal**	09.49	1949-52	79		8		
			Tr	**West Bromwich A.**	07.53	1953	4		1		
COX, Geoff	Arley	30.11.34	Jnrs	**Birmingham C.**	12.51	1952-56	35		3	(IF)	
			Tr	**Torquay U.**	12.57	1957-66	260	1	62		
COX, Graham P.	Willesden	30.04.59	App	**Brentford**	04.77	1976-77	4	0	0	(G)	
			Hillingdon Bor.	**Aldershot** (N/C)	01.85	1984-85	13	0	0		
COX, Keith	Heanor	26.01.36	Heanor T.	**Charlton Ath.**	04.54	1956-58	14		0	(FB)	

Players Names	Birthplace	Date	Source	League Club	Date Sign'd	Seasons Played	Career Record Apps	Sub	Gls	Pos.	Misc
COX, Mark L.	Birmingham	04.10.59	App	**Lincoln C.**	09.77	1976-77	3	2	0	(F)	
			Tr	**Doncaster Rov.**	09.78	1978	10	5	3		
COX, Maurice	Torquay	01.10.59	Jnrs	**Torquay U.**	01.80	1978-81	49	13	13	(F)	Son of Geoff
			Tr	**Huddersfield T.** (N/C)	08.82	1982	3	1	2		
COX, Ron B.	Coventry	02.05.19	Jnrs	**Coventry C.**	†	1946-51	29		0	(HB)	
COX, Sam	Mexborough	30.10.20	Denaby U.	**West Bromwich A.**	05.48	1948	2		0	(FB)	
			Tr	**Accrington St.**	07.51	1951	43		0		
			Tr	**Scunthorpe U.**	07.52	1952	3		0		
COXHILL, Oavid	Brentford	10.04.52	Jnrs	**Millwall**	06.70	1970-71	6	2	0	(M)	
			Tr	**Gillingham**	07.73	1973-74	32	2	1		
COXON, E. Gary	Liverpool	31.05.46	Everton (App)	**Blackburn Rov.**	12.63	1966-67	10	0	0	(FB)	
COXON, John	Old Hartley	07.04.22	Hartley FC	**Darlington** (Am)	05.46	1946	1		0	(FB)	
COXON, William G.	Derby	28.04.33	Jnrs	**Derby Co.**	05.50					(OL)	
			Ilkeston T.	**Norwich C.**	05.52	1952-57	98		24		
			Tr	**Lincoln C.**	03.58	1957-58	11		6		
			Tr	**Bournemouth**	11.58	1958-65	199	1	37		
COY, Robert A.	Birmingham	30.11.61	App	**Wolverhampton W.**	11.79	1981-83	40	3	0	(D)	
			Tr	**Chester C.**	03.84	1983-85	93	0	2		
			Tr	**Northampton T.**	08.86	1986	15	2	0		
COYLE, A. (Tony)	Glasgow	17.01.60	Albion Rovers	**Stockport Co.**	12,79	1979-85	215	4	28	(W)	
			Tr	**Chesterfield**	06.86	1986-87	71	5	4		
COYLE, Fay	Derry (NI)	01.04.24	Coleraine	**Nottingham F.**	03.58	1957	3		0	(CF)	NI-4/NI Amat Int
COYLE, Robert I.	Belfast	31.01.48	Glentoran	**Sheffield Wed.**	03.72	1972-73	38	2	2	(M)	NI-5
			Tr	**Grimsby T.**	10.74	1974	24	0	1		
COYLE, Ronnie P.	Glasgow	19.08.61	Glasgow Celtic	**Middlesbrough**	12.86	1986	1	2	0	(M)	
			Tr	**Rochdale**	08.87	1987	23	1	1		
COYLE, William	Newcastle	24.10.26	West Auckland	**Darlington** (Am)	05.49	1949	16		0		
COYNE, Brian	Glasgow	13.12.59	Glasgow Celtic	**Shrewsbury T.**	06.79	1979	1	0	0	(M)	
COYNE, Cyril	Barnsley	02.05.24	Barnsley Main	**Leeds U.**	†						
			Stalybridge Celtic	**Halifax T.**	06.51	1951	4		0		
COYNE, Gerard A.	Hebburn	09.08.48		**York C.**	08.66	1966	2	0	0	(CF)	
COYNE, John D.	Liverpool	18.07.51		**Tranmere Rov.**	08.71	1971	12	3	3	(F)	
			Tr	**Hartlepool U.**	07.72	1972-73	47	8	9		
			Wigan Ath.	**Stockport Co.**	11.75	1975	3	1	0		
COYNE, Peter D.	Hartlepool	13.11.58	App	**Manchester U.**	11.75	1975	1	1	1	(F)	
			Ashton U.	**Crewe Alex.**	08.77	1977-80	113	21	47		
			Hyde U.	**Swindon T.**	08.84	1984-87	99	10	30		
COZENS, John W.	Hammersmith	14.05.46	Hillingdon Bor.	**Notts. Co.**	08.70	1970-72	41	5	13	(F)	
			Tr	**Peterborough U.**	11.72	1972-77	127	5	41		
			Tr	**Cambridge U.**	12.77	1977-79	52	9	3		
CRABBE, S.A. John	Weymouth	20.10.54	App	**Southampton**	10.72	1974-76	8	4	0	(M)	
			Tr	**Gillingham**	01.76	1976-80	181	0	12		
			Tr	**Carlisle U.**	08.81	1981	26	0	4		
			Tr	**Hereford U.**	08.82	1982	15	1	2		
			Tr	**Crewe Alex.**	08.83	1983-85	75	0	7		
			Tr	**Torquay U.**	09.85	1985	27	2	2		
CRABTREE, Richard E.	Exeter	06.02.55	App	**Bristol Rov.**	02.73	1971	7	0	0	(G)	
			L	**Doncaster Rov.**	10.74	1974	1	0	0		
			Tr	**Torquay U.** (N/C)	08.75	1975	1	0	0		
			Dawlish	**Exeter C.** (N/C)	07.83	1983	1	0	0		
CRADDOCK, L. Miller	Newent	21.09.26	Chelsea (Am)	**Newport Co.**	05.46	1946	7		0	(CF)	d. 1960
			Hereford U.	**Aston Villa**	09.48	1948-50	34		10		
CRAGGS, John E.	Flint Hill (Dm)	31.10.48	App	**Newcastle U.**	12.65	1966-70	50	2	1	(RB)	E Yth Int
			Tr	**Middlesbrough**	08.71	1971-81	408	1	12		
			Tr	**Newcastle U.**	08.82	1982	10	2	0		
			Tr	**Darlington**	08.83	1983-84	53	1	0		
CRAIG, Albert H.	Glasgow	03.01.62	Hamilton Acad.	**Newcastle U.**	02.87	1986-87	6	3	0	(W)	
CRAIG, Ben	Leadgate	06.12.15	Huddersfield T.(*)	**Newcastle U.**	*	1946-49	57		0	(FB)	*Eden Col./d.1982
CRAIG, David J.	Belfast	08.06.44	App	**Newcastle U.**	04.62	1963-77	346	5	8	(RB)	NI-25/NI U23-1/ NI Yth Int
CRAIG, Derek M.	Hexham	28.07.52	Jnrs	**Newcastle U.**	08.69					(CD)	
			Tr	**Darlington**	09.75	1975-79	186	1	10		
			Tr	**York C.**	05.80	1980-81	53	0	1		
CRAIG, Jim P.	Glasgow	30.04.43	Hellenic (SA)	**Sheffield Wed.**	12.72	1972-73	5	1	0	(FB)	S-1/ex Celtic
CRAIG, Joe	Alloa	14.05.54	Glasgow Celtic	**Blackburn Rov.**	09.78	1978-80	44	4	8	(F)	S-1/S U23-4
CRAIG, Robert	Consett	16.06.28	Jnrs	**Sunderland**	†	1949	1		0	(FB)	
CRAIG, Robert M.	Airdrie	08.04.35	Third Lanark	**Sheffield Wed.**	11.59	1959-61	84		25	(IF)	
			Tr	**Blackburn Rov.**	04.62	1961-62	8		3		
			St. Johnstone	**Oldham Ath.**	03.64	1963-64	18		4		

Kerry Dixon (Tottenham Hotspur, Reading, Chelsea & England) Forward *Debut* 1980-81. Match Magazine

Gordon Durie (Chelsea & Scotland) Forward *Debut* 1985-86. Match Magazine

Mike England (Blackburn Rovers, Tottenham Hotspur, Cardiff City & Wales) Centre Half *Career* 1959-60 to 1975-76. All-Sport Photographic Ltd

Duncan Edwards (Manchester United & England) Wing Half *Career* 1952-53 to 1957-58. Match Magazine

Players Names	Birthplace	Date	Source	League Club	Date Sign'd	Seasons Played	Career Record Apps	Sub	Gls	Pos.	Misc
CRAIG, Tommy B.	Glasgow	21.11.50	Aberdeen	**Sheffield Wed.**	05.69	1968-74	210	4	38	(M)	S-1/S U23-9/
			Tr	**Newcastle U.**	12.74	1974-77	122	2	22		S U21-1/
			Tr	**Aston Villa**	01.78	1977-78	27	0	2		S Sch Int
			Tr	**Swansea C.**	07.78	1979-80	47	5	9		to Hibernian 10.84
			Tr	**Carlisle U.**	03.82	1981-84	92	6	10		
CRAIG, William D.	Liverpool	27.12.21		**Blackpool**	05.46					(OR)	
			Tr	**Southport**	08.48	1948	5		2		
CRAIG, William J.	Aberdeen	11.09.29	Dundee	**Millwall**	08.56	1956-58	18		1	(HB)	
CRAINIE, Danny	Kilsyth	24.05.62	Glasgow Celtic	**Wolverhampton W.**	12.83	1983-85	63	1	4	(W)	S U21-1
			L	**Blackpool**	03.85	1984	6	0	0		
CRAKER, Laurie D.	Aylesbury	01.03.53	App	**Chelsea**	08.70					(M)	
			Jewish Guild FC	**Watford**	11.72	1972-76	60	6	4		
CRAM, Robert	Hetton-le-Hole	19.11.39	Jnrs	**West Bromwich A.**	01.57	1959-66	141	0	25	(RB)	Uncle of athlete
			Vancouver (Can)	**Colchester U.**	01.70	1969-71	99	1	4		Steve Cram
CRAMPTON, David W.	Bearpark	09.06.44	Spennymoor U.	**Blackburn Rov.**	03.68					(G)	
			Tr	**Darlington**	07.69	1969	14	0	0		
CRAMPTON, Paul	Cleethorpes	28.01.53	App	**Grimsby T.** (App)	04.68	1970	0	1	0	(FB)	
CRANFIELD, Harry R.	Chesterton	25.12.17	Cambridge T.	**Fulham**	*	1946	1		0	(OL)	Nephew of Vic
			Tr	**Bristol Rov.**	06.47	1947	24		2		Watson (pre-war player)
CRANGLE, Jim P.	Glasgow	04.04.53	Campsie BW	**York C.**	08.72	1972	4	0	0	(W)	
CRANSON, Ian	Easington	02.07.64	App	**Ipswich T.**	07.82	1983-87	130	1	4	(CD)	E U21-5
			Tr	**Sheffield Wed.**	03.88	1987	4	0	0		
CRANSTON, William	Kilmarnock	18.01.42	Saxone YC	**Blackpool**	08.60	1961-64	33		0	(WH)	
			Tr	**Preston N.E.**	12.64	1964-69	80	7	1		
			Tr	**Oldham Ath.**	07.70	1969-72	98	2	2		
CRAVEN, John R.	St. Annes	15.05.47	App	**Blackpool**	01.65	1965-70	154	9	24	(M)	
			Tr	**Crystal Palace**	09.71	1971-72	56	7	14		
			Tr	**Coventry C.**	05.73	1973-76	86	3	8		
			Tr	**Plymouth Arg.**	01.77	1976-77	45	0	3		
CRAVEN, Mike	Birkenhead	20.11.57		**Chester C.**	09.75	1976-76	4	0	0	(G)	
CRAVEN, Steve J.	Birkenhead	17.09.57		**Tranmere Rov.**	03.78	1977-81	106	8	17	(M)	
			Tr	**Crewe Alex.**	08.82	1982	26	3	3		
			Caernarfon T.	**Tranmere Rov.**	07.87	1987	6	7	0		
CRAVEN, Terry	Barnsley	27.11.44	Jnrs	**Barnsley**	06.63	1964	3		0	(WH)	E Yth Int
CRAWFORD, Alan P.	Rotherham	30.10.53	App	**Rotherham U.**	10.71	1973-78	233	4	49	(W)	
			L	**Mansfield T.**	01.73	1972	1	1	0		
			Tr	**Chesterfield**	08.79	1979-81	88	6	20		
			Tr	**Bristol C.**	08.82	1982-84	85	7	26		
			Tr	**Exeter C.**	07.85	1985	33	0	3		
CRAWFORD, Andy	Filey	30.01.59	App	**Derby Co.**	01.77	1977-79	16	5	4	(F)	
			Tr	**Blackburn Rov.**	10.79	1979-81	56	0	21		
			Tr	**Bournemouth**	11.81	1981-82	31	2	10		
			Tr	**Cardiff C.**	08.83	1983	6	0	1		
			Tr	**Middlesbrough**	10.83	1983	8	1	1		
				Stockport Co. (N/C)	12.84	1984	6	0	2		
				Torquay U. (N/C)	02.85	1984	3	0	0		
CRAWFORD, Campbell	Dumbarton	01.12.43	Jnrs	**West Bromwich A.**	12.60	1963-66	10	0	0	(FB)	S Sch Int
			Tr	**Exeter C.**	07.67	1967-73	224	10	3		
CRAWFORD, Graeme	Falkirk	07.08.47	East Stirling	**Sheffield U.**	09.68	1969-70	2	0	0	(G)	
			L	**Mansfield T.**	07.71	1971	2	0	0		
			Tr	**York C.**	10.71	1971-76	235	0	0		
			Tr	**Scunthorpe U.**	08.77	1977-79	104	0	0		
			Tr	**York C.**	01.80	1979	17	0	0		
			Tr	**Rochdale**	09.80	1980-82	70	0	0		
CRAWFORD, Ian	Edinburgh	14.07.34	Hearts	**West Ham U.**	07.61	1961-62	24		5	(OL)	S U23-1
			Tr	**Scunthorpe U.**	02.63	1962-63	35		2		
			Tr	**Peterborough U.**	07.64	1964-68	172	0	6		
CRAWFORD, J.R. Bruce	Preston	10.10.38	Jnrs	**Blackpool**	05.56	1959-64	98		7	(WH)	E U23-1/Son of
			Tr	**Tranmere Rov.**	09.65	1965-66	24	2	5		Robert (pre-war)
CRAWFORD, James C.	Belshill	27.09.30	Jnrs	**Leicester C.**	10.47	1950-53	10		2	(IF)	
			Tr	**Plymouth Arg.**	03.54	1953-55	25		4		
CRAWFORD, John C.	Falkirk	27.06.22	Ayr U.	**Oldham Ath.**	07.52	1952-53	24		8	(CF)	
			Tr	**Halifax T.**	07.54	1954	11		2		
CRAWFORD, Ray	Portsmouth	13.07.36	Jnrs	**Portsmouth**	12.54	1957-58	19		9	(CF)	E-2/E F Lge Rep
			Tr	**Ipswich T.**	09.58	1958-63	197		143		
			Tr	**Wolverhampton W.**	09.63	1963-64	57		39		
			Tr	**West Bromwich A.**	02.65	1964-65	14	0	6		
			Tr	**Ipswich T.**	03.66	1965-68	123	0	61		
			Tr	**Charlton Ath.**	03.69	1968-69	21	0	7		
			Tr	**Colchester U.**	06.70	1970	45	0	25		
CRAWLEY, Tom	Blantyre	10.11.11	Preston NE(*)	**Coventry C.**	*	1946	13		1	(CH)	*Motherwell/ d. 1977
CRAWSHAW, Cyril B.	Eccles	02.03.16	Stalybridge Celtic	**Hull C.**	06.46	1946	2		1	(IF)	† Exeter C.

Players Names	Birthplace	Date	Source	League Club	Date Sign'd	Seasons Played	Career Record Apps	Sub	Gls	Pos.	Misc
CREAMER, Peter A.	Hartlepool	20.09.53	App	**Middlesbrough**	10.70	1972-73	9	0	0	(D)	E Sch Int
			L	**York C.**	11.75	1975	4	0	0		
			Tr	**Doncaster Rov.**	12.75	1975-76	31	1	0		
			Tr	**Hartlepool U.**	10.76	1976-77	63	0	3		
			Gateshead	**Rochdale** (N/C)	12.78	1978	18	2	0		
CREANE, Gerry M.	Lincoln	02.02.62	App	**Lincoln C.**	02.80	1978-82	6	1	0	(CD)	
CRELLIN, Andrew	Gainsborough	11.10.54	Ashby Inst.	**Doncaster Rov.**	03.74	1974	4	0	0	(FB)	
CRERAND, Danny P.	Manchester	05.05.69	Chapel Villa	**Rochdale** (N/C)	02.88	1987	3	0	0	(M)	Son of Pat
CRERAND, Pat T.	Glasgow	19.02.39	Glasgow Celtic	**Manchester U.**	02.63	1962-70	304	0	10	(RH)	S-16/S U23-1/ S F Lge Rep
CRESSWELL, Corbett E.	Sunderland	03.08.32	Bishop Auckland	**Carlisle U.**	03.58	1957-58	14		2	(CH)	E Amat Int/Son of pre-war international
CRESSWELL, Peter F.	Linby	09.11.35	Heanor T.	**Derby Co.**	04.54	1954-56	12		2	(OR)	
CRESSWELL, Philip	Hucknall	11.05.33	Jnrs	**Coventry C.**	05.50	1954	2		0	(F)	
CRIBLEY, Alex	Liverpool	01.04.57		**Liverpool**	06.78					(CD)	
			Tr	**Wigan Ath.**	10.80	1980-87	268	3	16		
CRICHTON, George	Leslie (Fife)	11.12.25	Loughboro. College	**Workington**	(N/L)	1951	4		0	(FB)	
CRICHTON, Paul A.	Pontefract	03.10.65	Jnrs	**Nottingham F.**	05.86					(G)	
			L	**Notts. Co.**	09.86	1987	5	0	0		
			L	**Darlington**	01.87	1986	5	0	0		
			L	**Peterborough U.**	03.87	1986	4	0	0		
			L	**Darlington**	09.87	1987	3	0	0		
			L	**Swindon T.**	12.87	1987	4	0	0		
			L	**Rotherham U.**	03.88	1987	6	0	0		
CRICKETT, Norman	Carlisle	13.10.32		**Carlisle U.**	11.52	1955	1		0	(OR)	
CRICKMORE, Charlie A.	Hull	11.02.42	Jnrs	**Hull C.**	02.59	1959-61	53		13	(OL)	
			Tr	**Bournemouth**	07.62	1962-65	128	0	17		
			Tr	**Gillingham**	06.66	1966-67	53	0	13		
			Tr	**Rotherham U.**	11.67	1967	7	1	1		
			Tr	**Norwich C.**	01.68	1967-69	54	2	9		
			Tr	**Notts. Co.**	03.70	1969-71	59	0	11		
CRICKSON, Gerry E.	Dover	21.09.34	Jnrs	**Q.P.R.**	09.51	1952-55	5		0	(WH)	E Yth Int/E Sch Int
CRIPPS, Harry R.	East Dereham	29.04.41	Jnrs	**West Ham U.**	09.58					(FB)	
			Tr	**Millwall**	06.61	1961-74	387	10	38		
			Tr	**Charlton Ath.**	10.74	1974-75	17	3	4		
CRIPSEY, Brian	Hull	26.06.31	Brunswick Inst.	**Hull C.**	11.51	1952-58	145		19	(OL)	
			Tr	**Wrexham**	09.58	1958-59	27		3		
CRISP, Ron J.	Slough	24.09.38	Dulwich Hamlet	**Watford**	01.61	1960-64	89		14	(WH)	
			Tr	**Brentford**	08.65	1965-66	17	0	0		
CRISPIN, Tim	Leicester	07.06.48		**Notts. Co.**	07.66	1966-67	8	0	0	(FB)	
CROFT, Alex R.	Chester	17.06.37		**Chester C.**	08.58	1958-60	53		3	(W)	
CROFT, Brian G.A.	Chester	27.09.67	YTS	**Chester C.**	07.86	1985-87	36	23	3	(W)	
CROFT, Charles	Thornhill	26.11.18		**Huddersfield T.**	†						
			Tr	**Mansfield T.**	05.47	1947-49	84		5		
CROFT, Stuart D.	Ashington	12.04.54	App	**Hull C.**	04.72	1972-80	187	3	4	(CD)	
			Tr	**Portsmouth**	03.81	1980	6	0	1		
			Tr	**York C.**	08.81	1981	14	0	0		
CROKER, Edward A.	Kingston	13.02.24	Dartford	**Charlton Ath.**	07.48	1950	8		0	(CH)	F.A. Secretary
CROKER, Peter H.	Kingston	21.12.21	Bromley	**Charlton Ath.**	†	1946-50	59		0	(RB)	Brother of Edward A.
			Tr	**Watford**	06.52	1952	23		0		
CROMACK, David C.	Leeds	22.12.48	Hull C.(Am)	**Doncaster Rov.**	11.66	1966	8	0	0	(G)	
CROMACK, Vic	Mansfield	17.03.20		**Mansfield T.**	†	1946	9		0	(G)	
CROMBIE, Dean M.	Lincoln	09.08.57	Ruston Sports	**Lincoln C.**	02.77	1976-77	33	0	0	(D)	
			Tr	**Grimsby T.**	08.78	1978-86	316	4	3		
			Tr	**Bolton W.**	08.87	1987	24	0	0		
CROMBIE, Tom R.	Kirkcaldy	03.06.30	Jeanfield Swifts	**Blackpool**	08.51					(LB)	
			Tr	**Gillingham**	07.55	1955-56	17		0		
CROMPTON, Alan	Manchester	06.03.58	App	**Sunderland**	03.75					(F)	
			Tr	**Blackburn Rov.**	07.76	1976	2	2	0		
			Tr	**Wigan Ath**	(N/L)	1978-79	7	7	0		
CROMPTON, David G.	Wigan	06.03.45		**Rochdale**	04.67	1966-67	15	2	0	(WH)	
CROMPTON, Dennis	Bolton	12.03.42	Wigan Ath.	**Burnley**	12.59					(WH)	
			Tr	**Doncaster Rov.**	06.63	1963	23		0		
CROMPTON, John	Manchester	18.12.21	Oldham Ath.(Am)	**Manchester U.**	†	1946-55	191		0	(G)	
CROMPTON, Steve G.	Partington	20.04.68	Jnrs	**Manchester C.**	05.86					(G)	
			Tr	**Carlisle U.**	07.87	1987	10	0	0		
			Tr	**Stockport Co.** (N/C)	02.88	1987	2	0	0		
CROMPTON, Steve W.	Wrexham	03.12.58	W'hampton W.(App)	**Hereford U.**	02.77	1976-78	30	4	6	(F)	
CRONIN, Dennis	Manchester	30.10.67	App	**Manchester U.**	10.85					(F)	
			Tr	**Stockport Co.**	08.87	1987	11	4	1		

Players Names	Birthplace	Date	Source	League Club	Date Sign'd	Seasons Played	Career Record Apps	Sub	Gls	Pos.	Misc
CRONIN, Tom P.	Richmond	17.12.32	East Sheen Ath.	**Fulham**	09.50	1953-54	2		0	(WH)	
			Tr	**Reading**	06.56	1956-57	30		4		
CROOK, Alf R.	Brewood	13.08.23	Boulton Paul	**Wolverhampton W.**	†	1948	1		0	(FB)	
CROOK, George	Easington	30.01.35		**Oldham Ath.**	02.53	1953-57	57		13	(IF)	
			Tr	**Middlesbrough**	11.58						
CROOK, Ian S.	Romford	18.01.63	App	**Tottenham H.**	08.80	1981-85	10	10	1	(W)	
			Tr	**Norwich C.**	06.86	1986-87	47	9	6		
CROOK, Les R.	Manchester	26.06.49		**Oxford U.**	10.68	1968	1	0	0	(M)	
			Tr	**Hartlepool U.**	07.70	1970	23	2	3		
CROOK, Walter	Chorley	28.04.13	Jnrs	**Blackburn Rov.**	*	1946	21		0	(FB)	
			Tr	**Bolton W.**	05.47	1947	28		0		
CROOK, William C.	Wolverhampton	07.06.26	Jnrs	**Wolverhampton W.**	†	1946-52	196		1	(WH)	
			Tr	**Walsall**	10.54	1954-55	46		2		
CROOKES, Robert E.	Retford	29.02.24	Retford T.	**Notts. Co.**	03.49	1949-55	177		45	(IF)	
CROOKS, Garth A.	Stoke	10.03.58	App	**Stoke C.**	03.76	1975-79	141	6	48	(F)	E U21-4
			Tr	**Tottenham H.**	07.80	1980-84	121	4	48		
			L	**Manchester U.**	11.83	1983	6	1	2		
			Tr	**West Bromwich A.**	08.85	1985-86	39	1	16		
			Tr	**Charlton Ath.**	03.87	1986-87	29	6	12		
CROOKS, Paul	Durham	12.10.66	Caernarfon T.	**Stoke C.**	08.86	1986	0	1	0	(F)	
CROOKS, Sammy D.	Bearpark	16.01.08	Durham C.	**Derby Co.**	*	1946	3		0	(OR)	E-26/E F Lge Rep/d. 1981
CROPLEY, Alex J.	Aldershot	16.01.51	Hibernian	**Arsenal**	12.74	1974-76	29	1	5	(M)	S-2/S U23-3/ Son of John
			Tr	**Aston Villa**	09.78	1976-79	65	2	7		
			L	**Newcastle U.**	02.80	1979	3	0	0		
			Tr	**Portsmouth**	09.81	1981	8	2	2		
CROPLEY, John T.	Edinburgh	27.09.24	Tranent Jnrs	**Aldershot**	10.46	1947-53	162		3	(WH)	
CROSBIE, Robert C.	Glasgow	02.09.25		**Bury**	05.47	1947-48	9		5	(CF)	
			Tr	**Bradford P.A.**	05.49	1949-53	139		72		
			Tr	**Hull C.**	10.53	1953-54	61		22		
			Tr	**Grimsby T.**	07.55	1955-56	64		45		
CROSBY, Gary	Sleaford	08.05.64	Lincoln Utd.	**Lincoln C.** (N/C)	08.86	1986	6	1	0	(W)	
			Grantham	**Nottingham F.**	12.87	1987	12	2	1		
CROSBY, Geoff J.	Stoke	24.08.31	Leek T.	**Stockport Co.**	09.52	1952-53	5		1	(F)	
CROSBY, Malcolm	South Shields	04.07.54	App	**Aldershot**	07.72	1971-81	272	22	23	(M)	
			Tr	**York C.**	11.81	1981-84	99	4	4		
			L	**Wrexham**	09.84	1984	5	1	0		
CROSBY, Philip A.	Leeds	09.11.62	App	**Grimsby T.**	09.80	1979-82	34	5	1	(LB)	E Yth Int
			Tr	**Rotherham U.**	08.83	1983-87	145	1	0		
CROSLAND, John R.	St. Annes	10.11.22	Ansdell Rov.	**Blackpool**	†	1946-53	68		0	(FB)	E 'B'-2
			Tr	**Bournemouth**	06.54	1954-56	106		0		
CROSS, David	Heywood	08.12.50	Jnrs	**Rochdale**	08.69	1969-71	50	9	21	(F)	
			Tr	**NorwichC.**	10.71	1971-73	83	1	21		
			Tr	**Coventry C.**	11.73	1973-76	90	1	29		
			Tr	**West Bromwich A.**	11.76	1976-77	38	0	18		
			Tr	**West Ham U.**	12.77	1977-81	178	1	77		
			Tr	**Manchester C.**	08.82	1982	31	0	12		
			Vancouver W. (Can)	**Oldham Ath.**	10.83	1983	18	4	6		
			Vancouver W. (Can)	**West Bromwich A.**	10.84	1984	16	0	2		
			Tr	**Bolton W.**	06.85	1985	19	1	8		
			L	**Bury**	01.86	1985	12	1	0		
CROSS, Graham F.	Leicester	15.11.43	App	**Leicester C.**	11.60	1960-75	495	3	29	(CD)	Leicester Cricketer
			L	**Chesterfield**	03.76	1975	12	0	0		
			Tr	**Brighton & H.A.**	06.76	1976	46	0	3		
			Tr	**Preston N.E.**	07.77	1977-78	45	0	1		
			Enderby T.	**Lincoln C.**	03.79	1978	19	0	0		
CROSS, Jack	Bury	05.02.27	Guildford C.	**Bournemouth**	06.47	1947-53	137		64	(CF)	
			Tr	**Northampton T.**	10.53	1953	10		10		
			Tr	**Sheffield U.**	02.54	1953-55	44		16		
			Tr	**Reading**	10.55	1955	15		6		
CROSS, Jim K.	Liverpool	03.12.26		**Everton**	10.50					(RH)	
			Tr	**Swindon T.**	07.53	1953-57	154		5		
CROSS, Mick J.	Walkden	25.04.56	App	**Bolton W.**	04.74					(LB)	
			Tr	**Stockport Co.**	07.75	1975	27	0	2		
CROSS, Nicky J.R.	Birmingham	07.02.61	App	**West Bromwich A.**	02.79	1980-84	68	37	15	(F)	
			Tr	**Walsall**	08.85	1985-87	107	2	45		
			Tr	**Leicester C.**	01.88	1987	17	0	6		
CROSS, Paul	Barnsley	31.10.65	App	**Barnsley**	10.83	1982-87	76	2	0	(LB)	
CROSS, Roger G.	East Ham	20.10.48	App	**West Ham U.**	07.64	1968-69	5	2	1	(F)	
			L	**Leyton Orient**	10.68	1968	4	2	2		
			Tr	**Brentford**	03.70	1969-71	62	0	18		
			Tr	**Fulham**	09.71	1971-72	39	1	8		
			Tr	**Brentford**	12.72	1972-76	141	4	52		
			Tr	**Millwall**	01.77	1976-78	9	3	0		

Players Names	Birthplace	Date	Source	League Club	Date Sign'd	Seasons Played	Career Record Apps	Sub	Gls	Pos.	Misc
CROSS, Roy	Walsall	04.12.47	Jnrs	**Walsall**	07.66	1966-69	11	1	0	(CH)	
			Tr	**Port Vale**	07.70	1970-74	135	0	0		
CROSS, Steve C.	Wolverhampton	22.12.59	App	**Shrewsbury T.**	12.77	1976-85	240	22	34	(M)	
			Tr	**Derby Co.**	06.86	1986-87	14	7	3		
CROSSAN, Eddie	Londonderry	17.11.25	Derry C.	**Blackburn Rov.**	11.47	1947-56	287		73	(IF)	NI-3
			Tr	**Tranmere Rov.**	08.57	1957	39		6		
CROSSAN, Errol G.	Canada	06.10.30	Isle of Man	**Manchester C.**	01.54					(OR)	
			Tr	**Gillingham**	07.55	1955-56	75		16		
			Tr	**Southend U.**	08.57	1957-58	40		11		
			Tr	**Norwich C.**	09.58	1958-60	102		28		
			Tr	**Leyton Orient**	01.61	1960	8		1		
CROSSAN, John A.	Londonderry (NI)	29.11.38	Standard Liège (Bel)	**Sunderland**	10.62	1962-64	82		39	(IF)	NI-23
			Tr	**Manchester C.**	01.65	1964-66	94	0	24		
			Tr	**Middlesbrough**	08.67	1967-69	54	2	8		
CROSSLEY, James	Belfast	19.07.22	Portsmouth(†)	**Reading**	07.46	1946	1		0	(LB)	
CROSSLEY, Paul	Rochdale	14.07.48	Jnrs	**Rochdale**	09.65	1965-66	17	0	2	(W)	
			Tr	**Preston N.E.**	11.66	1966-67	3	0	0		
			L	**Southport**	09.68	1968	10	0	2		
			Tr	**Tranmere Rov.**	06.69	1969-75	186	17	37		
			Tr	**Chester C.**	09.75	1975-77	93	6	26		
CROSSLEY, Roy	Hebden Bridge	16.10.23		**Huddersfield T.**	05.46					(IF)	Brother of Russell
				Halifax T.	09.48	1948-50	41		15		
CROSSLEY, Russell	Hebden Bridge	25.06.27	Jnrs	**Liverpool**	06.47	1950-53	68		0	(G)	
			Tr	**Shrewsbury T.**	07.54	1954-59	173		0		
CROSSLEY, Terry	Birkenhead	24.02.36	Bangor Univ.	**Oldham Ath.**	08.57	1957	2		1	(OL)	
CROSSON, David	Bishop Auckland	24.11.52	Jnrs	**Newcastle U.**	11.70	1973-74	6	0	0	(RB)	
			Tr	**Darlington**	08.75	1975-79	115	13	2		
CROTTY, Colin	Aberfan	12.02.51	Jnrs	**Swansea C.** (Am)	08.68	1968	1	1	1	(F)	
CROUCH, Nigel J.	Ardleigh	24.11.58	App	**Ipswich T.**	11.76					(FB)	
			L	**Lincoln C.**	08.79	1979	7	0	0		
			Tr	**Colchester U.**	07.80	1980	9	1	0		
CROWE, Alex A.	Motherwell	24.11.24	St. Mirren	**Ipswich T.**	05.53	1953-54	50		9	(IF)	
CROWE, Charlie A.	Newcastle	30.10.24	Wallsend St. L.	**Newcastle U.**	†	1946-56	178		5	(WH)	
			Tr	**Mansfield T.**	02.57	1956-57	37		0		
CROWE, Chris	Newcastle	11.06.39	Jnrs	**Leeds U.**	06.56	1956-59	97		27	(IF)	E-1/E U23-4/
			Tr	**Blackburn Rov.**	03.60	1959-61	51		6		E Yth Int/
			Tr	**Wolverhampton W.**	02.62	1961-63	83		24		S Sch Int
			Tr	**Nottingham F.**	08.64	1964-66	74	0	12		
			Tr	**Bristol C.**	01.67	1966-68	66	1	13		
			Tr	**Walsall**	09.69	1969	10	3	1		
CROWE, Mark A.	Southwold	21.01.65	App	**Norwich C.**	01.83	1982	0	1	0	(CD)	
			Tr	**Torquay U.**	07.85	1985-86	57	0	2		
			Tr	**Cambridge U.**	12.86	1986-87	51	0	0		
CROWE, Matt J.	Bathgate	04.07.32	Bathgate Th.	**Bradford P.A.**	07.49	1952	1		0	(WH)	
			Partick Th.	**Norwich C.**	05.57	1957-61	186		14		
			Tr	**Brentford**	07.62	1962-63	73		0		
CROWE, Mick	Ulverston	13.08.42	Ulverston Ath.	**Barrow**	08.60	1960-62	15		1	(IF)	
CROWE, Vic H.	Abercynon	31.01.32	West Brom. A.(Am)	**Aston Villa**	06.52	1954-63	294		10	(WH)	W-16
			Tr	**Peterborough U.**	07.64	1964-66	56	0	0		
CROWN, David I.	Enfield	16.02.58	Walthamstow Ave.	**Brentford**	07.80	1980-81	44	2	8	(F)	
			Tr	**Portsmouth**	10.81	1981-82	25	3	2		
			L	**Exeter C.**	03.83	1982	6	1	3		
			Tr	**Reading**	08.83	1983-84	87	1	15		
			Tr	**Cambridge U.**	07.85	1985-87	106	0	44		
			Tr	**Southend U.**	11.87	1987	28	0	17		
CROWSHAW, Alan A.	Willenhall	12.12.32	Bloxwich Strollers	**West Bromwich A.**	05.50	1954-55	11		2	(W)	
			Tr	**Derby Co.**	06.56	1956-57	18		6		
			Tr	**Millwall**	05.58	1958-59	49		7		
CROWTHER, Ken	Halifax	17.12.24	Halifax T.(Am)	**Burnley**	†					(IF)	
			Tr	**Bradford P.A.**	07.48	1948	6		1		
			Tr	**Rochdale**	08.50	1950	2		0		
CROWTHER, Stan	Bilston	03.09.35	Bilston	**Aston Villa**	08.55	1956-57	50		4	(WH)	E U23-3
			Tr	**Manchester U.**	02.58	1957-58	13		0		
			Tr	**Chelsea**	12.58	1958-59	51		0		
			Tr	**Brighton & H.A.**	03.61	1960	4		0		
CROWTHER, Steve J.	Romiley	16.01.55		**Stockport Co.**	01.74	1973-74	42	2	4	(FB)	
			Tr	**Hartlepool U.**	07.75	1975	3	0	0		
CROY, John	Falkirk	23.02.25	Third Lanark	**Northampton T.**	07.50	1951-54	24		0	(FB)	
CROZIER, Joe	Coatbridge	02.12.14	East Fife	**Brentford**	*	1946-48	123		0	(G)	d. 1985
CRUDGINGTON, Geoff	Wolverhampton	14.02.52	W'hampton W. (Jnr)	**Aston Villa**	09.69	1970-71	4	0	0	(G)	E Sch Int
			L	**Bradford C.**	03.71	1970	1	0	0		
			Tr	**Crewe Alex.**	03.72	1971-77	250	0	0		
			Tr	**Swansea C.**	07.78	1978-79	52	0	0		
			Tr	**Plymouth Arg.**	10.79	1979-87	326	0	0		
CRUICKSHANK, Frank J.	Falkirk	20.11.31	Nuneaton Bor.	**Notts. Co.**	01.50	1953-59	151		5	(FB)	

Players Names	Birthplace	Date	Source	League Club	Date Sign'd	Seasons Played	Career Record Apps	Sub	Gls	Pos.	Misc
CRUICKSHANK, George	Malaya	22.07.31	Queen of South	**Carlisle U.**	08.57	1957	14		0	(IF)	
CRUICKSHANK, J. Paul	Oldham	18.01.60	App	**Blackpool**	08.77					(M)	
			Tr	**Bury**	07.79	1979-82	65	17	4		
CRUMBLEHULME, Kevin	Manchester	17.06.52	App	**Oldham Ath.**	07.70	1971	2	0	0	(M)	
CRUMPLIN, Ian	Newburn	12.09.54	Blue Star	**Hartlepool U.**	06.78	1978	25	4	5	(F)	
CRUMPLIN, John L.	Bath	26.05.67	Bognor Regis T.	**Brighton & H.A.**	02.87	1986-87	24	7	2	(W)	
CRUSE, Peter L.	Camden	10.01.51	Slough T.	**Arsenal**	04.72					(M)	E Amat Int
			Tr	**Luton T.**	07.73	1973	3	1	0		
			L	**Shrewsbury T.**	02.74	1973	2	0	0		
CRUTCHLEY, W. Ron	Walsall	20.06.22		**Walsall**	†	1946-49	62		4	(WH)	
			Tr	**Shrewsbury T.**	09.50	1950-53	146		1		
CRYLE, George	Aberdeen	10.04.28	Jnrs	**Wolverhampton W.**	†					(WH)	
			Tr	**Reading**	06.48	1948-50	8		2		
			Ayr U.	**Swindon T.**	08.52	1952	12		0		
CUBIE, Neil G.	South Africa	03.11.32	Clyde (SA)	**Bury**	10.56					(WH)	
			Tr	**Hull C.**	07.57	1957	4		0		
CUDDIHEY, Russell	Accrington	08.09.39		**Accrington St.**	09.60	1960	10		0	(HB)	
CUDDY, Paul	Kendal	21.02.59	Jnrs	**Rochdale** (N/C)	08.77	1977	0	1	0	(D)	E Semi-pro Int 1987
CUFF, Pat J.	Middlesbrough	19.03.52	App	**Middlesbrough**	05.69	1973-77	31	0	0	(G)	E Sch Int
			L	**Grimsby T.**	09.71	1971	2	0	0		
			Tr	**Millwall**	08.78	1978	42	0	0		
			Tr	**Darlington**	06.80	1980-82	110	0	0		
CULLEN, Mike J.	Glasgow	03.07.31	Douglasdale Jnrs	**Luton T.**	08.49	1951-57	111		16	(IF)	S-1/S 'B'-1
			Tr	**Grimsby T.**	04.58	1958-62	178		35		
			Tr	**Derby Co.**	12.62	1962-64	24		5		
CULLEN, Pat J.	Mexborough	09.08.49	Mexborough	**Halifax T.** (Am)	05.68	1967-73	1	5	0	(F)	IR Amat Int
CULLEN, S. John R.	Oxford	09.10.62	App	**Reading**	10.80	1979-81	14	5	0	(FB)	
CULLERTON, Mike J.	Edinburgh	25.11.48		**Port Vale**	01.66	1965-68	95	2	22	(M)	
			L	**Chester C.**	03.69	1968	5	2	0		
			Tr	**Derby Co.**	07.69						
			Stafford Rgrs.	**Port Vale**	07.75	1975-77	67	16	28		
CULLINGFORD, Robert	Bradford	03.12.53	Jnrs	**Bradford C.** (Am)	10.69	1969-71	1	1	0	(D)	
CULLIS, Stan	Ellesmere Port	25.10.15	Ellesmere Port	**Wolverhampton W.**	*	1946	37		0	(CH)	E-12/E F Lge Rep
CULLUM, Arthur R.	Colchester	28.01.31		**Colchester U.**	01.51	1950-53	2		1	(F)	
CULLUM, Riley G.	West Ham	02.04.23	Dartford	**Charlton Ath.**	10.47	1949-52	32		6	(IF)	
CULPIN, Paul	Kirkby Muxloe	08.02.62		**Leicester C.**	05.81					(F)	E Semi-pro Int
			Nuneaton Bor.	**Coventry C.**	06.85	1985-86	5	4	2		1984-85
			Tr	**Northampton T.**	10.87	1987	18	2	10		
CULVERHOUSE, Ian B.	Bishop's Stortford	22.09.64	App	**Tottenham H.**	09.82	1983	1	1	0	(RB)	E Yth Int
			Tr	**Norwich C.**	10.85	1985-87	88	0	0		
CUMBES, Jim	Manchester	04.05.44	Runcorn	**Tranmere Rov.**	09.65	1966-69	137	0	0	(G)	Worc/Lancs/
			Tr	**West Bromwich A.**	08.69	1969-71	64	0	0		Surrey/Warwicks
			Tr	**Aston Villa**	10.71	1971-75	157	0	0		Cricketer
			Portland T. (USA)	**Southport** (N/C)	01.78	1977	19	0	0		
CUMMING, David S.	Aberdeen	06.05.10	Aberdeen	**Middlesbrough**	*	1946	37		0	(G)	S-1
CUMMING, Gordon R.R.	Johnstone	23.01.48	Glasgow U.	**Arsenal**	01.65					(M)	
			Tr	**Reading**	12.69	1969-77	277	18	51		
CUMMING, R. (Bobby)	Airdrie	07.12.55	Baillieston Jnrs	**Grimsby T.**	03.74	1974-86	338	27	56	(W/FB)	
			Tr	**Lincoln C.**	N/L						
CUMMINGS, George	Thornbridge	05.06.13	Partick Th.	**Aston Villa**	*	1946-48	95		0	(FB)	S-9/S F Lge Rep/ d. 1987
CUMMINGS, John	Greenock	05.05.44	Aberdeen	**Port Vale**	08.65	1965	2	1	0	(CF)	
CUMMINGS, Robert D.	Ashington	17.11.35	New Hartley	**Newcastle U.**	05.54					(CF)	
			Aberdeen	**Newcastle U.**	10.63	1963-65	43	1	14		
			Tr	**Darlington**	10.65	1965-67	73	1	43		
			Tr	**Hartlepool U.**	02.68	1967-68	48	4	12		
CUMMINGS, Tom S.	Sunderland	12.09.28	Stanley U.	**Burnley**	10.47	1948-62	434		3	(CH)	E 'B'-3/
			Tr	**Mansfield T.**	03.63	1962-63	11		0		E F Lge Rep
CUMMINS, George P.	Dublin	12.03.31	St. Patricks Ath.	**Everton**	11.50	1951-52	24		0	(IF)	IR-19
			Tr	**Luton T.**	08.53	1953-60	186		21		
			Cambridge C.	**Hull C.**	11.62	1962-63	21		2		
CUMMINS, Jim W.H.	Hebburn	15.02.25	Horden CW	**Southport**	09.49	1949	9		1	(CF)	d. 1981
CUMMINS, Stan	Ferryhill	06.12.58	App	**Middlesbrough**	12.76	1976-79	39	5	9	(M)	
			Tr	**Sunderland**	11.79	1979-82	132	1	29		
			Tr	**Crystal Palace**	08.83	1983-84	27	1	7		
			Tr	**Sunderland**	10.84	1984	13	4	0		
CUMNER, R. Horace	Aberdare	31.03.18	Hull C.(*)	**Arsenal**	*					(IF)	
			Tr	**Notts.Co.**	08.46	1946-47	66		10		
			Tr	**Watford**	07.48	1948-50	62		7		
			Tr	**Scunthorpe U.**	09.50	1950-52	104		22		
			Tr	**Bradford C.**	08.53						

Players Names	Birthplace	Date	Source	League Club	Date Sign'd	Seasons Played	Career Record Apps	Sub	Gls	Pos.	Misc
CUNLIFFE, Arthur	Blackrod	05.02.09	Hull C.(*)	**Rochdale**	†	1946	23		5	(OL)	*Chorley/Blackburn Rov./Aston Villa/ Middlesbrough/ Burnley/E-2
CUNLIFFE, J. Graham	Hindley	16.06.36		**Bolton W.**	01.55	1957-62	25		0	(WH)	
			Tr	**Rochdale**	07.64	1964	36		0		
CUNLIFFE, Jack	Wigan	04.02.30		**Port Vale**	12.50	1950-59	283		51	(OL)	
			Tr	**Stoke C.**	09.59	1959	26		3		
CUNLIFFE, Jim N.	Blackrod	05.07.12	Adlington	**Everton**	*					(IF)	Cousin of
			Tr	**Rochdale**	09.46	1946	2		0		Arthur/E-1
CUNLIFFE, Jim W.	Adlington	04.10.41	Horwich RMI	**Stockport Co.** (Am)	11.60	1960	1		0	(CF)	Nephew of Jim
CUNLIFFE, Reg	Wigan	04.12.20	Wigan Ath.	**Swansea C.**	06.46	1946-47	2		0	(LB)	
CUNLIFFE, Robert	Manchester	17.05.45	App	**Manchester C.**	08.62	1963	3		1	(IF)	
			Tr	**York C.**	06.65	1965	11	1	2		
CUNLIFFE, Robert A.	Bryn	27.12.28		**Manchester C.**	†	1949-55	44		9	(OL)	
			Tr	**Chesterfield**	06.56	1956-57	62		19		
			Tr	**Southport**	07.58	1958	17		2		
CUNNING, Robert R.	Dunfermline	12.02.30	Port Glasgow	**Sunderland**	06.50	1950	5		0	(OL)	
CUNNINGHAM, A.E. (Tony)	Jamaica (WI)	12.11.59	Stourbridge	**Lincoln C.**	05.79	1979-82	111	12	32	(F)	
			Tr	**Barnsley**	09.82	1982-83	40	2	11		
			Tr	**Sheffield Wed.**	11.83	1983	26	2	5		
			Tr	**Manchester C.**	07.84	1984	16	2	1		
			Tr	**Newcastle U.**	02.85	1984-86	37	10	4		
			Tr	**Blackpool**	07.87	1987	40	0	10		
CUNNINGHAM, David	Kirkcaldy	10.08.53	Brechin C.	**Southend U.**	04.73	1973-76	56	4	4	(W)	
			L	**Hartlepool U.**	03.77	1976	10	2	1		
			Tr	**Swindon T.**	06.77	1977-78	18	5	3		
			L	**Peterborough U.**	11.78	1978	4	0	1		
			Tr	**Aston Villa**	12.78						
			Tr	**Hereford U.**	08.79	1979	28	2	2		
			Tr	**Newport Co.**	08.80						
CUNNINGHAM, Edward	South Shields	20.03.28		**Blackburn Rov.**	09.49					(WH)	
			North Shields	**Chesterfield**	08.52	1952-54	56		0		
CUNNINGHAM, Edwin	Jarrow	20.09.19		**Bristol C.**	†	1946	1		0	(W)	
CUNNINGHAM, Hugh	Kirkintilloch	05.04.47	Glasgow Celtic	**Fulham**	05.66	1967	0	1	0	(HB)	
CUNNINGHAM, Ian	Glasgow	06.09.56	App	**Bournemouth**	08.74	1974-80	180	8	4	(RB)	
CUNNINGHAM, John	Derry (NI)	30.11.66	Jnrs	**Mansfield T.**	08.84	1984	3	1	0	(W)	NI Yth Int
CUNNINGHAM, Ken H.	Glasgow	26.10.41	Falkirk	**Hartlepool U.**	07.63	1963	2		0	(CF)	
CUNNINGHAM, Laurie	Consett	20.10.21	Consett U.	**Barnsley**	†	1946-47	52		1	(FB)	
			Tr	**Bournemouth**	06.48	1948-56	273		0		
CUNNINGHAM, Laurie P.	Holloway	08.03.56	App	**Leyton Orient**	07.74	1974-76	72	3	15	(W)	E U21-6/
			Tr	**West Bromwich A.**	03.77	1976-78	81	5	21		E-6
			Real Madrid (Sp)	**Manchester U.**	03.83	1982	3	2	1		
			Marseille (Fr)	**Leicester C.** (N/C)	10.85	1985	13	2	0		
			Charleroi (Bel.)	**Wimbledon** (N/C)	02.88	1987	6	0	2		
CUNNINGHAM, Tommy E.	Bethnal Green	07.12.55	App	**Chelsea**	10.73					(CD)	
			Tr	**Q.P.R.**	05.75	1976-78	27	3	2		
			Tr	**Wimbledon**	03.79	1978-81	99	0	12		
			Tr	**Leyton Orient**	09.81	1981-86	162	0	17		
CUNNINGHAM, Willie C.	Cowdenbeath	22.02.25	Airdrieonians	**Preston N.E.**	07.49	1949-62	440		3	(FB)	S-8/Cousin of
			Tr	**Southport**	03.64	1964	12		0		Jim C. Baxter (PNE)
CUNNINGHAM, William E.	Mallusk (NI)	20.02.30	St. Mirren	**Leicester C.**	12.54	1954-59	127		4	(FB)	NI-30
CUNNINGHAM, William L.	Paisley	11.07.38	Third Lanark	**Barnsley**	07.64	1964	24		0	(WH)	
CUNNINGTON, Shaun G.	Bourne	04.01.66	Jnrs	**Wrexham**	01.84	1982-87	196	3	12	(D)	
			Tr	**Grimsby T.**	02.88	1987	15	0	2		
CURBISHLEY L.C. (Alan)	Forest Gate	08.11.57	App	**West Ham U.**	07.75	1974-78	78	7	5	(M)	E Sch Int/
			Tr	**Birmingham C.**	07.79	1979-82	128	2	11		E Yth Int/
			Tr	**Aston Villa**	03.83	1982-84	34	2	1		E U21-1
			Tr	**Charlton Ath.**	12.84	1984-86	62	1	6		
			Tr	**Brighton & H.A.**	08.87	1987	34	0	6		
CURLE, Keith	Bristol	14.11.63	App	**Bristol Rov.**	11.81	1981-82	21	11	4	(CD)	
			Tr	**Torquay U.**	11.83	1983	16	0	5		
			Tr	**Bristol C.**	03.84	1983-87	113	8	1		
			Tr	**Reading**	10.87	1987	30	0	0		
CURLEY, Tom	Glasgow	11.06.45	Glasgow Celtic	**Brentford**	08.65	1965-66	40	0	6	(OR)	
			Tr	**Crewe Alex.**	08.67	1967-68	48	4	7		
CURLEY, William	Trimdon	20.11.45	App	**Darlington**	11.63	1962-64	29	0	1	(FB)	

Players Names	Birthplace	Date	Source	League Club	Date Sign'd	Seasons Played	Career Record Apps	Sub	Gls	Pos.	Misc
CURRAN, E. (Terry)	Kinsley	20.03.55	Jnrs	**Doncaster Rov.**	07.73	1973-75	67	1	11	(W)	
			Tr	**Nottingham F.**	08.75	1975-76	46	2	12		
			L	**Bury**	10.77	1977	2	0	0		
			Tr	**Derby Co.**	11.77	1977	26	0	2		
			Tr	**Southampton**	08.78	1978	25	1	0		
			Tr	**Sheffield Wed.**	03.79	1978-81	122	3	35		
			Tr	**Sheffield U.**	08.82	1982	31	2	3		
			L	**Everton**	12.82	1982	7	0	1		
			Tr	**Everton**	09.83	1983-84	12	5	0		
			Tr	**Huddersfield T.**	07.85	1985	33	1	7		
			Panionis (Greece)	**Hull C.**	10.86	1986	4	0	0		
			Tr	**Sunderland**	11.86	1986	9	0	1		
			Grantham	**Grimsby T.**	11.87	1987	10	2	0		
			Tr	**Chesterfield** (N/C)	03.88	1987	0	1	0		
CURRAN, Frank	Royton	31.05.17	Bristol C.(†)	**Bristol Rov.**	05.46	1946	11		3	(IF)	*Southport/
			Tr	**Tranmere Rov.**	06.47	1947	17		7		Accrington St.
CURRAN, Hugh P.	Glasgow	25.09.43	Corby T.	**Millwall**	03.64	1963-65	57	0	27	(F)	S-5
			Tr	**Norwich C.**	01.66	1965-68	112	0	46		
			Tr	**Wolverhampton W.**	01.69	1968-71	77	5	40		
			Tr	**Oxford U.**	09.72	1972-74	69	1	26		
			Tr	**Bolton W.**	09.74	1974-76	40	7	13		
			Tr	**Oxford U.**	07.77	1977-78	30	5	11		
CURRAN, Jim	Macclesfield	24.09.47		**Newcastle U.**	10.64					(G)	
				Oldham Ath.	12.66	1966	3	0	0		
				Crewe Alex.	04.67	1968	3	0	0		
CURRAN, John	Glasgow	22.06.24	East Fife	**Shrewsbury T.**	08.56	1956	24		0	(G)	
			Tr	**Watford**	06.57	1957	30		0		
CURRAN, Pat J.	Sunderland	14.09.18	Ipswich T.(*)	**Watford**	†					(IF)	*Sunderland
			Tr	**Bradford C.**	06.47	1947	5		1		
CURRAN, Terry W.	Staines	29.06.40	Tottenham H.(Am)	**Brentford**	09.57	1960	5		0	(IF)	
CURRIE, Anthony W.	Edgware	01.01.50	App	**Watford**	05.67	1967	17	1	9	(M)	E-17/E U23-13/
			Tr	**Sheffield U.**	02.68	1967-75	313	0	55		E F Lge Rep/
			Tr	**Leeds U.**	06.76	1976-78	102	0	11		E Yth Int
			Tr	**Q.P.R.**	08.79	1979-82	79	2	5		
			Chesham U.	**Torquay U.** (N/C)	02.84	1983-84	14	0	1		
CURRIE, Charles J.	Belfast	17.04.20	Belfast Celtic	**Bradford P.A.**	06.49	1949-53	118		2	(WH)	Irish Lge Rep
CURRIE, David N.	Stockton	27.11.62		**Middlesbrough**	02.82	1981-85	94	19	31	(F)	
			Tr	**Darlington**	06.86	1986-87	76	0	33		
			Tr	**Barnsley**	02.88	1987	15	0	7		
CURRIE, Jim A.C.	Glasgow	25.04.32	Falkirk	**Exeter C.**	06.56	1956-57	54		19	(F)	
			Tr	**Workington**	10.57	1957-59	23		8		
CURRIE, Jim T.	Stirling	06.08.48		**Scunthorpe U.**	09.68	1968-69	4	2	0	(HB)	
CURRIE, John	Motherwell	19.03.35	Cleland Jnrs	**Accrington St.**	11.53	1953-54	16		3	(IR)	
CURRIE, John E.	Liverpool	18.03.21	Stafford Rgrs	**Bournemouth** (Am)	10.46	1946	8		2	(OR)	
			Tr	**Port Vale**	06.47	1947	9		0		
CURRIE, John G.	Dumfries	07.04.39		**Leicester C.**	04.57					(WH)	S Sch Int
			Tr	**Workington**	07.61	1961-62	55		2		
			Tr	**Chester C.**	07.63	1963	2		0		
CURRIE, Malcolm	Rutherglen	05.02.32	Glencairn	**Bradford C.**	07.56	1956-60	136		1	(FB)	
CURRY, Robert	Gateshead	02.11.18	Gainsborough Trin	**Colchester U.**	(N/L)	1950	32		13	(IR)	†Sheffield U.
CURRY, Sean P.	Liverpool	13.11.66	App	**Liverpool**	07.84					(F)	
			Tr	**Blackburn Rov.**	01.87	1986-87	24	7	7		
CURRY, William M.	Newcastle	12.10.35		**Newcastle U.**	10.53	1954-58	80		36	(CF)	E U23-1
			Tr	**Brighton & H.A.**	07.59	1959-60	49		26		
			Tr	**Derby Co.**	10.60	1960-64	148		67		
			Tr	**Mansfield T.**	02.65	1964-67	103	0	53		
			Tr	**Chesterfield**	01.68	1967-68	14	0	2		
CURTIN, Doug J.	Cardiff	15.09.47	Cardiff C.(App)	**Mansfield T.**	11.65	1965	3	0	0	(OL)	W Sch Int
CURTIS, Alan T.	Rhondda	16.04.54	Jnrs	**Swansea C.**	07.72	1972-78	244	4	72	(F)	W U23-1/
			Tr	**Leeds U.**	06.79	1979-80	28	0	5		W U21-1/
			Tr	**Swansea C.**	12.80	1980-83	82	8	21		W-35
			Tr	**Southampton**	11.83	1983-85	43	7	5		
			L	**Stoke C.**	03.86	1985	3	0	0		
			Tr	**Cardiff C.**	07.86	1986-87	80	2	6		
CURTIS, Dermot P.	Dublin	26.08.32	Shelbourne	**Bristol C.**	12.56	1956-57	26		16	(CF)	IR-17
			Tr	**Ipswich T.**	09.58	1958-62	41		17		
			Tr	**Exeter C.**	08.63	1963-65	91	0	22		
			Tr	**Torquay U.**	08.66	1966	12	0	1		
			Tr	**Exeter C.**	06.67	1967-68	62	3	10		
CURTIS, George, F.	Grays	03.12.19	Anglo (Purfleet)	**Arsenal**	*	1946	11		0	(WH)	
			Tr	**Southampton**	08.47	1947-51	174		11		
CURTIS, George W.	Dover	05.05.39	Snowdown Col.	**Coventry C.**	05.56	1955-69	483	3	11	(CH)	E Yth Int
			Tr	**Aston Villa**	12.69	1969-71	51	0	3		
CURTIS, John	Poulton-le-Fylde	02.09.54	App	**Blackpool**	09.72	1973-76	96	6	0	(FB)	
			Tr	**Blackburn Rov.**	07.77	1977-78	9	1	0		
			Tr	**Wigan Ath.**	03.79	1978-80	32	0	0		

John Fashanu (Norwich City, Lincoln City, Millwall & Wimbledon) Forward *Debut* 1981-82. Climbs high above the Liverpool defence.

Action Images Ltd

Mark Falco (Tottenham Hotspur, Watford & Queens Park Rangers) Forward *Debut* 1978-79.

Action Images Ltd

Players Names	Birthplace	Date	Source	League Club	Date Sign'd	Seasons Played	Career Record Apps	Sub	Gls	Pos.	Misc
CURTIS, M. Wayne	Neath	22.02.67	Swansea C.(Jnr)	**Cardiff C.**	10.84	1985	24	3	2	(RB)	
CURTIS, Norman W.	Dinnington	10.09.24	Gainsborough Trin	**Sheffield Wed.**	01.50	1950-59	310		21	(FB)	
			Tr	**Doncaster Rov.**	08.60	1960	39		3		
CURTIS, Paul A.E.	Woolwich	01.07.63	App	**Charlton Ath.**	07.81	1982-84	69	3	5	(D)	
			Tr	**Northampton T.**	07.85	1985	27	0	1		
CURTIS, Robert D.	Langwith	25.01.50	App	**Charlton Ath.**	02.67	1966-77	324	13	35	(RB)	
			Tr	**Mansfield T.**	02.78	1977-79	69	4	7		
CURWEN, Eric	Blackpool	16.09.47	App	**Everton**	05.65					(FB)	E Sch Int
			Tr	**Southport**	12.66	1966-68	89	0	0		
CURZON, Terry	Winsford	26.05.36	Bolton W.(Am)	**Crewe Alex.**	10.53	1953-56	11		1	(OL)	
CUSACK, David S.	Thurcroft	06.06.56	App	**Sheffield Wed.**	06.74	1975-77	92	3	1	(CD)	
			Tr	**Southend U.**	09.78	1978-82	186	0	17		
			Tr	**Millwall**	03.83	1982-84	98	0	9		
			Tr	**Doncaster Rov.**	07.85	1985-87	100	0	4		
			Tr	**Rotherham U.**	12.87	1987	18	0	0		
CUSACK, Nicky J.	Maltby	24.12.65	Alvechurch	**Leicester C.**	06.87	1987	5	11	1	(F)	
CUSH, Wilbur	Lurgan (NI)	10.06.28	Glenavon	**Leeds U.**	11.57	1957-59	89		9	(WH)	NI-26/IR Lge Rep/ d. 1981
CUSHIN, Edward	Whitehaven	27.01.27	Lowca	**Workington**	(N/L)	1951-55	119		4	(FB)	
CUSHLEY, John W.	Hamilton	21.01.43	Glasgow Celtic	**West Ham U.**	07.67	1967-69	38	0	0	(CH)	
CUSHLOW, Richard	Shotton (Dm)	15.06.20	Murton Col.	**Chesterfield**	05.46	1946-47	34		0	(CH)	
			Tr	**Sheffield U.**	12.47						
			Tr	**Derby Co.**	03.48	1948-49	2		0		
			Tr	**Crystal Palace**	02.51	1950-51	28		0		
CUTBUSH, W. John	Malta	28.06.49	App	**Tottenham H.**	09.66					(RB)	Son of Amat Int
			Tr	**Fulham**	07.72	1972-76	131	3	3		
			Tr	**Sheffield U.**	03.77	1976-80	126	3	1		
CUTHBERT, Ean R.	Ayr	05.02.42	Alyth U.	**Blackpool**	07.59					(FB)	
			Tr	**Stockport Co.**	07.63	1963-65	94	0	0		
			Bangor C.	**Crewe Alex.**	11.66	1966	1	0	0		
CUTHBERTSON, Jim	Sunderland	07.12.47	App	**Bradford C.**	07.66	1966-67	25	3	7	(W)	
CUTHBERTSON, John	Glasgow	10.03.32		**Mansfield T.**	10.53	1953	3		0		
CUTLER, Chris P.	Manchester	07.04.64	Jnrs	**Bury**	08.81	1981-84	8	15	3	(M)	
			Tr	**Crewe Alex.**	08.85	1985-87	90	9	17		
CUTLER, Paul	Welwyn	18.06.46	App	**Crystal Palace**	04.64	1964-65	10	0	1	(OL)	
CUTLER, Reg V.	Blackheath	17.02.35	Jnrs	**West Bromwich A.**	02.52	1951-54	5		0	(W)	
			Tr	**Bournemouth**	06.56	1956-58	96		21		
			Tr	**Portsmouth**	09.58	1958-61	100		13		
			Tr	**Stockport Co.**	07.62	1962	34		0		
CUTTING, Fred C.	North Walsham	04.12.21		**Leicester C.**	†					(IF)	
			Tr	**Norwich C.**	09.46						
			Tr	**Colchester U.**	08.50	1950-51	29		12		
CUTTING, Jack A.	Fleetwood	15.04.24		**Oldham Ath.**	11.46	1946	4		1		
				Accrington St.	06.48	1948	23		5		
CUTTING, Stan W.	Salhouse (Nk)	21.09.14	Southampton(*)	**Exeter C.**	†	1946-47	38		2	(RH)	
CZUCZMAN, Mike	Carlisle	27.05.53	Preston N.E.(App)	**Grimsby T.**	08.71	1971-75	108	6	6	(CD)	
			Tr	**Scunthorpe U.**	08.76	1976-78	115	1	1		
			Tr	**Stockport Co.**	05.79	1979	36	0	7		
			San Jose E.(USA)	**Grimsby T.**	09.80	1980-81	9	0	0		
			Tr	**York C.**	11.81	1981	17	0	0		

Players Names	Birthplace	Date	Source	League Club	Date Sign'd	Seasons Played	Career Record Apps	Sub	Gls	Pos.	Misc
DADLEY, Peter R.	Farnham	10.12.48	App	**Aldershot**	12.66	1966	1	0	1	(OR)	
DAGG, Henry C.	Sunderland	04.03.24	Boston U.	**Lincoln C.** (Am)	12.46	1946	1		1	(F)	
DAGGER, J. Les	Preston	25.04.33	West Auckland	**Preston N.E.**	05.56	1956-60	61		8	(OR)	
			Tr	**Carlisle U.**	06.61	1961-62	74		9		
			Tr	**Southport**	07.63	1963-64	81		9		
DAILEY, Jim	Airdrie	08.09.27	Third Lanark	**Sheffield Wed.**	10.46	1946-48	37		24	(CF)	
			Tr	**Birmingham C.**	02.49	1948-51	51		14		
			Tr	**Exeter C.**	08.52	1952-53	45		14		
			Tr	**Workington**	12.53	1953-57	176		74		
			Tr	**Rochdale**	10.57	1957-58	53		25		
DAINES, Barry R.	Witham	30.09.51	App	**Tottenham H.**	09.69	1971-80	146	0	0	(G)	E Yth Int
			Hong Kong	**Mansfield T** (N/C)	10.83	1983	21	0	0		
DAINTY, Albert	Lancaster	04.12.23		**Preston N.E.**	†	1946	1		1	(CF)	d. 1979
			Tr	**Stockport Co.**	04.47	1946-48	36		16		
			Tr	**Southport**	02.49	1948-50	48		11		
DAINTY, James A.	Coleshill	21.01.54		**Walsall**	10.71	1971-72	4	1	0	(W)	
DAISH, Liam S.	Portsmouth	23.09.68	App	**Portsmouth**	09.86	1986	1	0	0	(CD)	
DALE, Alan G.	Thorne	20.09.58	App	**Scunthorpe U.**	09.76	1975-76	1	2	0	(F)	
DALE, Chris	York	16.04.50	Hull C.(Am)	**York C.** (Am)	05.68	1968	5	0	0	(OL)	
DALE, Eric	Manchester	06.07.24		**Shrewsbury T.**	(N/L)	1950	1		0	(F)	
DALE, Fred W.	Doncaster	26.10.25		**Halifax T.**	08.49	1949-51	69		16	(F)	
			Tr	**Southport**	07.52	1952-53	47		5		
			Tr	**Accrington St.**	07.54	1954	1		0		
			Tr	**Crewe Alex.**	10.54	1954	4		3		
DALE, Gordon	Worksop	20.05.28	Worksop T.	**Chesterfield**	02.48	1948-50	92		3	(OL)	
			Tr	**Portsmouth**	07.51	1951-56	114		18		
			Tr	**Exeter C.**	10.57	1957-60	124		8		
DALE, Joe	Northwich	03.07.21	Witton Albion	**Manchester U.**	06.47	1947	2		0	(OR)	
			Tr	**Port Vale**	04.48	1947-48	9		1		
DALE, Leo	Esh Winning	11.10.33	DurhamC.	**Doncaster Rov.**	02.54	1954	1		0	(W)	
DALE, Robert J.	Irlam	31.10.31	Altrincham	**Bury**	09.51	1952-53	15		2	(IF)	
			Tr	**Colchester U.**	12.53	1953-56	127		11		
DALEY, A.M. (Tony)	Birmingham	18.10.67	App	**Aston Villa**	05.85	1984-87	55	20	8	(W)	E Yth Int
DALEY, Alan J.	Mansfield	11.10.27	Pleasley BC	**Mansfield T.**	09.46					(OL)	d. 1975/Father
			Tr	**Hull C.**	07.47	1947	7		0		of Steve
			Worksop T.	**Doncaster Rov.**	03.50	1949	1		1		
			Boston U.	**Scunthorpe U.**	07.52	1952	35		9		
			Tr	**Mansfield T.**	11.53	1953-55	98		24		
			Tr	**Stockport Co.**	02.56	1955-57	73		17		
			Tr	**Crewe Alex.**	06.58	1958	14		1		
			Tr	**Coventry C.**	11.58	1958-60	55		10		
DALEY, Steve J.	Barnsley	15.04.53	App	**Wolverhampton W.**	06.71	1971-78	191	2	37	(M)	E Yth Int/E 'B'-
			Tr	**Manchester C.**	09.79	1979-80	47	1	4		
			Seattle S. (USA)	**Burnley**	11.83	1983	20	3	4		
			San Diego S. (USA)	**Walsall**	08.85	1985	28	0	1		
DALEY, Tom E.	Grimsby	15.11.33	Jnrs	**Grimsby T.**	08.51	1951-56	14		0	(G)	
			Tr	**Huddersfield T.**	03.57	1956	1		0		
			Tr	**West Bromwich A.**	08.58						
DALGLISH, Kenny M.	Glasgow	04.03.51	Glasgow Celtic	**Liverpool**	08.77	1977-87	342	12	118	(F)	S U23-4/S-102/ Footballer of Year 1979 & 1983
DALL, David G.	St. Andrews	10.10.57	Grantham	**Scunthorpe U.**	10.79	1979-81	77	0	2	(CD)	
DALLAS, William R.D.	Glasgow	06.03.31		**Luton T.**	09.52					(CH)	
			St. Mirren	**Wrexham**	07.57	1957	8		0		
DALLING, Nigel A.	Swansea	20.02.59	App	**Swansea C.**	02.77	1974-77	3	5	0	(M)	
DALLMAN, William	Mansfield	08.08.18		**Mansfield T.**	03.47	1946-47	5		0	(CH)	
DALRYMPLE, Malcolm O.	Bedford	08.10.51	Jnrs	**Luton T.**	07.70					(G)	E Yth Int
			Cambridge U.	**Bristol Rov.**	10.71	1971-72	7	0	0		
			Tr	**Watford**	07.73	1973	5	0	0		
DALTON, George	Newcastle	04.09.41	Jnrs	**Newcastle U.**	11.58	1960-66	85	0	2	(FB)	
			Tr	**Brighton & H.A.**	06.67	1967	24	0	0		
DALTON, R. Tim	Waterford (Ire)	14.10.65	App	**Coventry C.**	09.83					(G)	
			Tr	**Notts. Co.**	07.84	1985	1	0	0		
			Boston U.	**Bradford C.**	09.86						
			L	**Tranmere Rov.**	12.86	1986	1	0	0		
DALY, Gerry	Dublin	30.04.54	Bohemians	**Manchester U.**	04.73	1973-76	107	4	23	(M)	IR U21-1/
			Tr	**Derby Co.**	03.77	1976-79	111	1	31		IR-46
			Tr	**Coventry C.**	08.80	1980-83	82	2	15		
			L	**Leicester C.**	01.83	1982	17	0	1		
			Tr	**Birmingham C.**	08.84	1984-85	31	1	1		
			Tr	**Shrewsbury T.**	10.85	1985-86	55	0	8		
			Tr	**Stoke C.**	03.87	1986-87	17	5	1		
DALY, Maurice	Dublin	28.11.55	Home Farm	**Wolverhampton W.**	07.73	1975-77	28	4	0	(FB)	IR-2

Players Names	Birthplace	Date	Source	League Club	Date Sign'd	Seasons Played	Career Record Apps	Sub	Gls	Pos.	Misc
DALY, Pat	Dublin	04.12.27	Shamrock Rov.	**Aston Villa**	11.49	1949	3		0	(FB)	IR-1/L 0 I Rep
DALY, Pat	Manchester	03.01.41	Jnrs	**Blackburn Rov.**	01.58	1959-60	3		0	(F)	
			Tr	**Southport**	02.62	1961	10		0		
DALY, Ron G.	Clerkenwell	22.07.30		**Watford**	10.50	1950	3		0	(IF)	
DALZIEL, Gordon	Motherwell	16.03.62	Glasgow Rangers	**Manchester C.**	12.83	1983	4	1	0	(F)	
DALZIEL, Ian	South Shields	24.10.62	App	**Derby Co.**	10.79	1981-82	22	0	4	(FB)	
			Tr	**Hereford U.**	05.83	1983-87	137	13	8		
DANCE, Trevor	Hetton-le-Hole	31.07.58	App	**Port Vale**	07.76	1976-80	84	0	0	(G)	
DANDO, Phil	Liverpool	08.06.52	Jnrs	**Liverpool**	09.69					(G)	
			L	**Barrow**	10.70	1970	9	0	0		
DANGERFIELD, Chris G.	Birmingham	09.08.55	App	**Wolverhampton W.**	08.73					(F)	
			Portland Tim.(USA)	**Port Vale**	09.76	1976	0	2	0		
DANGERFIELD, David A.	Tetbury	27.09.51	App	**Swindon T.**	08.69	1968-72	16	4	0	(M)	E Sch Int
DANIEL, Alan W.	Ashford	05.04.40	Bexleyheath & W.	**Luton T.**	01.58	1958-63	50		3	(FB)	
DANIEL, Mel J.	Llanelli	26.01.16	Ashford T.	**Luton T.**	†	1946-48	53		20	(IF)	Father of Alan
			Tr	**Aldershot**	06.49	1949	28		1		
DANIEL, Peter A.	Ripley	22.12.46	App	**Derby Co.**	12.64	1965-78	188	7	7	(D)	
DANIEL, Peter W.	Hull	12.12.55	Jnrs	**Hull C.**	09.73	1974-77	113	0	9	(M)	E U23-3/
			Tr	**Wolverhampton W.**	05.78	1978-83	157	0	13		E U21-7
			Tr	**Sunderland**	08.84	1984-85	33	1	0		
			Tr	**Lincoln C.**	11.85	1985-86	55	0	2		
			Tr	**Burnley**	07.87	1987	26	1	0		
DANIEL, Ray C.	Luton	10.12.64	App	**Luton T.**	09.82	1982-85	14	8	4	(M)	
			L	**Gillingham**	09.83	1983	5	0	0		
			Tr	**Hull C.**	06.86	1986-87	32	3	2		
DANIEL, Ray W.	Swansea	02.11.28	Swansea C.(Am)	**Arsenal**	10.46	1948-52	87		5	(CH)	W-21
			Tr	**Sunderland**	06.53	1953-56	136		6		
			Tr	**Cardiff C.**	10.57	1957	6		0		
			Tr	**Swansea C.**	03.58	1957-59	44		6		
DANIEL, Tom	Middleton	14.04.23	Castleton	**Bury**	12.46	1947-57	276		58	(IF)	
DANIELS, Bernard (Barney)	Salford	24.11.50	Jnrs	**Manchester U.**	04.69					(F)	
			Ashton U.	**Manchester C.**	04.73	1973-74	9	4	2		
			Tr	**Chester C.**	07.75	1975	8	1	1		
			Tr	**Stockport Co.**	07.76	1976-77	45	2	17		
DANIELS, D. Graham	Farnborough	09.04.62	Cardiff Corries	**Cambridge U.**	11.83	1983-84	37	2	4	(W)	
DANIELS, Doug	Manchester	21.08.24		**New Brighton**	08.47	1947	25		0	(G)	
			Tr	**Chesterfield**	07.48						
			Tr	**Accrington St.**	10.49	1949-52	112		0		
DANIELS, Harry A.G.	Kensington	25.06.20		**Q.P.R.**	†	1946-47	14		0	(LH)	
			Tr	**Brighton & H.A.**	08.48	1948-49	32		0		
			Tr	**York C.**	08.50	1950	5		2		
DANIELS, John F.	St. Helens	08.01.25	British Cider	**Lincoln C.**	05.46	1946	17		0		
				New Brighton	03.48	1948	3		0		
DANIELS, Scott	Benfleet	22.11.69	YTS	**Colchester U.**	06.88	1987	0	1	0		
DANIELS, Steve R.	Leeds	17.12.61	App	**Doncaster Rov.**	10.79	1979	0	1	0	(D)	
DANKS, P. Derek	Cheadle	15.02.31		**Northampton T.**	11.53	1954	1		0		
DANN, Terry E.	Shoreditch	06.07.36	Penzance	**Plymouth Arg.**	07.59	1959	8		0	(F)	
			Sittingbourne	**Torquay U.**	07.62	1962	1		0		
DANSKIN, Jason	Winsford	28.12.67	YTS	**Everton**	07.85	1984	1	0	0	(M)	
			Tr	**Mansfield T.**	03.87	1986	10	0	0		
			L	**Hartlepool U.**	01.88	1987	3	0	0		
DANSKIN, Robert	Newcastle	28.05.08	Leeds U.(*)	**Bradford P.A.**	*	1946-47	19		2	(CH)	*Wallsend
DARBY, Alan	Sheffield	03.06.42	Goole T.	**Doncaster Rov.**	06.59	1960	1		0	(G)	
DARBY, Doug	Bolton-on-Dearne	26.12.19	Wath. W.	**Wolverhampton W.**	†					(F)	d. 1963
			Tr	**Walsall**	05.46	1946	15		4		
DARBY, Julian T.	Bolton	03.10.67	YTS	**Bolton W.**	07.86	1985-87	60	5	2	(D)	E Sch Int
DARBY, Lee A.	Salford	20.09.69	YTS	**Portsmouth**	10.86	1987	1	0	0	(M)	
DARBYSHIRE, Harry	Leeds	22.10.31		**Leeds U.**	02.50					(IF)	
			Tr	**Halifax T.**	07.52	1952-56	161		32		
			Tr	**Bury**	08.57	1957-58	29		12		
			Tr	**Darlington**	06.59	1959	15		2		
D'ARCY, Arnold J.	Blackburn	13.01.33		**Accrington St.**	03.52	1951-52	39		7	(OL)	
			Wigan Ath.	**Swindon T.**	11.56	1956-63	223		29		
D'ARCY, Colin R.	Greasby	05.08.54		**Everton**	04.73					(G)	
			Tr	**Bury**	01.75	1974	4	0	0		
			Tr	**Wigan Ath.**	01.79						
D'ARCY, Frank A.	Liverpool	08.12.46	App	**Everton**	08.64	1965-70	8	8	0	(FB)	
			Tr	**Tranmere Rov.**	07.72	1972	7	1	1		
D'ARCY, Mick E.	Dublin	08.03.33	Dundalk	**Oldham Ath.**	09.54	1954-55	45		0	(G)	

Players Names	Birthplace	Date	Source	League Club	Date Sign'd	Seasons Played	Career Record Apps	Sub	Gls	Pos.	Misc
D'ARCY, Seamus D.	Newry (NI)	14.12.21	Ballymena	**Charlton Ath.**	03.48	1947-50	13		1	(F)	NI-5/d. 1985
			Tr	**Chelsea**	10.51	1951-52	23		12		
			Tr	**Brentford**	10.52	1952	13		3		
D'ARCY, Tom M.	Edinburgh	22.06.32	Hibernian	**Bournemouth**	09.54					(F)	d. 1985
			Hibernian	**Southend U.**	05.56	1956-57	3		0		
DARE, Kevin	Finchley	15.11.59	App	**Crystal Palace**	02.77	1980-81	6	0	0	(FB)	
DARE, Reg. A.	Blandford	26.11.21	Windsor & Eton	**Southampton**	06.49					(CF)	Hants Cricketer
			Tr	**Exeter C.**	08.50	1950	6		0		
DARE, William T.	Willesden	14.02.27	Hendon	**Brentford**	11.48	1948-54	208		61	(CF)	
			Tr	**West Ham U.**	01.55	1954-58	111		44		
DAREY, Jeff A.	Hammersmith	26.02.34	Hendon	**Brighton & H.A.**	03.57	1956-60	10		2	(CF)	E Amat Int
DARFIELD, Stuart C.	Leeds	12.04.50	W'hampton W.(App)	**Bradford P.A.**	07.68	1968	15	2	0	(WH)	
DARGIE, Ian C.	Camberwell	03.10.31	Tonbridge	**Brentford**	02.52	1951-62	263		2	(CH)	
DARK, Trevor C.	St. Helier	29.01.61	App	**Birmingham C.**	01.79	1978	2	3	1	(W)	
DARKE, Peter G.	Exeter	21.12.53	App	**Plymouth Arg.**	12.71	1971-76	94	6	2	(D)	
			L	**Exeter C.**	10.76	1976	5	0	0		
			Tr	**Torquay U.**	07.77	1977-78	58	1	0		
DARLING, H. Len	Gillingham	09.08.11	Gillingham(*)	**Brighton & H.A.**	*	1946-47	48		3		d. 1958
DARLING, Malcolm	Arbroath	04.07.47	Luncarty Jnrs	**Blackburn Rov.**	10.64	1965-69	114	13	30	(F)	
			Tr	**Norwich C.**	05.70	1970-71	16	0	5		
			Tr	**Rochdale**	10.71	1971-73	82	4	16		
			Tr	**Bolton W.**	09.73	1973	6	2	0		
			Tr	**Chesterfield**	08,74	1974-76	100	4	33		
			L	**Stockport Co.**	03.77	1976	11	0	2		
			Tr	**Sheffield Wed.**	08.77	1977	1	1	0		
			Tr	**Hartlepool U.**	09.77	1977	2	2	0		
			Morecambe	**Bury** (N/C)	03.78	1977	1	1	0		
DARMODY, Aubrey	Swansea	17.05.21	Cardiff Nomads	**Norwich C.**	10.46	1946	2		0	(FB)	
DARRACOTT, Terry M.	Liverpool	06.12.50	App	**Everton**	07.68	1967-78	138	10	0	(FB)	
			Tulsa R.(USA)	**Wrexham**	09.79	1979	22	0	0		
DARRELL, Mike A.	Bilston	14.01.47	App	**Birmingham C.**	01.65	1965-68	10	4	2	(IF)	
			L	**Newport Co.**	10.70	1970	8	0	0		
			L	**Gillingham**	12.70	1970	19	2	1		
			Tr	**Peterborough U.**	05.71	1971-72	32	10	6		
DARVELL, Roger D.	Watford	10.02.31	Rickmansworth	**Charlton Ath.**	12.53					(CH)	
			Tr	**Gillingham**	07.57	1957	3		0		
			Tr	**Southport**	07.58	1958-64	256		1		
DARWIN, George H.	Chester-le-Street	26.05.32	Kimblesworth Jnrs	**Huddersfield T.**	05.50					(IF)	
			Tr	**Mansfield T.**	11.53	1953-56	98		63		
			Tr	**Derby Co.**	05.57	1957-60	94		32		
			Tr	**Rotherham U.**	10.60	1960	2		2		
			Tr	**Barrow**	07.61	1961-63	92		28		
DAUBNEY, Ray	Oldham	07.12.46		**Rochdale**	12.66	1966-67	12	0	2	(OR)	
D'AURIA, David A.	Swansea	26.03.70	YTS	**Swansea C.** (YTS)	01.87	1987	0	4	0		
DAVENPORT, Carl	Bolton	30.05.44	App	**Preston N.E.**	05.62					(CF)	
			Tr	**Stockport Co.**	03.63	1962-63	16		4		
DAVENPORT, Peter	Birkenhead	24.03.61	Cammell Laird	**Nottingham F.**	01.82	1981-85	114	4	54	(F)	E-'B'/E-1
			Tr	**Manchester U.**	03.86	1985-87	66	18	20		
DAVEY, Fred	Crediton	13.04.24	Crediton	**Exeter C.**	08.47	1947-55	277		3	(WH)	
DAVEY, Nigel G.	Garforth	20.06.46	Jnrs	**Leeds U.**	02.64	1967-70	13	1	0	(FB)	
			Tr	**Rotherham U.**	07.74						
DAVEY, Simon	Swansea	01.10.70	YTS	**Swansea C.** (YTS)	08.87	1986-87	4	1	0	(F)	
DAVEY, Steve R.	Plymouth	05.09.48	App	**Plymouth Arg.**	07.66	1966-74	214	12	48	(W)	E Yth Int
			Tr	**Hereford U.**	08.75	1975-77	104	3	32		
			Tr	**Portsmouth**	06.78	1978-80	82	10	8		
			Tr	**Exeter C.**	08.81	1981	15	0	0		
DAVEY, Stuart	Crewe	04.01.38		**Crewe Alex.**	08.56	1956	1		0	(FB)	
DAVIDS, Neil G.	Bingley	22.09.55	App	**Leeds U.**	08.73					(CD)	E Yth Int
			Tr	**Norwich C.**	04.75	1975	2	0	0		
			L	**Northampton T.**	09.75	1975	9	0	0		
			L	**Stockport Co.**	01.76	1975	5	0	1		
			Tr	**Swansea C.**	07.77	1977	9	0	0		
			Tr	**Wigan Ath.**	07.78	1978-80	66	2	1		
DAVIDSON, Adam R.	Invergowrie	28.11.29		**Sheffield Wed.**	03.48					(OR)	
			Tr	**Colchester U.**	08.51	1951	19		0		
DAVIDSON, Alan E.	Australia	01.06.60	South Melbourne	**Nottingham F.**	11.84	1984	3	0	0	(FB)	Aust Int
DAVIDSDN, Alex M.	Langholm	06.06.20	Hibernian	**Chelsea**	08.46	1946	2		0	(IF)	
			Tr	**Crystal Palace**	08.48	1948	10		2		
DAVIDSON, Andrew	Douglas Water	13.07.32	Jnrs	**Hull C.**	09.49	1952-67	520	0	18	(RB)	Brother of David C.
DAVIDSON, Angus G.	Dundee	02.10.48	Dundee	**Grimsby T.**	11.65	1965-68	46	3	1	(M)	
			Tr	**Scunthorpe U.**	07.69	1969-76	304	17	44		
DAVIDSON, Brian W.	Workington	23.08.51	Jnrs	**Workington** (Am)	08.72	1972	1	0	0	(OL)	

Players Names	Birthplace	Date	Source	League Club	Date Sign'd	Seasons Played	Career Record Apps	Sub	Gls	Pos.	Misc
DAVIDSON, David	Govan Hill	28.08.34	Jnrs	**Manchester C.**	08.51	1953	1		0	(HB)	
			Tr	**Workington**	07.58	1958	3		0		
DAVIDSON, David B.L.	Lanark	25.03.20	Douglas Water Th.	**Bradford P.A.**	*	1946	13		0	(WH)	d. 1954
			Tr	**Leyton Orient**	01.47	1946-49	83		1		
DAVIDSON, David C.	Douglas Water	19.03.26	Douglas Water Th.	**Hull C.**	10.46	1946-47	22		4	(OR)	
DAVIDSON, Dennis	Aberdeen	18.05.37	Jnrs	**Portsmouth**	05.54	1959	1		0	(WH)	
DAVIDSON, Douglas B.	Dundee	02.12.18	East Fife	**Blackpool**	10.48	1948-49	14		0	(IF)	d. 1968
			Tr	**Reading**	04.50	1949-50	11		1		
DAVIDSON, Duncan	Elgin	05.07.54	See Bee(HK)	**Manchester C.**	09.83	1983	2	4	1	(F)	*ex Aberdeen
DAVIDSON, Ian	Goole	31.01.47	Jnrs	**Hull C.**	02.65	1966-67	5	1	1	(M)	
			L	**Scunthorpe U.**	09.68	1968	32	3	0		
			Tr	**York C.**	06.69	1969-70	82	4	4		
			Tr	**Bournemouth**	07.71	1971	7	2	0		
			Tr	**Stockport Co.**	05.72	1972-73	74	4	6		
DAVIDSON, Ian	East Lothian	08.09.37	Kilmarnock	**Preston N.E.**	12.62	1962-64	67		1	(WH)	
			Tr	**Middlesbrough**	02.65	1964-66	46	0	0		
			Tr	**Darlington**	09.67	1967	27	0	0		
DAVIDSON, John S.	Lanark	06.11.31	Alloa	**Walsall**	08.55	1955	5		0	(F)	
DAVIDSON, Peter E.	Newcastle	31.10.56	Berwick Rgrs	**Q.P.R.**	07.79	1979	0	1	0	(W)	
DAVIDSON, Robert T.	Lochgelly	27.04.13	Arsenal(*)	**Coventry C.**	*	1946-47	3		0	(IF)	*St. Johnstone
DAVIDSON, Roger	Islington	27.10.48	App	**Arsenal**	11.65	1967	0	1	0	(M)	E Sch Int
			Tr	**Portsmouth**	06.69	1969	3	0	0		
			Tr	**Fulham**	08.70	1970	1	0	0		
			Tr	**Lincoln C.**	10.71	1971	6	0	0		
			L	**Aldershot**	02.72	1971	12	0	2		
DAVIDSON, Vic	Glasgow	08.11.50	Motherwell	**Blackpool**	07.78	1978	23	2	3	(M)	
DAVIE, Alex G.(Sandy)	Dundee	10.06.45	Dundee	**LutonT.**	09.68	1968-69	58	0	0	(G)	
			Tr	**Southampton**	05.70	1970	1	0	0		
DAVIE, James G.	Newton	07.09.22	Kilmarnock	**Preston N.E.**	06.48	1948-49	28	0	0	(WH)	
			Tr	**Northampton T.**	07.50	1950-52	75		1		
			Tr	**Shrewsbury T.**	07.53						
DAVIE, John	Dunfermline	19.02.13	Stockton(*)	**Barnsley**	12.46	1946	6		0	(CF)	*Brighton/Hibs
DAVIE, Willie C.	Paisley	07.01.25	St. Mirren	**Luton T.**	12.50	1950-51	42		11	(IF)	
			Tr	**Huddersfield T.**	12.51	1951-56	113		16		
			Tr	**Walsall**	07.57	1957	7		0		
DAVIES, Alan	Manchester	05.12.61	App	**Manchester U.**	12.78	1981-83	6	1	0	(W)	W U21-3/
			Tr	**Newcastle U.**	08.85	1985-86	20	1	1		W-6
			L	**Charlton Ath.**	03.86	1985	1	0	0		
			L	**Carlisle U.**	11.86	1986	4	0	1		
			Tr	**Swansea C.**	07.87	1987	42	0	3		
DAVIES, Albert J.	Greenwich	19.04.35		**Millwall**	10.56	1957	2		0	(G)	
DAVIES, Albert L.	Pontypridd	11.03.33	Jnrs	**Newport Co.**	04.51	1950	1		0		
DAVIES, Alex M.	Dundonald	21.05.20	Sheffield W.(*)	**Lincoln C.**	†	1946-48	37		9	(F)	d. 1964
DAVIES, Brian W.	Doncaster	21.08.47	App	**Sheffield Wed.**	08.64	1965	3	0	1	(F)	
DAVIES, Byron	Llanelli	05.02.32	Llanelli	**Leeds U.**	05.52	1953	1		0	(HB)	
			Tr	**Newport Co.**	06.56						
DAVIES, Cecil J.	Aberbargoed	26.03.18	Charlton Ath.(*)	**Barrow**	*	1946	34		0	(WH)	W Sch Int
			Tr	**Millwall**	07.47	1947-48	31		0		
DAVIES, Colin F.	Shrewsbury	12.04.36		**Port Vale**	06.59	1959-60	13		0	(CH)	
DAVIES, Cyril J.	Swansea	07.09.48	App	**Swansea C.**	09.66					(M)	W-1/W U23-4/
			Tr	**Carlisle U.**	06.68	1968	1	1	0		W Sch Int
			Yeovil T.	**Charlton Ath.**	05.70	1970-72	70	6	6		
DAVIES, Dai	Aberdare	05.12.14	Aberaman	**Hull C.**	*	1946	18		1	(IF)	d. 1984
DAVIES, David I.	Bridgend	21.07.32	Harwich & Parkeston	**Leyton Orient**	04.53	1953	4		0	(CF)	
DAVIES, David J.	Port Talbot	21.05.52	Afan Lido	**Swansea C.**	07.73	1973-74	27	1	0	(CD)	
DAVIES, David L.	Port Talbot	11.07.56	App	**Swansea C.**	07.74	1972	0	1	0	(W)	
			Tr	**Crewe Alex.**	03.75	1974-80	196	13	26		
DAVIES, Dudley	Shoreham	27.12.24	Lancing T.	**Charlton Ath.**	01.48					(OR)	
			Tr	**Leyton Orient**	05.50	1950-51	17		2		
DAVIES, Edmund	Oswestry	05.06.27	Liverpool(Am)	**Arsenal**	08.48					(CF)	
			Tr	**Q.P.R.**	04.50	1950	1		1		
			Tr	**Crewe Alex.**	07.51	1951	7		0		
DAVIES, Edward				**Port Vale**	†	1946	3		0		
DAVIES, Edward				**Newport Co.**	10.46	1946	3		1		
DAVIES, Edward K.	Birkenhead	19.02.34		**Tranmere Rov.**	07.53	1953	1		0		
DAVIES, Eric	Manchester	20.02.43	Southport Trin.	**Southport**	03.62	1961-64	3		0	(CF)	d. 1988
DAVIES, Fred	Liverpool	22.08.39	Llandudno	**Wolverhampton W.**	04.57	1961-67	156	0	0	(G)	
			Tr	**Cardiff C.**	01.68	1967-69	99	0	0		
			Tr	**Bournemouth**	07.70	1970-73	134	0	0		
DAVIES, Gareth R.	Cardiff	06.10.59	Sully	**Cardiff C.** (N/C)	11.86	1986	1	1	0	(M)	

Players Names	Birthplace	Date	Source	League Club	Date Sign'd	Seasons Played	Career Record Apps	Sub	Gls	Pos.	Misc
DAVIES, Geoff P.	Ellesmere Port	01.07.47	Wigan Ath.	**Chester C.**	08.72	1972-73	18	14	5	(M)	
			Tr	**Wrexham**	10.73	1973-75	64	3	15		
			Tr	**Port Vale**	08.76	1976	7	0	0		
			L	**Hartlepool U.**	11.76	1976	5	0	1		
			San Jose E.(USA)	**Wimbledon**	08.77	1977	23	0	1		
DAVIES, George	Oswestry	01.03.27	Oswestry T.	**Sheffield Wed.**	06.50	1950-54	98		1	(WH)	
			Tr	**Chester C.**	07.56	1956-57	35		4		
DAVIES, Glen	Swansea	30.06.50	Jnrs	**Swansea C.**	07.70	1970-75	140	12	13	(CD)	
DAVIES, Glyn	Swansea	31.05.32	Jnrs	**Derby Co.**	07.49	1953-61	200		5	(WH)	
			Tr	**Swansea C.**	07.62	1962	18		1		
DAVIES, Gordon E.	Manchester	04.09.32	Ashton U.	**Manchester C.**	12.51	1951-54	13		5	(IF)	
			Tr	**Chester C.**	06.57	1957	22		5		
			Tr	**Southport**	08.58	1958	11		1		
DAVIES, Gordon J.	Merthyr Tydfil	08.08.55	Merthyr Tydfil	**Fulham**	03.78	1977-84	244	3	114	(F)	W Sch Int/
			Tr	**Chelsea**	11.84	1984-85	11	2	6		W-18
			Tr	**Manchester C.**	10.85	1985-86	31	0	9		
			Tr	**Fulham**	10.86	1986-87	53	7	19		
DAVIES, Graham G.	Swansea	03.10.21		**Swansea C.**	†	1946	22		0	(G)	W Sch Int
			Tr	**Watford**	06.47	1947-48	9		0		
DAVIES, Grant	Barrow	13.10.59	App	**Preston N.E.**	10.77					(CD)	
			Tr	**Newport Co.**	07.78	1978-82	147	3	1		
			L	**Exeter C.**	02.83	1982	7	0	0		
DAVIES, Ian C.	Bristol	29.03.57	App	**Norwich C.**	03.75	1973-78	29	3	2	(LB)	W U21-1
			Tr	**Newcastle U.**	06.79	1979-81	74	1	3		
			Tr	**Manchester C.**	08.82	1982-83	7	0	0		
			L	**Bury**	11.82	1982	14	0	0		
			L	**Brentford**	11.83	1983	2	0	0		
			L	**Cambridge U.**	02.84	1983	5	0	0		
			Tr	**Carlisle U.**	08.84	1984	4	0	0		
			Tr	**Exeter C.**	12.84	1984	5	0	0		
			Yeovil T.	**Bristol Rov** (N/C)	08.85	1985	13	1	1		
			Tr	**Swansea C.** (N/C)	11.85	1985	11	0	0		
DAVIES, John G.	Llandysul	18.11.59	App	**Cardiff C.**	11.77	1978-79	7	0	0	(G)	
			Tr	**Hull C.**	07.80	1980-82	24	0	0		
			L	**Notts Co.**	03.86	1985	10	0	0		
DAVIES, John R.	Portsmouth	26.09.33	Jnrs	**Portsmouth**	05.52	1953-54	2		0	(OR)	
			Tr	**Scunthorpe U.**	07.55	1955-57	68		10		
			Tr	**Walsall**	01.59	1958-60	65		16		
DAVIES, John W.	Denbigh	14.11.16	Cardiff C.(*)	**Everton**	*	1946	1		0	(WH)	*Chester C./
			Tr	**Plymouth Arg.**	02.47	1946-47	33		0		W Sch Int
			Tr	**Bristol C.**	05.48	1948	30		1		
DAVIES, Joseph	Birkenhead	30.01.26		**Chester C.**	05.48	1947-51	55		10	(F)	
DAVIES, Ken	Doncaster	20.09.23		**Wolverhampton W.**	†					(F)	
			Tr	**Walsall**	06.46	1946-47	28		5		
			Tr	**Brighton & H.A.**	05.48	1948-49	36		5		
DAVIES, Kevin P.	Hereford	01.04.63	Westfields	**Hereford U.** (N/C)	07.85	1985	0	1	0	(M)	
DAVIES, Len				**Southend U.**	†	1946	3		0	(G)	
DAVIES, D. Lyn	Neath	29.09.47	App	**Cardiff C.**	10.65	1965-66	16	0	0	(G)	W U23-1/
			Llanelli	**Swansea C.**	07.72	1972	3	0	0		W Sch Int
DAVIES, Malcolm	Aberdare	26.06.31	Aberaman	**Plymouth Arg.**	04.49	1952-56	84		21	(OR)	
DAVIES, Michael J.	Stretford	19.01.66	App	**Blackpool**	01.84	1983-87	126	10	11	(RB)	
DAVIES, Paul	St. Asaph	10.10.52	App	**Arsenal**	11.69	1971	0	1	0	(CF)	W Sch Int/
			Tr	**Charlton Ath.**	08.72	1972-74	51	6	9		Brother of Ron T.
DAVIES, Paul A.	Kidderminster	09.10.60	Oldswinford	**Cardiff C.**	10.78	1979-80	1	1	0	(F)	E Semi-pro Int 1986-87
DAVIES, Peter	Llanelli	08.03.36	Llanelli	**Arsenal**	11.57					(WH)	
			Tr	**Swansea C.**	03.59	1958-64	133		3		
			Tr	**Brighton & H.A.**	07.65	1965	6	0	0		
DAVIES, Peter	Merthyr Tydfil	01.07.42	Merthyr Tydfil	**Newport Co.** (Am)	05.64	1964	1		0	(IF)	
DAVIES, L. Ray.	Birkenhead	03.10.31		**Tranmere Rov.**	10.49	1951-57	121		27	(IF)	
DAVIES, E. Reg	Cymmer	27.05.29	Southampton(Am)	**Southend U.**	07.49	1949-50	41		18	(IF)	W-6
			Tr	**Newcastle U.**	04.51	1951-58	157		49		
			Tr	**Swansea C.**	10.58	1958-61	108		29		
			Tr	**Carlisle U.**	06.62	1962-63	65		13		
DAVIES, Reg W.	Tipton	10.10.33	Jnrs	**West Bromwich A.**	01.51	1953-54	4		0	(G)	
			Tr	**Walsall**	07.55	1955-56	53		0		
			Tr	**Millwall**	05.58	1958-62	199		0		
			Tr	**Leyton Orient**	07.63	1963	11		0		
			Tr	**Port Vale**	07.64	1964	13		0		
			Tr	**Leyton Orient**	03.65	1964-65	16	0	0		
DAVIES, Robert G.	Blaenau Ffestiniog	19.10.13	Blaenau Ffestiniog	**Nottingham F.**	*	1946	6		0	(CH)	d. 1978

Players Names	Birthplace	Date	Source	League Club	Date Sign'd	Seasons Played	Career Record Apps	Sub	Gls	Pos.	Misc
DAVIES, Roger	Wolverhampton	25.10.50	Worcester C.	**Derby Co.**	09.71	1972-75	98	16	31	(F)	E U23-1
			L	**Preston N.E.**	08.72	1972	2	0	0		
			Bruges(Bel.)	**Leicester C.**	12.77	1977-78	22	4	6		
			Tulsa(USA)	**Derby Co.**	09.79	1979	22	0	3		
			Fort Lauderdale(USA)	**Darlington**	11.83	1983	10	0	1		
DAVIES, Ron G.	Swansea	13.11.35	Tower U.	**Swansea C.**	05.58	1958	2		0	(WH)	
			Tr	**Plymouth Arg.**	06.59						
DAVIES, Ron T.	Merthyr Tydfil	21.09.32	Merthyr Tydfil	**Cardiff C.**	10.52	1955-57	32		3	(FB)	
			Tr	**Southampton**	03.58	1957-63	161		0		
			Tr	**Aldershot**	08.64	1964-66	83	1	1		
DAVIES, Ron T.	Holywell	25.05.42	Jnrs	**Chester C.**	07.59	1959-62	94		44	(CF)	W-29/
			Tr	**LutonT.**	10.62	1962-63	32		21		W U23-3/
			Tr	**Norwich C.**	09.63	1963-65	113	0	58		Brother of Paul
			Tr	**Southampton**	08.66	1966-72	239	1	134		
			Tr	**Portsmouth**	04.73	1973-74	59	0	18		
			Tr	**Manchester U.**	11.74	1974	0	8	0		
			L	**Millwall**	11.75	1975	3	0	0		
DAVIES, Roy	Ealing	25.10.53	Slough T.	**Reading**	09.77	1977	37	0	2	(M)	
			Tr	**Torquay U.**	08.78	1978-79	65	5	6		
			Tr	**Wimbledon**	08.80	1980	6	3	0		
DAVIES, Roy A.	South Africa	23.08.24	Clyde	**Luton T.**	05.51	1951-56	150		24	(CF)	
DAVIES, Roy M.	Cardiff	19.08.71	YTS	**Newport Co.** (YTS)	08.87	1987	0	2	0		
DAVIES, Steven E.	Liverpool	16.07.60	Congleton T.	**Port Vale**	12.87	1987	1	5	0	(W)	
DAVIES, W.D. (Dai)	Ammanford	01.04.48	Ammanford	**Swansea C.**	08.69	1969-70	9	0	0	(G)	W-52/
			Tr	**Everton**	12.70	1970-76	82	0	0		W U23-3
			L	**Swansea C.**	02.74	1973	6	0	0		
			Tr	**Wrexham**	09.77	1977-80	144	0	0		
			Tr	**Swansea C.**	07.81	1981-82	71	0	0		
			Tr	**Tranmere Rov.**	06.83	1983	42	0	0		
DAVIES, William	Middlesbrough	16.05.30	St. Mary's COB	**Hull C.**	04.49					(CH)	
			Tr	**Leeds U.**	08.50						
			Scarborough	**Reading**	12.52	1954-60	202		0		
DAVIES, William	Troedyrhiw	24.06.10	New Tredegar	**Watford**	*	1946-49	108		27	(OL)	
DAVIES, William E.			Droylsden	**Crewe Alex.**	02.47	1946	11		3	(OR)	
DAVIES, Wyn	Caernarfon	20.03.42	Caernarfon	**Wrexham**	04.60	1960-61	55		22	(F)	W-34/W U23-4
			Tr	**Bolton W.**	03.62	1961-66	155	0	66		
			Tr	**Newcastle U.**	10.66	1966-70	181	0	40		
			Tr	**Manchester C.**	08.71	1971-72	45	0	8		
			Tr	**Manchester U.**	09.72	1972	15	1	4		
			Tr	**Blackpool**	06.73	1973-74	34	2	5		
			L	**Crystal Palace**	08.73	1974	3	0	0		
			Tr	**Stockport Co.**	08.75	1975	28	2	7		
			Tr	**Crewe Alex.**	08.76	1976-77	50	5	13		
DAVIN, Joe	Dumbarton	13.02.42	Hibernian	**Ipswich T.**	07.63	1963-65	77	0	0	(FB)	S Sch Int
DAVIS, Cyril				**Walsall** (Am)	05.48	1948	1		0		
DAVIS, Darren J.	Sutton-in-Ashfield	05.02.67	App	**Notts Co.**	02.85	1983-87	90	2	1	(LB)	E Yth Int
DAVIS, Derek E.C.	Colwyn Bay	19.06.22	Plymouth Arg.	**NorwichC.**	†	1946-47	26		0	(G)	d. 1985
			Tr	**Torquay U.**	08.48	1948-50	89		0		
DAVIS, Eric W.C.	Plymouth	26.02.32	Tavistock	**Plymouth Arg.**	08.52	1952-56	63		23	(CF)	
			Tr	**Scunthorpe U.**	07.57	1957-58	40		20		
			Tr	**Chester C.**	02.59	1958-59	32		11		
			Tr	**Oldham Ath.**	09.60	1960	2		1		
DAVIS, Gareth	Bangor	11.07.49	Colwyn Bay	**Wrexham**	10.67	1967-82	482	7	9	(CD)	W U23-4/W-3
DAVIS, Gordon	Newcastle	14.12.30	Everton(Am)	**Gateshead**	11.49	1951-56	87		0	(HB)	
DAVIS, Ian	Hull	01.02.65	App	**Hull C.**	02.83	1981-82	25	3	1	(M)	
DAVIS, J. Fred	Walsall	23.05.29	Bloxwich Strollers	**Reading**	12.52	1953-54	63		1	(WH)	
			Tr	**Wrexham**	07.55	1955-60	230		12		
DAVIS, John L.	Hackney	31.05.57	Arsenal(App)	**Gillingham**	07.75	1975	2	1	1	(FB)	
				Sheffield Wed.	10.76	1976	1	0	0		
DAVIS, Joseph	Glasgow	22.05.41	Hibernian	**Carlisle U.**	12.69	1969-71	75	4	0	(LB)	
DAVIS, Joseph T.	Bristol	24.08.38	Jnrs	**Bristol Rov.**	03.56	1960-66	210	1	4	(CH)	
			Tr	**Swansea C.**	03.67	1966-67	38	0	0		
DAVIS, Ken E.	Romsey	06.02.33	Jnrs	**Bristol C.**	05.52	1952	1		0	(F)	
DAVIS, Len P.	Cork	31.07.31		**Arsenal**	11.49					(CF)	
			Tr	**Walsall**	02.54	1953-54	25		5		
DAVIS, Mark R.	Wallsend	12.10.69	YTS	**Darlington** (YTS)	08.86	1986	0	2	0		
DAVIS, Paul E.	Newham	31.01.68	App	**Q.P.R.**	12.85					(D)	
			Tr	**Aldershot**	08.87	1987	1	0	0		
DAVIS, Paul V.	Camberwell	09.12.61	App	**Arsenal**	07.79	1979-87	234	13	24	(M)	E U21-11
DAVIS, Richard D.	Birmingham	22.01.22	Morris & J.	**Sunderland**	*	1946-53	144		72	(CF)	E Sch Int
			Tr	**Darlington**	05.54	1954-56	93		32		

Terry Fenwick (Crystal Palace, Queens Park Rangers, Tottenham Hotspur & England) Defender *Debut* 1977-78. Match Magazine

Tom Finney (Preston North End & England) Forward *Career* 1946-47 to 1959-60. All-Sport Photographic Ltd

Ron Flowers (Wolverhampton Wanderers, Northampton Town & England) Wing Half *Career* 1952-53 to 1968-69. Match Magazine

Steve Foster (Portsmouth, Brighton & Hove Albion, Aston Villa, Luton Town & England) Central Defender *Debut* 1975-76 Match Magazine

Players Names	Birthplace	Date	Source	League Club	Date Sign'd	Seasons Played	Career Record Apps	Sub	Gls	Pos.	Misc
DAVIS, Richard F.	Plymouth	14.11.43	App	**Plymouth Arg.**	11.61	1962-63	23		0	(FB)	Son of Derek
			Tr	**Southampton**	07.64	1964	1		0		
			Tr	**Bristol C.**	07.65	1967-68	8	0	0		
			Tr	**Barrow**	03.69	1968-69	50	0	0		
DAVIS, Steve P.	Birmingham	26.07.65	Stoke C.(App)	**Crewe Alex.**	08.83	1983-87	140	5	1	(CD)	E Yth Int.
			Tr	**Burnley**	10.87	1987	33	0	5		
DAVISON, Alan	Sunderland	08.09.31		**Norwich C.**	09.49						
				Darlington	08.51	1951	1		0		
DAVISON, Arthur E.	Hackney	21.12.15	Stockport Co.(†)	**Torquay U.**	11.46	1946	1		0		
DAVISON, Daniel	Newcastle	11.11.47	Newcastle U.(Am)	**Barrow**	09.65	1966-69	7	0	0	(FB)	
DAVISON, Edward	Seaham	15.04.33	Seaham Jnrs	**Hartlepool U.**	08.53	1953	1		0	(CH)	
DAVISON, Jim H.	Sunderland	01.11.42	Jnrs	**Sunderland**	11.59	1959-62	62		10	(OR)	
			Tr	**Bolton W.**	11.63	1963	21		1		
DAVISON, Joe H.	Newcastle	29.07.19	Throckley Welf.	**Darlington**	01.47	1946-53	239		7	(RB)	
DAVISON, R. (Bobby)	South Shields	17.07.59	Seaham CW	**Huddersfield T.**	07.80	1980	1	1	0	(F)	
			Tr	**Halifax T.**	08.81	1981-82	63	0	29		
			Tr	**Derby Co.**	12.82	1982-87	203	3	83		
			Tr	**Leeds U.**	11.87	1987	15	1	6		
DAVOCK, Mike	St. Helens	27.04.35	St. Helens	**Stockport Co.**	01.57	1956-63	235		37	(OL)	
D'AVRAY, J. Mich	South Africa	19.02.62	App	**Ipswich T.**	05.79	1979-87	138	29	33	(F)	E U21-2
			L	**Leicester C.**	02.87	1986	3	0	0		
DAVY, Steve J.	Norwich	09.04.55	West Ham U.(N/C)	**Scunthorpe U.**	08.77	1977-81	126	8	1	(FB)	
DAWES, Derek M.	Dawley	23.06.44	App	**Shrewsbury T.**	06.62	1961-62	9		0	(IF)	
DAWES, Fred W.	Frimley Green	02.05.11	Northampton T.(*)	**Crystal Palace**	*	1946-49	111		0	(IF)	
DAWES, Ian M.	Aldershot	05.01.65	Sch	**Newcastle U.**	06.83					(D)	Son of Malcolm/
			Tr	**Northampton T.**	06.85	1985	3	2	0		E Sch Int
DAWES, Ian R.	Croydon	22.02.63	App	**Q.P.R.**	12.80	1981-87	229	0	3	(LB)	E Sch Int
DAWES, Malcolm	Trimdon	03.03.44		**Darlington**	03.62					(D)	
			Horden CW	**Aldershot**	08.65	1965-69	160	3	2		
			Tr	**Hartlepool U.**	07.70	1970-75	193	2	12		
			Tr	**Workington**	11.75	1975-76	49	2	1		
DAWKINS, Derek A.	Edmonton	29.11.59	App	**Leicester C.**	11.77	1977	3	0	0	(FB)	
			Tr	**MansfieldT.**	12.78	1978-80	73	0	0		
			Tr	**Bournemouth**	08.81	1981-82	4	4	0		
				Torquay U.	02.84	1983-87	147	16	7		
DAWKINS, Trevor A.	Southend	07.10.45	App	**West Ham U.**	10.62	1964-66	5	1	0	(M)	E Yth Int/
			Tr	**Crystal Palace**	10.67	1967-70	24	1	3		E Sch Int
			L	**Brentford**	09.71	1971	3	1	0		
DAWS, A. (Tony)	Sheffield	10.09.66	App	**Notts Co.**	09.84	1984-85	6	2	1	(F)	E Yth Int
			Tr	**Sheffield U.**	08.86	1986	7	4	3		
			Tr	**Scunthorpe U.**	06.87	1987	8	2	3		
DAWSON, Alex	Glasgow	23.10.33	Gourock J.	**Q.P.R.**	02.57	1956-58	58		5	(F)	
DAWSON, Alex D.	Aberdeen	21.02.40	Jnrs	**Manchester U.**	04.57	1956-61	80		45	(CF)	S Sch Int
			Tr	**Preston N.E.**	10.61	1961-66	197	0	114		
			Tr	**Bury**	03.67	1966-68	49	1	21		
			Tr	**Brighton & H.A.**	12.68	1968-70	53	4	26		
			L	**Brentford**	09.70	1970	10	0	6		
DAWSON, Alistair	Glasgow	25.02.58	Glasgow Rangers	**Blackburn Rov.**	08.87	1987	20	2	0	(CD)	S Yth Int/ S U21-8/S-5
DAWSON, Carl M.	Harwich	24.06.34	Jnrs	**Lincoln C.** (Am)	05.50	1950	1		0		
DAWSON, Edward	Chester-le-Street	16.01.13	Manchester C.(*)	**Bristol C.**	*					(G)	
			Tr	**Gateshead**	08.46	1946-48	83		0		
DAWSON, George	Glasgow	13.09.30	Motherwell	**Q.P.R.**	05.55	1955	1		0		
DAWSON, J. Reg	Sheffield	04.10.14		**Rotherham U.**	*	1946	46		2	(OL)	
DAWSON, Jim E.I.B.	Stoneyburn	21.12.27		**Leicester C.**	05.46	1946-48	5		0	(OR)	
			Tr	**Portsmouth**	06.49	1949	1		0		
DAWSON, Owen J.	Christchurch	07.03.43	Jnrs	**Portsmouth**	06.60					(FB)	E Yth Int
			Tr	**Swindon T.**	06.62	1962-70	196	7	4		
DAWSON, Peter	Crewe	19.01.33		**Crewe Alex.**	01.54	1955	2		0		
DAWSON, Richard	Sheffield	12.04.67	Stoke C.(Jnrs)	**Grimsby T.**	08.84	1984	1	0	0	(G)	
DAWSON, Richard	Chesterfield	19.01.60	App	**Rotherham U.**	01.78	1977-79	21	3	3	(F)	
			Tr	**Doncaster Rov.**	02.81	1980-81	39	4	14		
			Tr	**Chesterfield**	08.82	1982	6	6	0		
DAWSON, Richard	York	06.07.62		**York C.**	07.80	1981-82	45	0	0	(D)	
DAWSON, Robert	South Shields	31.01.35	South Shields	**Leeds U.**	11.53	1953	1		0	(FB)	
			Tr	**Gateshead**	11.55	1955-59	118		1		
DAWSON, Robert A.	Doncaster	21.06.44		**Doncaster Rov.**	12.64	1965-66	28	0	0	(G)	
DAWSON, Tom	Middlesbrough	06.02.15	Spennymoor U.	**Charlton Ath.**	*	1946	22		2	(IF)	*Darlington
			Tr	**Brentford**	08.47	1947	36		10		
			Tr	**Swindon T.**	05.48	1948-49	65		15		
DAWSON, William	Glasgow	05.02.31	Ashfield Jnrs	**Northampton T.**	03.55	1954-55	14		6	(CF)	

Players Names	Birthplace	Date	Source	League Club	Date Sign'd	Seasons Played	Career Record Apps	Sub	Gls	Pos.	Misc
DAWTRY, Kevin A.	Hythe	15.06.58	App	**Southampton**	06.76	1978	0	1	0	(M)	
			Tr	**Crystal Palace**	05.80						
			Tr	**Bournemouth**	03.81	1980-83	58	7	11		
			L	**Reading**	09.82	1982	4	0	0		
DAY, Albert	Camberwell	07.03.18		**Brighton & H.A.**	*					(F)	
			Tr	**Ipswich T.**	05.46	1946-48	63		25		
			Tr	**Watford**	08.49	1949	4		1		
DAY, B. James	Watford	09.05.31	Berkhamsted T.	**Watford**	12.51	1951	3		0		
DAY, Clive A.	Grays	27.01.61	App	**Fulham**	08.78	1980-81	2	8	0	(FB)	
			L	**Mansfield T.**	08.82	1982	10	2	1		
			Tr	**Aldershot**	08.83	1983-84	53	7	0		
DAY, Eric C.	Dartford	06.11.21		**Southampton**	†	1946-56	398		145	(OR)	
DAY, Graham G.	Bristol	22.11.53		**Bristol Rov.**	05.73	1974-78	129	1	1	(CD)	
DAY, Jack N.	Northfleet	21.01.24		**Gillingham**	07.50	1950	1		0	(G)	
DAY, Keith	Grays	29.11.62	Aveley	**Colchester U.**	08.84	1984-86	113	0	12	(CD)	
			Tr	**Leyton Orient**	07.87	1987	41	0	3		
DAY, Mervyn R.	Chelmsford	26.06.55	App	**West Ham U.**	03.73	1973-78	194	0	0	(G)	E Yth Int/
			Tr	**Leyton Orient**	07.79	1979-82	170	0	0		E U23-5
			Tr	**Aston Villa**	08.83	1983-84	30	0	0		
			Tr	**Leeds U.**	01.85	1984-87	136	0	0		
DAY, Roger	Romford	03.12.39	Enfield	**Watford** (Am)	12.61	1961	1		0	(F)	E Amat Int
DAY, William	Middlesbrough	27.12.36	South Bank	**Middlesbrough**	05.55	1955-61	116		18	(OR)	
			Tr	**Newcastle U.**	03.62	1961-62	13		1		
			Tr	**Peterborough U.**	04.63	1962-63	18		2		
DAYKIN, Brian R.	Long Eaton	04.08.37	Long Eaton U.	**Derby Co.**	11.55	1959-61	4		1	(WH)	
			Tr	**Notts. Co.**	07.62	1962	3		0		
DE GARIS, Jim F.	Worcester	09.10.52	App	**Arsenal**	06.70					(M)	
			Tr	**Bournemouth**	09.71	1971-73	8	4	0		
			Tr	**Torquay U.**	03.74	1973	7	2	0		
DE GOEY, Leendert	Netherlands	29.02.52	Sparta Rotterdam	**Sheffield U.**	08.79	1979	33	0	5	(M)	
DE GRUCHY, Ray P.	Guernsey	18.05.32		**Nottingham F.**	08.53					(FB)	
			Tr	**Grimsby T.**	05.54	1954-57	74		2		
			Tr	**Chesterfield**	06.58	1958	1		0		
DE MANGE, Ken J.P.	Dublin	03.09.64	Home Farm	**Liverpool**	08.83					(M)	IR Youth Int/
			L	**Scunthorpe U.**	12.86	1986	3	0	2		IR-1
			Tr	**Leeds U.**	09.87	1987	14	1	1		
			Tr	**Hull C.**	03.88	1987	8	1	0		
DE PLACIDO, Mike S.	Scarborough	09.03.54		**York C.**	03.72	1971-72	4	7	0	(W)	E Yth Int
DEACON, David B.	Broome	10.03.29	Bungay	**Ipswich T.**	11.50	1950-59	66		0	(FB)	
DEACY, Eamonn	Galway (Ire)	01.10.58	Galway Rov.	**Aston Villa**	03.79	1979-83	27	6	1	(FB)	IR-4
			L	**Derby Co.**	10.83	1983	5	0	0		
DEACY, Mike	Cardiff	29.11.43		**Newport Co.**	08.66	1966-69	47	1	2	(CH)	
DEACY, Nick S.	Cardiff	19.07.53	Merthry Tydfil!	**Hereford U.**	09.74	1974	13	4	2	(D)	W-12/W U23-1/
			L	**Workington**	12.74	1974	5	0	2		W U21-1
			Vitesse Arnhem(Bel.)	**Hull C.**	02.80	1979-81	80	7	7		
			Happy Valley (HK)	**Bury**	10.83	1983	30	1	0		
DEAKIN, Alan R.	Birmingham	27.11.41	Jnrs	**Aston Villa**	12.58	1959-69	230	1	9	(WH)	E U23-6/
			Tr	**Walsall**	10.69	1969-71	46	4	0		Brother of Mike
DEAKIN, Fred A.	Birmingham	05.02.20		**Crystal Palace**	09.46	1946-47	6		0	(RB)	*Birmingham C.
DEAKIN, John	Chapeltown	29.09.66	Barnsley (YTS)	**Doncaster Rov.**	08.85	1985-86	21	2	0	(M)	
DEAKIN, Mike R.F.	Birmingham	25.10.33	Bromsgrove Rov.	**Crystal Palace**	11.54	1954-59	144		56	(CF)	Brother of Alan
			Tr	**Northampton T.**	10.59	1959-60	45		31		
			Tr	**Aldershot**	01.61	1960-61	17		5		
DEAKIN, Peter	Normanton	25.03.38	Jnrs	**Bolton W.**	05.55	1957-63	63		13	(IF)	
			Tr	**Peterborough U.**	06.64	1964-66	74	1	34		
			Tr	**Bradford P.A.**	09.66	1966-67	36	0	9		
			Tr	**Peterborough U.**	09.67	1967	16	0	1		
			Tr	**Brentford**	07.68	1968	7	1	2		
DEAKIN, Ray J.	Liverpool	19.06.59	App	**Everton**	06.77					(D)	
			Tr	**Port Vale**	08.81	1981	21	2	6		
			Tr	**Bolton W.**	08.82	1982-84	104	1	2		
			Tr	**Burnley**	07.85	1985-87	129	0	6		
DEAKIN, William E.	Maltby	19.01.25	Sunnyside WMC	**Barnsley**	05.49	1949-51	26		3	(OL)	
			Tr	**Chester C.**	07.52	1952	27		5		
DEAN, Alan J.	Aldershot	20.01.50	App	**Aldershot**	01.68	1966-67	3	0	0	(FB)	
DEAN, Andy G.	Salford	27.11.66	Burnley(Jnr)	**Rochdale** (N/C)	10.83	1983	1	0	0	(D)	
DEAN, Brian R.	Stockport	10.09.47	Jnrs	**Blackpool**	09.64	1967	0	1	0	(FB)	
			Tr	**Barrow**	07.69	1969-70	44	2	0		
DEAN, George C.	Walsall	22.02.30	Hillery St. OB	**Walsall**	05.50	1950-53	73		13	(HB)	
DEAN, Joby	Chesterfield	25.11.34	Thoresby CW	**Q.P.R.**	11.52	1955-56	15		0	(HB)	
			Sutton T.	**Bradford P.A.**	12.57	1957-58	53		1		

Players Names	Birthplace	Date	Source	League Club	Date Sign'd	Seasons Played	Career Record Apps	Sub	Gls	Pos.	Misc
DEAN, Joseph	Manchester	04.04.39	Jnrs	**Bolton W.**	04.56	1955-59	17		0	(G)	E Yth Int/
			Tr	**Carlisle U.**	07.62	1962-69	137	0	0		E Sch Int
			Tr	**Barrow**	07.70	1970-71	41	0	0		
DEAN, Mark C.	Northwich	18.11.64	App	**Chester C.**	10.82	1981-82	23	2	0	(D)	
DEAN, Norman	Corby	13.09.44	Corby T.	**Southampton**	04.63	1965	18	0	11	(CF)	
			Tr	**Cardiff C.**	03.67	1966-68	20	1	3		
			Tr	**Barnsley**	09.68	1968-72	58	2	18		
DEAN, Ray G.	Steventon	15.12.45		**Reading**	05.66	1966-68	50	4	0	(CH)	
			Tr	**Aldershot**	07.69	1969-74	256	0	6		
DEANE, Brian C.	Leeds	07.02.68	Jnrs	**Doncaster Rov.**	12.85	1985-87	59	7	12	(F)	
DEANS, John (Dixie)	Linwood	30.07.46	Glasgow Celtic	**Luton T.**	06.76	1976	13	1	6	(F)	S-2
			L	**Carlisle U.**	02.77	1976	4	0	2		
DEANS, Raymond	Lanarkshire	24.01.66	Clyde	**Doncaster Rov.**	02.85	1984-85	18	1	5	(F)	S Yth Int
DEANS, Tom	Shieldhill	07.01.22	Clyde	**Notts Co.**	10.49	1949-55	239		0	(FB)	S F Lge Rep
DEAR, Brian C.	Plaistow	18.09.43	App	**West Ham U.**	11.60	1962-68	63	2	33	(CF)	E Sch Int
			L	**Brighton & H.A.**	03.67	1966	7	0	5		
			Tr	**Fulham**	02.69	1968	13	0	7		
			Tr	**Millwall**	07.69	1969	5	1	0		
			Woodford T.	**West Ham U.**	10.70	1970	4	0	0		
DEAR, Gerry A.	Kensington	05.01.37		**Swindon T.**	07.56	1956	4		0	(D)	
DEARDEN, William	Oldham	11.02.44	Jnrs	**Oldham Ath.**	09.63	1964-66	32	2	2	(F)	
			Tr	**Crewe Alex.**	12.66	1966-67	44	3	7		
			Tr	**Chester C.**	06.68	1968-69	85	0	22		
			Tr	**Sheffield U.**	04.70	1970-75	170	5	61		
			Tr	**Chester C.**	02.76	1975-76	35	1	7		
			Tr	**Chesterfield**	08.77	1977-78	18	9	2		
DEARSON, Don J.	Ynysybwl	13.05.14	Barry T.	**Birmingham C.**	*	1946	25		1	(IF)	W-3/W Amat Int
			Tr	**Coventry C.**	02.47	1946-49	84		10		
			Tr	**Walsall**	03.50	1949-50	51		13		
DEARY, John S.	Ormskirk	18.10.62	App	**Blackpool**	03.80	1980-87	250	16	38	(M)	
DEATH, Steve V.	Elmswell	19.09.49	App	**West Ham U.**	06.67	1968	1	0	0	(G)	S Sch Int
			Tr	**Reading**	11.69	1969-81	471	0	0		
DEEHAN, John M.	Birmingham	06.08.57	App	**Aston Villa**	04.75	1975-79	107	3	42	(F)	E Yth Int/
			Tr	**West Bromwich A.**	09.79	1979-81	44	3	5		E U21-7
			Tr	**Norwich C.**	12.81	1981-85	158	4	62		
			Tr	**Ipswich T.**	06.86	1986-87	45	4	11		
DEELEY, Norman V.	Wednesbury	30.11.33	Jnrs	**Wolverhampton W.**	12.50	1951-61	206		67	(OR)	E-2/
			Tr	**Leyton Orient**	02.62	1961-63	73		9		E Sch Int
DEERE, Steve H.	Burnham Market	31.03.48	Norwich C.(Am)	**Scunthorpe U.**	11.67	1967-72	232	6	21	(CD)	
			Tr	**Hull C.**	06.73	1973-74	65	1	2		
			L	**Barnsley**	10.75	1975	4	0	0		
			L	**Stockport Co.**	12.75	1975	6	0	0		
			Scarborough	**Scunthorpe U.**	02.78	1977-79	105	0	2		
DELANEY, Jimmy	Lanark	03.09.14	Glasgow Celtic	**Manchester U.**	†	1946-50	164		25	(W)	S-13/S F Lge Rep
DELANEY, John J.	Slough	03.02.42	Wycombe W.	**Bournemouth**	08.73	1973-74	25	0	0	(CD)	E Amat Int
DELANEY, Louis P.	Bothwell	28.02.21	Nunhead	**Arsenal**	†					(FB)	
			Tr	**Crystal Palace**	11.49	1949	3		0		
DELAPENHA, Lloyd L. (Lindy)	West Indies	25.05.27	Arsenal(Am)	**Portsmouth**	04.48	1948-49	7		0	(OR)	
			Tr	**Middlesbrough**	04.50	1949-57	260		90		
			Tr	**Mansfield T.**	06.58	1958-60	115		27		
DELF, Barrie S.	Southend	05.06.61		**Southend U.** (N/C)	03.83	1982	1	0	0	(G)	
DELGADO, Robert A.	Cardiff	29.01.49	Barry T.	**Luton T.**	02.70					(CD)	
			Tr	**Carlisle U.**	07.71	1972-73	25	10	3		
			L	**Workington**	10.73	1973	7	0	0		
			Tr	**Rotherham U.**	12.73	1973-75	69	1	5		
			Tr	**Chester C.**	10.75	1975-78	125	3	8		
			Tr	**Port Vale**	12.78	1978-79	41	0	0		
DELLOW, Ron W.	Crosby	14.07.14	Tranmere Rov(*)	**Carlisle U.**	†	1946	16		5	(OR)	*Mansfield/ Manchester C.
DELVE, John F.	Isleworth	27.09.53	App	**Q.P.R.**	07.71	1972-73	9	6	0	(M)	
			Tr	**Plymouth Arg.**	07.74	1974-77	127	5	6		
			Tr	**Exeter C.**	03.78	1977-82	215	0	20		
			Tr	**Hereford U.**	06.83	1983-86	116	2	11		
				Exeter C. (N/C)	10.87	1987	12	1	1		
DEMAINE, David J.	Cleveleys	07.05.42	Jnrs	**Blackpool**	07.60					(W)	
			Tr	**Tranmere Rov.**	08.61	1961	2		0		
			Tr	**Southport**	07.62	1962	5		0		
DEMPSEY, John	Cumbernauld	22.06.13	Queen of South	**Ipswich T.**	06.48	1948	22		5	(IF)	
DEMPSEY, John T.	Hampstead	15.03.46	App	**Fulham**	03.64	1964-68	149	0	4	(CD)	IR-19
			Tr	**Chelsea**	01.69	1968-75	161	4	4		
DEMPSEY, John W.	Birkenhead	02.04.51	App	**Tranmere Rov.**	04.69	1967-71	52	1	1	(FB)	
DEMPSEY, Mark J.	Manchester	14.01.64	App	**Manchester U.**	01.82	1985	1	0	0	(M)	
			L	**Swindon T.**	01.85	1984	5	0	0		
			Tr	**Sheffield U.**	08.86	1986-87	60	3	8		

Players Names	Birthplace	Date	Source	League Club	Date Sign'd	Seasons Played	Career Record Apps	Sub	Gls	Pos.	Misc
DENHAM, Charles H.	Hartlepool	28.04.37	West. Amats.	**Hartlepool U.** (Am)	11.58	1958	5		3	(CF)	
DENHAM, John W.	Middleton	06.11.25	Yorks. Amats.	**Hull C.**	06.48					(LH)	
			Tr	**Hartlepool U.**	08.49	1949	1		0		
DENIAL, Geoff	Sheffield	03.01.32		**Sheffield U.**	01.52	1952-54	10		0	(WH)	
			Tr	**Oxford U.**	(N/L)	1962	6		0		
DENNEHY, Jeremiah	Cork (Ire)	29.03.50	Cork Hibs	**Nottingham F.**	01.73	1972-74	37	4	4	(W)	IR-10
			Tr	**Walsall**	07.75	1975-77	123	5	22		
			Tr	**Bristol Rov.**	07.78	1978-79	47	5	6		
DENNIS, Alan G.	Colchester	22.12.51	Jnrs	**Colchester U.**	08.70	1969-70	2	3	0	(CH)	
DENNIS, J. Anthony	Maidenhead	01.12.63	App	**Plymouth Arg.**	12.81	1981-82	7	2	0	(F)	
			Tr	**Exeter C.**	08.83	1983	3	1	0		
DENNIS, Mark E.	Streatham	02.05.61	App	**Birmingham C.**	08.78	1978-82	130	0	1	(LB)	E Yth Int/
			Tr	**Southampton**	11.83	1983-86	95	0	2		E U23-3
			Tr	**Q.P.R.**	05.87	1987	10	1	0		
DENNISON, Charles R.	Hull	12.09.32	Jnrs	**Hull C.**	07.54	1954-57	24		1	(FB)	
DENNISON, Robbie	Banbridge (NI)	30.04.63	Glenavon	**West Bromwich A.**	09.85	1985-86	9	7	1	(M)	NI-2
			Tr	**Wolverhampton W.**	03.87	1986-87	53	0	6		
DENNISON, Robert S.	Ambleside	06.03.12	Fulham(*)	**Northampton T.**	†	1946-47	55		0	(CH)	*Newcastle U./ Nottingham F.
DENNY, Paul N.	Croydon	05.09.57	App	**Southend U.**	09.75	1976	8	1	2	(M)	
			Tr	**Wimbledon**	08.77	1977-80	87	16	11		
DENTON, Edward J.	Oxford	18.05.70	YTS	**Oxford U.**	07.88	1987	0	2	0	(M)	
DENTON, Peter R.	Gorleston	01.03.46	App	**Coventry C.**	03.64	1965-67	10	0	1	(OR)	
			Tr	**Luton T.**	01.68	1967-68	4	1	0		
DENTON, Roger W.	Manchester	06.01.53	Jnrs	**Bolton W.**	05.71	1971	3	1	0	(FB)	
			Tr	**Bradford C.**	07.72	1972-73	25	5	0		
			L	**Rochdale**	02.74	1973	2	0	0		
DENYER, Albert F.T.	Swindon	06.12.24		**Swindon T.**	†	1946	7		1	(OR)	Son of pre-war player
			Tr	**Cardiff C.**	05.48						
DENYER, Peter R.	Chiddingfold	26.11.57	App	**Portsmouth**	12.75	1975-78	123	8	15	(M)	
			Tr	**Northampton T.**	07.79	1979-82	138	9	28		
DEPEAR, E. Roly	Spalding	10.12.23	Boston U.	**Leeds U.**	05.48	1948	4		0	(CH)	
			Tr	**Newport Co.**	06.49	1949	16		0		
			Tr	**Shrewsbury T.**	07.50	1950-51	74		5		
DEPLIDGE, William	Bradford	12.11.24	Jnrs	**Bradford P.A.**	†	1946-55	274		62	(IF)	
DERBYSHIRE, Tom	Manchester	10.12.30		**Hartlepool U.** (Am)	08.50	1950	1		0		
DERKO, Franco	Italy	22.12.46	App	**Mansfield T.**	01.65	1966	1	0	0	(FB)	
DERRETT, Steve C.	Cardiff	16.10.47	App	**Cardiff C.**	10.65	1966-71	61	5	0	(FB)	W-4/W U23-3/
			Tr	**Carlisle U.**	04.72	1972	13	0	0		W Sch Int
			L	**Aldershot**	10.73	1973	4	0	0		
			Tr	**Rotherham U.**	12.73	1973-75	79	2	2		
			Tr	**Newport Co.**	06.76	1976-77	61	0	0		
DERRICK, Albert E.	Newport	08.09.08	Newport Co.(*)	**Swindon T.**	†	1946	1		0	(OR)	d. 1975
DERRICK, Edward A.	Newport	06.08.39		**Newport Co.**	12.60	1960	3		0	(IF)	Son of Albert
			Hereford U.	**Newport Co.**	07.69	1969	25	2	7		
DERRICK, Jantzen S.	Bristol	10.01.43	Jnrs	**Bristol C.**	01.60	1959-70	254	6	32	(W)	E Sch Int
			L	**Mansfield T.**	03.71	1970	2	0	0		
DESMEULES, Rod L.	Newbury	23.09.48	App	**Swindon T.**	10.66	1966-67	4	0	0	(WH)	
DESMOND, Peter	Cork (Ire)	23.11.26	Shelbourne	**Middlesbrough**	05.49	1949	2		0	(IF)	IR-4/
			Tr	**Southport**	08.50	1950	12		2		L O I Rep
			Tr	**York C.**	12.51	1951	1		0		
				Hartlepool U.	08.53	1953	1		0		
DEVANEY, Philip C.	Huyton	12.02.69	App	**Burnley**	02.87	1986-87	8	5	1	(F)	
DEVANNEY, Alan	Otley	05.09.41	Jnrs	**Bradford C.**	02.59	1959-61	12		4	(CF)	
DEVERALL, Harry R.	Reading	05.05.16	Maidenhead U.	**Reading**	*	1946-47	64		6	(OL)	E Sch Int
			Tr	**Leyton Orient**	08.48	1948-52	114		2		
DEVEREUX, Anthony	Gibraltar	06.01.40	Chelsea(Am)	**Aldershot**	11.58	1959-65	133	0	0	(FB)	
DEVEY, Ray	Birmingham	19.12.17		**Birmingham C.**	*	1946	1		0		
			Tr	**Mansfield T.**	08.47	1947-49	77		4		
DEVINE, J. Henry	Liverpool	09.07.33	Rhyl	**Chester C.**	07.55	1955	1		0		
DEVINE, John A.	Dublin	11.11.58	App	**Arsenal**	10.76	1977-82	86	3	0	(M)	IR U21-2/
			Tr	**Norwich C.**	08.83	1983-84	51	2	3		IR-12
			Tr	**Stoke C.**	11.85	1985	15	0	1		
DEVINE, Peter	Blackburn	25.05.60	Vancouver W.(Can.)	**Bristol C.**	07.81	1981	19	2	1	(W)	
			Tr	**Blackburn Rov.**(N/C)	09.82	1982-83	8	0	2		
			Tr	**Burnley**	06.84	1984-85	46	10	4		
DEVINE, Steve B.	Strabane (NI)	11.12.64	App	**Wolverhampton W.**	12.82					(D)	
			Tr	**Derby Co.**	03.83	1983-84	10	1	0		
			Tr	**Stockport Co.**	08.85	1985	2	0	0		
			Tr	**Hereford U.**	10.85	1985-87	91	4	2		

Players Names	Birthplace	Date	Source	League Club	Date Sign'd	Seasons Played	Career Record Apps	Sub	Gls	Pos.	Misc
DEVINE, Willie	Paisley	22.08.33	St. Mirren	**Watford**	03.58	1957-58	30		6	(OL)	
			Partick Thistle	**Accrington St.**	05.60	1960	46		6		
DEVITT, Malcolm B.	Bradford	26.01.37		**Bradford C.**	03.59	1958-62	100		13	(IF)	
DEVLIN, Alan T.	Edinburgh	10.10.53	Dundee U.	**Exeter C.**	11.73	1973	1	0	0	(F)	
DEVLIN, Doug K.	Glasgow	17.03.53	App	**Wolverhampton W.**	06.71					(M)	
			Tr	**Walsall**	07.72	1972	15	3	0		
DEVLIN, Ernie	Gateshead	06.03.20		**Gateshead**	†					(FB)	d. 1976
			Tr	**West Ham U.**	06.46	1946-52	70		0		
			Tr	**Darlington**	02.54	1953-56	115		1		
DEVLIN, John	Airdrie	11.12.17	Kilmarnock	**Walsall**	12.47	1947-51	159		50	(IF)	
DEVLIN, Joseph	Coatbridge	12.03.31	Falkirk	**Accrington St.**	07.53	1953-56	114		18	(OR)	
			Tr	**Rochdale**	09.56	1956-57	38		7		
			Tr	**Bradford P.A.**	11.57	1957-58	34		3		
			Tr	**Carlisle U.**	07.59	1959	5		0		
DEVLIN, William	Glasgow	30.05.31	Peterborough U.	**Carlisle U.**	08.56	1956	28		6	(W)	
DEVONSHIRE, Alan E.	Park Royal	13.04.56	Southall	**West Ham U.**	10.76	1976-87	328	3	29	(M)	Son of Les/E-8
DEVONSHIRE, Les E.	West Ham	13.06.26	Q.P.R.(Am)	**Brentford**	05.48					(OL)	Father of Alan
			Tr	**Chester C.**	06.50	1950	44		4		
			Tr	**Crystal Palace**	08.51	1951-54	82		12		
DEVRIES, Roger S.	Hull	25.10.50	Jnrs	**Hull C.**	09.67	1970-79	314	4	0	(LB)	
			Tr	**Blackburn Rov.**	07.80	1980	13	0	0		
				Scunthorpe U.	10.81	1981	6	0	1		
DEWICK, John A.	Rotherham	28.11.19		**Notts Co.**	10.46	1946	1		0	(G)	
DEWIS, George	Burbage	22.01.13	Nuneaton Bor.	**Leicester C.**	*	1946-49	44		20	(F)	
DEWS, George	Ossett	05.06.21		**Middlesbrough**	†	1946-47	33		8	(IL)	Worc. Cricketer
			Tr	**Plymouth Arg.**	10.47	1947-54	257		77		
			Tr	**Walsall**	06.55	1955	10		1		
DEWSBURY, John	Swansea	16.02.32	Jnrs	**Swansea C.**	07.50	1952	9		0	(FB)	
			Tr	**Newport Co.**	08.55	1955	2		0		
DEWSNIP, George E.	Salford	06.05.56	Preston N.E.(App)	**Southport**	06.74	1974-76	83	4	11	(W)	
DEY, Geoff	Chesterfield	11.01.64	App	**Sheffield U.**	01.82					(M)	E Yth Int
			Tr	**Scunthorpe U.**	08.83	1983-84	17	0	1		
DEYNA, Kazimierz	Poland	23.10.47	Legia Warsaw (Pol.)	**Manchester C.**	11.78	1978-80	34	4	12	(F)	Polish Int
DIAMOND, Anthony J.	Rochdale	23.08.68	YTS	**Blackburn Rov.**	06.86	1986-87	8	7	2	(F)	
DIAMOND, Barry	Dumbarton	20.02.60	Barrow	**Rochdale**	07.84	1984-85	50	2	16	(F)	
			L	**Stockport Co.**	12.85	1985	6	0	0		
			Tr	**Halifax T.**	02.86	1985-86	17	5	3		
			L	**Wrexham**	01.87	1986	2	2	0		
DIBBLE, Andy G.	Cwmbran	08.05.65	App	**Cardiff C.**	08.82	1981-83	62	0	0	(G)	W Yth Int/
			Tr	**Luton T.**	07.84	1984-87	30	0	0		W U21-2/
			L	**Sunderland**	02.86	1985	12	0	0		W-2
			L	**Huddersfield T.**	03.87	1986	5	0	0		
DIBBLE, Chris	Morden	10.10.60	App	**Millwall**	11.77	1977-81	49	14	5	(M)	E Sch Int
			Tr	**Wimbledon**	07.82	1982-83	7	2	0		
DIBDEN, Keith	Southampton	17.12.33	Jnrs	**Southampton**	01.52					(F)	
			Tr	**Gillingham**	07.57	1957	1		0		
DICK, Alistair J.	Stirling	25.04.65	App	**Tottenham H.**	05.82	1981-85	16	1	2	(F)	S Sch Int/S Yth Int
DICK, George W.	Torphichen	12.06.21		**Blackpool**	08.46	1946-47	46		13	(IF)	d. 1960
			Tr	**West Ham U.**	10.48	1948	14		1		
			Tr	**Carlisle U.**	07.49	1949-50	52		23		
			Tr	**Stockport Co.**	10.50	1950	25		12		
			Tr	**Workington**	10.51	1951-52	56		16		
DICK, John	Glasgow	19.03.30	Crittalls Ath.	**West Ham U.**	06.53	1953-62	326		153	(IF)	S-1/S 'B'-1
			Tr	**Brentford**	09.62	1962-64	72		45		
DICK, Tom W.	Glasgow	19.07.36	Third Lanark	**Bradford P.A.**	06.60	1960	4		0	(CF)	
DICK, Wattie	Glasgow	28.08.27	Third Lanark	**Accrington St.**	06.55	1955-58	126		37	(WH)	
			Tr	**Bradford P.A.**	12.58	1958-62	155		2		
DICKENS, Alan W.	Plaistow	03.09.64	App	**West Ham U.**	08.82	1982-87	139	16	18	(M)	E Yth Int/E U21-1
DICKENS, Leo	Hemsworth	16.03.27	Frickley Colliery	**Rotherham U.**	07.50					(HB)	
			Tr	**Chester C.**	07.52	1952	7		0		
DICKENSON, Kevin J.	Hackney	24.11.62	Tottenham H.(App)	**Charlton Ath.**	04.80	1979-84	72	3	1	(LB)	
			Tr	**Leyton Orient**	07.85	1985-87	107	0	2		
DICKER, Les R.	Stockwell	20.12.26	Chelmsford C.	**Tottenham H.**	06.51	1952	10		2	(OL)	
			Tr	**Southend U.**	07.53	1953-54	18		7		
DICKIE, Alan L.	Charlton	30.01.44	App	**West Ham U.**	02.62	1961-65	12	0	0	(G)	
			Tr	**Coventry C.**	03.67	1967	2	0	0		
			Tr	**Aldershot**	07.68	1968	6	0	0		
DICKIE, Murdoch M.	Dumbarton	28.12.19	Guildford C.	**Chelsea**	†	1946	1		0	(OR)	† Port Vale
			Tr	**Bournemouth**	02.47	1946-47	16		2		
DICKINSON, Jim A.	South Elmsall	26.09.31	Pontefract	**Barrow**	08.51	1951-57	67		0	(FB)	

Players Names	Birthplace	Date	Source	League Club	Date Sign'd	Seasons Played	Career Record Apps	Sub	Gls	Pos.	Misc
DICKINSON, Jimmy W.	Alton	24.04.25	Jnrs	**Portsmouth**	†	1946-64	764		9	(WH)	E-48/E 'B'-3/ E F Lge Rep/d. 1982
DICKINSON, Len	South Elmsall	06.03.42	Jnrs	**Sheffield Wed.**	02.60					(IF)	
			Tr	**Oldham Ath.**	06.61	1961	5		2		
DICKINSON, Martin J.	Leeds	14.03.63	App	**Leeds U.**	05.80	1979-85	100	3	2	(CD)	
			Tr	**West Bromwich A.**	02.86	1985-87	46	4	2		
DICKINSON, Ron A.	Coventry	29.06.30	Nuneaton Bor.	**Shrewsbury T.** (Am)	05.53	1953	11		0	(HB)	
			Tr	**Coventry C.**	06.54						
DICKS, Alan V.	Kennington	29.08.34	Jnrs	**Chelsea**	09.51	1952-57	33		1	(WH)	Brother of Ronnie/ Father of Julian
			Tr	**Southend U.**	11.58	1958-61	85		2		
			Tr	**Coventry C.**	02.62						
DICKS, Julian A.	Bristol	08.08.68	App	**Birmingham C.**	03.86	1985-87	83	6	1	(LB)	Son of Alan/ E U21-1
			Tr	**West Ham U.**	03.88	1987	8	0	0		
DICKS, Ronnie W.	Kennington	13.04.24	Dulwich Hamlet	**Middlesbrough**	†	1947-58	319		10	(WH)	
DICKSON, Adam	Hamilton	04.01.29	Thorniewood	**Leicester C.**	06.51	1951-54	16		0	(G)	
DICKSON, Joe J.	Liverpool	31.01.34	Jnrs	**Liverpool**	06.52	1955	6		3	(F)	E Yth Int
DICKSON, William	Lurgan (NI)	15.04.23	Glenavon	**Notts. Co.**	†	1946-47	21		2	(WH)	NI-12
			Tr	**Chelsea**	11.47	1947-52	101		4		
			Tr	**Arsenal**	10.53	1953-55	29		1		
			Tr	**Mansfield T.**	07.56	1956	19		0		
DIGBY, Derek F.	Teignmouth	14.05.31	Dawlish	**Exeter C.**	08.49	1951-52	31		2	(W)	
			Tr	**Southampton**	09.53	1953-54	15		2		
DIGBY, Fraser C.	Sheffield	23.04.67	App	**Manchester U.**	04.85					(G)	E Yth Int/ E U21-4
			Tr	**Swindon T.**	09.86	1986-87	70	0	0		
DIGHTON, Richard A.	Corby	26.07.51	Coventry C.(App)	**Peterborough U.**	11.69	1970-71	8	0	0	(G)	
			L	**Stockport Co.**	10.70	1970	1	0	0		
DIGNAM, Joe	Glasgow	10.01.31	Alloa Ath.	**Wrexham**	07.57	1957	8		0		
DIGWEED, Perry M.	Westminster	26.10.59	App	**Fulham**	08.77	1976-80	15	0	0	(G)	
			Tr	**Brighton & H.A.**	01.81	1980-86	101	0	0		
			L	**Chelsea**	02.88	1987	3	0	0		
DILLON, Andrew	Caerphilly	20.01.69	YTS	**Newport Co.**	07.87	1986-87	15	0	0	(G)	
DILLON, John	Coatbridge	09.11.42	Jnrs	**Sunderland**	11.59	1960-61	18		1	(OL)	
			Tr	**Brighton & H.A.**	07.62	1962	21		3		
			Tr	**Crewe Alex.**	07.63	1963	5		1		
DILLON, Kevin P.	Sunderland	18.12.59	App	**Birmingham C.**	07.77	1977-82	181	5	15	(M)	E Yth Int/ E U21-1
			Tr	**Portsmouth**	03.83	1982-87	182	4	45		
DILLON, Mike L.	Highgate	29.09.52	App	**Tottenham H.**	12.69	1972-73	21	3	1	(D)	E Yth Int/ E Sch Int
			L	**Millwall**	12.74	1974	4	0	0		
			L	**Swindon T.**	03.75	1974	7	2	0		
DILLON, Vince	Manchester	02.10.23		**Bolton W.**	04.48	1947-50	17		2	(CF)	
			Tr	**Tranmere Rov.**	02.51	1950-52	33		17		
DILLSWORTH, Eddie	Sierra Leone	16.04.46	Wealdstone	**Lincoln C.** (Am)	03.67	1966	2	0	0	(WH)	
DIMMER, Hyam	Scotstown	14.03.14	Ayr U.	**Aldershot**	08.46	1946	7		1	(IF)	
			Tr	**Bristol C.**	05.47	1947	1		0		
DIMOND, Stuart	Manchester	03.01.20	Manchester U.(†)	**Bradford C.**	†	1946	9		1	(CF)	
DINE, John	Newton Stewart	03.05.40	Bulford U.	**Bradford P.A.**	08.62	1962-64	32		0	(G)	
DINGWALL, W. Norman	Gateshead	29.07.23		**Sheffield U.**	†					(F)	
			Tr	**Halifax T.**	07.47	1947	9		0		
DINSDALE, Peter	Bradford	19.10.38	Yorkshire Amats.	**Huddersfield T.**	01.56	1959-66	213	1	9	(WH)	
			Tr	**Bradford P.A.**	08.67	1967	9	0	0		
DITCHBURN, Edward G.	Gillingham	24.10.21	Jnrs	**Tottenham H.**	†	1946-58	418		0	(G)	E-6/E 'B'-2/ E F Lge Rep
DIVERS, John	Clydebank	06.08.11	Morton	**Oldham Ath.**	08.47	1947	1		0	(IF)	S-1
DIVERS, John R.	Glasgow	24.11.31	Clyde	**Exeter C.**	05.56	1956	13		1	(OR)	
DIX, Richard	South Shields	17.01.24	Jnrs	**Bradford P.A.**	†	1946-47	18		5	(OL)	
			North Shields	**Bradford C.**	08.52	1952	8		1		
DIX, Ronnie W.	Bristol	05.09.12	Derby Co.(*)	**Tottenham H.**	†	1946-47	35		5	(IF)	*Blackburn Rov./ Bristol Rov./ Aston Villa/E-1/ E F Lge Rep/ E Sch Int
			Tr	**Reading**	11.47	1947-48	44		13		
DIXEY, Richard	Leicester	02.09.56	Enderby T.	**Burnley**	12.74	1974	3	0	0	(CD)	
			L	**Stockport Co.**	02.76	1975	14	0	1		
DIXON, Andrew	Louth	19.04.68	YTS	**Grimsby T.**	05.86	1986-87	31	2	0	(FB)	
DIXON, Andrew P.	Hartlepool	05.08.68	Jnrs	**Hartlepool U.**	07.87	1986-87	7	7	1	(F)	
DIXON, Arthur	Middleton	17.11.21	Hearts	**Northampton T.**	11.49	1949-51	68		23	(IF)	
			Tr	**Leicester C.**	10.51	1951-52	11		0		
DIXON, Cecil A.	Trowbridge	28.03.35	Trowbridge T.	**Cardiff C.**	07.54	1954-56	21		1	(OR)	
			Tr	**Newport Co.**	07.57	1957-60	107		15		
			Tr	**Northampton T.**	08.61	1961	15		4		

Players Names	Birthplace	Date	Source	League Club	Date Sign'd	Seasons Played	Career Record Apps	Sub	Gls	Pos.	Misc
DIXON, Colin	Newcastle	24.09.63	App	**Southampton**	09.81					(D)	
				Hartlepool U.	11.83	1983	1	0	0		
DIXON, David	Seaham	03.11.51	App	**Middlesbrough**	11.68	1969	1	0	0	(FB)	
DIXON, Joe	Newcastle-u-Lyme	24.09.16	Audley U.	**Northampton T.**	†						
			Tr	**Port Vale**	10.46	1946	1		0		
DIXON, John T.	Hebburn	10.12.23	Spennymoor U.	**Aston Villa**	†	1946-60	392		131	(IF)	
DIXON, John W.	Hartlepool	12.03.34		**Hartlepool U.**	10.57	1958-60	35		2	(FB)	
DIXON, Kerry M.	Luton	24.07.61	Chesham U.	**Tottenham H.**	07.78					(F)	Son of Mike
			Dunstable T.	**Reading**	07.80	1980-82	110	6	51		E U21-1/
			Tr	**Chelsea**	08.83	1983-87	189	1	87		E-8
DIXON, Kevin L.	Consett	27.07.60	Tow Law T.	**Carlisle U.**	08.83	1983	5	4	0	(W)	
			L	**Hartlepool U.**	10.83	1983	6	0	3		
			Tr	**Hartlepool U.**	08.84	1984-86	103	4	26		
			L	**Scunthorpe U.**	01.86	1985	14	0	2		
			Tr	**Scunthorpe U.**	08.87	1987	37	4	4		
DIXON, Lee M.	Manchester	17.03.64	Jnrs	**Burnley**	07.82	1982-83	4	0	0	(FB)	
			Tr	**Chester C.**	02.84	1983-84	56	1	1		
			Tr	**Bury**	07.85	1985	45	0	6		
			Tr	**Stoke C.**	07.86	1986-87	71	0	5		
			Tr	**Arsenal**	01.88	1987	6	0	0		
DIXON, Mike	Willesden	14.03.37	Hitchin T.	**Luton T.**	04.57	1958-60	3		0	(CF)	Father of Kerry
			Tr	**Coventry C.**	05.61	1961	18		12		
DIXON, Mike G.	Reading	12.10.43	Jnrs	**Reading**	08.61	1962-67	113	0	0	(G)	E Sch Int
			Tr	**Aldershot**	07.69	1969-70	38	0	0		
DIXON, Milton	Manchester	30.03.25		**Huddersfield T.**	02.48					(CF)	
			Tr	**Stockport Co.**	10.50	1950	21		2		
DIXON, Paul K.	Londonderry (NI)	22.02.60	App	**Burnley**	02.78	1978-81	23	1	1	(CD)	
DIXON, Ray	Denaby	31.12.30	Denaby U.	**Rotherham U.**	06.55	1955-56	14		4	(F)	
DIXON, Robert	Felling	11.01.36	Crook T.	**Arsenal**	08.57					(OL)	
			Tr	**Workington**	11.58	1958	28		5		
			Tr	**West Bromwich A.**	05.59	1959	7		1		
DIXON, Stan	Burnley	28.08.20	Burnley(*)	**Plymouth Arg.**	*	1946-50	60		1	(CH)	
DIXON, Tommy C.	Newcastle	08.06.29	Newcastle U.(Am)	**West Ham U.**	02.51	1952-54	39		21	(CF)	
			Tr	**Reading**	03.55	1954-58	123		64		
			Tr	**Brighton & H.A.**	10.58	1958-59	35		12		
			Tr	**Workington**	07.60	1960-61	53		17		
			Tr	**Barrow**	10.61	1961-62	62		23		
DIXON, Wilf E.	Wood Green	02.02.50	App	**Arsenal**	02.68					(RB)	
			Tr	**Reading**	07.69	1969-72	150	3	0		
			Tr	**Colchester U.**	08.73						
			Tr	**Swindon T.**	09.73	1973-76	134	6	10		
			Tr	**Aldershot**	07.77	1977-79	114	6	6		
DOBBIE, Harold	Bishop Auckland	20.02.23	South Bank	**Middlesbrough**	12.46	1946-49	23		6	(IF)	
			Tr	**Plymouth Arg.**	03.50	1949-53	27		6		
			Tr	**Torquay U.**	10.53	1953-56	110		47		
DOBBIN, Jim	Dunfermline	17.09.63	Glasgow Celtic	**Doncaster Rov.**	03.84	1983-86	56	8	9	(M)	
			Tr	**Barnsley**	09.86	1986-87	44	2	6		
DOBBING, Robert	Sunderland	27.06.49	App	**Coventry C.**	06.67					(LB)	
			Tr	**Hartlepool U.**	07.69	1969	34	0	1		
DOBBINS, L. Wayne	Bromsgrove	30.08.68	App	**West Bromwich A.**	08.86	1986-87	8	8	0	(M)	
DOBBS, Eric	Forehoe	15.10.20		**Coventry C.**	08.46	1946-47	5		0		
			Tr	**Bristol Rov.**	07.48						
DOBIE, Mark	Carlisle	08.11.63	Workington	**Carlisle U.** (N/C)	12.86	1986	2	4	0	(W)	
DOBING, Brian G.	Sheffield	29.12.37	Knutsford	**Crewe Alex.**	04.59	1958	1		0	(G)	
DOBING, Peter A.	Manchester	01.12.38	Jnrs	**Blackburn Rov.**	12.55	1955-60	179		89	(IF)	E U23-7/
			Tr	**Manchester C.**	07.61	1961-62	82		31		E F Lge Rep
			Tr	**Stoke C.**	08.63	1963-72	303	0	80		
DOBSON, A.J. (Tony)	Coventry	02.02.69	App	**Coventry C.**	07.86	1986-87	2	0	0	(D)	
DOBSON, Brian A.	Colchester	01.03.34		**Colchester U.**	01.56	1955-59	24		0	(WH)	
DOBSON, Colin	Middlesbrough	09.05.40	Jnrs	**Sheffield Wed.**	11.57	1961-65	177	0	49	(W)	E U23-2
			Tr	**Huddersfield T.**	08.66	1966-70	149	6	50		
			L	**Brighton & H.A.**	01.72	1971	2	2	0		
			Tr	**Bristol Rov.**	07.72	1972-75	62	0	4		
DOBSON, George R.	Chiswick	24.08.49	App	**Brentford**	08.67	1966-69	75	5	10	(W)	
DOBSON, Ian	Hull	03.10.57	App	**Hull C.**	10.75	1975-79	86	6	7	(CD)	
			Tr	**Hereford U.**	06.80	1980-81	41	0	5		
DOBSON, J. Martin	Blackburn	14.02.48	Jnrs	**Bolton W.**	07.66					(M)	E-5/E F Lge Rep
			Tr	**Burnley**	08.67	1967-74	220	4	43		
			Tr	**Everton**	08.74	1974-78	190	0	29		
			Tr	**Burnley**	08.79	1979-83	186	0	20		
			Tr	**Bury**	03.84	1983-85	60	1	4		

Paul Gascoigne (Newcastle United) Midfield *Debut* 1984-85.

Match Magazine

Players Names	Birthplace	Date	Source	League Club	Date Sign'd	Seasons Played	Career Record Apps	Sub	Gls	Pos.	Misc
DOBSON, Paul	Hartlepool	17.12.62	Newcastle U.(Jnr)	**Hartlepool U.**	11.81	1981-82	23	8	8	(F)	
			Horden Colliery	**Hartlepool U.**	12.83	1983-85	60	20	24		
			Tr	**Torquay U.**	07.86	1986-87	63	14	38		
DOBSON, R. Peter	Frimley	13.06.25	Wisbech T.	**Ipswich T.**	10.49	1949-53	30		5	(F)	
DOCHERTY, Bernard	Bellshill	11.08.41	Cambuslang	**Notts. Co.**	08.64	1964	25		2	(IF)	
DOCHERTY, James	Clydebank	21.04.26	Glasgow Celtic	**Northampton T.**	07.50	1950	1		0	(F)	
DOCHERTY, James	Clydebank	22.04.29	Airdrieonians	**Doncaster Rov.**	05.51	1951	11		4	(WH)	
			Limerick C.	**Crewe Alex.**	02.57	1956	2		0		
DOCHERTY, Jim	Broxburn	08.11.56	East Stirling	**Chelsea**	03.79	1978	2	1	0	(F)	
DOCHERTY, John	Glasgow	28.02.35	Hearts	**Colchester U.**	06.63	1963-64	77		2	(WH)	
DOCHERTY, John	Glasgow	29.04.40	St. Rochs	**Brentford**	07.59	1960	17		2	(OR)	
			Tr	**Sheffield U.**	03.61	1960-65	41	0	9		
			Tr	**Brentford**	12.65	1965-67	97	0	31		
			Tr	**Reading**	02.68	1967-69	45	1	7		
			Tr	**Brentford**	03.70	1970-73	137	4	34		
DOCHERTY, Mike	Preston	29.10.50	App	**Burnley**	11.67	1968-75	149	4	0	(D)	E Yth Int/
			Tr	**Manchester C.**	04.76	1975-76	8	0	0		Son of Tommy
			Tr	**Sunderland**	12.76	1976-78	72	1	6		
DOCHERTY, Peter	Hebburn	14.02.29		**Fulham**	09.49						
			Tr	**Darlington**	09.50	1950	3		1		
DOCHERTY, Tom	Penshaw	15.04.24	Murton CW	**Lincoln C.**	07.47	1947-49	45		3	(OL)	
			Tr	**Norwich C.**	06.50	1950-52	85		4		
			Tr	**Reading**	07.53	1953-54	53		2		
			Tr	**Newport Co.**	06.55	1955-57	107		1		
DOCHERTY, Tommy H.	Glasgow	24.08.28	Glasgow Celtic	**Preston N.E.**	11.49	1949-57	324		5	(WH)	S-25/
			Tr	**Arsenal**	08.58	1958-60	83		1		S 'B'-1
			Tr	**Chelsea**	09.61	1961	4		0		
DOCKER, Ian	Gravesend	12.09.69	YTS	**Gillingham**	09.87	1987	0	1	0	(LB)	
DOCKER, John B.	Coventry	25.09.47	Jnrs	**Coventry C.**	08.65					(F)	
			L	**Torquay U.**	07.67	1967	4	1	0		
DODD, Alan	Stoke	20.09.53	App	**Stoke C.**	10.70	1972-82	349	7	3	(D)	E U23-6
			Tr	**Wolverhampton W.**	11.82	1982-84	88	0	4		
			Tr	**Stoke C.**	01.85	1984	16	0	0		
			Sweden	**Port Vale** (N/C)	11.86	1986	2	0	0		
DODO, Jim E.	Wallasey	12.12.33	Upton FC	**Tranmere Rov.**	05.56	1956-59	63		22	(F)	
DODD, William	Bedlington	30.09.36	Whitley Bay	**Burnley**	02.56					(F)	
			Tr	**Workington**	09.58	1958	1		1		
DODD, William D.	Chester-le-Street	25.08.33	Derby Co.(Am)	**Shrewsbury T.**	08.50	1950-54	28		1	(WH)	d. 1982/Nephew
			Tr	**Southport**	06.57	1957-58	70		2		of Sammy Crooks
DODDS, Ephraim	Grangemouth	07.09.15	Sheffield U.(*)	**Blackpool**	*					(CF)	*Medomsley Jnrs/
			Tr	**Everton**	11.46	1946-48	55		36		Huddersfield T.
			Tr	**Lincoln C.**	10.48	1948-49	60		38		
DODDS, Gerry	Sheffield	04.01.35	Jnrs	**Sheffield U.**	02.52					(OR)	
			Tr	**Chesterfield**	06.55	1955	4		0		
			South Shields	**Scunthorpe U.**	05.59						
DOODS, Les	Newcastle	12.10.36	Jnrs	**Sunderland**	10.53	1954-55	6		0	(G)	E Sch Int
DOODS, Robert	Gateshead	01.07.23		**Darlington**	02.47	1946-48	34		1		
DODDS, Tom B.	South Shields	20.12.18	North Shields	**Aston Villa**	*	1946	1		0		
			Tr	**Swansea C.**	01.47	1946-47	11		2		
DODDS, W. (Billy)	New Cumnock	05.02.69	App	**Chelsea**	05.86	1986	0	1	0	(F)	
DODGE, William	Hackney	10.03.37	Eton Manor	**Tottenham H.**	10.57	1958-59	6		0	(WH)	
			Tr	**Crystal Palace**	07.62	1962	3		0		
DODGIN, Norman	Gateshead	01.11.21	Whitehall BC	**Newcastle U.**	†	1947-49	84		1	(WH)	Brother of
			Tr	**Reading**	06.50	1950	13		1		William (Snr.)
			Tr	**Northampton T.**	09.51	1951-52	19		1		& Uncle of
			Tr	**Exeter C.**	08.53	1953-54	35		1		William (Jnr.)
DODGIN, William	Felling	04.11.31	Southampton(Am)	**Fulham**	09.49	1951-52	35		0	(CH)	E U23-1
			Tr	**Arsenal**	12.52	1952-59	191		0		
			Tr	**Fulham**	03.61	1960-63	69		0		
DODSON, David A.	Gravesend	20.01.40	Jnrs	**Arsenal**	11.57					(OL)	E Yth Int
			Tr	**Swansea C.**	07.59	1959-61	30		12		
			Tr	**Portsmouth**	12.61	1961-64	53		20		
			Tr	**Aldershot**	01.65	1964-66	59	0	12		
DOHERTY, James C.	Douglas	31.01.57	Cumnock J.	**Notts.Co.**	07.79	1979-80	6	2	0	(F)	
DOHERTY, John	Manchester	12.03.35	Jnrs	**Manchester U.**	03.52	1952-57	25		7	(IF)	
			Tr	**Leicester C.**	10.57	1957	12		5		
DOHERTY, John M.	Ewell	26.04.36	Chelsea(Am)	**Fulham**	09.54	1956-61	49		7	(CF)	
			South Coast U.(Aus)	**Aldershot**	01.65	1964-65	18	0	1		
DOHERTY, Mike	Liverpool	08.03.61	Basingstoke T.	**Reading**	10.82	1982	23	2	5	(F)	E Semi-pro Int 1986
DOHERTY, Peter D.	Magherafelt (NI)	05.06.13	Manchester C.(*)	**Derby Co.**	†	1946	15		7	(IF)	*Glentoran/
			Tr	**Huddersfield T.**	12.46	1946-48	83		33		Blackpool/
			Tr	**Doncaster Rov.**	06.49	1949-52	103		55		NI-16

Players Names	Birthplace	Date	Source	League Club	Date Sign'd	Seasons Played	Career Record Apps	Sub	Gls	Pos.	Misc
DOIG, Russell	Millport	17.01.64	East Stirling	**Leeds U.**	07.86	1986-87	3	3	0	(W)	
			L	**Peterborough U.**	10.86	1986	7	0	0		
			Tr	**Hartlepool U.**	03.88	1987	9	0	0		
DOLAN, Andy	Glasgow	02.08.20	Raith Rov.	**Bury**	08.48	1948	10		2		
			Tr	**Accrington St.**	09.49	1949	19		4		
DOLAN, Eamonn J.	Dagenham	20.09.67	App	**West Ham U.**	03.85	1986-87	1	4	0	(F)	IR Yth Int
DOLAN, Pat D.	Dagenham	20.09.67	App	**Arsenal**	07.85					(D)	IR Yth Int
			Tr	**Walsall**	08.86	1986	1	0	0		
DOLAN, Terry P.	Bradford	11.06.50	Bradford C.(Am)	**Bradford P.A.**	04.69	1968-69	46	2	0	(M)	
			Tr	**Huddersfield T.**	10.70	1971-75	157	5	14		
			Tr	**Bradford C.**	08.76	1976-80	191	4	43		
			Tr	**Rochdale**	08.81	1981	42	1	1		
DOLBY, Peter	Derby	18.05.40	Heanor T.	**Shrewsbury T.**	02.60	1960-75	304	22	21	(CH)	
DOLDING, D. Len	India	13.12.22	Wealdstone	**Chelsea**	†	1946-47	26		2	(W)	d. 1954/Middlesex
			Tr	**Norwich C.**	07.48	1948-49	12		1		Cricketer
DOMINEY, Barry W.	Edmonton	21.10.55	Enfield WMC	**Colchester U.**	01.74	1973-76	56	15	3	(CD)	
DONACHIE, Willie	Glasgow	05.10.51	Jnrs	**Manchester C.**	12.68	1969-79	347	4	2	(LB)	S U23-2/S-35
			Portland Timb. (USA)	**Norwich C.**	09.81	1981	11	0	0		
			Portland Timb. (USA)	**Burnley**	11.82	1982-84	60	0	3		
			Tr	**Oldham Ath.**	07.84	1984-87	135	1	3		
DONAGHY, Barry	Consett	21.03.56	App	**West Bromwich A.**	05.73	1973-74	4	2	1	(M)	E Yth Int
			Tr	**Workington**	12.75	1975-76	40	4	3		
DONAGHY, Mal	Belfast	13.09.57	Larne T.	**Luton T.**	06.78	1978-87	404	0	16	(CD)	NI U21-1/NI-56
DONALD, Alex	Edinburgh	05.06.48		**Port Vale**	10.65	1965-67	41	2	0	(W)	
DONALD, Ian R.	Aberdeen	28.11.51	Jnrs	**Manchester U.**	07.69	1972	4	0	0	(FB)	S Sch Int
DONALD, Warren R.	Hillingdon	07.10.64	App	**West Ham U.**	10.82	1983	1	1	0	(M)	E Sch Int
			L	**Northampton T.**	03.85	1984	11	0	2		
			Tr	**Northampton T.**	10.85	1985-87	112	1	8		
DONALDSON, Andy	Newcastle	22.03.25	Vickers Armstrong	**Newcastle U.**	†	1946-48	19		6	(CF)	d. 1987
			Tr	**Middlesbrough**	01.49	1948-50	21		7		
			Peterborough U.	**Exeter C.**	09.53	1953-54	40		16		
DONALDSON, Brian L.	Hove	03.04.36	Jnrs	**Chelsea**	07.53					(OR)	
			Tr	**Swindon T.**	10.57	1957	1		0		
DONALDSON, David	Hounslow	28.12.41	Walton & Hersham	**Wimbledon**	(N/L)	1977-78	61	0	0	(D)	
DONALDSON, Dave J.	Islington	12.11.54	App	**Arsenal**	07.72					(RB)	E Sch Int
			Tr	**Millwall**	06.73	1973-79	215	1	1		
			Tr	**Cambridge U.**	02.80	1979-83	130	2	0		
DONALDSON, Jim D.	South Shields	11.06.27		**Chesterfield**	09.49	1949-50	17		4	(WH)	
			Tr	**Newport Co.**	08.51	1951-52	36		1		
DONALDSON, L. Fred	Stoke	07.04.37	Jnrs	**Port Vale**	07.54	1954-59	47		4	(FB)	
			Tr	**Exeter C.**	08.60	1960	36		6		
			Tr	**Chester C.**	07.61	1961	21		0		
DONALDSON, Les	Glasgow	30.07.22	Rhyl	**Wrexham**	06.50	1950-51	30		6	(IF)	
DONALDSON, Robert S.	South Shields	26.02.21		**Newcastle U.**	†						
				Hartlepool U.	07.47	1947-51	131		4		
DONALDSON, William	Edinburgh	20.01.20	Leith Ath.	**Bradford P.A.**	05.46	1946-50	45		6	(OL)	
			Tr	**MansfieldT.**	10.50	1950-51	51		10		
DONE, Cyril C.	Liverpool	21.10.20	Jnrs	**Liverpool**	*	1946-51	94		33	(CF)	
			Tr	**Tranmere Rov.**	05.52	1952-54	87		61		
			Tr	**Port Vale**	12.54	1954-56	52		34		
DONEGAL, Glenville	Northampton	20.06.69	YTS	**Northampton T.**	08.87	1987	2	8	1	(F)	
DONN, Nigel	Maidstone	02.03.62	App	**Gillingham**	02.80	1980-81	2	1	0	(M)	
			Tr	**Leyton Orient**	08.82	1982	23	1	2		
DONNELLAN, Gary	Kensington	03.07.62	App	**Chelsea**	07.80					(W)	
			Tr	**Watford**	11.80						
			Tr	**Reading**	11.81	1981-82	33	8	5		
DONNELLAN, Leo J.	Brent	19.01.65	App	**Chelsea**	08.82					(M)	IR U21-1/
			L	**Leyton Orient**	12.84	1984	6	0	0		Brother of Gary
			Tr	**Fulham**	08.85	1985-87	46	18	4		
DONNELLY, Andy	Lanark	01.05.43	Clyde	**Millwall**	05.63					(G)	
			Weymouth	**Torquay U.**	08.67	1967-71	160	0	0		
DONNELLY, James	Cork (Ire)	06.05.19	Sligo Rov.	**Accrington St.**	08.51	1951	4		1		
DONNELLY, John	Glasgow	08.03.61	Dumbarton	**Leeds U.**	03.83	1982-84	36	4	4	(W)	
DONNELLY, John	West Lothian	17.12.36	Glasgow Celtic	**Preston N.E.**	04.62	1962-66	56	1	1	(FB)	
DONNELLY, Peter	Hull	22.09.36	Jnrs	**Doncaster Rov.**	03.54	1953-56	6		1	(CF)	
			Tr	**Scunthorpe U.**	07.58	1958-59	39		19		
			Tr	**Cardiff C.**	06.60	1960-61	30		8		
			Tr	**Swansea C.**	10.61	1961	16		3		
			Tr	**Brighton & H.A.**	07.62	1962-64	56		13		
			Tr	**Bradford C.**	03.65	1964-65	13	0	5		
DONNELLY, Peter J.	Chester	11.05.65	YTS	**Chester C.** (N/C)	08.83	1983	1	0	0	(D)	

Players Names	Birthplace	Date	Source	League Club	Date Sign'd	Seasons Played	Career Record Apps	Sub	Gls	Pos.	Misc
DONOVAN, Donal C.	Cork (Ire)	23.12.29	Dalymount Rov.	**Everton**	05.49	1951-57	179		2	(FB)	IR-5/
			Tr	**Grimsby T.**	08.58	1958-63	236		1		Father of Terry
DONOVAN, Frank J.	Pembroke	21.02.19	Pembroke Bor.	**Swansea C.**	05.50	1950	15		2	(OR)	W Amat Int
DONOVAN, Terry C.	Liverpool	27.02.58	Louth U.	**Grimsby T.**	08.76	1976-78	52	12	23	(F)	Son of Donal/
			Tr	**Aston Villa**	09.79	1979-81	17	0	6		IR U21-1/
			L	**Oxford U.**	02.83	1982	3	0	0		IR-1
			Tr	**Burnley**	02.83	1982-83	13	2	6		
			Tr	**Rotherham U.**	09.83	1983-84	9	4	0		
			L	**Blackpool**	10.84	1984	2	0	0		
DONOWA, B. Louie	Ipswich	24.09.64	App	**Norwich C.**	09.82	1982-85	56	6	11	(W)	E U21-3
			L	**Stoke C.**	12.85	1985	4	0	1		
DOOLEY, Derek	Sheffield	13.12.29	Jnrs	**Lincoln C.** (Am)	09.46	1946	2		2	(CF)	
			Tr	**Sheffield Wed.**	06.47	1949-52	61		62		
DOOLEY, George W.	Chesterfield	29.12.22	Parkhouse Col.	**Chesterfield**	†						
			Tr	**Halifax T.**	12.46	1946	11		2		
			Tr	**Chesterfield**	06.47						
DOONAN, Tom	West Calder	05.10.22	Albion Rov.	**Bradford C.**	06.49	1949	13		7	(CF)	
			Tr	**Tranmere Rov.**	07.50	1950	4		2		
DORAN, Robert R.	Carlisle	26.12.33		**Carlisle U.**	10.52	1953-61	107		0	(CH)	
DORAN, Terry	Jarrow	02.04.40	St. Mary's BC	**Gateshead** (Am)	09.59	1959	1		0		
DORE, Charlie	Gosport	30.09.28	Fleetlands BC	**Portsmouth**	05.50	1951-53	18		0	(G)	
DORIGO, A.R. (Tony)	Australia	31.12.65	App	**Aston Villa**	07.83	1983-86	106	5	1	(LB)	E U21-11
			Tr	**Chelsea**	05.87	1987	40	0	0		
DORLING, George C.	Edmonton	27.07.18	Jnrs	**Tottenham H.**	*					(FB)	
			Tr	**Gillingham**	(N/L)	1950	10		0		
DORMAN, Dan	Birmingham	18.09.22	Jnrs	**Birmingham C.**	05.46	1946-51	60		4	(IF)	
			Tr	**Coventry C.**	09.51	1951-54	91		29		
			Tr	**Walsall**	10.54	1954-56	115		33		
DORNAN, Andy	Aberdeen	19.08.61	Motherwell	**Walsall**	08.86	1986-87	73	1	0	(RB)	
DORNAN, Peter	Belfast	30.06.53	Linfield	**Sheffield U.**	12.76	1976	1	2	0	(M)	
			Linfield	**Swindon T.**	02.79	1978	0	1	0		
DORNEY, Alan J.	Bermondsey	18.05.47	Jnrs	**Millwall**	05.65	1968-76	249	3	1	(CD)	
DORSETT, Richard	Brownhills	03.12.19		**Wolverhampton W.**	*	1946	1		0	(IF)	
			Tr	**Aston Villa**	09.46	1946-52	256		33		
DOUGAL, Jack	Falkirk	07.08.34	Pegasus	**Halifax T.** (Am)	05.56	1956	2		0	(CH)	E Amat Int
DOUGAL, Jim	Denny	03.10.13	Falkirk	**Preston N.E.**	*	1946	5		1	(IF)	S-1
			Tr	**Carlisle U.**	10.46	1946-48	70		15		
			Tr	**Halifax T.**	10.48	1948	22		2		
DOUGAL, Willie	Falkirk	30.10.23	Glasgow Rangers	**Preston N.E.**	12.47	1947-48	22		2	(HB)	
			Tr	**Barnsley**	08.52	1952	21		0		
DOUGALL, Neil	Falkirk	07.11.21	Burnley(†)	**Birmingham C.**	†	1946-48	93		16	(IF)	S-1/Son of
			Tr	**Plymouth Arg.**	03.49	1948-58	278		22		famous player
DOUGALL, Tom	Wishaw	17.05.21		**Coventry C.**	†					(OR)	
			Tr	**Brentford**	08.47	1947	2		0		
			Tr	**Sunderland**	11.48	1948	3		0		
DOUGAN, Derek	Belfast	20.01.38	Distillery	**Portsmouth**	08.57	1957-58	33		9	(CF)	NI-43/NI 'B'-1/
			Tr	**Blackburn Rov.**	03.59	1958-60	59		25		NI Sch Int
			Tr	**Aston Villa**	08.61	1961-62	51		19		
			Tr	**Peterborough U.**	06.63	1963-64	77		38		
			Tr	**Leicester C.**	05.65	1965-66	68	0	35		
			Tr	**Wolverhampton W.**	03.67	1966-74	244	14	93		
DOUGAN, George	Glasgow	22.03.39	Yiewsley	**Ipswich T.**	03.63	1962-63	17		0	(WH)	
DOUGAN, John M.	Glasgow	12.01.31	Bellshill Ath.	**Brighton & H.A.**	12.51					(IF)	
			Tr	**Torquay U.**	02.54	1953-54	20		3		
DOUGAN, Max	Stoneyburn	23.05.38	Queens Park	**Leicester C.**	09.63	1963-66	9	0	0	(D)	S Amat Int
			Tr	**Luton T.**	12.66	1966-69	117	1	0		
DOUGHERTY, Paul	Leamington	12.05.66	App	**Wolverhampton W.**	05.84	1983-86	24	17	3	(M)	
			L	**Torquay U.**	02.85	1984	5	0	0		
DOUGHERTY, Vic R.	Glasgow	17.01.55	App	**Bury** (App)	07.70	1972	9	0	0	(FB)	
DOUGHTY, Eric	Radstock	09.04.32	Peasedown	**Arsenal**	05.51					(WH)	
			Tr	**Plymouth Arg.**	07.58	1958	1		0		
DOUGLAS, Bryan	Blackburn	27.05.34	Jnrs	**Blackburn Rov.**	04.52	1954-68	438	0	102	(OR)	E-36/E U23-5/ E 'B'-1/E F Lge Rep
DOUGLAS, Colin F.	Kilmarnock	09.09.62	Glasgow Celtic(Jnr)	**Doncaster Rov.**	11.81	1981-85	202	10	48	(FB)	
			Tr	**Rotherham U.**	07.86	1986-87	82	1	4		
DOUGLAS, Jim S.	Sunderland	16.09.41	Evenwood T.	**Hartlepool U.** (Am)	10.62	1962	13		4	(CF)	
DOUGLAS, John S.	Stockton	13.03.61	Stockton	**Darlington** (N/C)	01.86	1985	3	0	0	(F)	
DOUGLAS, John S.	Hartlepool	01.12.17	Hartlepool U.(*)	**Middlesbrough**	†	1946	2		0		
			Tr	**Hartlepool U.**	11.48	1948-49	28		1		
DOUGLAS, Pat G.	Baschurch	07.09.51	App	**Shrewsbury T.**	07.69	1968	12	1	1	(IF)	

Players Names	Birthplace	Date	Source	League Club	Date Sign'd	Seasons Played	Career Record Apps	Sub	Gls	Pos.	Misc
DOUGLASS, Norman	Sunderland	14.05.30	Crook T.	**Chelsea**	03.52					(FB)	
			Tr	**Exeter C.**	06.53	1953-54	63		0		
DOVE, Henry W.	Stepney	11.03.32	Essex Co. Cad	**Arsenal**	08.50					(CH)	
			Tr	**Millwall**	04.58	1958	7		0		
DOVEY, Alan R.	Stepney	18.07.52	App	**Chelsea**	07.69					(G)	
			Tr	**Brighton & H.A.**	03.71	1970-72	6	0	0		
DOW, David J.	Manchester	10.06.47	Avorton FC	**Rochdale** (Am)	02.66	1966-67	8	0	0	(CH)	
DOWD, Harry W.	Manchester	04.07.38	Blackley ICI	**Manchester C.**	07.60	1961-69	181	0	1	(G)	
			L	**Stoke C.**	10.69	1969	3	0	0		
			Tr	**Oldham Ath.**	12.70	1970-73	121	0	0		
DOWD, Hugh O.	Lurgan (NI)	19.05.51	Glenavon	**Sheffield Wed.**	07.74	1974-78	110	2	0	(CD)	NI-3
			Tr	**Doncaster Rov.**	08.79	1979-82	94	0	3		
DOWEY, Walter L.	Lockton	12.06.23		**Crewe Alex.**	†	1947-48	15		0	(RH)	
DOWIE, John	Hamilton	12.12.55	App	**Fulham**	05.73	1973-76	32	5	2	(M)	
			Glasgow Celtic	**Doncaster Rov.**	07.79	1979-80	21	0	0		
DOWKER, Tom	Liverpool	07.11.22	South Liverpool	**Oldham Ath.**	07.47	1947	1		0		
DOWLER, Mike J.	Caldicot	12.10.57	Hereford U.(App)	**Newport Co.**	10.75	1975-80	19	0	0	(G)	W Sch Int
DOWLING, Mick L.	Bodmin	03.10.52	App	**Plymouth Arg.**	10.70	1969-73	26	5	0	(FB)	
DOWMAN, Steve J.	Ilford	15.04.58	App	**Colchester U.**	04.76	1976-79	150	4	21	(CD)	
			Tr	**Wrexham**	07.80	1980-82	87	0	2		
			Tr	**Charlton Ath.**	08.83	1983-84	60	1	5		
			Tr	**Newport Co.**	08.85	1985	9	0	1		
			Tr	**Cambridge U.**	10.85	1985-86	45	0	3		
DOWN, David F.	Bristol	07.07.48	App	**Bristol C.**	09.65	1966-67	6	1	3	(CF)	
			Tr	**Bradford P.A.**	10.67	1967-68	39	0	7		
			Tr	**Oldham Ath.**	09.68	1968	8	0	1		
			Tr	**Swindon T.**	08.69	1969-70	1	1	0		
DOWN, William	Bristol	08.11.63	App	**Bristol C.**	10.81	1981	1	0	0	(D)	
DOWNES, Chris B.	Sheffield	17.01.69	YTS	**Sheffield U.**	06.87					(FB)	
			L	**Scarborough**	03.88	1987	2	0	0		
DOWNES, Eric R.	Wigan	25.08.26	Chester C.(Am)	**Rochdale**	05.49	1950-53	54		0	(CH)	
DOWNES, Robert D.	Bloxwich	18.08.49	Jnrs	**West Bromwich A.**	08.66					(W)	
			Tr	**Peterborough U.**	09.67	1967-68	23	3	3		
			Tr	**Rochdale**	08.69	1969-73	164	10	10		
			Tr	**Watford**	05.74	1974-79	192	7	19		
			Tr	**Barnsley**	03.80	1979-80	43	0	1		
			Tr	**Blackpool**	07.82	1982-83	27	1	3		
DOWNES, Steve F.	Leeds	02.12.49	Leeds MDBC	**Rotherham U.**	04.67	1967-69	54	8	18	(F)	
			Tr	**Sheffield Wed.**	12.69	1969-71	26	4	4		
			Tr	**Chesterfield**	08.72	1972-73	37	4	11		
			Tr	**Halifax T.**	07.74	1974-75	38	12	12		
			L	**Blackburn Rov.**	03.76	1975	6	0	0		
DOWNES, Wally J.	Hammersmith	09.06.61	App	**Wimbledon**	01.79	1978-86	194	14	14	(M)	
			L	**Newport Co.**	12.87	1987	4	0	2		
			Tr	**Sheffield U.** (N/C)	02.88	1987	6	3	1		
DOWNIE, John D.	Lanark	19.07.25	Lanark ATC	**Bradford P.A.**	†	1946-48	86		33	(IF)	
			Tr	**Manchester U.**	03.49	1948-52	110		35		
			Tr	**LutonT.**	08.53	1953	26		12		
			Tr	**Hull C.**	07.54	1954	28		5		
			Wisbech T.	**Mansfield T.**	10.58	1958	19		4		
			Tr	**Darlington**	05.59	1959	15		2		
DOWNIE, Mitchell	Troon	09.02.23	Airdrieonians	**Bradford P.A.**	08.50	1950-53	156		0	(G)	
			Tr	**Lincoln C.**	05.54	1954-58	157		0		
			Goole T.	**Bradford C.**	09.59	1959-62	134		0		
			Tr	**Doncaster Rov.**	09.63	1963	7		0		
DOWNING, David W.	Bideford	06.10.69	YTS	**York C.**	06.88	1987	1	0	0	(W)	
DOWNING, Derek	Doncaster	03.11.45	Frickley CW	**Middlesbrough**	02.65	1965-71	171	11	39	(W)	
			Tr	**Leyton Orient**	05.72	1972-74	100	4	11		
			Tr	**York C.**	07.75	1975-76	44	3	2		
			Tr	**Hartlepool U.**	07.77	1977	40	0	4		
DOWNING, Keith G.	Oldbury	23.07.65	Mile Oak Rovers	**Notts. Co.**	05.84	1984-86	23	0	1	(W)	
			Tr	**Wolverhampton W.**	07.87	1987	27	7	1		
DOWNS, David	Glasgow	07.03.34		**Plymouth Arg.**	11.57					(HB)	d. 1978
			Tr	**Torquay U.**	07.59	1959	3		0		
DOWNS, Greg	Nottingham	13.12.58	App	**Norwich C.**	12.76	1977-84	162	7	7	(LB)	
			L	**Torquay U.**	11.77	1977	1	0	1		
			Tr	**Coventry C.**	07.85	1985-87	106	1	4		
DOWNS, Ron H.	Southwark	27.08.32	Grove U.	**Crystal Palace**	12.52	1952-53	23		2	(F)	
DOWNSBOROUGH, Peter	Halifax	13.09.43	Jnrs	**Halifax T.**	09.60	1959-64	148		0	(G)	
			Tr	**Swindon T.**	08.65	1965-72	274	0	0		
			L	**Brighton & H.A.**	08.73	1973	3	0	0		
			Tr	**Bradford C.**	11.73	1973-78	225	0	0		

Players Names	Birthplace	Date	Source	League Club	Date Sign'd	Seasons Played	Career Record Apps	Sub	Gls	Pos.	Misc
DOWSETT, Gilbert J.	Chelmsford	03.07.31	Sudbury T.	**Tottenham H.**	05.52	1954	1		1	(CF)	
			Tr	**Southend U.**	05.55	1955	20		4		
			Tr	**Southampton**	07.56	1956	2		0		
			Tr	**Bournemouth**	06.57	1957-62	169		79		
			Tr	**Crystal Palace**	11.62	1962-64	54		22		
DOWSON, John S.	Ashington	18.09.26		**Manchester C.**	03.50					(OR)	
			Peterborough U.	**Darlington**	06.52	1952-53	65		11		
DOYLE, Alistair	Limavady (NI)	25.10.49	Coleraine	**Oldham Ath.**	10.66	1967-68	31	2	0	(FB)	
DOYLE, Ian P.	Torquay	27.02.59	Barnstaple	**Bristol C.**	12.78	1979-80	2	1	0	(W)	
DOYLE, J. Brian	Manchester	15.07.30	Lostock Green	**Stoke C.**	03.51	1952	17		0	(FB)	
			Tr	**Exeter C.**	04.54	1954-56	100		0		
			Tr	**Bristol Rov.**	08.57	1957-59	43		1		
DOYLE, Jeff N.	Dublin	25.02.67	App	**Coventry C.**	02.85					(M)	
			Tr	**Peterborough U.**	08.86	1986	13	1	0		
DOYLE, John J.	Oxford	08.02.60	App	**Oxford U.**	02.78	1977-81	66	0	0	(FB)	
			Tr	**Torquay U.**	08.82	1982	40	1	3		
DOYLE, Maurice	Ellesmere Port	17.10.69	YTS	**Crewe Alex.**	07.88	1987	3	1	0	(M)	
DOYLE, Mick	Manchester	25.11.46	App	**Manchester C.**	05.64	1964-77	441	7	32	(CD)	E-5/E U23-8/
			Tr	**Stoke C.**	06.78	1978-81	115	0	5		E F Lge Rep
			Tr	**Bolton W.**	01.82	1981-82	40	0	2		
			Tr	**Rochdale**	08.83	1983	24	0	1		
DOYLE, R. (Bobby)	Dumbarton	27.12.53	Jnrs	**Barnsley**	12.72	1972-75	148	1	16	(M)	
			Tr	**Peterborough U.**	07.76	1976-78	130	0	10		
			Tr	**Blackpool**	07.79	1979-80	47	2	2		
			Tr	**Portsmouth**	12.80	1980-85	169	8	16		
			Tr	**Hull C.**	08.85	1985-86	43	0	2		
DOYLE, Robert L.	Liverpool	28.06.27	Jnrs	**Everton**	†					(CH)	
			Tr	**Exeter C.**	08.49	1949-54	82		0		
DOYLE, Steve C.	Neath	02.06.58	App	**Preston N.E.**	06.75	1974-81	178	19	8	(M)	W U21-2
			Tr	**Huddersfield T.**	09.82	1982-86	158	3	6		
			Tr	**Sunderland**	09.86	1986-87	64	1	1		
DOZZELL, Jason A.W.	Ipswich	09.12.67	App	**Ipswich T.**	12.84	1983-87	124	17	9	(M)	EYthInt/E U21-6
DRAKE, Ken L.	Skipton	17.02.22		**Halifax T.**	01.47	1946-51	132		0	(WH)	
DRAKE, Len	Dorchester	26.07.37	Dorchester T.	**Bristol Rov.**	08.57	1958-59	8		0	(CF)	
DRAKE, Ray B.	Stockport	24.10.34		**Stockport Co.**	03.55	1956-57	23		19	(CF)	
DRAKE, Robert J.	Southgate	07.09.43	Chelsea(Am)	**Fulham**	12.61	1963-67	16	0	0	(FB)	Son of Ted Drake
DRAKE, Steve	Goole	27.08.48	Leeds U.(Am)	**Huddersfield T.**	06.66					(G)	
			Tr	**Scunthorpe U.**	07.67	1967-69	23	0	0		
DRAPER, Derek	Swansea	11.05.43	Jnrs	**Swansea C.**	05.62	1962-65	61	0	10	(M)	W U23-1
			Tr	**Derby Co.**	04.66	1966	8	0	1		
			Tr	**Bradford P.A.**	09.67	1967-68	60	3	9		
			Tr	**Chester C.**	01.69	1968-76	315	7	55		
DRAPER, Richard W.	Leamington	26.09.32	Lockheed FC	**Northampton T.**	06.55	1955-56	49		20	(CF)	
DREWERY, Mike S.	Snettisham	16.01.49	Snettisham	**Peterborough U.**	07.67	1968-73	209	0	0	(G)	
DREYER, John B.	Alnwick	11.06.63	Wallingford T.	**Oxford U.**	01.85	1986-87	57	3	2	(D)	
			L	**Torquay U.**	12.85	1985	5	0	0		
			L	**Fulham**	03.86	1985	12	0	2		
DRING, Ray	Lincoln	13.02.24		**Huddersfield T.**(Am)	06.47	1947	4		0	(G)	E Sch Int
DRINKELL, Kevin S.	Grimsby	18.06.60	App	**Grimsby T.**	06.78	1976-84	242	28	89	(F)	
			Tr	**Norwich C.**	08.85	1985-87	121	0	50		
DRINKWATER, Charlie J.	Willesden	25.06.14	Gillingham	**Watford**	†	1946	1		0	(OL)	*Hendon/Aston Villa/Charlton Ath.
DRINKWATER, Jim A.	Northwich	10.02.18	St. Mirren	**Torquay U.**	06.52	1952-53	67		1	(FB)	
DRINKWATER, Ray	Jarrow	18.05.31	Guildford C.	**Portsmouth**	11.55	1956	8		0	(G)	
			Tr	**Q.P.R.**	02.58	1957-62	199		0		
DRIVER, Allenby	Blackwell	29.09.18		**Sheffield Wed.**	*					(IF)	
			Tr	**Luton T.**	10.46	1946-47	41		13		
			Tr	**Norwich C.**	01.48	1947-49	49		19		
			Tr	**Ipswich T.**	01.50	1949-51	86		25		
			Tr	**Walsall**	07.52	1952	26		2		
DRIVER, Phil A.	Huddersfield	10.08.59	Bedford T.	**Wimbledon**	12.78	1978-80	7	9	3	(W)	
			Tr	**Chelsea**	09.80	1980-82	25	19	4		
			Tr	**Wimbledon**	07.83	1983-84	2	2	0		
DROY, Micky R.	Highbury	07.05.51	Slough T.	**Chelsea**	09.70	1970-84	263	9	13	(CD)	
			L	**Luton T.**	11.84	1984	2	0	0		
			Tr	**Crystal Palace**	03.85	1984-86	49	0	7		
			Tr	**Brentford**	11.86	1986	19	0	3		
DRUMMOND, Ian P.	Brechin	27.08.23		**Portsmouth**	†					(FB)	
			Tr	**Bournemouth**	06.49	1949-55	265		1		
DRUMMY, Dermot	Hackney	16.01.61	App	**Arsenal**	01.79					(M)	
			L	**Blackpool**	03.80	1979	4	1	0		

Players Names	Birthplace	Date	Source	League Club	Date Sign'd	Seasons Played	Career Record Apps	Sub	Gls	Pos.	Misc
DRURY, Charles (Chuck)	Darlaston	04.07.37	FH Lloyds FC	**West Bromwich A.**	02.55	1957-63	146		1	(WH)	E Yth Int
			Tr	**Bristol C.**	08.64	1964-66	51	0	2		
			Tr	**Bradford P.A.**	03.68	1967-68	31	0	1		
DRURY, George B.	Hucknall	22.01.14	Sheffield Wed.(*)	**Arsenal**	*	1946	4		0	(IF)	*Heanor T./ d. 1972
			Tr	**West Bromwich A.**	10.46	1946-47	29		8		
			Tr	**Watford**	07.48	1948-49	35		3		
DRURY, Jim	Cumnock	29.05.24	Stirling A.	**Rochdale**	05.51	1951	4		1	(OL)	
			Tr	**Carlisle U.**	08.52	1952-53	35		5		
			Tr	**Southport**	07.54	1954	24		2		
DRYBURGH, Tom J.D.	Kirkcaldy	23.04.23	Lochgelly Albert.	**Aldershot**	06.47	1947	19		2	(OL)	
			Tr	**Rochdale**	07.48	1948-49	77		17		
			Tr	**Leicester C.**	09.50	1950-53	95		29		
			Tr	**Hull C.**	05.54	1954	23		3		
			Kings Lynn	**Oldham Ath.**	08.57	1957	1		0		
			Tr	**Rochdale**	11.57	1957	5		0		
DRYDEN, Jackie G.	Sunderland	16.09.19	Washington Chem.	**Charlton Ath.**	†					(F)	
			Hylton Col.	**Swindon T.**	05.47	1947	21		3		
			Tr	**Leyton Orient**	06.48	1948-49	40		10		
DRYDEN, Richard A.	Stroud	14.06.69	YTS	**Bristol Rov.**	07.87	1986-87	12	0	0	(LB)	
DRYHURST, Carl D.	Sutton Coldfield	08.11.60	Sutton Coldfield	**Halifax T.**	11.79	1979	4	4	0	(F)	
DRYSDALE, Brian	Wingate	24.02.43	Jnrs	**Lincoln C.**	09.60	1959-64	21		0	(LB)	
			Tr	**Hartlepool U.**	07.65	1965-68	169	1	2		
			Tr	**Bristol C.**	05.69	1969-76	280	2	3		
			L	**Reading**	02.77	1976	16	0	0		
			Tr	**Oxford U.**	07.77	1977	15	0	0		
DUBLIN, Keith B.L.	High Wycombe	29.01.66	App	**Chelsea**	01.84	1983-86	50	1	0	(LB)	E Yth Int
			Tr	**Brighton & H.A.**	08.87	1987	46	0	5		
DUBOIS, Joe M.	Monkstown (NI)	27.12.27	Brantwood	**Doncaster Rov.**	05.49	1949-51	31		5	(OR)	NI Amat Int
			Bedford T.	**Grimsby T.**	07.53	1953	6		1		
			Tr	**Halifax T.**	07.54	1954-56	78		10		
DUCHART,Alex	Falkirk	03.05.33	Hibernian	**Southend U.**	05.56	1956	8		2	(W)	
DUCK, George T.	Tottenham	22.05.52	App	**Millwall**	02.70					(F)	
			Tr	**Southend U.**	06.71	1971	3	0	0		
DUCKHOUSE, Edward	Walsall	09.04.18	Streetly Wks	**Birmingham C.**	*	1946-49	117		2	(CH)	
			Tr	**Northampton T.**	08.50	1950-51	68		0		
DUDDY, John M.	Manchester	08.02.56	App	**Oldham Ath.**	02.74					(M)	
			Tr	**Stockport Co.**	03.76	1975	6	0	0		
DUDLEY, Frank E.	Southend	09.05.25		**Southend U.**	†	1946-48	88		32	(IF)	
			Tr	**Leeds U.**	08.49	1949-50	64		23		
			Tr	**Southampton**	02.51	1950-53	67		32		
			Tr	**Cardiff C.**	09.53	1953	4		1		
			Tr	**Brentford**	12.53	1953-56	72		31		
DUDLEY, Jim G.	Gartcosh	24.08.28	Albright on YC	**West Bromwich A.**	†	1949-59	285		9	(WH)	S 'B'-1
			Tr	**Walsall**	12.59	1959-63	167		3		
DUDLEY, Phil W.	Basildon	17.02.59	App	**Southend U.**	02.77	1977-82	107	3	3	(FB)	
DUDLEY, Reg A.	Hemel Hempstead	03.02.15	Apsley FC	**Millwall**	*	1946	12		0	(FB)	E Amat Int
			Tr	**Q.P.R.**	12.46	1946-49	57		0		
			Tr	**Watford**	07.50	1950	1		0		
DUERDEN, Harry	Barnsley	05.03.48	App	**Barnsley**	09.65	1965-66	24	1	1	(WH)	
DUFF, William F.A.	Littleborough	16.12.38		**Rochdale**	05.56					(OL)	
			Tr	**Scunthorpe U.**	10.58						
			Tr	**Grimsby T.**	10.59	1959	3		1		
			Toronto (Can)	**Accrington St.**	10.60	1960	14		3		
DUFF, Willie	Winchburgh	06.02.35	Hearts	**Charlton Ath.**	12.56	1956-61	213		0	(G)	S U23-1/
			Tr	**Peterborough U.**	05.63	1963-66	118	0	0		S F Lge Rep
DUFFETT, Edgar	Worcester	29.08.26	W.B.A.(Am)	**Norwich C.**	11.47					(IF)	
			Tr	**Carlisle U.**	08.50	1950-52	47		8		
DUFFEY, Chris P.	Kirkby	08.01.52	App	**Bolton W.**	09.69	1969-71	8	0	0	(W)	
			L	**Crewe Alex.**	09.72	1972	6	0	3		
			Tr	**Crewe Alex.**	07.73	1973-74	54	3	12		
			Tr	**Bury**	10.74	1974	17	4	8		
			Tr	**Shrewsbury T.**	05.75	1975	4	4	1		
			L	**Rochdale**	11.75	1975	2	0	0		
DUFFIELD, Martin J.	Park Royal	28.02.64	App	**Q.P.R.**	01.82	1982	0	1	0	(M)	E Yth Int
			L	**Bournemouth**	09.83	1983	6	0	1		
			L	**Charlton Ath.**	11.84	1984	1	0	0		
DUFFIELD, Peter	Middlesbrough	04.02.69	App	**Middlesbrough**	11.86					(W)	
			Tr	**Sheffield U.**	08.87	1987	7	4	1		
			L	**Halifax T.**	03.88	1987	12	0	6		
DUFFIN, Lionel J.	Barrow	08.08.45	Jnrs	**Barrow**	07.64	1964-67	46	0	0	(G)	
DUFFY, Alan	Stanley	20.12.49	App	**Newcastle U.**	03.67	1968-69	2	2	0	(IF)	E Yth Int
			Tr	**Brighton & H.A.**	01.70	1969-71	34	15	8		
			Tr	**Tranmere Rov.**	03.72	1971-72	29	4	2		
			Tr	**Darlington**	08.73	1973	19	5	0		
DUFFY, Chris	East Fife	21.10.18	Leith Ath.	**Charlton Ath.**	†	1946-52	162		33	(OL)	

Players Names	Birthplace	Date	Source	League Club	Date Sign'd	Seasons Played	Career Record Apps	Sub	Gls	Pos.	Misc
DUFFY, Gerry	Middlewich	12.09.34	Middlewich	**Oldham Ath.**	05.56	1956-58	58		21	(F)	
DUFFY, John	Dunfermline	06.09.43	Dunfermline Ath.	**Darlington**	08.63	1963	10		1	(LH)	
DUFFY, John	Glasgow	24.04.22	Clyde	**Norwich C.**	03.49	1949-53	78		0	(FB)	
DUFFY, John G.	Dundee	24.08.29	Glasgow Celtic	**Southend U.**	05.54	1954-59	113		4	(WH)	
DUFFY, Mike K.	Leicester	12.06.61	Jnrs	**Leicester C.**	07.78	1978-79	7	5	1	(M)	
DUFFY, Vince	Nottingham	21.09.62	Nottingham F.(App)	**Scunthorpe U.**	12.80	1980-81	3	5	0	(M)	
DUGDALE, Alan	Liverpool	11.09.52	App	**Coventry C.**	11.69	1972-77	139	3	0	(CD)	E Yth Int
			Tr	**Charlton Ath.**	10.77	1977-78	34	0	0		
			L	**Barnsley**	08.79	1979	7	0	0		
DUGDALE, Gordon	Liverpool	21.02.24	Jnrs	**Everton**	06.47	1947-49	58		0	(LB)	
DUGDALE, Jim R.	Liverpool	15.01.32	Harrowby FC	**West Bromwich A.**	06.52	1952-55	63		0	(CH)	E'B'-3/EFLge Rep/
			Tr	**Aston Villa**	01.56	1955-61	215		3		Uncle of Alan
			Tr	**Q.P.R.**	10.62	1962	10		0		
DUGGAN, Andrew J.	Bradford	19.09.67	YTS	**Barnsley**	07.85	1986	1	1	0	(D)	
			L	**Rochdale**	11.87	1987	3	0	0		
DUGGAN, Edward J.	West Ham	27.07.22	Jnrs	**Luton T.**	†	1946-48	47		20	(IF)	
			Tr	**Q.P.R.**	02.49	1948-50	47		5		
			Bedford T.	**Luton T.**	02.56						
DUGGAN, Jim	Droitwich	17.11.20	Droitwich OB	**West Bromwich A.**	*	1946	25		8	(IF)	
DUGGINS, Eric E.	Tamworth	24.11.28	Atherstone T.	**Portsmouth**	08.48					(FB)	Brother of John
			Tr	**Southend U.**	07.52	1952-53	28		0		
DUGGINS, Gordon	Tamworth	08.12.32	Gresley Rov.	**Barnsley**	11.55	1955-57	17		6	(CF)	
DUGGINS, John	Tamworth	04.08.31	Atherstone T.	**Portsmouth**	06.50						
			Tr	**Walsall**	08.52	1952	16		3		
DUGNOLLE, John	India	24.03.14	Brighton & H.A.(*)	**Plymouth Arg.**	*						d. 1977
			Tr	**Brighton & H.A.**	08.46	1946-47	58		0		
DUKE, George E.	Chichester	06.09.20	Southwick	**Luton T.**	*	1946-48	16		0	(G)	
			Tr	**Bournemouth**	05.49	1949	10		0		
DUKES, Harry P.	Portsmouth	31.03.12	Bedford T.	**Norwich C.**	09.46	1946	13		0	(G)	*Ipswich T./ Norwich C./
DULIN, MickC.	Stepney	28.10.35	Jnrs	**Tottenham H.**	11.52	1955-57	10		2	(OR)	
DULSON, Gary	Nottingham	21.12.53	App	**Nottingham F.**	10.71					(D)	
			Tr	**Port Vale**	10.74	1974-77	108	2	3		
			Tr	**Crewe Alex.**	11.78	1978-79	33	5	0		
DUMIGHAN, Joe	Langley Park	25.09.38	Jnrs	**Sunderland**	11.55					(F)	
			Tr	**Darlington**	07.58	1958	4		1		
DUNCAN, Cameron	Shotts	04.08.65	Jnrs	**Sunderland**	07.84	1985	1	0	0	(G)	S Yth Int
DUNCAN, Colin J.	Wantage	05.08.57	App	**Oxford U.**	12.74	1974-79	188	1	6	(M)	
			Tr	**Gillingham**	01.80	1979-83	83	2	5		
			Tr	**Reading**	09.83	1983-84	56	0	3		
			Tr	**Aldershot**	08.85	1985	15	0	0		
DUNCAN, Dally	Aberdeen	14.10.09	Hull C.(*)	**Derby Co.**	*	1946	2		0	(W)	S-14/
			Tr	**Luton T.**	10.46	1946-47	33		4		*Aberdeen
DUNCAN, David M	East Fife	21.11.21	Raith Rov.	**Crewe Alex.**	08.55	1955	22		0		S-3/S F Lge Rep
DUNCAN, George	Glasgow	16.01.37	Glasgow Rangers	**Southend U.**	06.60	1960	6		2	(OR)	
			Tr	**Chesterfield**	08.61	1961-64	140		13		
DUNCAN, James R.	Hull	02.04.38	Jnrs	**Hull C.**	04.55	1955-59	26		3	(F)	
			Tr	**Bradford C.**	06.60	1960	18		5		
DUNCAN, John G.	Glasgow	10.12.26	Ayr U.	**Newcastle U.**	11.50	1951-52	5		3	(F)	
DUNCAN, John P.	Dundee	22.02.49	Dundee	**Tottenham H.**	10.74	1974-78	101	2	53	(F)	S F Lge Rep
			Tr	**Derby Co.**	09.78	1978-80	35	1	12		
			Tr	**Scunthorpe U.**	06.81	1981-82	3	6	0		
DUNCAN, Joseph J.	Liverpool	24.02.50	Jnrs	**Wrexham** (Am)	12.68	1968	1	0	0	(OR)	
DUNCAN, Robert	Kirkcaldy	02.11.43	Jnrs	**Southend U.**	08.61	1961	1		0	(FB)	
DUNCAN, Tom	Banff	15.07.36	Airdrieonians	**Newport Co.**	03.58	1957	1		0		
DUNCLIFFE, M. John	Brighton	17.09.47	App	**Brighton & H.A.**	09.65	1966-67	22	0	0	(FB)	
			Tr	**Grimsby T.**	06.68	1968-69	71	1	0		
			Tr	**Peterborough U.**	07.70	1970-72	120	0	0		
DUNDERDALE, W. Len	Gainsborough	06.02.15	Leeds U.(*)	**Watford**	†	1946-47	44		15	(CF)	*Sheffield Wed./ Walsall
DUNGWORTH, John H.	Rotherham	30.03.55	App	**Huddersfield T.**	04.72	1972-74	18	5	1	(F)	
			L	**Barnsley**	10.74	1974	2	1	1		
			Tr	**Oldham Ath.**	03.75	1975	2	2	0		
			L	**Rochdale**	03.77	1976	14	0	3		
			Tr	**Aldershot**	09.77	1977-79	105	0	58		
			Tr	**Shrewsbury T.**	11.79	1979-81	81	5	17		
			L	**Hereford U.**	10.81	1981	7	0	3		
			Tr	**Mansfield T.**	08.82	1982-83	50	6	16		
			Tr	**Rotherham U.**	02.84	1983-87	177	11	16		
DUNKLEY, Maurice E.F.	Kettering	19.02.14	Northampton T.(*)	**Manchester C.**	*	1946	32		4	(OR)	Northants Cricketer
			Kettering T.	**Northampton T.**	07.49	1949	4		0		

Tony Galvin (Tottenham Hotspur, Sheffield Wednesday & Eire) Winger *Debut* 1978-79. Match Magazine

John Gidman (Aston Villa, Everton, Manchester United, Manchester City & England) Right Back *Debut* 1972-73. Match Magazine

Colin Gibson (Aston Villa & Manchester United) Left Back/Midfield *Debut* 1978-79. Match Magazine

Terry Gibson (Tottenham Hotspur, Coventry City, Manchester United & Wimbledon) Forward *Debut* 1979-80. Match Magazine

Players Names	Birthplace	Date	Source	League Club	Date Sign'd	Seasons Played	Career Record Apps	Sub	Gls	Pos.	Misc
DUNKLEY, Robert	Stoke	06.04.22		**Stoke C.**	†					(DL)	
			Tr	**Barrow**	08.46	1946	11		0		
DUNLEAVY, Chris P.	Liverpool	30.12.49	Jnrs	**Everton**	03.68					(CD)	
			Tr	**Southport**	07.69	1969-73	145	2	9		
			Tr	**Chester C.**	09.73	1973-76	74	2	0		
			Tr	**Halifax T.**	10.76	1976-80	181	0	13		
DUNLOP, Albert	Liverpool	21.04.32	Jnrs	**Everton**	08.49	1956-62	211		0	(G)	
			Tr	**Wrexham**	11.63	1963-64	15		0		
DUNLOP, Rex W.	Glasgow	21.09.27	Glasgow Rangers	**Workington**	11.53	1953-55	110		20	(WH)	
DUNLOP, William L.	Airdrie	20.12.26	Dunfermline Ath.	**Exeter C.**	07.50	1950	4		0	(F)	
			Ilfracombe	**Bristol Rov.**	05.52						
			Tr	**Bradford P.A.**	05.53	1953	36		12		
			Tr	**Darlington**	10.54	1954	18		2		
DUNMORE, David G.L.	Whitehaven	08.02.34	Cliftonville	**York C.**	05.52	1951-53	48		25	(CF)	
			Tr	**Tottenham H.**	02.54	1953-59	75		23		
			Tr	**West Ham U.**	03.60	1959-60	36		16		
			Tr	**Leyton Orient**	03.61	1960-64	147		55		
			Tr	**York C.**	06.65	1965-66	61	2	13		
DUNN, Barry	Harrogate	17.12.39		**Doncaster Rov.**	02.58					(F)	
			Tr	**Halifax T.**	09.59	1959-60	7		1		
DUNN, Barry	Sunderland	15.02.52	Blue Star	**Sunderland**	09.79	1979-80	16	7	2	(W)	
			Tr	**Preston N.E.**	10.81	1981	8	0	1		
			Tr	**Darlington**	08.82	1982	16	0	4		
DUNN, Brian J.	Boston	04.10.40	Jnrs	**Grimsby T.**	10.57					(OL)	
			Tr	**Hartlepool U.**	06.58	1958-60	27		1		
DUNN, James	Edinburgh	25.11.23	Maghull Ath.	**Wolverhampton W.**	†	1946-52	123		33	(IF)	Son of pre-war
			Tr	**Derby Co.**	11.52	1952-54	57		21		Scottish Int
DUNN, James	Rutherglen	23.10.22	Glencairn	**Leeds U.**	06.47	1947-58	422		1	(FB)	
			Tr	**Darlington**	07.59	1959	27		0		
DUNN, John A.	Barking	21.06.44	App	**Chelsea**	02.62	1962-65	13	0	0	(G)	
			Tr	**Torquay U.**	10.66	1966-67	44	0	0		
			Tr	**Aston Villa**	01.68	1967-70	101	0	0		
			Tr	**Charlton Ath.**	07.71	1971-74	104	0	0		
DUNN, Joseph	Springburn	20.09.25	Clyde	**Preston N.E.**	08.51	1951-60	223		2	(CH)	
DUNN, Norman	South Shields	20.10.28	Murton CW	**Aldershot**	08.51	1952	1		0	(CH)	
			Tr	**Darlington**	07.54						
DUNN, Richard	Easington	23.12.19	Ferryhill Ath.	**West Ham U.**	*	1946-47	11		2	(IF)	d. 1986
			Tr	**Hartlepool U.**	08.49	1949	13		2		
DUNN, William C.	Hebburn	25.03.20		**Darlington**	05.46	1946-55	340		0	(G)	
DUNNE, Anthony P.	Dublin	24.07.41	Shelbourne	**Manchester U.**	04.60	1960-72	414	0	2	(LB)	IR-32
			Tr	**Bolton W.**	08.73	1973-78	166	4	0		
DUNNE, Austin	Limerick (Ire)	31.07.34	Limerick	**Colchester U.**	10.53	1954	1		0		
DUNNE, James C.	Dublin	01.12.47	Shelbourne	**Millwall**	02.66					(CD)	IR-1
			Tr	**Torquay U.**	07.67	1967-69	125	1	13		
			Tr	**Fulham**	07.70	1970-73	142	1	2		
			Tr	**Torquay U.**	04.76	1975-78	119	3	6		
DUNNE, James P.	Dublin	16.03.35		**Leicester C.**	09.53	1954-55	4		0	(IF)	L O I Rep/IR-3
			St. Patricks Ath.	**Peterborough U.**	07.60	1960-61	4		1		
DUNNE, Pat A.J.	Dublin	09.02.43	Jnrs	**Everton**	05.60					(G)	IR-5
			Shamrock Rov.	**Manchester U.**	05.64	1964-65	45	0	0		
			Tr	**Plymouth Arg.**	02.67	1966-70	152	0	0		
DUNNE, Seamus	Wicklow (Ire)	13.04.30	Shelbourne	**Luton T.**	07.50	1951-60	300		0	(FB)	IR-15
DUNNE, Thomas	Dublin	19.03.27	Shamrock Rov.	**Leicester C.**	11.49	1950-53	33		0	(HB)	LOI Rep/d.1988
			Tr	**Exeter C.**	07.54	1954-55	37		1		
			Tr	**Shrewsbury T.**	08.56	1956	3		0		
			Tr	**Southport**	07.57	1957	21		0		
DUNNE, Thomas J.	Glasgow	22.06.46	St. Anthonys	**Leyton Orient**	05.64	1964	1		0	(IF)	
DUNNIGAN, John Y.	Dalmuir	30.11.20	Bridgeton Wav.	**Barrow**	†	1946	1		0	(OR)	
DUNNING, William	Bury	15.11.52	App	**Blackburn Rov.**	11.70	1970-71	10	3	2	(F)	
DUNPHY, Eamon M.	Dublin	03.08.45	App	**Manchester U.**	08.62					(M)	IR-23
			Tr	**York C.**	08.65	1965	22	0	3		
			Tr	**Millwall**	01.66	1965-73	267	7	24		
			Tr	**Charlton Ath.**	11.73	1973-74	39	3	3		
			Tr	**Reading**	07.75	1975-76	74	3	3		
DUNS, Len	Newcastle	28.09.16	Newcastle WE	**Sunderland**	*	1946-51	113		13	(OR)	
DUNWELL, Peter M.	Sheffield	22.11.38	Ecclesfield	**Lincoln C.**	09.58	1959-60	14		1	(DL)	
DUQUEMIN, Len S.	Guernsey	17.07.24	Vauxbelets	**Tottenham H.**	09.46	1947-56	275		114	(CF)	
DURANDT, Cliff M.	South Africa	16.04.40	Marist FC	**Wolverhampton W.**	06.57	1958-61	43		10	(OL)	
			Tr	**Charlton Ath.**	03.63	1962-64	36		4		
DURBAN, Alan W.	Port Talbot	07.07.41	Jnrs	**Cardiff C.**	09.58	1959-62	52		9	(M)	W-27/
			Tr	**Derby Co.**	07.63	1963-72	336	10	93		W U23-14
			Tr	**Shrewsbury T.**	09.73	1973-77	150	6	33		

Players Names	Birthplace	Date	Source	League Club	Date Sign'd	Seasons Played	Career Record Apps	Sub	Gls	Pos.	Misc
DURHAM, Jonathan S.	Wombwell	12.06.65	App	**Rotherham U.**	06.83	1983	3	3	1	(F)	
			Tr	**Torquay U.**	03.85	1984-85	20	4	2		
DURHAM, R. Dennis	East Halton	26.09.23	East Halton	**Hull C.**	04.47	1946-58	267		7	(WH)	
DURIE, David G.	Blackpool	13.08.31	Oxford Amats.	**Blackpool**	05.52	1952-63	301		84	(IF)	
			Tr	**Chester C.**	09.64	1964-66	87	2	4		
DURIE, Gordon S.	Paisley	06.12.65	Hibernian	**Chelsea**	04.86	1985-87	45	7	17	(F)	S U21-3/S-1
DURKIN, John	Cowdenbeath	18.04.30	Hearts	**Gillingham**	08.53	1953-54	30		5	(CF)	
DURKIN, William	Bradford	29.09.21		**Bradford C.**	01.47	1946-47	28		1	(IF)	
			Tr	**Rotherham U.**	08.48	1948	2		0		
			Tr	**Aldershot**	08.49	1949-53	127		15		
DURRANT, Fred H.	Dover	19.06.21	Folkestone T.	**Brentford**	†	1946	4		3	(CF)	
			Tr	**Q.P.R.**	09.46	1946-48	51		27		
			Tr	**Exeter C.**	02.49	1948-49	18		5		
OURRANT, Paul	East Howdon	21.02.43	Sunderland (Am)	**Wolverhampton W.**	07.61					(OL)	
			Tr	**Bury**	07.62	1963-64	21		6		
			Tr	**Doncaster Rov.**	07.65	1965-66	13	2	1		
DURRELL, Joe T.	Stepney	15.03.53	App	**West Ham U.**	10.70	1971	5	1	0	(OL)	
			Tr	**Bristol C.**	07.73	1973-74	5	3	0		
			L	**Cardiff C.**	08.75	1975	2	0	0		
			Tr	**Gillingham**	11.75	1975-76	43	6	9		
OUTHIE, Ian M.	Forfar	18.01.30	Forfar Celtic	**Huddersfield T.**	06.49	1949-52	7		0	(IF)	
			Tr	**Bradford C.**	06.54	1954-55	28		4		
DUTHIE, Jim	Letham (Angus)	23.09.23	RAF	**Grimsby T.**	09.49	1948-50	39		0	(CH)	
			Tr	**Hull C.**	06.51	1951-52	17		3		
			Tr	**Southend U.**	05.53	1953-57	160		7		
DUTHOIT, Jack	Leeds	04.11.18		**York C.**	05.46	1946-49	36		0		
OUTTON, Charles A.	Rugeley	10.04.38	Derby Co.(Am)	**Coventry C.**	10.52	1953-55	26		8	(IF)	
			Tr	**Northampton T.**	03.56	1955-56	10		2		
OUTTON, Len D.	Cardiff	17.01.22	Jnrs	**Arsenal**	†					(WH)	W Sch Int
			Tr	**Norwich C.**	08.46	1946-52	139		11		
DUXBURY, Mike	Accrington	01.09.59	App	**Manchester U.**	10.76	1980-87	246	16	6	(D)	E U21-7/E-10
DWIGHT, Roy E.	Belvedere	09.01.33	Jnrs	**Fulham**	06.50	1954-57	72		54	(OR)	Uncle of singer Elton John
			Tr	**Nottingham F.**	07.58	1958-59	44		21		
			Gravesend & Nft	**Coventry C.**	01.62	1961-62	31		8		
			Tr	**Millwall**	01.64	1963-64	7		2		
DWYER, Alan R.	Liverpool	05.10.52	Halewood YC	**Wrexham**	10.73	1974-80	169	11	2	(FB)	
				Stockport Co.	10.81	1981	4	0	0		
DWYER, Noel M.	Dublin	30.10.34	Ormeau	**Wolverhampton W.**	08.53	1957	5		0	(G)	IR-14/
			Tr	**West Ham U.**	12.58	1958-59	36		0		IR 'B'-1
			Tr	**Swansea C.**	08.60	1960-64	140		0		
			Tr	**Plymouth Arg.**	01.65	1964-65	26	0	0		
			Tr	**Charlton Ath.**	12.65	1965	6	0	0		
DWYER, Philip J.	Cardiff	28.10.53	Jnrs	**Cardiff C.**	10.71	1972-84	466	5	41	(D)	W Sch Int/W Yth Int/
			L	**Rochdale**	03.85	1984	15	0	1		W U23-5/W U21-1/ W-10
DYAS, Gordon	Hednesford	17.05.36	Hednesford T.	**Walsall**	06.55	1955	12		0	(HB)	
DYER, Alex C.	West Ham	14.11.65	Watford(App)	**Blackpool**	10.83	1983-86	101	7	19	(W)	
			Tr	**Hull C.**	02.87	1986-87	44	1	12		
DYER, Joe A.	Crewe	13.04.13	Crewe Alex.(*)	**Plymouth Arg.**	*	1946	33		0		
OYER, Paul D.	Leicester	24.01.53		**Notts. Co.**	09.72	1972-73	1	6	0	(M)	
			Tr	**Colchester U.**	07.75	1975-79	124	20	4		
DYER, Peter R.F.	Devonport	12.10.37	Oak Villa	**Plymouth Arg.**	06.55	1955-56	8		0	(G)	
OYER, Ray	Stockport	12.05.38	Bolton W.(Am)	**Stockport Co.**	09.56	1956	1		0	(F)	
DYER, Steve P.	Chelmsford	21.03.54	App	**Southend U.**	03.72	1972-76	59	8	0	(D)	
DYKE, Charlie H.	Caerphilly	23.09.26	Troedyrhiw	**Chelsea**	11.47	1947-50	24		2	(OR)	
DYKES, Don W.	Ashby	08.06.30	M & BDC FC	**Lincoln C.**	06.49	1949-58	95		4	(WH)	
DYMOND, William H.	Exeter	13.02.20		**Bristol C.**	†	1946	8		1	(OR)	
			Tr	**Exeter C.**	06.47	1947-48	42		7		
DYSON, Geoff	Huddersfield	16.03.23	Jnrs	**Huddersfield T.**	†						
			Tr	**Bradford C.**	06.47	1947	1		0		
			Tr	**Accrington St.**	01.48	1947-48	20		1		
DYSON, J. Barry	Oldham	06.09.42	Jnrs	**Bury**	09.60					(IF)	
			Tr	**Tranmere Rov.**	07.62	1962-66	174	0	99		
			Tr	**Crystal Palace**	09.66	1966-67	33	1	9		
			Tr	**Watford**	01.68	1967-68	38	0	19		
			Tr	**Leyton Orient**	12.68	1968-72	154	6	28		
			Tr	**Colchester U.**	07.73	1973-74	41	1	6		
DYSON, Jack	Oldham	08.07.34	Nelson	**Manchester C.**	05.52	1955-59	63		26	(IF)	E U23-1/ Lancs Cricketer
DYSON, Jim	Ryhope	16.12.35		**Hartlepool U.**	04.55	1954-58	63		0	(G)	

Players Names	Birthplace	Date	Source	League Club	Date Sign'd	Seasons Played	Career Record Apps	Sub	Gls	Pos.	Misc
DYSON, Keith	Consett	10.02.50	Jnrs	**Newcastle U.**	08.68	1968-71	74	2	22	(IF)	E U23-1
			Tr	**Blackpool**	10.71	1971-75	91	3	30		
DYSON, Paul I.	Birmingham	27.12.59	App	**Coventry C.**	06.77	1978-82	140	0	5	(CD)	E U21-4
			Tr	**Stoke C.**	07.83	1983-85	106	0	5		
			Tr	**West Bromwich A.**	03.86	1985-87	61	0	4		
DYSON, Terry K.	Malton	29.11.34	Scarborough	**Tottenham H.**	04.55	1954-64	184		42	(OL)	Son of famous jockey
			Tr	**Fulham**	06.65	1965	21	1	3		
			Tr	**Colchester U.**	08.68	1968-69	53	3	4		
DZIADULEWICZ, Mark	Wimbledon	29.01.60	App	**Southend U.**	02.78					(M)	
			Chelmsford C.	**Wimbledon**	02.79	1978-79	22	6	1		

Players Names	Birthplace	Date	Source	League Club	Date Sign'd	Seasons Played	Career Record Apps	Sub	Gls	Pos.	Misc
EADES, Kevin M.	Rotherham	11.03.59	App	**Rotherham U.**	03.77	1975	1	0	0	(OR)	
EADES, Terry G.	Banbridge (NI)	05.03.44	Chelmsford C.	**Cambridge U.**	(N/L)	1970-76	248	0	5	(CD)	
			L	**Watford**	09.76	1976	4	0	0		
EADIE, Doug	Edinburgh	22.09.46		**West Ham U.**	09.66	1966	2	0	0	(OL)	
			L	**Leyton Orient**	09.67	1967	2	0	0		
EADIE, Gordon	Glasgow	17.11.50	Glasgow U.	**Bury**(Am)	06.67	1967	2	0	0	(OL)	
EADIE, Jim	Kirkintilloch	04.02.47	Kirkintilloch Rob Roy	**Cardiff C.**	09.66	1969-71	43	0	0	(G)	
			L	**Chester C.**	08.72	1972	6	0	0		
			Tr	**Bristol Rov.**	02.73	1972-76	183	0	0		
EAGLES, Alan J.	Edgware	06.09.33	Carshalton Ath.	**Leyton Orient**	09.57	1957-60	76		0	(FB)	
			Tr	**Colchester U.**	01.61	1960	16		1		
			Tr	**Q.P.R.**	08.61						
			Tr	**Aldershot**	11.61	1961-62	14		1		
EALING, William H.	Tamworth	12.03.30		**Blackburn Rov.**	02.50						
			Tr	**Walsall**	07.52	1952	1		0		
EAMES, Terry	Croydon	13.10.57	Crystal Palace (Am)	**Wimbledon**	(N/L)	1977-79	46	1	1	(FB)	
EAMES, William	Emsworth	20.09.57	App	**Portsmouth**	09.75	1975	9	3	1	(F)	
			Tr	**Brentford**	08.78	1978	2	0	1		
EARL, Albert T. (Sam)	Gateshead	10.02.15		**Stockport Co.**	08.46	1946-47	42		12	(IF)	*Bury/York C.
			Tr	**Rochdale**	11.47	1947	4		1		
			Tr	**New Brighton**	03.48	1947	9		1		
EARL, Stan W.J.	Alton	09.07.29	Alton T.	**Portsmouth**	11.49	1950-51	8		0	(FB)	
			Tr	**Leyton Orient**	07.53	1953-55	33		0		
			Tr	**Swindon T.**	11.56	1956-57	23		0		
EARL, Steve	Scunthorpe	31.08.56	Appleby Frodingham	**Scunthorpe U.**	09.74	1974-79	37	2	10	(F)	
EARLAM, Don	Altrincham	25.06.31	Stoke C.(Am)	**Southport**(Am)	08.54	1954	2		0	(LH)	
EARLE, Robbie	Newcastle-u-Lyme	27.01.65	School	**Port Vale**	07.82	1982-87	163	9	41	(M)	
EARLE, Steve J.	Feltham	01.11.45	App	**Fulham**	11.63	1963-73	285	6	98	(F)	
			Tr	**Leicester C.**	11.73	1973-77	91	8	20		
			L	**Peterborough U.**	11.77	1977	1	0	0		
EARLES, Pat J.	Titchfield	22.03.55	App	**Southampton**	11.72	1974-76	4	8	1	(F)	E Sch Int
			Tr	**Reading**	01.77	1976-82	240	7	68		
EARLS, Mike M.	Limerick (Ire)	25.03.54	App	**Southampton**	03.72	1973-74	8	0	0	(CD)	
			Tr	**Aldershot**	06.75	1975-78	68	5	0		
EARLY, Mike	Dumbarton	04.04.28	Strathleven	**Watford**	06.46	1946	5		1	(OR)	
EARNSHAW, Robert I.	Rotherham	15.03.43		**Barnsley**	06.62	1962-72	220	6	34	(OR)	
EASDALE, John	Dumbarton	16.01.19		**Liverpool**	*	1946	2		0	(CH)	
			Tr	**Stockport Co.**	09.48	1948	6		0		
EAST, Keith M.G.	Southampton	31.10.44	App	**Portsmouth**	06.63					(CF)	
			Tr	**Swindon T.**	05.64	1964-66	43	2	21		
			Tr	**Stockport Co.**	12.66	1966-67	23	2	7		
			Tr	**Bournemouth**	11.67	1967-69	93	1	34		
			Tr	**Northampton T.**	07.70	1970	26	3	7		
			Tr	**Crewe Alex.**	07.71	1971	32	2	8		
EASTHAM, Brian	Bolton	26.04.37		**Bury**	09.58	1958-66	188	1	3	(FB)	
			Toronto Falcons(Can.)	**Rochdale**	07.67	1967	13	0	0		
EASTHAM, George E.	Blackpool	23.09.36	Ards	**Newcastle U.**	05.56	1956-59	124		29	(IF)	E-19/E U23-6/
			Tr	**Arsenal**	10.60	1960-65	207	0	41		E F Lge Rep
			Tr	**Stoke C.**	08.66	1966-73	184	10	4		
EASTHAM, George R.	Blackpool	13.09.13	Brentford(*)	**Blackpool**	*	1946	24		6	(IF)	E-1/*Bolton W./
			Tr	**Swansea C.**	08.47	1947	15		0		Father of George E.
			Tr	**Rochdale**	06.48	1948	2		0		
			Tr	**Lincoln C.**	01.49	1948-49	27		1		
EASTHAM, Henry	Blackpool	30.06.17	Blackpool (Am)	**Liverpool**	*	1946	19		0	(OR)	Brother of
			Tr	**Tranmere Rov.**	05.48	1948-52	154		13		George R.
			Tr	**Accrington St.**	07.53	1953	42		3		
EASTHAM, Stan	Bolton	26.11.13	Liverpool(*)	**Exeter C.**	†						E Amat Int
			Tr	**Stockport Co.**	06.46	1946	14		1		
EASTHOPE, Joe D.	Liverpool	26.09.29		**Everton**	04.50	1952	2		0	(OL)	
			Tr	**Stockport Co.**	06.54	1954	9		2		
EASTMAN, Don J.	Eastry	09.08.23	Jnrs	**Crystal Palace**(Am)	08.46	1946	1		0	(FB)	
EASTOE, Peter R.	Tamworth	02.08.53	App	**Wolverhampton W.**	06.71	1971-73	4	2	0	(F)	E Yth Int
			Tr	**Swindon T.**	11.73	1973-75	91	0	43		
			Tr	**Q.P.R.**	03.76	1976-78	69	3	15		
			Tr	**Everton**	03.79	1978-81	88	7	26		
			Tr	**West Bromwich A.**	08.82	1982	30	1	8		
			L	**Leicester C.**	10.83	1983	5	0	1		
			L	**Huddersfield T.**	03.84	1983	8	2	0		
			L	**Walsall**	08.84	1984	6	0	1		
			L	**Leicester C.**	10.84	1984	6	0	1		
			L	**Wolverhampton W.**	02.85	1984	8	0	0		
EASTON, Harry M.B.	Shoreham	12.09.38		**Crystal Palace**	11.56	1959-61	8		1	(F)	
EASTWAY, Ray J.	Croydon	12.04.29		**Watford**	08.49	1951	12		0	(CH)	

Players Names	Birthplace	Date	Source	League Club	Date Sign'd	Seasons Played	Career Record Apps	Sub	Gls	Pos.	Misc
EASTWOOD, Eric	Heywood	24.03.16	Heywood St James	**Manchester C.**	*	1946	9		0	(CH)	
			Tr	**Port Vale**	03.47	1946-48	28		1		
EASTWOOD, Ray	Manchester	01.01.13	Altrincham	**Aldershot**	*					(FB)	
			Tr	**Accrington St.**	07.46	1946	3		0		
EATON, Jason C.	Bristol	29.01.69	Jnrs	**Bristol Rov.**	06.87	1987	0	3	0	(D)	
EATON, Joe D.	Cuckney	16.05.31	Langwith Col	**Mansfield T.**	08.51	1952-53	4		1	(IF)	
EATON, Steve P.	Liverpool	25.12.59	Jnrs	**Tranmere Rov.**	06.77	1978	1	0	0	(FB)	
EAVES, Ernie	Ashton	04.01.27	Newton YMCA	**New Brighton**	10.48	1948-50	14		3	(F)	
EBANKS, M. Wayne A.	Birmingham	02.10.64	App	**West Bromwich A.**	04.82	1983	6	1	0	(D)	
			L	**Stoke C.**	08.84	1984	10	0	0		
			Tr	**Port Vale**	03.85	1984-86	36	3	0		
			Tr	**Cambridge U.**(N/C)	08.87	1987	3	1	0		
EBDON, Richard	Ottery St. Mary	03.05.13	Ottery St. Mary	**Exeter C.**	*	1946-47	47		23	(IF)	
			Tr	**Torquay U.**	07.48	1948	5		1		
ECCLES, Terry S.	Leeds	02.03.52	App	**Blackburn Rov.**	08.69	1969-72	33	13	6	(CF)	
			Tr	**Mansfield T.**	07.73	1973-76	115	3	47		
			Tr	**Huddersfield T.**	01.77	1976-77	41	5	6		
			Ethnikos (Greece)	**York C.**	09.79	1979-80	64	0	18		
ECCLESHARE, Keith	Bolton	14.12.50	App	**Bury**	12.68	1968-71	79	3	0	(FB)	E Yth Int
ECCLESTON, Stuart I.	Stoke	04.10.61	App	**Stoke C.**	10.79					(CD)	
			Tr	**Hull C.**	01.81	1980-81	22	1	0		
			Tr	**Port Vale**	10.82						
ECKERSALL, Mike W.	Bury	03.02.39	Mossley	**Torquay U.**	10.59	1960-62	28		2	(WH)	
			Tr	**Stockport Co.**	07.63	1963-65	39	1	2		
ECKERSLEY, William	Southport	16.07.25	High Park	**Blackburn Rov.**	03.48	1947-60	407		21	(FB)	E-17/E 'B'-3/ E F Lge Rep/d.1982
ECKHARDT, Jeff E.	Sheffield	07.10.65	Jnrs	**Sheffield U.**	08.84	1984-87	73	1	2	(D)	
			Tr	**Fulham**	11.87	1987	29	0	1		
ECONOMOU, Jon	Holloway	25.10.61	App	**Bristol C.**	10.79	1981-83	62	3	3	(M)	
EDDOLLS, John D.	Bristol	19.08.19	Peasedown	**Bristol C.**	†	1946	6		0	(G)	
			Tr	**Bristol Rov.**	08.48						
EDDS, Ernie F.	Plymouth	19.03.26	Portsmouth (Am)	**Plymouth Arg.**	10.46	1946-49	59		18	(CF)	
			Tr	**Blackburn Rov.**	12.49	1949-50	18		3		
			Tr	**Torquay U.**	06.51	1951-53	84		34		
			Tr	**Plymouth Arg.**	10.53	1953-54	26		4		
			Tr	**Swindon T.**	07.55	1955	3		0		
EDDY, Keith	Barrow	03.09.44	Holker COB	**Barrow**	06.62	1962-65	127	1	5	(WH)	
			Tr	**Watford**	07.66	1966-71	239	1	26		
			Tr	**Sheffield U.**	08.72	1972-75	113	1	16		
EDELSTON, Maurice	Hull	27.04.18	Brentford (Am)	**Reading**	07.47	1946-51	202		70	(CF)	*Fulham (Am)
			Tr	**Northampton T.**	07-52	1952-53	39		17		E Amat Int/d. 1976
EDEN, Alan	Sunderland	08.10.58	Lambton St. BC	**Lincoln C.**	08.77	1977-78	5	2	0	(M)	
EDEN, Anthony F.	Birmingham	15.03.41	Jnrs	**Aston Villa**	04.58					(CH)	
			Tr	**Walsall**	07.60	1960-62	14		0		
EDGAR, Edward	Bristol	31.10.56	App	**Newcastle U.**	08.78					(G)	
			Tr	**Hartlepool U.**	07.76	1976-78	75	0	0		
EDGAR, John	Barnsley	09.04.36	Jnrs	**Barnsley**	05.54	1955-57	22		6	(IF)	
			Tr	**Gillingham**	06.58	1958	45		23		
			Tr	**York C.**	06.59	1959-60	47		16		
			Tr	**Hartlepool U.**	06.61	1961-62	72		31		
			Tr	**Exeter C.**	07.63	1963	6		0		
EDGAR, John D.	Aldershot	01.12.30	Ferryhill Ath	**Darlington**	12.54	1954-55	12		0		
EDGE, Anthony	Wirral	14.03.37	Devizes	**Bristol Rov.**	08.59	1959-60	13		4	(CF)	
EDGE, Declan J.	Malaysia	18.09.65	Gisborne C.(NZ)	**Notts. Co.**	12.85	1985	7	3	2	(F)	NZ Int
EDGE, Derek	Stoke	14.02.42	Stoke C.(Am)	**Port Vale**	09.60	1961	2		0	(OR)	
EDGLEY, Brian K.	Shrewsbury	26.08.37	Jnrs	**Shrewsbury T.**	02.56	1955-59	113		12	(IF)	
			Tr	**Cardiff C.**	07.60	1960	10		1		
			Tr	**Brentford**	06.61	1961-62	31		9		
			Tr	**Barnsley**	11.62	1962	4		0		
EDISBURY, William	Tyldesley	12.11.37	Jnrs	**Bolton W.**	10.56	1956-57	2		0	(FB)	
EDMONDS, Derek J.	Luton	09.10.50	App	**Leeds U.**	11.67					(G)	E Yth Int
			Tr	**Watford**	05.70	1970-71	15	0	0		
			South Africa	**Southport**	07.74	1974	2	0	0		
EDMONDS, Neil A.	Accrington	18.10.68	YTS	**Oldham Ath.**	06.86	1986-87	3	2	0	(LB)	
EDMONDSON, D. Barry	Southport	10.02.43	Blackpool (Am)	**Southport**	12.61	1961	1		0	(WH)	
EDMONDSON, Stan G.	Bacup	10.08.22	Bacup	**Bradford C.**(Am)	05.46	1946	3		0	(OL)	d. 1977
EDMUNDS, Paul	Leicester	02.12.57	Troston W.	**Leicester C.**	04.79	1979-80	8	0	2	(W)	
			Tr	**Bournemouth**	07.81	1981	13	1	2		
EDMUNDS, Redfern E.	Newport	10.01.43	Jnrs	**Portsmouth**	06.60	1960	5		0	(OL)	W Sch Int
			Tr	**Newport Co.**	07.61	1961	4		0		
EDWARDS, Andy J.	Wrexham	28.03.65	Jnrs	**Wrexham**	08.83	1982-85	89	25	27	(W)	W Yth Int

Players Names	Birthplace	Date	Source	League Club	Date Sign'd	Seasons Played	Career Record Apps	Sub	Gls	Pos.	Misc
EDWARDS, Brian A.	Portsmouth	06.10.30	Jnrs	**Portsmouth**	10.48	1951	1		0	(FB)	
EDWARDS, Bryan	Leeds	27.10.30	Jnrs	**Bolton W.**	10.47	1950-64	483		8	(WH)	
EDWARDS, Cliff	Carmarthen	04.12.28		**Swansea C.**	10.51	1952	1		0	(G)	
EDWARDS, Cliff L.	Cannock	08.03.21	Cannock T.	**West Bromwich A.**	†	1946-47	40		1	(WH)	
			Tr	**Bristol C.**	06.48	1948-49	33		3		
EDWARDS, David	New Tredegar	11.09.16	Ipswich T.(†)	**Swindon T.**	06.46	1946	3		1	(OL)	
EDWARDS, David A.				**Wrexham**(Am)	11.49	1949	1		1		
EDWARDS, David J.	Treharris	10.12.34	Treharris	**Fulham**	05.52	1956-63	38		0	(WH)	
EDWARDS, Dean S.	Wolverhampton	25.02.62	App	**Shrewsbury T.**	02.80	1979-81	7	6	1	(F)	
			Telford U.	**Wolverhampton W.**	10.85	1985-86	28	3	9		
			Tr	**Exeter C.**	03.87	1986-87	51	3	17		
EDWARDS, Dennis	Slough	19.01.37	Wycombe W.	**Charlton Ath.**	02.59	1958-64	171		61	(CF)	E Amat Int
			Tr	**Portsmouth**	01.65	1964-67	69	2	14		
			L	**Brentford**	09.67	1967	11	0	2		
			Tr	**Aldershot**	12.67	1967	11	3	1		
EDWARDS, Don	Wrexham	02.08.30	Wrexham Vic	**Norwich C.**	09.47	1947	2		0	(G)	
EDWARDS, Duncan	Dudley	01.10.36	Jnrs	**Manchester U.**	10.53	1952-57	151		20	(WH)	E-18/E U23-6/ E 'B'-4/E F Lge Rep/ E Yth Int/ E Sch Int/d. 1958
EDWARDS, Edward	Seaham	13.02.36		**Hartlepool U.**	02.57	1957	1		0	(FB)	
EDWARDS, George	Treherbert	02.12.20	Coventry C.(Am)	**Birmingham C.**	†	1946-48	82		9	(OL)	*Swansea C./ W-12/W Amat Int
			Tr	**Cardiff C.**	12.48	1948-54	194		34		
EDWARDS, George R.	Great Yarmouth	01.04.18	Norwich C.(*)	**Aston Villa**	*	1946-50	135		35	(F)	
EDWARDS, Gordon J.	Wrexham	14.10.35	Jnrs	**Bolton W.**	10.52	1955-58	4		0	(HB)	W Sch Int
EDWARDS, Henry P.	Wigan	13.02.32		**Blackpool**	06.51					(IF)	
			Tr	**Southport**	08.53	1954	1		0		
EDWARDS, Howard	Tipton	02.06.19	Stourbridge	**Derby Co.**	01.47					(HB)	
			Tr	**Crewe Alex.**	06.52	1952	5		0		
EDWARDS, Ian	Wrexham	30.01.55	Rhyl	**West Bromwich A.**	02.73	1974-76	13	3	3	(F)	W U21-2/W-4
			Tr	**Chester C.**	11.76	1976-79	104	0	36		
			Tr	**Wrexham**	11.79	1979-81	71	4	20		
			Tr	**Crystal Palace**	07.82	1982	16	2	4		
EDWARDS, J. Elfyn	Aberystwyth	04.05.60	Jnrs	**Wrexham**	07.78					(CD)	
			Tr	**Tranmere Rov.**	07.79	1979-80	62	0	1		
EDWARDS, Jack	Manchester	23.02.24	Long Eaton U.	**Nottingham F.**	†	1946-48	77		20	(OL)	d. 1978
			Tr	**Southampton**	06.49	1949-51	82		16		
			Tr	**Notts. Co.**	11.52	1952-53	25		3		
EDWARDS, John	Wrexham	23.05.40	Bradley Sports	**Wrexham**(Am)	10.65	1965	1	0	0	(G)	
EDWARDS, John F.	Wath-on-Dearne	27.12.21	Manvers Main	**Rotherham U.**	†	1946-53	296		9	(WH)	
EDWARDS, John W.	Risca	06.07.29	Lovells Ath	**Crystal Palace**	09.49	1949-58	223		0	(FB)	
			Tr	**Rochdale**	06.59	1959-60	68		1		
EDWARDS, Keith	Stockton	16.07.57	Sch	**Sheffield U.**	08.75	1975-77	64	6	29	(F)	
			Tr	**Hull C.**	08.78	1978-81	130	2	57		
			Tr	**Sheffield U.**	09.81	1981-85	183	8	114		
			Tr	**Leeds U.**	08.86	1986-87	28	10	6		
			Aberdeen	**Hull C.**	03.88	1987	9	0	3		
EDWARDS, Keith B.	Chester	10.06.44		**Chester C.**(Am)	03.66	1965-66	3	0	0	(CF)	
EDWARDS, Len O.	Wrexham	30.05.30	Wrexham(Am)	**Sheffield Wed.**	01.51	1951	2		0	(WH)	
			Tr	**Brighton & H.A.**	03.54	1954	6		0		
			Tr	**Crewe Alex.**	12.55	1955-56	40		0		
EDWARDS, Leslie R.	Guildford	12.04.24	Nailsea U.	**Bristol Rov.**	05.48	1950-56	47		0	(LB)	
EDWARDS, Levi W.	St. Lucia (WI)	10.09.61		**Crewe Alex.**	08.85	1985	10	3	0	(M)	
			Altrincham	**Stockport Co.**	09.86	1986-87	40	9	5		
EDWARDS, M. Keith	Neath	26.09.52	App	**Leeds U.**	10.69	1971	0	1	0	(CD)	W Sch Int
EDWARDS, Malcolm	Wrexham	25.10.39	Jnrs	**Bolton W.**	11.56	1956-60	14		1	(LB)	W U23-2/W Sch Int
			Tr	**Chester C.**	02.61	1960-61	43		5		
			Tr	**Tranmere Rov.**	07.62	1962-63	34		2		
			Tr	**Barrow**	07.64	1964-68	177	0	9		
EDWARDS, Neil A.	Rowley Regis	14.03.66	Oldswinford	**Wolverhampton W.**	08.85	1985-87	26	3	7	(M)	
EDWARDS, Neil R.	Liverpool	02.07.67	Liverpool(App)	**Burnley**	08.85	1985	0	1	0	(F)	
EDWARDS, Nigel	Wrexham	31.12.50	Blackburn Rov.(Am)	**Chester C.**	09.68	1968-77	281	9	15	(FB)	W U23-3
			Tr	**Aldershot**	07.78	1978-81	137	0	6		
			Tr	**Chester C.**	06.82	1982	8	0	1		
EDWARDS, Patrick K.	Wolverhampton	09.12.39		**Walsall**	10.57	1958	1		0	(F)	
			Tr	**Chesterfield**	07.59						
EDWARDS, Paul F.	Crompton	07.10.47	Jnrs	**Manchester U.**	02.65	1969-72	52	2	0	(CD)	E U23-3/E F Lge Rep
			Tr	**Oldham Ath.**	09.72	1972-77	108	4	7		
			L	**Stockport Co.**	01.77	1976	2	0	0		
			Tr	**Stockport Co.**	08.78	1978-79	64	3	2		
EDWARDS, Paul R.	Birkenhead	23.12.63	Altrincham	**Crewe Alex.**	01.88	1987	10	3	1	(FB)	
EDWARDS, Reg E.	Rugeley	28.01.53	Nuneaton Bor.	**Port Vale**	08.72	1972-74	8	0	0	(G)	

Players Names	Birthplace	Date	Sources	League Club	Date Sign'd	Seasons Played	Career Record Apps	Sub	Gls	Pos.	Misc
EDWARDS, Reg G.	Newton-le-Willows	24.07.19	Alloa Ath.	**Luton T.**	†					(FB)	
			Tr	**Accrington St.**	08.46	1946-48	65		11		
EDWARDS, Richard	Hartlepool	09.11.64		**Hartlepool U.**(N/C)	08.86	1986	1	0	0	(G)	
EDWARDS, Richard L.	Kingsbury	05.11.43	Admult FC	**Luton T.**	06.64	1964-65	15	2	1	(FB)	
EDWARDS, Richard T.	Kirkby-in-Ashfield	20.11.42	Jnrs	**Notts. Co.**	10.59	1959-66	219	0	18	(D)	
			Tr	**Mansfield T.**	03.67	1966-67	45	0	1		
			Tr	**Aston Villa**	03.68	1967-69	68	0	2		
			Tr	**Torquay U.**	06.70	1970-72	99	3	5		
			Tr	**Mansfield T.**	07.73	1973	31	2	1		
EDWARDS, Robert	Manchester	23.02.70	YTS	**Crewe Alex.**	07.88	1987	4	2	1	(M)	
EDWARDS, Robert H.	Guildford	22.05.31	Woking	**Chelsea**	11.51	1952-54	13		2	(IF)	Brother of Leslie
			Tr	**Swindon T.**	07.55	1955-59	173		65		
			Tr	**Norwich C.**	12.59	1959	1		0		
			Tr	**Northampton T.**	03.61	1960-61	23		10		
EDWARDS, Ron	Liverpool	11.07.27	South Liverpool	**Chesterfield**	07.53	1953	13		2	(IF)	
EDWARDS, Roy	Sheffield	26.11.20		**Lincoln C.**	06.47	1947-48	6		0		
EDWARDS, Stan	West Bromwich	11.12.42	Jnrs	**Everton**	12.59					(OL)	
			Tr	**Port Vale**	05.61	1961-62	49		9		
EDWARDS, Stan L.	Dawdon	17.10.26	Horden CW	**Chelsea**	10.49					(CF)	
			Tr	**Colchester U.**	06.52	1952	16		5		
			Tr	**Leyton Drient**	06.53	1953	2		1		
EDWARDS, Steve G.	Birkenhead	11.01.58	App	**Oldham Ath.**	01.76	1977-82	77	3	0	(D)	
			Tr	**Crewe Alex.**	02.83	1982-83	57	1	1		
			Tr	**Rochdale**	07.84	1984	4	0	0		
			Tr	**Tranmere Rov.**	10.84	1984-86	72	0	6		
EDWARDS, Trevor	Rhondda	24.01.37	Jnrs	**Charlton Ath.**	05.55	1956-59	64		0	(FB)	W-2/W U23-2
			Tr	**Cardiff C.**	06.60	1960-63	73		3		
EDWARDS, W. Tommy	Llanelli	13.03.23	Workington T.	**Fulham**	08.46	1947	2		0	(OL)	
			Tr	**Southend U.**	03.48	1947-48	11		1		
			Tr	**Leicester C.**	12.48	1948	3		1		
			Bath C.	**Walsall**	05.52	1952	12		0		
EDWARDS, Walter	Mansfield	26.06.24	Woodhouse	**Mansfield T.**	11.47	1947-48	25		5	(W)	
			Tr	**Leeds U.**	03.49	1948	2		0		
			Tr	**Leicester C.**	08.49						
EDWARDS, William	Bowburn	10.12.33	Bowburn	**Middlesbrough**	03.52	1952-54	16		4		
EDWARDS, William	Paddington	08.01.52	Walton & Hersham	**Wimbledon**	(N/L)	1977	21	0	2	(D)	
EDWARDSON, John P.	Manchester	09.03.44	Bethesda	**Crystal Palace**	11.66					(HB)	
			L	**Crewe Alex.**	01.68	1967	1	0	0		
EGAN, Christy A.	Dublin	06.08.53	Cork Celtic	**Derby Co.**	10.73					(OL)	
			Tr	**Newport Co.**	08.76	1976	5	2	0		
EGAN, John	Stirling	19.08.37	Stenhousemuir	**Halifax T.**	10.59	1959	5		0	(W)	
			Tr	**Accrington St.**	08.60	1960	1		0		
EGDELL, Ernie	Newcastle	29.05.22	Consett	**Darlington**(Am)	08.46	1946	1		0	(CH)	
EGERTDN, Frank	Atherton	05.04.26		**Blackburn Rov.**	†						
			Tr	**Accrington St.**	06.47	1947-48	8		0		
EGGLESTDN, Pat	Penrith	17.03.27	Portsmouth (Am)	**Bradford C.**(Am)	05.48	1948	2		0	(G)	
			Tr	**Halifax T.**	09.49	1949	20		0		
			Tr	**Shrewsbury T.**	08.50	1950-52	109		0		
			Tr	**Wrexham**	02.53	1952-55	84		0		
EGGLESTDN, Tom	Mitcham	21.02.20		**Derby Co.**	*					(FB)	
			Tr	**Leicester C.**	08.46	1946-47	34		2		
			Tr	**Watford**	02.48	1947-52	177		6		
EGLINGTON, Tommy J.	Dublin	15.01.23	Shamrock Rov.	**Everton**	07.46	1946-56	394		76	(OL)	IR-24/NI-6
			Tr	**Tranmere Rov.**	06.57	1957-60	172		36		
EISENTRAGER, Alec	Germany	20.07.27	Trowbridge T.	**Bristol C.**	01.50	1949-57	229		47	(IF)	
EKNER, Dan H.	Sweden	05.02.27	Sweden	**Portsmouth**(Am)	11.49	1949	5		0	(CF)	d. 1975
ELDER, Alex	Perth	11.09.23	Dundee U.	**Hartlepool U.**	08.51	1951-52	65		19	(WH)	
ELDER, Alex R.	Lisburn (NI)	25.04.41	Glentoran	**Burnley**	01.59	1959-66	271	0	15	(LB)	NI-40/NI U23-1/
			Tr	**Stoke C.**	08.67	1967-72	80	3	1		NI Sch Int/
ELDER, Jim	Perth	05.03.28	Jeanfield Swifts	**Portsmouth**	†	1949	1		0	(WH)	
			Tr	**Colchester U.**	07.50	1950-54	199		15		
ELEY, Kevin	Mexborough	04.03.68	App	**Rotherham U.**	03.86	1983-86	3	10	0	(W)	
			Tr	**Chesterfield**	08.87	1987	30	6	2		
ELGIN, Robert B.	Edinburgh	23.06.49	Hearts	**Stockport Co.**	07.69	1969-70	30	4	3	(M)	
ELI, Roger	Bradford	11.09.65	App	**Leeds U.**	09.83	1984-85	1	1	0	(M)	
			Tr	**Wolverhampton W.**	01.86	1985-86	16	2	0		
			Cambridge U.(N/C)	**Crewe Alex.**(N/C)	09.87	1987	20	7	1		
ELKINS, Gary	Wallingford	04.05.66	App	**Fulham**	12.83	1984-87	71	1	0	(D)	E Yth Int
ELLAM, Roy	Hemsworth	13.01.43	Jnrs	**Bradford C.**	05.61	1961-65	149	0	12	(CH)	
			Tr	**Huddersfield T.**	01.66	1966-71	206	0	8		
			Tr	**Leeds U.**	08.72	1972-73	9	2	0		
			Tr	**Huddersfield T.**	07.74	1974	18	0	2		

Gary Gillespie (Coventry City, Liverpool & Scotland). Central Defender *Debut* 1978-79.

Action Images Ltd

Richard Gough (Tottenham Hotspur & Scotland) Central Defender *Career* 1986-87 to 1987-88. Currently with Glasgow Rangers.

Match Magazine

Paul Goddard (Queens Park Rangers, West Ham United, Newcastle United & England) Forward *Debut* 1977-78

Match Magazine

Jimmy Greaves (Chelsea, Tottenham Hotspur, West Ham United & England) Inside Forward *Career* 1957-58 to 1970-71.

All-Sport Photographic Ltd

Players Names	Birthplace	Date	Source	League Club	Date Sign'd	Seasons Played	Career Record Apps	Sub	Gls	Pos.	Misc
ELLAWAY, William	Crediton	12.10.32	Crediton	**Exeter C.**	11.54	1953-55	30		9	(IF)	
			Tr	**Bournemouth**	06.56	1956-57	4		0		
ELLERINGTON, William	Southampton	30.06.23	Fatfield Col	**Southampton**	†	1946-55	227		10	(FB)	E-2/E 'B'-1/E F Lge Rep/E Sch Int
ELLIOTT, Andy	Ashton-u-Lyne	21.11.63	App	**Manchester C.**	11.81	1981	1	0	0	(M)	
			Sligo Rov.	**Chester C.**	09.83	1983	24	8	3		
ELLIOTT, Bernard H.	Beeston	03.05.25	Beeston BC	**Nottingham F.**	†	1947-48	10		0	(WH)	
			Tr	**Southampton**	10.49	1949-57	235		2		
ELLIOTT, Charlie S.	Bolsover	24.04.12		**Coventry C.**	*	1946-47	37		0	(FB)	Derby Cricketer
ELLIOTT, Dave	Tantobie	10.02.45	App	**Sunderland**	02.62	1963-66	30	1	1	(M)	
			Tr	**Newcastle U.**	12.66	1966-70	78	2	4		
			Tr	**Southend U.**	02.71	1970-74	173	4	10		
			Tr	**Newport Co.**	07.75	1975-78	21	2	0		
ELLIOTT, Edward	Carlisle	24.05.19	Carlisle U.(*)	**Wolverhampton W.**	*	1946-47	7		0	(G)	
			Tr	**Chester C.**	10.48	1948-50	59		0		
			Tr	**Halifax T.**	11.50	1950-51	33		0		
ELLIOTT, Frank F.G.	Merthyr Tydfil	23.07.29	Merthyr Tydfil	**Swansea C.**	09.49					(G)	
			Tr	**Stoke C.**	12.52	1952-53	22		0		
			Tr	**Fulham**	03.54	1953-55	25		0		
			Tr	**Mansfield T.**	07.56	1956-57	63		0		
ELLIOTT, Harvey	Middleton	21.01.22		**Hull C.**	12.46	1946	4		0	(F)	
ELLIOTT, Ian	Barrow	16.12.53	Jnrs	**Barrow**(Am)		1969	1	0	0	(G)	
ELLIOTT, John	Eden	06.05.38	Jnrs	**Carlisle U.**	08.58	1955-57	2		1	(IR)	
ELLIOTT, John W.	Ashington	23.12.46	Ashington	**Notts. Co.**	08.67	1967-68	61	3	7	(OL)	
ELLIOTT, Kevin	Chilton	05.09.58	App	**Hartlepool U.**	09.76	1975-76	24	3	1	(F)	
ELLIOTT, Mark R.	Rhondda	20.03.59	Merthyr Tydfil	**Brighton & H.A.**	02.77	1976	3	0	0	(M)	
			Tr	**Cardiff C.**	09.79	1979	6	1	0		
			L	**Bournemouth**	01.80	1979	4	0	0		
				Wimbledon(N/C)	02.82	1981	7	4	1		
ELLIOTT, Paul M.	Lewisham	18.03.64	App	**Charlton Ath.**	03.81	1981-82	61	2	1	(CD)	E Yth Int/E U21-3/ to Pisa (It.) 7.87
			Tr	**Luton T.**	03.83	1982-85	63	3	4		
			Tr	**Aston Villa**	12.85	1985-86	56	1	7		
ELLIOTT, Ray C.	Southampton	11.06.47	App	**Charlton Ath.**	06.65					(F)	
			Tr	**Exeter C.**	03.66	1965-66	28	0	3		
ELLIOTT, Ray J.	Rhondda	23.03.29	Woking	**Millwall**	11.46	1947-48	2		0	(OR)	
ELLIOTT, Shaun	Haydon Bridge	26.01.57	App	**Sunderland**	01.75	1976-85	316	5	11	(CD)	E 'B'-
			Tr	**Norwich C.**	08.86	1986-87	29	2	2		
ELLIOTT, Steve B.	Haltwhistle	15.09.58	App	**Nottingham F.**	09.76	1978	4	0	0	(F)	
			Tr	**Preston N.E.**	03.79	1978-83	202	6	70		
			Tr	**Luton T.**	07.84	1984	12	0	3		
			Tr	**Walsall**	12.84	1984-85	68	1	21		
			Tr	**Bolton W.**	07.86	1986-87	54	3	10		
ELLIOTT, William	Poole	23.10.61	App	**Plymouth Arg.**	03.79					(M)	
			Tr	**Bournemouth**	05.80	1980	6	5	1		
ELLIOTT, William B.	Workington	06.08.19	Bournemouth(*)	**West Bromwich A.**	*	1946-50	153		35	(OR)	*Carlisle U./Wolves. Dudley/d. 1966
ELLIOTT, William H.	Bradford	20.03.25	Jnrs	**Bradford P.A.**	†	1946-50	176		21	(OL)	E-5/E F Lge Rep
			Tr	**Burnley**	09.51	1951-52	74		14		
			Tr	**Sunderland**	06.53	1953-58	193		23		
ELLIS, A.J. (Tony)	Salford	20.10.64	Horwich RMI	**Oldham Ath.**	08.86	1986-87	5	3	0	(F)	
			Tr	**Preston N.E.**	10.87	1987	20	4	4		
ELLIS, Alan	Alfreton	17.11.51	App	**Charlton Ath.**	11.69	1970-72	9	5	0	(M)	
ELLIS, Dave			Pollok Jnrs	**Bury**	04.47					(W)	
			Tr	**Halifax T.**	01.48	1947	3		0		
			Tr	**Barrow**	10.48	1948	1		0		
ELLIS, Glen D.	Dagenham	31.10.57	App	**Ipswich T.**	10.75					(G)	E Sch Int
			L	**Colchester U.**	12.76	1976	2	0	0		
ELLIS, Keith D.	Sheffield	06.11.35	Jnrs	**Sheffield Wed.**	04.55	1954-63	102		52	(CF)	
			Tr	**Scunthorpe U.**	03.64	1963	10		5		
			Tr	**Cardiff C.**	09.64	1964	22		10		
			Tr	**Lincoln C.**	06.65	1965	7	0	0		
ELLIS, Ken	Buckley	22.01.28	Jnrs	**Chester C.**(Am)	05.46	1946	1		0	(IF)	
				Wrexham(Am)	05.49	1949	5		0		
ELLIS, Ken	Sunderland	29.05.48	Scarborough	**Hartlepool U.**	07.71	1971	32	2	4	(F)	
			Verna (Bel.)	**Darlington**	07.79	1979	21	0	0		
ELLIS, Mark E.	Bradford	06.01.62	Jnrs	**Bradford C.**	08.80	1980-87	183	24	29	(W)	
ELLIS, Peter J.	Portsmouth	20.03.56	App	**Portsmouth**	03.74	1973-83	226	21	1	(D)	
			Tr	**Southend U.**	09.84	1984	12	0	1		
ELLIS, Sam	Ashton-u-Lyne	12.09.46	Smiths (Manchester)	**Sheffield Wed.**	09.64	1965-70	155	2	1	(CD)	E U23-3
			Tr	**Mansfield T.**	01.72	1971-72	64	0	7		
			Tr	**Lincoln C.**	05.73	1973-76	173	0	33		
			Tr	**Watford**	08.77	1977-78	30	4	4		

Players Names	Birthplace	Date	Source	League Club	Date Sign'd	Seasons Played	Career Record Apps	Sub	Gls	Pos.	Misc
ELLIS, Sid C.	Charlton	16.08.31	Crystal Palace(Am)	**Charlton Ath.**	05.49	1953-57	48		0	(FB)	E U23-1
			Tr	**Brighton & H.A.**	11.57	1957-58	43		0		
ELLISON, Norman	Bebington	02.11.29		**Tranmere Rov.**	10.49	1949-50	2		0	(F)	
ELLISON, Ray	Newcastle	31.12.50	App	**Newcastle U.**	10.68	1971	5	0	0	(FB)	
			Tr	**Sunderland**	03.73	1972	2	0	0		
			Tr	**Torquay U.**	07.74	1974	11	5	0		
			Tr	**Workington**	07.75	1975-76	57	0	3		
ELLISON, Sam W.	Leadgate	27.08.23	Mid. Crusaders	**Sunderland**	†	1946	3		0	(OR)	
			Consett	**Reading**	06.49	1949	4		0		
ELLISON, W. Roy	Newbiggin	05.07.48	App	**Newcastle U.**	06.66					(M)	
			Tr	**Barrow**	02.68	1967-70	76	9	7		
			L	**Hartlepool U.**	10.70	1970	5	0	0		
ELLSON, Peter E.	Audlem	21.08.25	Crewe RP	**Crewe Alex.**	05.49	1948-55	219		0	(G)	
ELMES, Timmy	Croydon	28.09.62	App	**Chelsea**	07.80	1980	2	2	0	(M)	
ELMS, Jimmy B.	Manchester	16.09.40	Jnrs	**Manchester U.**	04.58					(OL)	E Yth Int
			Tr	**Crewe Alex.**	10.60	1960	1		0		
ELSBY, Ian C.	Stoke	13.09.60	Jnrs	**Port Vale**	06.78	1978-80	32	11	1	(D)	
ELSBY, Jim	Newcastle-u-Lyme	01.08.28		**Port Vale**	05.47	1948-53	12		0	(FB)	
ELSE, Fred	Golborne	31.03.33	Wigan Ath.	**Preston N.E.**	08.53	1953-60	215		0	(G)	E 'B'-1
			Tr	**Blackburn Rov.**	08.61	1961-65	187	0	0		
			Tr	**Barrow**	07.66	1966-69	148	0	0		
ELSEY, Karl W.	Swansea	20.11.58	Pembroke Bor	**Q.P.R.**	01.79	1978-79	6	1	0	(M)	
			Tr	**Newport Co.**	07.80	1980-83	114	9	15		
			Tr	**Cardiff C.**	09.83	1983-84	59	0	5		
			Tr	**Gillingham**	08.85	1985-87	126	2	13		
ELSEY, W. John	Swansea	23.12.38	Jnrs	**Swansea C.**	04.56	1956	1		0	(F)	W Sch Int
			Tr	**Wrexham**	05.59						
ELSWORTHY, John T.	Pontypool	26.07.31	Newport Co.(Am)	**Ipswich T.**	05.49	1949-64	396		44	(WH)	
ELVY, Reg	Leeds	25.11.20		**Halifax T.**	†	1946	22		0	(G)	
			Tr	**Bolton W.**	03.47	1947-49	31		0		
			Tr	**Blackburn Rov.**	11.51	1951-55	192		0		
			Tr	**Northampton T.**	07.56	1956-58	67		0		
ELWELL, Terry T.	Newport	13.04.26	Barry T.	**Swansea C.**	08.48	1948-50	48		0	(FB)	
			Tr	**Swindon T.**	07.52	1952-53	61		0		
ELWISS, Mike P.	Doncaster	02.05.54	Jnrs	**Doncaster Rov.**	07.71	1971-73	96	1	30	(F)	
			Tr	**Preston N.E.**	02.74	1973-77	191	1	60		
			Tr	**Crystal Palace**	07.78	1978	19	1	7		
			L	**Preston N.E.**	03.80	1979	8	2	3		
ELWOOD, Joe P.	Belfast	26.10.39	Glenavon	**Leyton Orient**	04.58	1958-65	102	2	26	(OL)	NI 'B'-1/NI U23-1/ NI Sch Int
EMANUEL, W. John	Swansea	05.04.48	Ferndale	**Bristol C.**	05.71	1971-75	124	4	10	(M)	W-2
			L	**Swindon T.**	01.75	1975	6	0	0		
			L	**Gillingham**	02.76	1975	4	0	0		
			Tr	**Newport Co.**	06.76	1976-77	79	0	4		
EMBERY, Ben J.	Barking	10.10.44	App	**Tottenham H.**	06.62					(RB)	
			Tr	**Exeter C.**	06.66	1966-67	36	2	0		
EMBLETON, David	Newcastle	14.09.52	App	**Newcastle U.**	08.71					(D)	
			Tr	**Bury**	07.72	1972	6	1	0		
			Tr	**Hartlepool U.**	07.73	1973-75	24	2	0		
EMERSON, Dean	Salford	27.12.62		**Stockport Co.**	02.82	1981-84	156	0	7	(M)	
			Tr	**Rotherham U.**	07.85	1985-86	55	0	8		
			Tr	**Coventry C.**	10.86	1986-87	38	1	0		
EMERY, Anthony J.	Lincoln	04.11.27	Jnrs	**Lincoln C.**	08.47	1946-58	402		1	(CH)	
			Tr	**Mansfield T.**	06.59	1959-60	26		0		
EMERY, Dennis	Sandy	04.10.33	Eynesbury	**Tottenham H.**	12.51					(IF)	
			Eynesbury	**Peterborough U.**	(N/L)	1960-62	68		29		
EMERY, Don K.J.	Cardiff	11.06.20	Cardiff C(*)	**Swindon T.**	*	1946-47	60		2	(LB)	W Sch Int
EMERY, Jim	Lisburn (NI)	02.03.40	Distillery	**Exeter C.**	08.59					(IR)	
			Tr	**Barrow**	07.60	1960	2		0		
EMERY, Steve R.	Ledbury	07.02.56	App	**Hereford U.**	02.74	1973-79	203	1	10	(M)	
			Tr	**Derby Co.**	09.79	1979-81	73	2	4		
			Tr	**Newport Co.**	03.83						
			Tr	**Hereford U.**	06.83	1983-84	72	3	2		
			Tr	**Wrexham**	08.85	1985	8	1	0		
EMERY, Terry G.	Bristol	08.09.36		**Bristol C.**	02.57	1956-57	11		0	(WH)	
EMMANUEL, J. Gary	Swansea	01.02.54	App	**Birmingham C.**	07.71	1974-78	61	10	6	(M)	W U23-1
			Tr	**Bristol Rov.**	12.78	1978-80	59	6	2		
			Tr	**Swindon T.**	07.81	1981-83	109	2	8		
			Tr	**Newport Co.**	07.84	1984	12	0	0		
			Tr	**Bristol C.**(N/C)	08.85	1985	2	0	0		
			Tr	**Swansea C.**	08.85	1985-87	104	7	5		
EMMANUEL, Len D.	Treboeth	03.09.17		**Swansea C.**	05.46	1946	4		0	(FB)	W Sch Int
			Tr	**Newport Co.**	05.47	1946-47	33		7		

Players Names	Birthplace	Date	Source	League Club	Date Sign'd	Seasons Played	Career Record Apps	Sub	Gls	Pos.	Misc
EMMERSON, Mark	Cuddington	07.08.65	Jnrs	**Wrexham**(N/C)	08.82	1982	1	1	0	(M)	
EMMERSON, Morris	Sunniside	23.10.42	Jnrs	**Middlesbrough**	10.59	1962	10		0	(G)	E Sch Int
			Tr	**Peterborough U.**	07.63	1963	7		0		
EMMERSON, Wayne E.	Canada	02.11.47	Jnrs	**Manchester U.**	09.65					(CF)	
			Tr	**Crewe Alex.**	07.68	1968	6	1	1		
EMPTAGE, Albert T.	Grimsby	26.12.17	Scunthorpe U.	**Manchester C.**	*	1946-50	123		1	(WH)	E F Lge Rep
			Tr	**Stockport Co.**	01.51	1950-52	36		1		
EMSON, Paul D.	Lincoln	22.10.58	Brigg T.	**Derby Co.**	09.78	1978-82	112	15	13	(W)	
			Tr	**Grimsby T.**	08.83	1983-85	90	7	15		
			Tr	**Wrexham**	07.86	1986-87	42	7	5		
ENDEAN, Barry	Chester-le-Street	22.03.46	Pelton Fell	**Watford**	09.68	1968-70	72	5	28	(F)	
			Tr	**Charlton Ath.**	02.71	1970-71	27	0	1		
			Tr	**Blackburn Rov.**	10.71	1971-74	63	12	18		
			Tr	**Huddersfield T.**	03.75	1974-75	8	4	1		
			L	**Workington**	10.75	1975	8	0	2		
			Tr	**Hartlepool U.**	03.76	1975-76	24	1	5		
ENDERSBY, Scott A.G.	Lewisham	20.02.62	App	**Ipswich T.**	03.79					(G)	E Yth Int
			Tr	**Tranmere Rov.**	07.81	1981-82	79	0	0		
			Tr	**Swindon T.**	08.83	1983-85	85	0	0		
			Tr	**Carlisle U.**	11.85	1985-86	52	0	0		
			Tr	**York C.**	07.87	1987	34	0	0		
			L	**Cardiff C.**	12.87	1987	4	0	0		
ENGLAND, Fred W.	Holmfirth	11.07.23	Huddersfield T.(Am)	**Halifax T.**(Am)	05.46	1946-47	18		1	(IF)	
ENGLAND, Michael	Kingswood	04.01.61	App	**Bristol Rov.**	01.79	1978	1	0	0	(CD)	
			Forest Green Rov.	**Bristol Rov.**	09.85	1985	17	0	0		
ENGLAND, Mike	Holywell	02.12.41	Jnrs	**Blackburn Rov.**	04.59	1959-65	165	0	21	(CH)	W-44/W U23-11
			Tr	**Tottenham H.**	08.66	1966-74	300	0	14		
			Tr	**Cardiff C.**	08.75	1975	40	0	1		
ENGLEFIELD, Graham W.	Eltham	21.09.31	Jnrs	**Charlton Ath.**	01.49					(WH)	
			Tr	**Norwich C.**	05.54	1955-56	22		0		
ENGLISH, A.K.(Tony)	Luton	19.10.66	Coventry C.(App)	**Colchester U.**	12.84	1984-87	140	2	22	(M)	Brother of Tom/ E Yth Int
ENGLISH, Jack	South Shields	19.03.23		**Northampton T.**	10.46	1947-59	301		135	(OR)	d. 1985
ENGLISH, Robert H.	Stockport	19.04.39	Jnrs	**Manchester U.**	03.57					(WH)	
			Tr	**Southport**	11.61	1961-62	20		0		
ENGLISH, Tommy S.	Cirencester	18.10.61	App	**Coventry C.**	06.79	1979-81	62	4	17	(F)	Brother of Tony/ E Yth Int
			Tr	**Leicester C.**	09.82	1982-83	29	15	3		
			Tr	**Rochdale** (N/C)	09.84	1984	3	0	1		
			Tr	**Plymouth Arg.**(N/C)	09.84	1984	0	4	1		
			Australia	**Colchester U.**	11.85	1985-86	34	13	20		
ENGWELL, Michael L.	Grays	27.09.66	Jnrs	**Southend U.**	08.84	1984-85	7	2	3	(F)	
			Tr	**Crewe Alex.**(N/C)	10.86	1986	0	2	0		
ENNIS, Mark E.	Bradford	06.01.62	Joiners Lib	**Rochdale**(N/C)	11.83	1983	1	0	0	(D)	
ENTWISTLE, Robert P.	Bury	06.10.38	Macclesfield	**Rochdale**(Am)	03.59	1958	1		0	(F)	
			Tr	**Accrington St.**	09.60	1960	2		0		
			Llandudno	**Hartlepool U.**	10.64	1964	14		3		
ENTWISTLE, Wayne P.	Bury	06.08.58	App	**Bury**	08.76	1976-77	25	6	7	(F)	E Yth Int
			Tr	**Sunderland**	11.77	1977-79	43	2	13		
			Tr	**Leeds U.**	10.79	1979	7	4	2		
			Tr	**Blackpool**	11.80	1980-81	27	5	6		
			Tr	**Crewe Alex.**	03.82	1981	11	0	0		
			Tr	**Wimbledon**	07.82	1982	4	5	3		
			Grays Ath.	**Bury**	08.83	1983-84	80	3	32		
			Tr	**Carlisle U.**	06.85	1985	8	1	2		
			Tr	**Bolton W.**	10.85	1985	5	3	0		
			L	**Burnley**	08.86	1986	6	2	2		
			Tr	**Stockport Co.**	10.86	1986-87	38	11	8		
EPHGRAVE, George A.	Reading	29.04.18	Swindon T.(*)	**Southampton**	09.46	1946-47	36		0	(G)	*Aston Villa
			Tr	**Norwich C.**	07.48	1948-50	5		0		
			Tr	**Watford**	08.51	1951	4		0		
ESSER, David	Bowden	20.06.57	App	**Everton**	05.75					(M)	
			Tr	**Rochdale**	07.77	1977-81	169	11	24		
ETHERIDGE, Brian G.	Northampton	04.03.44	Jnrs	**Northampton T.**	07.62	1961-64	17		1	(IF)	E Yth Int
			Tr	**Brentford**	02.66	1965-66	22	0	2		
ETHERIDGE, R. Keith	Ivybridge	14.05.44	St. Blazey	**Plymouth Arg.**	07.66	1966-67	30	1	5	(F)	
ETHERIDGE, Robert J.	Gloucester	21.03.34	Gloucester C.	**Bristol C.**	09.56	1956-63	259		42	(WH)	Gloucester Cricketer/d. 1988
EUSTACE, Peter	Stocksbridge	31.07.44	App	**Sheffield Wed.**	06.62	1962-69	189	3	21	(M)	
			Tr	**West Ham U.**	01.70	1969-71	41	2	6		
			L	**Rotherham U.**	03.72	1971	6	0	1		
			Tr	**Sheffield Wed.**	08.72	1972-74	48	8	4		
			Tr	**Peterborough U.**	07.75	1975	42	1	5		
EVANS, Allan	Dunfermline	12.10.56	Dunfermline Ath.	**Aston Villa**	05.77	1977-87	348	5	51	(CD)	S-4
EVANS, Alun J.	Penrycadery	01.12.22	Wilden FC	**West Bromwich A.**	†	1947	18		0	(IF)	Father of Alun W.

Players Names	Birthplace	Date	Source	League Club	Date Sign'd	Seasons Played	Career Record Apps	Sub	Gls	Pos.	Misc
EVANS, Alun W.	Bewdley	30.04.49	App	**Wolverhampton W.**	10.66	1967-68	20	1	4	(F)	E U23-4/E Yth Int/
			Tr	**Liverpool**	09.68	1968-71	77	2	21		E Sch Int/
			Tr	**Aston Villa**	06.72	1972-73	53	9	11		Son of Alun
			Tr	**Walsall**	12.75	1975-77	78	9	7		
EVANS, J. Alwyn	Aberystwyth	22.10.22		**Millwall**	†	1946-49	73		2	(FB)	d. 1956
			Tr	**Leyton Orient**	06.50	1950-53	149		1		
EVANS, Andrew D.S.	Rhondda	03.10.57	App	**Bristol Rov.**	09.75	1975-77	34	8	2	(W)	W U21-1/W Sch Int/ W Yth Int
EVANS, A. (Tony)	Liverpool	11.01.54	Formby	**Blackpool**	06.73	1974	4	2	0	(F)	
			Tr	**Cardiff C.**	06.75	1975-78	120	4	47		
			Tr	**Birmingham C.**	07.79	1979-82	62	4	28		
			Tr	**Crystal Palace**	08.83	1983	19	2	7		
			Tr	**Wolverhampton W.**	06.84	1984	20	3	5		
			L	**Bolton W.**	02.85	1984	4	0	0		
			Tr	**Swindon T.**	08.85	1985	8	2	0		
EVANS, Anthony W.	Colchester	30.08.58	App	**Colchester U.**	03.78	1977-80	21	9	2	(M)	
EVANS, Arthur	Urmston	13.05.33	Jnrs	**Bury**	06.50	1950	2		0	(G)	E Yth Int
			Tr	**Stockport Co.**	08.52						
			Tr	**Gillingham**	09.53	1953-54	14		0		
EVANS, Bernard	Chester	04.01.37	Jnrs	**Wrexham**	08.54	1954-60	113		49	(CF)	
			Tr	**Q.P.R.**	10.60	1960-62	77		34		
			Tr	**Oxford U.**	12.62	1962-63	13		2		
			Tr	**Tranmere Rov.**	10.63	1963	12		5		
			Tr	**Crewe Alex.**	07.64						
EVANS, Bernard R.	Rotherhithe	07.10.29		**Millwall**	03.50						
			Tr	**Watford**	08.51	1951	2		1		
EVANS, Brian C.	Brynmawr	02.12.42	Abergavenny	**Swansea C.**	07.63	1963-72	351	4	57	(W)	W-7/W U23-2
			Tr	**Hereford U.**	08.73	1973-74	44	4	9		
EVANS, Charlie J.	West Bromwich	04.02.23	Cordley Vic.	**West Bromwich A.**	†	1946	1		0	(IF)	
EVANS, Chris B.	Rhondda	13.10.62	App	**Arsenal**	06.80					(RB)	
			Tr	**Stoke C.**	08.81						
			Tr	**York C.**	08.82	1982-85	93	3	1		
			Tr	**Darlington**	10.85	1985-86	58	0	1		
EVANS, A. Clive	Birkenhead	01.05.57	App	**Tranmere Rov.**	05.75	1976-80	176	3	27	(W)	
			Tr	**Wigan Ath.**	07.81	1981	29	3	2		
			Tr	**Crewe Alex.**	08.82	1982	26	2	7		
			Tr	**Stockport Co.**	08.83	1983-87	158	2	23		
			Tr	**Lincoln C.**	N/L						
EVANS, David	Chester	04.04.67	App	**Chester C.**	05.84	1983-84	15	1	1	(D)	
EVANS, David	Colwyn Bay	19.06.34	Llandudno	**Crewe Alex.**	03.57	1956-59	50		0	(G)	
EVANS, David G.	West Bromwich	20.05.58	App	**Aston Villa**	02.76	1978	2	0	0	(CD)	
			Tr	**Halifax T.**	06.79	1979-83	218	0	9		
			Tr	**Bradford C.**	06.84	1984-87	165	0	3		
EVANS, David T.	Peterlee	06.04.59		**Hartlepool U.**	07.78	1978-79	2	2	0	(F)	
EVANS, Dennis	Chester	23.07.35		**Wrexham**	03.55	1955-57	11		0	(FB)	
			Tr	**Tranmere Rov.**	06.58	1958-59	3		0		
EVANS, Dennis J.	Ellesmere Port	18.05.30	Ellesmere Port	**Arsenal**	01.51	1953-59	189		10	(FB)	
EVANS, D. Doug	Ystradygynlais	27.09.56	App	**Norwich C.**	08.74	1976-79	14	4	1	(W)	
			Tr	**Cambridge U.**	03.80	1979-80	11	1	2		
EVANS, Elfed E.	Ferndale	28.08.26	Treharris	**Cardiff C.**	05.49	1949-51	46		18	(IF)	
			L	**Torquay U.**	03.51	1950	12		6		
			Tr	**West Bromwich A.**	06.52	1952	17		3		
			Tr	**Wrexham**	06.55	1955-56	34		13		
			Tr	**Southport**	12.56	1956	13		0		
EVANS, Emrys B.	Tonypandy	16.09.30	Tottenham H.(Am)	**Newport Co.**	08.52	1952	18		4	(IF)	
EVANS, Fred J.	Petersfield	20.05.23		**Portsmouth**	†	1946	9		2	(IF)	
			Tr	**Notts. Co.**	07.47	1947-50	40		14		
			Tr	**Crystal Palace**	03.51	1950-52	52		11		
			Tr	**Rochdale**	06.53	1953	12		0		
EVANS, Gareth J.	Coventry	14.01.67	App	**Coventry C.**	01.85	1985-86	5	2	0	(F)	to Hibernian 2.88
			Tr	**Rotherham U.**	10.86	1986-87	62	1	13		
EVANS, George A.	Wrexham	26.07.35	Oswestry T.	**Wrexham**	07.57	1957-62	175		8	(WH)	
			Tr	**Chester C.**	06.63	1963-68	109	2	0		
EVANS, Gwyn	Treorchy	24.02.35	Treorchy	**Crystal Palace**	03.55	1958-62	80		0	(CH)	
EVANS, Harry A.	Lambeth	17.04.19		**Southampton**	†	1946	1		0	(IF)	*Woking/Fulham/
			Tr	**Exeter C.**	04.47	1947-48	41		6		d. 1962
			Tr	**Aldershot**	03.49	1948-49	16		5		
EVANS, Hugh	Ynysybwl	12.12.19	Redditch	**Birmingham C.**	12.47	1948-49	11		0	(IF)	
			Tr	**Bournemouth**	06.50	1950	22		8		
			Tr	**Walsall**	08.51	1951	33		12		
			Tr	**Watford**	08.52	1952	7		2		
EVANS, Hugh W.R.	Swansea	10.08.22		**Swansea C.**	†					(WH)	
			Lovells Ath	**Newport Co.**	04.51	1950-51	14		1		

Players Names	Birthplace	Date	Source	League Club	Date Sign'd	Seasons Played	Career Record Apps	Sub	Gls	Pos.	Misc
EVANS, Ian P.	Egham	30.01.52	App	**Q.P.R.**	01.70	1970-73	39	0	2	(CD)	W-13/W U23-2
			Tr	**Crystal Palace**	09.74	1974-77	137	0	14		
			Tr	**Barnsley**	12.79	1979-82	102	0	3		
			L	**Exeter C.**	08.83	1983	4	0	0		
			L	**Cambridge U.**	10.83	1983	1	0	0		
EVANS, Ivor J.	Cardiff	25.10.33	Guest Keen	**Portsmouth**	09.56	1956	1		0	(IF)	
EVANS, John	Tilbury	28.08.29	Tilbury Bata	**Charlton Ath.**	05.50	1950-53	90		38	(IF)	E F Lge Rep
			Tr	**Liverpool**	12.53	1953-57	96		49		
			Tr	**Colchester U.**	11.57	1957-59	56		22		
EVANS, John	Hetton-le-Hole	21.10.32	Jnrs	**Norwich C.**	10.49					(IF)	
			Tr	**Sunderland**	08.54	1954	1		0		
EVANS, John C.	Torquay	24.03.47	App	**Torquay U.**	04.65	1964-65	6	0	1	(OR)	
EVANS, John D.	Liverpool	13.03.38		**Liverpool**	05.58					(IF)	
			Tr	**Bournemouth**	05.59						
			Army	**Stockport Co.**	10.62	1962-63	52		21		
			Tr	**Carlisle U.**	02.64	1963-65	78	0	37		
			Tr	**Exeter C.**	03.66	1965-66	11	1	2		
			Tr	**Barnsley**	11.66	1966-70	165	5	55		
EVANS, John D.	Chester	24.03.41		**Chester C.**	08.61	1961-64	40		0	(FB)	
EVANS, John J.	Coventry	11.03.26		**Coventry C.**	06.47	1948-50	8		1	(CF)	
EVANS, John L.	Newport	04.10.37	Lovells Ath.	**Gillingham**	04.56	1957	7		0	(HB)	
EVANS, John R.	Rhondda	28.07.32	Jnrs	**Swansea C.**	08.50	1951	14		0	(FB)	
			Tr	**Bristol Rov.**	06.53						
EVANS, Keith	Trealaw	15.09.53	App	**Swansea C.**	08.71	1970-72	14	0	0	(CD)	
EVANS, Ken P.	Swansea	17.07.31	Carmarthen	**Swansea C.**	06.50	1954-56	13		0	(G)	
			Tr	**Walsall**	08.57	1957	2		0		
EVANS, Leslie N.	Kingswinford	13.10.29	Brierley Hill Alliance	**Cardiff C.**	10.50	1950-51	3		0	(OL)	
			Tr	**Plymouth Arg.**	06.52						
EVANS, Leslie T.	Rhondda	26.12.24		**Cardiff C.**	†						
			Tr	**Torquay U.**	07.47	1947	24		0		
EVANS, Maurice G.	Didcot	22.09.36	Jnrs	**Reading**	09.53	1955-66	407	0	13	(WH)	
EVANS, Medwyn J.	Brynteg	08.11.64	Jnrs	**Wrexham**	08.83	1982-83	13	4	0	(M)	W Sch Int
EVANS, Mike	West Bromwich	03.08.46	Vono FC	**Walsall**	05.64	1965-72	229	3	7	(LB)	
			Tr	**Swansea C.**	12.72	1972-74	92	0	7		
			Tr	**Crewe Alex.**	07.75	1975-76	62	0	4		
EVANS, Mike G.	Llanidloes	04.06.47	App	**Wolverhampton W.**	07.64					(D)	W U23-2/W Sch Int
			Tr	**Wrexham**	07.66	1966-78	368	12	19		
EVANS, Nick	Trimdon	23.11.25	Heselden	**New Brighton**(Am)	03.47	1946	1		0	(OR)	
EVANS, Oswald	Llanelli	02.09.15	Milford Haven	**Fulham**	†	1946	1		0	(G)	
EVANS, Paul	Kiveton Park	24.02.49	Jnrs	**Sheffield Wed.**	02.66					(G)	
			Boston FC	**Mansfield T.**	10.75	1975	6	0	0		
EVANS, Paul A.	Brentwood	14.09.64	Jnrs	**Cardiff C.**	09.82	1983	0	2	0	(F)	
			Brecon Cor.	**Newport Co.**(N/C)	07.87	1987	9	1	2		
EVANS, Phil A.	Swansea	14.05.57	Jnrs	**Swansea C.**	08.75	1975	9	0	0	(CD)	
EVANS, D. Ralph	Hungerford	09.10.15	Halifax T.(*)	**Watford**	*	1946-47	41		19	(CF)	*Bury/Yeovil T.
EVANS, Ray	Mansfield	27.11.27		**Coventry C.**	05.48					(F)	
			Stafford Rangers	**Mansfield**	11.49	1949-52	39		12		
EVANS, Ray F.	Carlisle	08.10.29	Hightown YC	**Crewe Alex.**	10.48	1948-50	21		0	(G)	
EVANS, Ray L.	Edmonton	20.09.49	App	**Tottenham H.**	06.67	1968-74	132	4	2	(RB)	E Yth Int
			Tr	**Millwall**	01.75	1974-76	74	0	3		
			Tr	**Fulham**	03.77	1976-78	86	0	6		
			Tr	**Stoke C.**	08.79	1979-81	94	0	1		
EVANS, Ray P.	Preston	21.06.33	Jnrs	**Preston N.E.**	05.51	1953-56	33		2	(W)	
			Tr	**Bournemouth**	06.59	1959-60	36		9		
EVANS, Reg	Consett	18.03.39	Jnrs	**Newcastle U.**	03.56	1958	4		0	(F)	
			Tr	**Charlton Ath.**	03.59	1958-59	14		2		
EVANS, Reuben	Dublin	19.03.41	Glasgow Rangers	**Bradford P.A.**	06.63	1963	13		5	(IF)	
EVANS, Robert	Glasgow	16.07.27	Glasgow Celtic	**Chelsea**	05.60	1960	32		0	(WH)	S-48/S F Lge Rep
			Tr	**Newport Co.**	06.61	1961	31		0		
EVANS, Ron	St. Helens	21.02.29	Bolton W.(Am)	**Stockport Co.**	07.50	1950-53	6		0	(HB)	
EVANS, Roy Q.	Bootle	04.10.48	App	**Liverpool**	10.65	1969-73	9	0	0	(LB)	E Sch Int
EVANS, Roy S.	Swansea	05.06.43	Jnrs	**Swansea C.**	07.60	1962-67	215	2	8	(FB)	W-1/W U23-3/ d. 1969
EVANS, Royson	Lampeter	09.02.39	Bangor C.	**Wolverhampton W.**	08.56					(W)	
			Tr	**Wrexham**	07.57						
			Tr	**Chester C.**	10.57	1957-59	23		4		
				Halifax T.	10.60	1960	7		0		

Players Names	Birthplace	Date	Source	League Club	Date Sign'd	Seasons Played	Career Record Apps	Sub	Gls	Pos.	Misc
EVANS, Stewart J.	Maltby	15.11.60	App	**Rotherham U.**	11.78					(F)	
			Gainsborough Trin	**Sheffield U.**	11.80						
			Tr	**Wimbledon**	03.82	1981-85	165	10	50		
			Tr	**West Bromwich A.**	08.86	1986	13	1	1		
			Tr	**Plymouth Arg.**	03.87	1986-87	35	7	10		
EVANS, Terry W.	Hammersmith	12.04.65	Hillingdon Bor	**Brentford**	07.85	1985-87	48	1	5	(CD)	
EVANS, William E.	Birmingham	05.09.21	Linread	**Aston Villa**	09.46	1946-48	7		3	(IF)	d. 1960
			Tr	**Notts. Co.**	06.49	1949-52	94		14		
			Tr	**Gillingham**	07.53	1953-54	89		12		
			Tr	**Grimsby T.**	06.55	1955-57	102		27		
EVANS, Wyndham E.	Llanelli	19.03.51	Stoke C.(Am)	**Swansea C.**	02.71	1970-82	349	5	19	(FB)	
			Llanelli	**Swansea C.**(N/C)	12.83	1983-84	35	2	0		
EVANSON, John M.	Newcastle-u-Lyme	10.05.47	Towcester	**Oxford U.**	02.65	1966-73	145	13	10	(M)	
			Tr	**Blackpool**	02.74	1973-75	63	4	0		
			Tr	**Fulham**	08.76	1976-78	84	11	5		
			Tr	**Bournemouth**	07.79	1979-80	52	1	2		
EVELEIGH, Gordon E.	Lymington	26.07.22	Guildford C.	**Bristol C.**	05.48	1948	2		0	(OL)	
EVERALL, William F.	Nantwich	18.07.28		**Crewe Alex.**	08.53	1953	1		0		
EVERETT, Harold P.	Worksop	09.06.22	Notts. Co.(†)	**Mansfield T.**	09.46	1946	2		0	(LH)	Brother of Harry
EVERETT, Harry	Worksop	11.11.20	Shirebrook W.	**Mansfield T.**	†	1946	16		0	(LB)	
EVERETT, Mike R.	Mile End	21.03.58	Crystal Palace (App)	**Leyton Orient**	03.76	1975	0	1	0	(F)	
EVERITT, Mike D.	Clacton	16.01.41	Jnrs	**Arsenal**	02.58	1959-60	9		1	(LB)	
			Tr	**Northampton T.**	02.61	1960-66	206	1	15		
			Tr	**Plymouth Arg.**	03.67	1966-67	29	0	0		
			Tr	**Brighton & H.A.**	07.68	1968-69	24	3	1		
EVERITT, Richard E.	Carlisle	03.05.22	Sheffield Wed.(Am)	**Darlington**	†	1946	1		0	(W)	
EVES, John R.	Sunderland	28.02.22		**Sunderland**	†					(FB)	
			Tr	**Darlington**	09.46	1946-51	177		1		
EVES, Mel J.	Wednesbury	10.09.56		**Wolverhampton W.**	07.75	1977-83	169	11	44	(F)	E 'B'
			L	**Huddersfield T.**	03.84	1983	7	0	4		
				Sheffield U.	12.84	1984-85	25	1	10		
			Tr	**Gillingham**	08.86	1986-87	19	8	9		
			L	**Mansfield T.**	10.87	1987	3	0	0		
EWING, Dave	Perth	10.05.29	Luncarty Jnrs	**Manchester C.**	06.49	1952-61	279		1	(CH)	
			Tr	**Crewe Alex.**	07.62	1962-63	48		0		
EWING, Tommy	Swinhill	02.05.37	Partick Thistle	**Aston Villa**	02.62	1961-63	39		4	(OR)	S-2/S F Lge Rep
EWING, Tommy M.H.	Musselburgh	08.08.34	Jnrs	**Doncaster Rov.**	08.51	1951-57	39		6	(HB)	
EXLEY, William	Bradford	02.05.24		**Bradford C.**(Am)	08.52	1952	2		0		
EYRE, Fred	Manchester	03.02.44	App	**Manchester C.**	07.61					(WH)	
			Tr	**Lincoln C.**	07.63						
			Rossendale U.	**Bradford P.A.**	12.69	1969	1	0	0		
EYRE, Leslie E.	Ilkeston	07.01.22	Cardiff C.(Am)	**Norwich C.**	07.46	1946-51	185		58	(IF)	
			Tr	**Bournemouth**	11.51	1951-52	38		10		

Players Names	Birthplace	Date	Previous Club	League Club	Date Sign'd	Seasons Played	Career Record Apps	Sub	Gls	Pos.	Misc
FACEY, Ken W.	Hackney	12.10.27	Leyton FC	**Leyton Orient**	06.52	1952-60	301		49	(WH)	
FADIDA, Aharon	Israel	20.09.61	Hapoel Haifa	**Aldershot**	12.85	1985-86	9	5	6	(F)	
FAGAN, Bernard	Houghton-le-Spring	29.01.49	App	**Sunderland**	02.66					(W)	
			Tr	**Northampton T.**	07.69	1969	6	0	0		
FAGAN, Chris J.	Manchester	05.06.50		**Liverpool**	07.70	1970	1	0	0	(FB)	
			Tr	**Tranmere Rov.**	07.71	1971-74	77	7	2		
FAGAN, Fionan (Paddy)	Dublin	07.06.30	Transport	**Hull C.**	03.51	1951-53	25		2	(W)	IR-8/IR 'B'-1
			Tr	**Manchester C.**	12.53	1953-59	153		34		
			Tr	**Derby Co.**	03.60	1959-60	24		6		
FAGAN, George	Dundee	27.09.34	Dundee St. J.	**Leeds U.**	11.53					(FB)	
			Tr	**Halifax T.**	06.58	1958-61	67		3		
FAGAN, Joe F.	Liverpool	12.03.21	Earlestown	**Manchester C.**	*	1946-50	148		2	(CH)	
			Nelson	**Bradford P.A.**	08.53	1953	3		0		
FAGAN, Mike J.	Newcastle	22.02.60	Carlisle U.(N/C)	**Hartlepool U.**	08.79	1979-82	36	1	1	(D)	
FAGAN, Willie	Musselburgh	20.02.17	Preston NE(*)	**Liverpool**	*	1946-51	88		25	(IF)	*Glasgow Celtic
FAHY, John J.	Paisley	13.05.43	Bedford T.	**Oxford U.**	01.64	1963-65	23	0	14	(CF)	
FAIRBROTHER, Barrie E.	Hackney	30.12.50	App	**Leyton Orient**	01.69	1969-74	171	18	41	(F)	
			Tr	**Millwall**	06.74	1975-76	12	3	1		
FAIRBROTHER, Ian A.	Bootle	02.10.66	App	**Liverpool**	07.84					(M)	
			Tr	**Bury**	02.87	1986-87	16	10	3		
			L	**Wrexham**	10.87	1987	7	0	0		
FAIRBROTHER, Jack	Burton	16.08.17	Burton A.	**Preston N.E.**	*	1946	41		0	(G)	
			Tr	**Newcastle U.**	07.47	1947-51	132		0		
FAIRBROTHER, John	Cricklewood	12.02.41	Bennetts End	**Watford**	08.59	1960-62	40		19	(CF)	
			Worcester C.	**Peterborough U.**	05.65	1965-67	69	3	37		
			Tr	**Northampton T.**	02.68	1967-71	135	5	56		
			Tr	**Mansfield T.**	09.71	1971-72	83	2	35		
			Tr	**Torquay U.**	06.73	1973	15	0	3		
FAIRCHILD, Mike P.	Northampton	24.11.42	Lowestoft T.	**Luton T.**	11.60	1960-63	21		1	(OR)	
			Tr	**Reading**	07.64	1964-65	24	0	6		
FAIRCLOUGH, Chris H.	Nottingham	12.04.64	App	**Nottingham F.**	10.81	1982-86	102	5	1	(CD)	E U21-7
			Tr	**Tottenham H.**	08.87	1987	40	0	4		
FAIRCLOUGH, Cyril	Manchester	21.04.23	Urmston	**Bury**	†	1946-57	191		2	(FB)	
FAIRCLOUGH, David	Liverpool	05.01.57	App	**Liverpool**	01.74	1975-82	64	34	34	(F)	E U21-1
			Luzern (Switz.)	**Norwich C.**	03.85	1984	1	1	0		
			Tr	**Oldham Ath.**	08.85	1985	6	11	1		
FAIRCLOUGH, Mick J.	Drogheda (Ire)	21.10.52	Drogheda	**Huddersfield T.**	08.71	1971-74	25	11	2	(F)	IR-2
FAIRCLOUGH, Wayne R.	Nottingham	27.04.68	App	**Notts. Co.**	04.86	1985-87	20	23	0	(D)	Brother of Chris
FAIRFAX, Ray J.	Smethwick	13.11.41	Jnrs	**West Bromwich A.**	08.59	1962-67	79	2	0	(FB)	
			Tr	**Northampton T.**	06.68	1968-70	116	0	2		
FAIRHURST, John	Bentley	15.03.44	App	**Doncaster Rov.**	07.61	1961-65	21	0	0	(WH)	
FAIRLEY, Tom P.	Houghton-le-Spring	12.10.32	Bankhead Jnrs	**Sunderland**	10.51	1952	2		0	(G)	
			Tr	**Carlisle U.**	05.56	1956-58	56		0		
FAIRWEATHER, Carlton	Camberwell	22.09.61	Tooting & Mitcham	**Wimbledon**	12.84	1984-87	66	14	21	(W)	
FAIRWEATHER, John	Dornoch	12.08.24		**Blackburn Rov.**	†					(RH)	
				Carlisle U.	11.48	1949	1		0		
FALCO, Mark P.	Hackney	22.10.60	App	**Tottenham H.**	07.78	1978-86	162	12	68	(F)	E Yth Int
			L	**Chelsea**	11.82	1982	3	0	0		
			Tr	**Watford**	10.86	1986	33	0	14		
			Glasgow Rangers	**Q.P.R.**	12.87	1987	15	4	5		
FALCONER, Andy G.	South Africa	27.06.25	South Africa	**Blackpool**	09.49	1949	4		0		
FALCONER, Henry	Newcastle	22.12.54	Burnley (App)	**Bournemouth**	07.72	1974	4	3	0	(FB)	
FALDER, Dave E.J.	Liverpool	21.10.22	Wigan Ath.	**Everton**	†	1949-50	25		0	(CH)	
FALLON, Harry	Paisley	28.04.42	St. Johnstone	**York C.**	09.65	1965-67	67	0	0	(G)	
FALLON, Kevin B.	Maltby	03.12.48	App	**Rotherham U.**	12.65					(CH)	
			Sligo Rov	**Southend U.**	07.70	1970	4	0	0		
FALLON, Peter D.	Dublin	19.10.22		**Exeter C.**	06.47	1947-52	111		4	(IR)	Brother of William
			Tr	**Q.P.R.**	08.53	1953	1		0		
FALLON, Steve P.	Whittlesey	03.08.56	Kettering T.	**Cambridge U.**	12.74	1974-86	405	5	27	(CD)	
FALLON, William J.	Dublin	14.01.12	Sheffield Wed.(*)	**Notts. Co.**	06.46	1946	16		3	(OL)	*Notts. Co./IR-9
			Tr	**Exeter C.**	06.47	1947	9		2		
FANTHAM, John	Sheffield	06.02.39	Jnrs	**Sheffield Wed.**	10.56	1957-69	381	7	147	(IF)	E-1/E U23-1/
			Tr	**Rotherham U.**	10.69	1969-70	46	5	8		E F Lge Rep
FAREY, John A.	Darlington	22.07.22		**Carlisle U.**	11.47	1947	2		0	(G)	† Sunderland/ d. 1962
FARLEY, Alex J.	Finchley	11.05.25	Cromwell Ath.	**Leyton Orient**	†	1946-47	15		0	(OL)	Cousin of
			Tr	**Bournemouth**	06.48						Tom Barnett
FARLEY, Brian	Ross	01.01.27	Chelmsford	**Tottenham H.**	07.49	1951	1		0	(WH)	d. 1962

Bruce Grobbelaar (Crewe Alexander, Liverpool & Zimbabwe) Goalkeeper *Debut* 1979-80. Match Magazine

Players Names	Birthplace	Date	Source	League Club	Date Sign'd	Seasons Played	Career Record Apps	Sub	Gls	Pos.	Misc
FARLEY, John R.	Middlesbrough	21.09.51	Stockton	**Watford**	07.69	1970-73	97	8	8	(W)	
			L	**Halifax T.**	09.71	1971	6	0	3		
			Tr	**Wolverhampton W.**	05.74	1974-77	35	5	0		
			L	**Blackpool**	10.76	1976	1	0	0		
			Tr	**Hull C.**	05.78	1978-79	59	1	5		
			Tr	**Bury**	08.80	1980	17	1	2		
FARM, George N.	Slateford	13.07.24	Hibernian	**Blackpool**	09.48	1948-59	462		1	(G)	S-10
FARMER, F. Brian W.	Wordsley	29.07.33	Stourbridge	**Birmingham C.**	07.54	1956-61	117		0	(FB)	
			Tr	**Bournemouth**	01.62	1961-64	132		0		
FARMER, James E. (Ted)	Rowley Regis	21.01.40	Jnrs	**Wolverhampton W.**	08.57	1960-63	57		44	(CF)	E U23-2
FARMER, John	Biddulph	31.08.47	Jnrs	**Stoke C.**	01.65	1965-74	163	0	0	(G)	E U23-1
			L	**Leicester C.**	12.74	1974	2	0	0		
FARMER, Kevin J.	Ramsgate	24.01.60	App	**Leicester C.**	11.77	1977	1	0	0	(CD)	
			Tr	**Northampton T.**	08.79	1979-81	70	7	12		
FARMER, Mike C.	Leicester	22.11.44	App	**Birmingham C.**	04.62	1963	1		1	(WH)	
			Tr	**Lincoln C.**	05.65	1965	21	1	0		
FARMER, Ron J.	Guernsey	06.03.36	Jnrs	**Nottingham F.**	05.53	1957	9		1	(WH)	Brother of William
			Tr	**Coventry C.**	11.58	1958-67	281	3	46		
			Tr	**Notts. Co.**	10.67	1967-68	69	0	5		
FARMER, Terry	Rotherham	11.05.31	Gainsborough Trin.	**Rotherham U.**	07.52	1952-57	61		25	(CF)	
			Tr	**York C.**	01.58	1957-59	66		28		
FARMER, William A.	Guernsey	24.11.27	St. Martins	**Nottingham F.**	05.51	1953-56	52		0	(G)	
			Tr	**Oldham Ath.**	07.57	1957	5		0		
FARNABY, Craig	Hartlepool	08.08.67	Jnrs	**Hartlepool U.**(N/C)	10.84	1984	5	0	0	(M)	
			Tr	**Middlesbrough**	11.85						
			Tr	**Halifax T.**	09.86	1986	7	3	1		
			Shotton Com.	**Stockport Co.**	09.87	1987	17	5	1		
FARNEN, Les	St. Helens	17.09.19		**Watford**	05.46	1946-48	77		0	(CH)	
			Tr	**Bradford C.**	05.49	1949	8		0		
FARNSWORTH, Peter A.	Barnsley	17.05.46	App	**Barnsley**	09.63	1964	1		0	(WH)	
FARNWORTH, Simon	Chorley	28.10.63	App	**Bolton W.**	09.81	1983-85	113	0	0	(G)	
			L	**Stockport Co.**	09.86	1986	10	0	0		
			L	**Tranmere Rov.**	01.87	1986	7	0	0		
			Tr	**Bury**	03.87	1986-87	53	0	0		
FARQUHAR, Doug	Methil	11.06.21	St. Andrews U	**Arsenal**	†					(WH)	
			Tr	**Reading**	09.50	1950-51	9		1		
FARR, Brian S.	Swindon	19.10.30		**Swindon T.**	04.51	1950-51	11		0	(WH)	
FARR, Ian S.	Swindon	13.02.58	App	**Swindon T.** (App)	07.74	1975	0	1	0	(F)	Son of Brian
FARR, Tom F. (Chick)	Bathgate	19.02.14	Broxburn Ath.	**Bradford C.**	*	1946-49	132		0	(D)	d. 1980
FARRALL, Alec	Hoylake	03.03.36	Jnrs	**Everton**	03.53	1952-56	5		0	(WH)	E Sch Int
			Tr	**Preston N.E.**	05.57	1957-59	27		9		
			Tr	**Gillingham**	07.60	1960-64	202		21		
			Tr	**Lincoln C.**	06.65	1965	20	0	2		
			Tr	**Watford**	07.66	1966-67	47	1	8		
FARRAR, John N.	St. Helens	06.05.28		**Manchester C.**	03.48						
			Tr	**Crewe Alex.**	01.51	1950	2		0		
FARRELL, Andrew J.	Colchester	07.10.65	App	**Colchester U.**	09.83	1983-86	98	7	5	(W)	
			Tr	**Burnley**	08.87	1987	45	0	3		
FARRELL, Arthur	Huddersfield	01.11.20		**Bradford P.A.**	†	1946-50	156		4	(FB)	
			Tr	**Barnsley**	05.51	1951	18		0		
FARRELL, Gerrard W.	Liverpool	19.03.52	App	**Wolverhampton W.**	05.70					(FB)	
			Tr	**Blackburn Rov.**	10.71	1971-72	21	1	1		
FARRELL, Greg J.P.	Motherwell	19.03.44	App	**Birmingham C.**	03.61	1962-63	4		0	(OR)	
			Tr	**Cardiff C.**	03.64	1963-66	93	1	8		
			Tr	**Bury**	03.67	1966-69	83	0	15		
FARRELL, John	Perth	22.06.33	Perth Celtic	**Accrington St.**	08.54	1954	2		0		
FARRELL, K. Mike	Ilkley	13.03.59	App	**Scunthorpe U.**	03.77	1975-77	5	4	1	(M)	
FARRELL, Paul A.	Liverpool	01.11.58	App	**Southport** (App)	09.75	1975	0	2	0	(F)	
FARRELL, Peter D.	Dublin	16.08.22	Shamrock Rov.	**Everton**	08.46	1946-56	422		13	(WH)	IR-28/NI-7
			Tr	**Tranmere Rov.**	10.57	1957-59	114		1		
FARRELL, Peter J.	Liverpool	10.01.57	Ormskirk	**Bury**	09.75	1975-78	49	5	9	(M)	
			Tr	**Port Vale**	11.78	1978-81	85	4	10		
			Tr	**Rochdale**	08.82	1982-84	71	2	17		
			Tr	**Crewe Alex.**	09.84	1984	7	1	1		
				Crewe Alex.	11.85	1985	19	1	1		
FARRELL, Ray	Cardiff	31.05.33	Treharris	**Crystal Palace**	05.57	1957-58	5		0	(F)	
FARRELL, Sean P.	Watford	28.02.69	App	**Luton T.**	02.87					(F)	
			L	**Colchester U.**	03.88	1987	4	5	1		
FARRELLY, Mike J.	Manchester	01.01.62	Manchester YC	**Preston N.E.**	06.81	1981-84	77	5	4	(M)	E Sch Int/E Semi-pro Int 1987
FARRIMOND, Syd	Hindley	17.07.40	Jnrs	**Bolton W.**	01.58	1958-70	363	1	1	(LB)	E Yth Int
			Tr	**Tranmere Rov.**	02.71	1970-73	132	2	0		

Players Names	Birthplace	Date	Source	League Club	Date Sign'd	Seasons Played	Career Record Apps	Sub	Gls	Pos.	Misc
FARRINGTON, John R.	Lynemouth	19.06.47	App	**Wolverhampton W.**	06.65	1966-69	31	3	2	(W)	
			Tr	**Leicester C.**	10.69	1969-73	115	3	18		
			Tr	**Cardiff C.**	11.73	1973-74	23	0	6		
			Tr	**Northampton T.**	10.74	1974-79	224	8	29		
FARRINGTON, Mark A.	Liverpool	15.06.65	Everton (App)	**Norwich C.**	05.83	1983-84	11	3	2	(F)	
			L	**Cambridge U.**	03.85	1984	10	0	1		
			Tr	**Cardiff C.**	07.85	1985	24	7	3		
FARRINGTON, Roy A.	Tonbridge	06.06.25		**Crystal Palace**	11.47	1947-48	3		0		
FARROW, Des A.	Peterborough	11.02.26	Leicester C.(Am)	**Q.P.R.**	†	1948-52	119		8	(IF)	
			Tr	**Stoke C.**	10.52	1952-53	8		0		
FARROW, George H.	Whitburn	04.10.13	Bournemouth (*)	**Blackpool**	*	1946-47	42		4	(WH)	*Stockport Co./ Wolverhampton W
			Tr	**Sheffield U.**	01.48	1947	1		0		
FASCIONE, Joe	Coatbridge	05.02.45	Kirkintilloch Rob Roy	**Chelsea**	10.62	1965-68	22	7	1	(W)	
FASHANU, John	Kensington	18.09.62	Cambridge U.(Jnr)	**Norwich C.**	10.79	1981-82	6	1	1	(F)	Brother of Justin
			L	**Crystal Palace**	08.83	1983	1	0	0		
			Tr	**Lincoln C.**	09.83	1983-84	31	5	11		
			Tr	**Millwall**	11.84	1984-85	50	0	12		
			Tr	**Wimbledon**	03.86	1985-87	83	1	28		
FASHANU, Justin S.	Hackney	19.02.61	App	**Norwich C.**	12.78	1978-80	84	6	35	(F)	Brother of John E Yth Int/E U21-11
			Tr	**Nottingham F.**	08.81	1981	31	1	3		
			L	**Southampton**	08.82	1982	9	0	3		
			Tr	**Notts Co.**	12.82	1982-84	63	1	20		
			Tr	**Brighton & H.A.**	06.85	1985	16	0	2		
FAULKES, Brian K.	Abingdon	10.04.45	Jnrs	**Reading**	09.63	1963-66	23	2	0	(FB)	
			Tr	**Northampton T.**	07.67	1967-68	51	1	2		
			Tr	**Torquay U.**	07.69	1969	6	0	0		
FAULKNER, John G.	Orpington	10.03.48	Sutton U.	**Leeds U.**	07.70	1969	2	0	0	(CD)	
			Tr	**Luton T.**	03.72	1972-77	209	0	6		
FAULKNER, Ken G.	Smethwick	10.09.23		**Birmingham C.**	†	1946	2		0		E Sch Int
FAULKNER, Mike	Conisborough	03.01.50	App	**Sheffield U.**	12.67					(WH)	
			Tr	**Oldham Ath.**	07.69	1969	1	0	0		
FAULKNER, Ray A.	Horncastle	26.05.34	Jnrs	**Grimsby T.**	10.54	1954	5		1	(OR)	
FAULKNER, Roy V.	Manchester	28.06.35	Jnrs	**Manchester C.**	12.52	1955	7		4	(IF)	
			Tr	**Walsall**	03.58	1957-60	102		46		
FAULKNER, Steve A.	Sheffield	18.12.54	App	**Sheffield U.**	02.72	1972-76	14	1	0	(D)	
			L	**Stockport Co.**	03.78	1977	3	1	0		
			Tr	**York C.**	05.78	1978-80	90	0	7		
FAWCETT, Brian	Doncaster	14.02.32	Bentley Col	**Scunthorpe U.**	02.55	1954	1		0	(OR)	
			Tr	**Bradford P.A.**	07.56						
FAWCETT, Roy	Leeds	20.01.38	Jnrs	**Blackpool**	03.55	1955-59	3		0	(F)	
FAWELL, Derek S.	Hartlepool	22.03.44	Spennymoor U.	**Notts. Co.**	10.64	1964	1		0	(CF)	
			Tr	**Lincoln C.**	09.65	1965	4	0	0		
FAWLEY, Ron	Ashton-u-Lyne	22.04.27	Ashton U.	**Oldham Ath.**	06.51	1950-57	93		10	(F)	
FAZACKERLEY, Derek W.	Preston	05.11.51	App	**Blackburn Rov.**	10.69	1970-86	593	3	24	(CD)	
			Tr	**Chester C.**	01.87	1986-87	66	0	0		
FAZACKERLEY, Mick	Manchester	08.04.32	Bradford C.(Am)	**Bradford P.A.**	08.55	1955	2		0	(FB)	
FEAR, Keith W.	Bristol	08.05.52	Jnrs	**Bristol C.**	06.69	1970-76	126	25	32	(F)	Brother of Viv
			L	**Hereford U.**	09.77	1977	6	0	0		
			L	**Blackburn Rov.**	12.77	1977	5	0	2		
			Tr	**Plymouth Arg.**	02.78	1977-79	40	5	9		
			L	**Brentford**	11.79	1979	7	1	2		
			Tr	**Chester C.**	01.80	1979-80	41	3	3		
FEAR, Vivien J.	Bristol	24.10.55	Bristol C.(App)	**Hereford U.**	07.74	1974	2	1	0	(F)	Brother of Keith
FEARNLEY, Gordon	Bradford	25.01.50		**Sheffield Wed.**	07.68					(F)	
			Tr	**Bristol Rov.**	07.70	1970-76	95	27	21		
FEARNLEY, Harry	Penistone	16.06.35	Jnrs	**Huddersfield T.**	12.52	1955-62	90		0	(G)	
			Tr	**Oxford U.**	10.63	1963-65	90	0	0		
			Tr	**Doncaster Rov.**	02.66	1965-66	32	0	0		
FEARNLEY, Harry L.	Morley	27.05.23	Bradford P.A.(Am)	**Leeds U.**	†	1946-48	28		0	(G)	
			Tr	**Halifax T.**	01.49	1948	3		0		
			Tr	**Newport Co.**	07.49	1949-52	103		0		
			Tr	**Rochdale**	07.55	1955	1		0		
FEARON, Ron T.	Romford	19.11.60	Dover T.	**Reading**	02.80	1980-82	61	0	0	(G)	
			Sutton U.	**Ipswich T.**	08.87	1987	10	0	0		
FEASEY, Paul C.	Hull	04.05.33	Jnrs	**Hull C.**	05.50	1952-64	271		0	(CH)	
FEATHERSTONE, Keith	Bradford	30.08.35	Wyke Celtic	**Bradford P.A.**(Am)	12.55	1955	1		0	(G)	
FEE, Greg P.	Halifax	24.06.64	YTS	**Bradford C.**	05.83	1982-83	6	1	0	(CD)	
			Boston U.	**Sheffield Wed.**	08.87	1987	7	9	0		
FEEHAN, Ignatius	Dublin	17.09.26	Waterford	**Manchester U.**	11.48	1949	12		0	(G)	
			Tr	**Northampton T.**	08.50	1950-51	39		0		
			Tr	**Brentford**	08.54	1954-58	30		0		

Players Names	Birthplace	Date	Previous Club	League Club	Date Sign'd	Seasons Played	Career Record Apps	Sub	Gls	Pos.	Misc
FEELEY, Andy J.	Hereford	30.09.61	App	**Hereford U.**	08.79	1978-79	50	1	3	(FB)	
			Trowbridge T.	**Leicester C.**	02.84	1983-86	74	2	0		
			Tr	**Brentford**	08.87	1987	27	7	0		
FEELY, Peter J.	Camden	03.01.50	Enfield	**Chelsea**	05.70	1970-72	4	1	2	(F)	E Amat Int/
			Tr	**Bournemouth**	02.73	1972-73	8	1	2		E Yth Int
			Tr	**Fulham**	07.74						
			Tr	**Gillingham**	10.74	1974-75	41	0	22		
			Tr	**Sheffield Wed.**	02.76	1975-76	17	2	2		
			L	**Stockport Co.**	01.77	1976	2	0	0		
FEENEY, James M.	Belfast	23.06.21	Linfield	**Swansea C.**	12.46	1946-49	88		0	(FB)	NI-2/d. 1985
			Tr	**Ipswich T.**	03.50	1949-55	214		0		
FEENEY, Joe	Glasgow	21.07.26	St. Theresa's	**Sunderland**	07.47					(IL)	
				Chester C.	09.51	1951	5		0		
FELGATE, David W.	Blaenau Ffestiniog	04.03.60	Jnrs	**Bolton W.**	08.78					(G)	W Sch int/W-1
			L	**Rochdale**	10.78	1978	35	0	0		
			L	**Crewe Alex**	09.79	1979	14	0	0		
			L	**Rochdale**	03.80	1979	12	0	0		
			Tr	**Lincoln C.**	09.80	1980-84	198	0	0		
			L	**Cardiff C.**	11.84	1984	4	0	0		
			Tr	**Grimsby T.**	02.85	1984-86	36	0	0		
			L	**Bolton W.**	02.86	1985	15	0	0		
			Tr	**Bolton W.**	02.87	1986-87	66	0	0		
FELIX, Gary M.	Manchester	31.10.57	App	**Leeds U.**	11.75					(M)	
			Manchester C. (N/C)	**Chester C.**	01.79	1978	8	0	0		
FELL, Geoff M.	Carlisle	08.05.60	Jnrs	**Carlisle U.**	06.77	1977-79	0	3	0	(F)	
FELL, Gerry	Newark	01.03.51	Long Eaton U.	**Brighton & H.A.**	11.74	1974-77	65	14	19	(F)	
			Tr	**Southend U.**	11.77	1977-79	43	2	10		
			Tr	**Torquay U.**	07.80	1980-81	50	0	12		
			Tr	**York C.**	03.82	1981	2	3	0		
FELL, Jimmy I.	Grimsby	04.01.36	Waltham FC	**Grimsby T.**	04.54	1956-60	166		35	(OL)	
			Tr	**Everton**	03.61	1960-61	27		4		
			Tr	**Newcastle U.**	03.62	1961-62	49		16		
			Tr	**Walsall**	07.63	1963	21		4		
			Tr	**Lincoln C.**	01.64	1963-65	63	0	10		
FELL, Les J.	West Ham	16.12.20	Gravesend & Nft	**Charlton Ath.**	†	1946-51	13		2	(OR)	
			Tr	**Crystal Palace**	10.52	1952-53	65		6		
FELLOWES, William J.	Bradford	15.03.10	Luton T.(*)	**Exeter C.**	*	1946	14		0	(CH)	*Leyton Orient
FELLOWS, Geoff A.	West Bromwich	26.07.44	App	**Aston Villa**	10.61					(LB)	
			Tr	**Shrewsbury T.**	06.65	1965-72	277	4	2		
FELLOWS, Greg F.A.	Dudley	10.10.53	App	**Aston Villa**	09.71					(CF)	
			L	**Crewe Alex.**	02.73	1972	3	0	1		
			Tr	**Manchester U.**	08.73						
FELLOWS, Stewart	Stockton	09.10.48	App	**Newcastle U.**	03.66					(WH)	
			Tr	**York C.**	06.67	1967	0	2	0		
FELTON, Graham M.	Cambridge	01.03.49	Cambridge U.	**Northampton T.**	09.66	1966-75	243	13	25	(W)	E Yth Int
			L	**Barnsley**	02.76	1975	12	0	2		
			Tr	**Barnsley**	07.76	1976	24	0	3		
FELTON, Ken C.	Blackhall	18.02.49		**Darlington**	04.67	1967-69	50	2	8	(LB)	
FELTON, Robert F.F.	Gateshead	12.08.18	Everton (*)	**Port Vale**	*						
			Tr	**Crystal Palace**	09.46	1946	1		0		
FELTON, Vivien E.	Southgate	13.08.29		**Crystal Palace**	08.54	1954-55	2		0		
FENCOTT, Ken S.	Walsall	27.12.43	App	**Aston Villa**	01.61	1961-63	3		0	(F)	
			Tr	**Lincoln C.**	06.64	1964-66	67	6	13		
FENNEY, Stan	Barry	21.06.23	Stranraer	**Barrow**	†	1946	26		0		
FENOUGHTY, Tom	Rotherham	07.06.41	Sheffield FC	**Sheffield U.**	11.63	1963-68	47	2	4	(M)	
			Tr	**Chesterfield**	07.69	1969-71	98	3	15		
FENTON, Benny R.V.	West Ham	28.10.18	West Ham U.(*)	**Millwall**	*	1946	18		7	(WH)	Brother of pre-war
			Tr	**Charlton Ath.**	01.47	1946-54	264		22		player–Eddie
			Tr	**Colchester U.**	02.55	1954-57	103		16		
FENTON, Ewan A.	Dundee	17.11.29	Dundee NE	**Blackpool**	11.46	1948-58	203		20	(WH)	
			Tr	**Wrexham**	05.59	1959	24		0		
FENTON, Mick	Stockton	30.10.13	South Bank	**Middlesbrough**	*	1946-48	105		58	(CF)	E-1
FENTON, Ron	South Shields	02.09.40	Jnrs	**Burnley**	09.57	1960-61	11		1	(IF)	
			Tr	**West Bromwich A.**	11.62	1962-64	59		16		
			Tr	**Birmingham C.**	01.65	1964-67	28	6	7		
			Tr	**Brentford**	01.68	1967-69	87	4	19		
FENTON, Steve J.	Hartlepool	25.02.51	Jnrs	**Middlesbrough**	08.69					(M)	E Yth Int
			Tr	**Bradford C.**	06.72	1972	9	1	1		
FENTON, William H.	Hartlepool	23.06.26	Horden CW	**Blackburn Rov.**	12.48	1948-50	33		7	(OL)	†Barnsley/
			Tr	**York C.**	05.51	1951-57	258		119		d. 1973
FENWICK, Terry W.	Seaham	17.11.59	App	**Crystal Palace**	12.76	1977-80	62	8	0	(D)	E Yth Int/
			Tr	**Q.P.R.**	12.80	1980-87	256	0	33		E U21-11/E-20
			Tr	**Tottenham H.**	12.87	1987	17	0	0		

Players Names	Birthplace	Date	Source	League Club	Date Sign'd	Seasons Played	Career Record Apps	Sub	Gls	Pos.	Misc
FERDINAND, Leslie	Paddington	18.12.66	Hayes	**Q.P.R.**	04.87	1986-87	1	2	0	(F)	
			L	**Brentford**	03.88	1987	3	0	0		
FEREBEE, Stewart R.	Carshalton	06.09.60	Harrogate T.	**York C.**	07.79	1979-80	7	6	0	(F)	
			Whitley Bay	**Darlington**(N/C)	03.87	1986	9	0	0		
			Tr	**Halifax T.**	07.87	1987	6	6	0		
FEREDAY, Wayne	Warley	16.06.63	App	**Q.P.R.**	09.80	1980-87	138	28	21	(W)	E U21-5
FERGUSON, Alex	Glasgow	04.08.04	Newport Co.(*)	**Bristol C.**	05.46	1946	32		0	(G)	*Wigan Ath./ Gillingham/ Swansea C./Bury
			Tr	**Swindon T.**	09.47	1947	7		0		
FERGUSON, Archie	Lochore	09.12.18	Raith Rov.	**Doncaster Rov.**	†	1946-47	61		0	(G)	
			Tr	**Wrexham**	07.48	1948-52	126		0		
FERGUSON, Charlie	Glasgow	22.04.30	Hamilton Acad.	**Accrington St.**	05.54	1954	1		0	(FB)	
			Tr	**Rochdale**	09.55	1955-58	150		4		
			Tr	**Oldham Ath.**	07.59	1959-60	57		0		
FERGUSON, David	Bonnybridge	11.03.29	Alloa Ath.	**Coventry C.**	10.56	1956	4		0		
FERGUSON, Don S.	Ontario (Can.)	02.01.63		**Wrexham** (N/C)	01.86	1985	20	0	0	(G)	Canada 'B' Int
FERGUSON, Eddie B.	Dumbarton	10.09.49	Dumbarton	**Rotherham U.**	02.71	1970-73	64	3	5	(M)	
			L	**Grimsby T.**	11.71	1971	1	1	0		
FERGUSON, Hugh	Belfast	23.05.26	Ballymena	**Bradford C.**	07.48	1948-52	133		0	(FB)	
			Tr	**Halifax T.**	09.54	1954-57	95		0		
FERGUSON, J. Brian	Irvine	14.12.60	Mansfield T.(App)	**Newcastle U.**	01.79	1979	4	1	1	(M)	
			Tr	**Hull C.**	12.80	1980-81	24	4	2		
			Goole T.	**Southend U.**	08.83	1983-84	31	3	6		
			Tr	**Chesterfield**	10.84	1984	31	0	0		
FERGUSON, James C.M.	Glasgow	20.02.35	Falkirk	**Oldham Ath.**	05.59	1959	36		0	(G)	
			Tr	**Crewe Alex.**	08.60	1960-61	26		0		
			Tr	**Darlington**	07.62	1962	32		0		
FERGUSON, John	Maybole	29.08.39	Airdrieonians	**Southend U.**	06.67	1967	13	1	2	(OR)	
FERGUSON, John T.	Edinburgh	14.06.39	St. Andrews U.	**Oldham Ath.**	11.56	1956	1		0	(F)	
FERGUSON, Mark	Liverpool	06.11.60		**Tranmere Rov.**	08.81	1981-84	71	16	13	(W)	
FERGUSON, Martin	Glasgow	21.12.42	Partick Thistle	**Barnsley**	08.65	1965	40	0	18	(IF)	
			Tr	**Doncaster Rov.**	07.66	1966	3	0	0		
FERGUSON, Mike J.	Newcastle	03.10.54	App	**Coventry C.**	12.71	1974-80	121	6	51	(F)	
			Tr	**Everton**	08.81	1981	7	1	4		
			Tr	**Birmingham C.**	11.82	1982-84	22	0	9		
			L	**Coventry C.**	03.84	1983	7	0	3		
			Tr	**Brighton & H.A.**	09.84	1984-85	17	0	6		
			Tr	**Colchester U.**	03.86	1985-86	25	1	11		
FERGUSON, Mike K.	Burnley	09.03.43	Plymouth Arg.(Am)	**Accrington St.**	07.60	1960	23		1	(M)	
			Tr	**Blackburn Rov.**	03.62	1962-67	220	0	29		
			Tr	**Aston Villa**	05.68	1968-69	38	0	2		
			Tr	**Q.P.R.**	11.69	1969-72	68	1	2		
			Tr	**Cambridge U.**	07.73	1973	39	0	4		
			Tr	**Rochdale**	07.74	1974-75	68	1	4		
			IA Akranes (Iceland)	**Halifax T.**	12.76	1976	2	0	0		
FERGUSON, Robert	Ardrossan	01.03.45	Kilmarnock	**West Ham U.**	06.67	1967-79	240	0	0	(G)	S-7/S U23-1/ S F Lge Rep
			L	**Sheffield Wed.**	02.74	1973	5	0	0		
FERGUSON, Robert	Darlington	27.07.17	Middlesbrough(*)	**York C.**	†	1946	26		0	(G)	
FERGUSON, Robert B.	Dudley (Nd.)	08.01.38	Jnrs	**Newcastle U.**	05.55	1955-62	11		0	(FB)	
			Tr	**Derby Co.**	10.62	1962-65	121	0	0		
			Tr	**Cardiff C.**	12.65	1965-68	87	1	0		
			Barry T.	**Newport Co.**	07.69	1969-70	71	0	2		
FERGUSON, Ron C.	Accrington	09.02.57	App	**Sheffield Wed.**	02.75	1974	10	1	1	(F)	
			L	**Scunthorpe U.**	12.75	1975	3	0	0		
			Tr	**Darlington**	02.76	1975-79	101	13	18		
FERN, Rod A.	Measham	13.12.48	Measham Imps	**Leicester C.**	12.66	1967-71	133	18	32	(F)	
			Tr	**Luton T.**	06.72	1972-74	34	5	5		
			Tr	**Chesterfield**	06.75	1975-78	150	2	54		
			Tr	**Rotherham U.**	06.79	1979-82	98	7	34		
FERNIE, Jim	Kirkcaldy	31.10.36	Arbroath	**Doncaster Rov.**	10.58	1958-60	89		30	(F)	
FERNIE, Willie	East Fife	22.11.28	Glasgow Celtic	**Middlesbrough**	12.58	1958-60	66		3	(IF)	S-12/S 'B'-1/ S F Lge Rep
FERNS, Phil	Liverpool	14.11.37		**Liverpool**	09.57	1962-64	27		1	(FB)	
			Tr	**Bournemouth**	08.65	1965	46	0	0		
			Tr	**Mansfield T.**	08.66	1966-67	55	1	1		
FERNS, Phil D.	Liverpool	12.09.61	App	**Bournemouth**	02.79	1978-80	94	1	6	(LB)	Son of Phil Sr
			Tr	**Charlton Ath.**	08.81	1981-82	35	3	1		
			L	**Wimbledon**	12.82	1982	7	0	0		
			Tr	**Blackpool**	08.83	1983-84	44	3	0		
			Tr	**Aldershot**	07.85	1985	24	0	2		
FERRIDAY, Les	Manchester	03.06.29	Buxton	**Walsall**	05.54	1954	32		1	(WH)	
FERRIER, Harry R.	Ratho	20.05.20	Barnsley(*)	**Portsmouth**	†	1946-53	241		8	(FB)	
FERRIER, John	Edinburgh	06.10.27		**Brighton & H.A.**	10.46	1946	1		1	(LB)	
			Clyde	**Exeter C.**	05.56	1956	31		0		

Players Names	Birthplace	Date	Source	League Club	Date Sign'd	Seasons Played	Career Record Apps	Sub	Gls	Pos.	Misc
FERRIER, Ron J.	Cleethorpes	26.04.14	Manchester U.(*)	**Oldham Ath.**	*	1946	2		0	(IF)	*Grimsby T.
			Tr	**Lincoln C.**	08.47						
FERRIS, John O.	Bristol	04.09.39		**Torquay U.**	09.58	1958	3		0	(G)	
FERRIS, Paul J.	Lisburn (NI)	10.07.65	App	**Newcastle U.**	03.83	1981-84	1	10	0	(W)	
FERRIS, Ray	Newry (NI)	22.09.20	Brentford(†)	**Crewe Alex.**	†	1946-48	101		23	(WH)	†Cambridge U./ NI-3/Son of pre-war player
			Tr	**Birmingham C.**	03.49	1948-52	90		3		
FERRIS, Sam	Motherwell	14.03.51	Albion Rov.	**Chesterfield**	03.72	1971-73	25	6	3	(IF)	
			L	**Workington**	02.74	1973	2	1	0		
FERRY, Gordon	Sunderland	22.12.43	App	**Arsenal**	01.61	1964	11		0	(CH)	
			Tr	**Leyton Orient**	05.65	1965	42	0	0		
FERRY, Willie	Sunderland	21.11.66	YTS	**Scunthorpe U.**	09.84	1984-86	2	3	0	(F)	
			Tr	**Barnsley**	11.86	1986	3	1	1		
FEWINGS, Pat J.H.	Barnstaple	21.01.31	Barnstaple	**Torquay U.**	11.53	1953-54	8		0	(OR)	
FIDLER, Dennis J.	Stockport	22.06.38	Manchester U.(Am)	**Manchester C.**	01.57	1957-58	5		1	(OL)	
			Tr	**Port Vale**	06.60	1960-61	38		12		
			Tr	**Grimsby T.**	10.61	1961	9		0		
			Tr	**Halifax T.**	04.63	1962-66	142	1	40		
			Tr	**Darlington**	10.66	1966-67	32	2	3		
FIDLER, Frank	Middleton	16.08.24	Jnrs	**Manchester U.**	†					(CF)	
			Witton A.	**Wrexham**	05.50	1950-51	36		15		
			Tr	**Leeds U.**	10.51	1951-52	22		8		
			Tr	**Bournemouth**	12.52	1952-54	61		32		
FIDLER, Tom G.	Hounslow	04.09.33	Hounslow	**Q.P.R.**	05.54	1954	12		2		
FIELD, Anthony	Halifax	06.07.46	Jnrs	**Halifax T.**	07.63	1963-65	21	0	3	(F)	
			Tr	**Barrow**	08.66	1966-67	36	2	16		
			Tr	**Southport**	03.68	1967-71	127	6	41		
			Tr	**Blackburn Rov.**	10.71	1971-73	104	2	46		
			Tr	**Sheffield U.**	03.74	1973-75	63	3	13		
FIELD, Anthony F.	Chester	23.05.42		**Chester C.**	08.61	1960	2		0	(F)	
			Tr	**Southport**	07.62						
FIELDER, Colin M.R.	Winchester	05.01.64	App	**Aldershot**	01.82	1981-86	56	12	8	(M)	
FIELDING, John A.	Liverpool	02.09.39	Wigan Ath.	**Southport**	03.61	1960-62	76		21	(IF)	
			Tr	**Brentford**	03.63	1962-65	82	0	18		
			Tr	**Grimsby T.**	12.65	1965-66	29	1	8		
FIELDING, Mark J.	Bury	10.11.56	App	**Preston N.E.**	11.74	1974	9	0	0	(FB)	
FIELDING, Michael A.	Liverpool	03.12.65	Everton (YTS)	**Barnsley**	08.84					(FB)	
			L	**Rochdale**	10.84	1984	6	0	0		
FIELDING, Paul A.	Rochdale	04.12.55	App	**Rochdale**	12.73	1972-75	65	7	5	(M)	
FIELDING, Wally A.	Manchester	26.11.19	Walthamstow Ave.	**Everton**	†	1946-58	380		49	(IF)	
			Tr	**Southport**	01.59	1958-59	20		1		
FIELDING, William J.	Broadbottom	17.06.15	Cardiff C.(*)	**Bolton W.**	†					(G)	
			Tr	**Manchester U.**	01.47	1946	6		0		
FIELDS, Alf G.	West Ham	15.11.18	Margate	**Arsenal**	*	1946-50	16		0	(CH)	
FIELDS, Maurice J.B.	Chester	12.08.35		**Chester C.**	08.55	1955-57	20		1	(F)	
FIELDS, Norman	Durham	27.08.27		**Portsmouth**	†					(HB)	
			Tr	**Mansfield T.**	06.50	1951-52	18		0		
FIFE, Adrian	Peterborough	13.09.69	YTS	**Peterborough U.**(YTS)	08.86	1986-87	1	1	0	(F)	
FIFIELD, David	Plymouth	10.12.66	YTS	**Torquay U.**(YTS)	06.83	1983	0	1	0	(M)	
FIGGINS, Phil E.	Portsmouth	20.08.55	Waterlooville	**Portsmouth**	07.73	1974-77	36	0	0	(G)	
FILBY, Ian F.	East Ham	09.10.54	App	**Leyton Orient**	10.72					(W)	
			L	**Brentford**	09.74	1974	1	2	0		
FILLERY, Mike C.	Mitcham	17.09.60	App	**Chelsea**	08.78	1978-82	156	5	32	(M)	E Sch Int/E Yth Int
			Tr	**Q.P.R.**	08.83	1983-86	95	2	9		
			Tr	**Portsmouth**	07.87	1987	17	1	0		
FINAN, Robert J.	Kilpatrick	13.01.12	Yoker Ath.	**Blackpool**	*					(CF)	
			Tr	**Crewe Alex.**	09.47	1947-48	59		14		
FINC, Robert	Rochdale	13.02.59	Milton FC	**Rochdale** (N/C)	10.77	1977	0	1	0	(M)	
FINCH, A. Roy	Barry	07.04.22	Swansea C.(†)	**West Bromwich A.**	†	1946-48	15		1	(OL)	†Barians FC
			Tr	**Lincoln C.**	02.49	1948-58	275		57		
FINCH, Derek	Arley	29.07.40	Jnrs	**West Bromwich A.**	08.57					(FB)	
			Tr	**Aldershot**	06.60	1960	3		0		
FINCH, Des	Worksop	26.02.50		**Mansfield T.**	03.69	1968-70	4	0	0	(G)	
FINCH, Mike	Stockton	30.06.65		**Hartlepool U.**(N/C)	12.83	1983-84	3	0	0	(G)	
FINCH, Robert J.	Camberwell	24.08.48	App	**Q.P.R.**	08.66	1967-68	5	1	0	(FB)	d. 1978
FINCHAM, Gordon R.	Peterborough	08.01.35	Fletton	**Leicester C.**	11.52	1952-57	50		0	(CH)	
			Tr	**Plymouth Arg.**	07.58	1958-62	136		4		
			Tr	**Luton T.**	07.63	1963-64	64		0		

Players Names	Birthplace	Date	Source	League Club	Date Sign'd	Seasons Played	Career Record Apps	Sub	Gls	Pos.	Misc
FINDLAY, Jake W.	Blairgowrie	13.07.54	App	**Aston Villa**	06.72	1973-76	14	0	0	(G)	
			Tr	**Luton T.**	11.78	1978-84	167	0	0		
			L	**Barnsley**	09.83	1983	6	0	0		
			L	**Derby Co.**	01.84	1983	1	0	0		
			Tr	**Swindon T.**	07.85	1985	4	0	0		
			Tr	**Portsmouth**	01.86						
			Tr	**Coventry C.**	08.86						
FINDLAY, Ken	Pegswood	24.03.26	Aberdeen	**Aldershot**	08.50	1950	7		0		
FINLAY, Alan	Edinburgh	09.01.39	Hearts	**Newport Co.**	07.61	1961	20		1	(IF)	S Sch Int
FINLAY, John	Birtley	16.02.19	Ouston Jnrs	**Sunderland**	†	1946	1		0	(IF)	
FINLAY, John	Glasgow	01.07.25		**New Brighton**	03.51	1950	15		2	(OR)	
			Tr	**Leeds U.**	06.51	1951	1		0		
			Tr	**Walsall**	08.53	1953	11		0		
FINLAY, Pat	Birkenhead	18.03.38		**Tranmere Rov.**	08.59	1961	3		0	(OL)	
FINLAYSON, Malcolm J.	Dumbarton	14.06.30	Renfrew Jnrs	**Millwall**	02.48	1947-55	229		0	(G)	
			Tr	**Wolverhampton W.**	08.56	1956-63	179		0		
FINLEY, Tom	Frizington	06.10.33	Northside Jnrs	**Workington**	01.56	1955-59	94		2	(FB)	
			Tr	**Southport**	02.60	1959	6		0		
FINN, Mike G.	Liverpool	01.05.54	App	**Burnley**	12.71	1973-74	4	0	0	(G)	
FINNEGAN, John	Glasgow	03.07.43	Clyde	**Millwall**	06.63	1963	6		0	(FB)	
FINNEY, Alan	Langwith	31.10.53	Jnrs	**Sheffield Wed.**	11.50	1950-65	455	0	83	(OR)	E U23-3/E 'B'-1
			Tr	**Doncaster Rov.**	01.66	1965-66	30	0	3		
FINNEY, Kevin	Newcastle-u-Lyme	19.10.69	YTS	**Port Vale**	06.87	1987	11	4	0	(M)	
FINNEY, R. Ken	St. Helens	10.03.29		**Stockport Co.**	12.47	1947-57	192		32	(W)	
			Tr	**Tranmere Rov.**	03.58	1957-62	180		26		
FINNEY, Richard J.	Rotherham	14.03.56	Jnrs	**Rotherham U.**	07.74	1973-80	236	0	67	(W)	E Yth Int
FINNEY, Shaun B.	Dinnington	05.10.66	Nottingham F.(App)	**Scunthorpe U.**	10.84	1984	1	1	0	(F)	
FINNEY, Tom	Belfast	06.11.52	Crusaders	**Luton T.**	08.73	1973	13	1	5	(M)	NI-14
			Tr	**Sunderland**	07.74	1974-75	8	7	1		
			Tr	**Cambridge U.**	08.76	1976-83	259	9	56		
			Tr	**Brentford**	02.84	1983-84	19	1	2		
			Tr	**Cambridge U.**	12.84	1984-85	64	0	5		
FINNEY, Tom	Preston	05.04.22	Jnrs	**Preston N.E.**	†	1946-59	433		187	(F)	E-76/E F Lge Rep FWA Footballer of Year 1953-54/ 1956-57
FINNEY, C. William	Stoke	05.09.31	Crewe Alex.(Am)	**Stoke C.**	05.49	1952-54	57		14	(IF)	
			Tr	**Birmingham C.**	11.55	1955-56	14		0		
			Tr	**Q.P.R.**	05.57	1957	10		1		
			Tr	**Crewe Alex.**	07.58	1958	1		0		
			Tr	**Rochdale**	09.58	1958	31		1		
FINNIESTON, Steve J.	Edinburgh	30.11.54	App	**Chelsea**	12.71	1974-77	78	2	34	(F)	S Yth Int
			L	**Cardiff C.**	10.74	1974	9	0	2		
			Tr	**Sheffield U.**	06.78	1978	23	0	4		
FINNIGAN, A. (Tony)	Wimbledon	17.10.62	App	**Fulham**	10.80					(M)	E Yth Int
			Corinthian Casuals	**Crystal Palace**	02.85	1984-87	94	11	10		
FINNIGAN, Dennis V.	Sheffield	23.03.40		**Sheffield U.**	04.59	1959-66	14	0	0	(CH)	
			Tr	**Chesterfield**	09.68	1968-69	27	0	0		
FINNIGAN, Ray W.	Wallsend	22.01.47	App	**Newcastle U.**	01.65					(FB)	
			Tr	**Darlington**	07.66	1966-67	8	4	0		
FINNIGAN, Trevor T.	Bedlington	14.10.52		**Everton**	05.71					(F)	E Semi-Pro Int 1981
			Runcorn	**Blackpool**	03.77	1976-77	13	4	3		
			Tr	**Bournemouth**	01.78	1977-78	23	2	5		
FINNIS, Harold A.	Liverpool	21.11.20		**Everton**	06.46	1946	1		0	(LB)	
FIOCCA, Paul	Italy	13.01.55	App	**Swindon T.**	01.73	1973	1	0	0	(M)	
FIRM, Neil J.	Bradford	23.01.58	App	**Leeds U.**	01.76	1979-81	11	1	0	(CD)	
			L	**Oldham Ath.**	03.82	1981	9	0	0		
			Tr	**Peterborough U.**	08.82	1982-84	71	1	3		
FIRMAN, Ken	Felling	05.02.41	Jarrow Mercantile	**Gateshead**(Am)	02.59	1958	1		0	(IL)	
FIRMANI, Eddie R.	South Africa	07.08.33	Clyde (SA)	**Charlton Ath.**	02.50	1951-54	99		50	(IF)	
			Sampdoria (Italy)	**Charlton Ath.**	10.63	1963-64	55		32		
			Tr	**Southend U.**	06.65	1965-66	55	0	24		
			Tr	**Charlton Ath.**	03.67	1966-67	10	0	6		
FIRMANI, Peter W.	South Africa	14.02.36	Clyde (SA)	**Charlton Ath.**	09.53	1955-58	31		2	(FB)	Brother of Eddie
FIRTH, Frank M.	Dewsbury	27.05.56	App	**Huddersfield T.**	11.73	1973-76	26	1	4	(W)	
			Tr	**Halifax T.**	02.78	1977-81	157	11	19		
			Tr	**Bury**	08.82	1982	33	0	4		
FISHENDEN, Paul	Hillingdon	02.08.63	App	**Wimbledon**	10.81	1981-85	57	18	25	(F)	
			L	**Fulham**	12.85	1985	3	0	0		
			L	**Millwall**	09.86	1986	3	0	1		
			L	**Leyton Orient**	10.86	1986	4	0	0		
			Tr	**Crewe Alex.**	02.88	1987	15	0	3		

Players Names	Birthplace	Date	Previous Club	League Club	Date Sign'd	Seasons Played	Career Record Apps	Sub	Gls	Pos.	Misc
FISHER, Bernard J.	York	23.02.34	Jnrs	**Hull C.**	11.55	1955-62	126		0	(G)	
			Tr	**Bradford C.**	07.63	1963-64	60		0		
FISHER, Charlie K.	Pontypridd	04.01.15	Lovells Ath.	**Swansea C.**	†	1946-47	65		0		
FISHER, Fred	Hetton-le-Hole	28.11.24	Slough T.	**Reading**	†	1946-51	139		24	(OR)	
			Tr	**Shrewsbury T.**	07.52	1952-53	64		9		
			Tr	**Leyton Orient**	07.54	1954	2		1		
FISHER, Fred T.	Wednesbury	14.01.20	Fallings Heath	**Grimsby T.**	*	1946-50	165		0	(FB)	
			Tr	**Rochdale**	06.51	1951	1		0		
FISHER, George S.	Bermondsey	19.06.25		**Millwall**	†	1946-54	286		3	(FB)	
			Tr	**Fulham**	11.54	1954	8		0		
			Tr	**Colchester U.**	09.55	1955-59	163		6		
FISHER, Hugh D.	Glasgow	09.01.44		**Blackpool**	08.62	1963-66	51	3	1	(M)	
			Tr	**Southampton**	03.67	1966-76	297	5	7		
			Tr	**Southport**	03.77	1976-77	60	0	1		
FISHER, James	Barrow	12.06.34	Holker COB	**Barrow**	10.55	1952-57	10		1	(IF)	
FISHER, John A.	Bermondsey	19.06.25		**Millwall**	05.46	1947-48	3		0	(FB)	Brother of George
			Tr	**Bournemouth**	06.49	1949-52	52		0		
FISHER, Ken D.	Westwood	30.09.21		**Southampton**	09.46					(FB)	
			Tr	**Watford**	08.47	1947-50	106		2		
FISHER, Les B.	Southampton	08.01.48		**Blackpool**	12.67	1968	1	0	0	(FB)	
FISHER, Paul B.	Mansfield	19.01.51		**Huddersfield T.**	02.69					(FB)	
			Tr	**Darlington**	06.70	1970	2	1	0		
FISHER, Peter M.	Edinburgh	17.02.20		**Northampton T.**	09.47	1947	8		0	(FB)	
			Tr	**Shrewsbury T.**	08.50	1950-51	39		0		
			Tr	**Wrexham**	10.51	1951-53	85		0		
FISHER, Phil J.	Carmarthen	10.01.58	Bridgend T.	**Exeter C.**	02.81	1980-81	9	2	1	(W)	
			Merthyr Tydfil	**Swansea C.** (N/C)	03.85	1984	2	0	0		
FISHER, Robert P.	Wembley	03.08.56	App	**Leyton Orient**	08.73	1973-82	308	6	4	(FB)	
			Tr	**Cambridge U.**	11.82	1982-83	42	0	0		
			Tr	**Brentford**	02.84	1983-84	44	1	0		
FISHER, Ron	Sheffield	09.03.23		**Halifax T.**	08.50	1950	6		0	(RB)	
FISHER, Stan	Barnsley	29.09.24	Rockingham Colliery	**Barnsley**	†	1946	1		0	(IF)	
			Tr	**Halifax T.**	01.47	1946-47	26		7		
FITCH, Barry E.	Brighton	19.11.43		**Brighton & H.A.**	11.61	1963	1		0	(FB)	
FITTON, John	Oldham	12.01.51	Jnrs	**Oldham Ath.**	10.68	1969	3	0	0	(G)	
FITZGERALD, Alf	Conisbrough	25.01.11	QPR(*)	**Aldershot**	†	1946-47	59		1	(IF)	*Denaby U./ Reading/d.1981
FITZGERALD, Peter J.	Waterford	17.06.37	Sparta Rotterdam	**Leeds U.**	08.60	1960	8		0	(F)	IR-5/LOI Rep
			Tr	**Chester C.**	07.61	1961-63	80		12		
FITZPATRICK, Anthony	Glasgow	03.03.56	St. Mirren	**Bristol C.**	08.79	1979-80	75	0	1	(M)	S U21-5
FITZPATRICK, John H.	Aberdeen	18.08.46	Jnrs	**Manchester U.**	09.63	1964-72	111	6	8	(WH)	
FITZPATRICK, Paul J.	Oxford	05.10.65	Tranmere Rov.(YTS)	**Bolton W.**	03.85	1984-85	13	1	0	(M)	
			Tr	**Bristol C.**	08.86	1986-87	40	3	7		
FITZPATRICK, Peter	Bebbington	27.04.29		**New Brighton**(Am)	01.50	1949	1		0		
FITZSIMMONS, Arthur G.	Dublin	16.12.29	Shelbourne	**Middlesbrough**	05.49	1949-58	223		54	(IF)	IR-26/LOI Rep
			Tr	**Lincoln C.**	03.59	1958	7		0		
			Tr	**Mansfield T.**	08.59	1959-60	61		23		
FITZSIMONS, Eric J.	Oldham	23.10.48		**Bradford P.A.**(Am)	02.70	1969	1	0	0	(IR)	Rugby Lge Player
FLACK, Doug W.	Staines	24.10.20	Jnrs	**Fulham**	*	1948-52	54		0	(G)	
			Tr	**Walsall**	08.53	1953	11		0		
FLACK, W. Len W.	Cambridge	01.06.16	Cambridge T.	**Norwich C.**	*	1946	25		0	(FB)	E Sch Int
FLANAGAN, Daniel C.	Dublin	24.11.24	Dundalk	**Notts. Co.**(Am)	12.46	1946	2		2	(CF)	
			Shelbourne	**Manchester C.**	02.47						
			Tr	**Bradford C.**	12.47	1947	13		5		
FLANAGAN, Mike A.	Ilford	09.11.52	Tottenham H.(Jnr)	**Charlton Ath.**	08.71	1971-78	241	13	85	(W)	E Yth Int
			Tr	**Crystal Palace**	08.79	1979-80	56	0	8		
			Tr	**Q.P.R.**	12.80	1980-83	71	7	20		
			Tr	**Charlton Ath.**	01.84	1983-85	89	4	24		
			Tr	**Cambridge U.** (N/C)	09.86	1986	7	2	3		
FLANAGAN, Shaun	Doncaster	25.12.60	App	**Doncaster Rov.**	01.79	1978-80	41	9	3	(M)	
FLANNIGAN, Ray J.	Margate	15.03.49	Margate	**Reading**	02.70	1970-71	36	4	0	(FB)	
FLATLEY, Albert	Bradford	05.09.19		**Bury**	12.46					(IF)	*York C./d.1987
			Alessandria	**Workington**	11.51	1951	8		0		†Bradford P.A.
FLATT, Colin H.	Blyth	30.01.40	Wisbech T.	**Leyton Orient**	05.65	1965	32	1	8	(CF)	
			Tr	**Southend U.**	06.66	1966	20	2	8		
FLAVELL, John A.	Stourbridge	15.05.29	Lye T.	**West Bromwich A.**	05.47					(FB)	Worcester/
			Tr	**Walsall**	09.53	1953	22		0		Eng Cricketer
FLAVELL, Robert W.	Berwick	07.03.56	App	**Burnley**	03.73					(FB)	
			Tr	**Halifax T.**	02.76	1975-77	91	0	7		
			Tr	**Chesterfield**	08.78	1978	27	2	2		
			Tr	**Barnsley**	07.79	1979	25	0	0		
			Tr	**Halifax T.**(N/C)	12.80	1980	1	0	0		

Alan Hansen (Liverpool & Scotland) Central Defender *Debut* 1977-78. Match Magazine

Players Names	Birthplace	Date	Source	League Club	Date Sign'd	Seasons Played	Career Record Apps	Sub	Gls	Pos.	Misc
FLAY, Steve	Poole	02.10.54	App	**Oxford U.**	10.72	1973-74	3	0	0	(FB)	
FLECK, Robert	Glasgow	11.08.65	Glasgow Rangers	**Norwich C.**	12.87	1987	18	0	7	(F)	S Yth Int/S U21-6
FLEET, Steve	Salford	02.07.37	Jnrs	**Manchester C.**	02.55	1957-60	5		0	(G)	
			Tr	**Wrexham**	06.63	1963-65	79	0	0		
			Tr	**Stockport Co.**	01.66	1965-67	36	0	0		
FLEETING, Jim T.	Glasgow	08.04.55	Kilbirnie Ladeside	**Norwich C.**	04.75	1976	0	1	0	(CD)	
FLEETWOOD, Steven R.	Sheffield	27.02.62		**Rotherham U.**(N/C)	02.87	1986	0	1	0		
FLEMING, Bernard J.	Middlesbrough	08.01.37	RAF Binbrook	**Grimsby T.**	04.57	1957-60	22		0	(FB)	
			Tr	**Workington**	07.61	1961	19		0		
			Tr	**Chester C.**	05.62	1962-63	64		0		
FLEMING, Charlie	Dunfermline	12.07.27	East Fife	**Sunderland**	01.55	1954-57	107		62	(CF)	S-1
FLEMING, Frank	South Shields	21.12.45		**Darlington**	07.64	1964	2		0	(G)	
FLEMING, George K.	Gourock	25.02.35	Morton	**Watford**	06.58	1958-59	27		10	(IF)	
			Tr	**Carlisle U.**	06.60	1960	7		0		
			Tr	**Barrow**	09.60	1960	17		3		
FLEMING, J. Gary	Derry (NI)	17.02.67	App	**Nottingham F.**	11.84	1984-87	71	3	0	(RB)	NI-7
FLEMING, J.H. (Ian)	Maybole	15.01.53	Aberdeen	**Sheffield Wed.**	02.79	1978-79	13	0	1	(W)	
FLEMING, James	Tannochside	04.11.52	Manchester U.(App)	**Carlisle U.**	07.71					(M)	
			L	**Barrow**	01.72	1971	1	1	0		
FLEMING, James F.	Glasgow	07.01.29	Stirling A.	**Workington**	05.54	1954-57	89		1	(FB)	
FLEMING, James P.	Alloa	07.01.42	Partick Thistle	**Luton T.**	11.60	1960-62	66		9	(OL)	
FLEMING, John J.	Nottingham	01.07.53	Jnrs	**Oxford U.**	09.70	1971-74	67	8	2	(M)	
			Tr	**Lincoln C.**	07.75	1975-78	109	12	17		
			Tr	**Port Vale**	03.80	1979	3	0	0		
FLEMING, Mark J.	Hammersmith	11.08.69	YTS	**Q.P.R.**	01.88	1987	0	2	0		
FLEMING, Mike A.	Rochdale	23.02.28		**Tranmere Rov.**	09.53	1953-57	115		8		
FLEMING, Neil	Felixstowe	09.01.50	Swiss Cottage	**Lincoln C.**(Am)	07.73	1973	1	0	0	(CH)	
FLEMING, Paul	Halifax	06.09.67	YTS	**Halifax T.**	09.85	1985-87	34	3	0	(LB)	
FLETCHER, Alan F.	Pendleton	28.10.17	Bournemouth(*)	**Bristol Rov.**	†					(IF)	*Blackpool
				Crewe Alex.	09.47	1947	1		0		
FLETCHER, Chris	Buncrana (Ire)	14.06.33	Cheltenham T.	**Brentford**	12.57	1957	3		0	(F)	
FLETCHER, Doug	Sheffield	17.09.30		**Sheffield Wed.**	01.48	1948-49	4		0	(IF)	
			Tr	**Bury**	05.51	1951-55	67		17		
			Tr	**Scunthorpe U.**	07.56	1956-57	64		26		
			Tr	**Darlington**	07.58	1958	43		13		
			Tr	**Halifax T.**	06.59	1959	20		-4		
FLETCHER, Gavin	Bellshill	30.10.41	Third Lanark	**Bradford C.**	07.63	1963	8		1	(IF)	
FLETCHER, Hugh M.	Lochgilphead	08.04.33	Glasgow Celtic	**Carlisle U.**	05.56	1956-60	124		18	(FB)	
FLETCHER, James	Houghton-le-Spring	06.11.34	Appleton CW	**Doncaster Rov.**	01.58	1957-59	45		15	(CF)	
			Tr	**Stockport Co.**	01.60	1959-60	61		19		
FLETCHER, James A.	Wouldham	10.11.31	Maidstone U.	**Gillingham**	07.57	1957	23		8	(IF)	E Amat Int
			Tr	**Southend U.**	07.58						
FLETCHER, James R.	Brewood	23.12.26	Bilston U.	**Birmingham C.**	06.50						
			Tr	**Chester C.**	07.51	1951	23		9		
FLETCHER, John	Sheffield	22.02.43		**Doncaster Rov.**	06.61	1961	1		0	(FB)	
FLETCHER, Joseph	Manchester	25.09.46	Manchester C.(Am)	**Rochdale**	01.67	1966-68	55	2	22	(CF)	
			Tr	**Grimsby T.**	07.69	1969	11	0	1		
			Tr	**Barrow**	10.69	1969	7	1	1		
FLETCHER, Ken	Liverpool	31.12.31	Jnrs	**Everton**	08.49					(FB)	
			Tr	**Chester C.**	07.53	1953-55	34		0		
FLETCHER, Len G.G.	Hammersmith	28.04.29	RAF Didcot	**Ipswich T.**	11.49	1949-54	20		0	(WH)	
FLETCHER, Mark R.J.	Barnsley	01.04.65	App	**Barnsley**	04.83	1983	1	0	0	(FB)	
			Tr	**Bradford C.**	06.84	1984	4	2	0		
FLETCHER, Paul J.	Bolton	13.01.51	App	**Bolton W.**	11.68	1968-70	33	3	5	(F)	E U23-4
			Tr	**Burnley**	03.71	1970-79	291	2	71		
			Tr	**Blackpool**	02.80	1979-81	19	1	8		
FLETCHER, Peter	Manchester	02.12.53	App	**Manchester U.**	12.70	1972-73	2	5	0	(F)	
			Tr	**Hull C.**	05.74	1974-75	26	10	5		
			Tr	**Stockport Co.**	05.76	1976-77	43	8	13		
			Tr	**Huddersfield T.**	07.78	1978-81	83	16	37		
FLETCHER, Rodney	Preston	23.09.45		**Leeds U.**	12.62					(F)	
				Crewe Alex.	03.67	1966	1	0	0		
			Tr	**Lincoln C.**	08.67	1967-70	86	4	29		
			Tr	**Scunthorpe U.**	06.71	1971-73	97	1	30		
			Tr	**Grimsby T.**	11.73	1973-74	9	3	1		
FLEWIN, Reg	Portsmouth	28.11.20	Ryde	**Portsmouth**	*	1946-52	149		0	(CH)	
FLINT, Ken	Kirkby	12.11.23	Bedford T.	**Tottenham H.**	07.47	1947	5		1	(OL)	
			Tr	**Aldershot**	07.50	1950-57	324		70		
			Tr	**Leyton Orient**	06.58	1958	4		0		

Players Names	Birthplace	Date	Source	League Club	Date Sign'd	Seasons Played	Career Record Apps	Sub	Gls	Pos.	Misc
FLOCKETT, Tommy W.	Ferryhill	17.07.27	Spennymoor U.	**Chesterfield**	04.49	1949-56	200		1	(FB)	
			Tr	**Bradford C.**	06.57	1957-62	227		1		
FLOOD, Edward D.	Liverpool	19.11.52	App	**Liverpool**	11.69					(FB)	
			Tr	**Tranmere Rov.**	07.72	1972-80	313	2	6		
			Tr	**York C.**	08.81	1981	13	2	0		
FLOOD, John E.	Southampton	21.10.32	Jnrs	**Southampton**	11.49	1952-57	122		28	(OR)	E Sch Int
			Tr	**Bournemouth**	06.58	1958	17		3		
FLOOD, John G.	Glasgow	25.12.60	App	**Sheffield U.**	10.78	1978-80	16	3	1	(W)	
FLOOD, Paul A.	Dublin	29.06.48	Bohemians	**Brighton & H.A.**	06.67	1967-70	32	3	7	(W)	
FLOUNDERS, Andy J.	Hull	13.12.63	App	**Hull C.**	12.81	1980-86	126	33	54	(F)	
			Tr	**Scunthorpe U.**	03.87	1986-87	60	0	30		
FLOWER, Anthony J.	Carlton	02.01.45	Jnrs	**Notts. Co.**	01.62	1961-66	127	2	17	(W)	
			Tr	**Halifax T.**	07.67	1967-69	78	1	6		
FLOWERS, John E.	Doncaster	26.08.44	App	**Stoke C.**	09.61	1963-65	8	0	0	(WH)	Brother of Ron
			Tr	**Doncaster Rov.**	08.66	1966-70	162	2	4		
			Tr	**Port Vale**	08.71	1971	34	0	0		
FLOWERS, Malcolm	Mansfield	09.08.38		**Mansfield T.**	08.56	1956	4		0	(HB)	
FLOWERS, Ron	Doncaster	28.07.34	Jnrs	**Wolverhampton W.**	08.51	1952-66	469	0	32	(WH)	E-49/E U23-2/
			Tr	**Northampton T.**	09.67	1967-68	61	0	4		E F Lge Rep
FLOWERS, Tim D.	Kenilworth	03.02.67	App	**Wolverhampton W.**	08.84	1984-85	63	0	0	(G)	Son of Ron/
			Tr	**Southampton**	06.86	1986-87	18	0	0		E Yth Int/E U21-3
			L	**Swindon T.**	03.87	1986	2	0	0		
			L	**Swindon T.**	11.87	1987	5	0	0		
FLOYD, Ron C.	Coventry	17.08.32	Jnrs	**West Bromwich A.**	11.49					(G)	
			Tr	**Crewe Alex.**	07.53	1953-54	39		0		
FLYNN, Brian	Port Talbot	12.10.55	App	**Burnley**	10.72	1973-77	115	5	8	(M)	W Sch Int/
			Tr	**Leeds U.**	11.77	1977-82	152	2	11		W U23-2/W-66
			L	**Burnley**	03.82	1981	2	0	0		
			Tr	**Burnley**	11.82	1982-84	76	4	11		
			Tr	**Cardiff C.**	11.84	1984-85	32	0	0		
			Tr	**Doncaster Rov.**	11.85	1985	27	0	0		
			Tr	**Bury**	07.86	1986	19	0	0		
			Limerick C.	**Doncaster Rov.**(N/C)	08.87	1987	18	6	1		
			Tr	**Wrexham**(N/C)	02.88	1987	17	0	1		
FLYNN, John E.	Workington	20.03.48	Jnrs	**Workington**	09.67	1966-68	35	3	0	(CD)	
			Tr	**Sheffield U.**	07.69	1969-77	185	5	8		
			Tr	**Rotherham U.**	07.78	1978-79	30	1	1		
FLYNN, Michael A.	Oldham	23.02.69	App	**Oldham Ath.**	02.87	1987	29	2	1	(CD)	
FLYNN, Peter	Glasgow	11.10.36	Jnrs	**Leeds U.**	10.53	1953	1		0	(WH)	
			Tr	**Bradford P.A.**	06.57	1958-65	130	1	9		
FLYNN, William	Kirkmalden	02.01.27	Maybold Jnrs	**Rotherham U.**	07.49	1949	6		0		
FOAN, Albert T.	Rotherhithe	30.10.23	BAOR	**Norwich C.**	04.47	1947-49	18		4	(IF)	
			Tr	**West Ham U.**	07.50	1950-56	53		6		
FOGARTY, Ambrose G.	Dublin	11.09.33	Glentoran	**Sunderland**	10.57	1957-63	152		37	(IF)	IR-11
			Tr	**Hartlepool U.**	11.63	1963-66	127	1	22		
FOGARTY, Ken A.	Manchester	25.01.55	App	**Stockport Co.**	11.72	1971-79	265	4	6	(CD)	
FOGARTY, William F.	Camberwell	27.06.57	App	**Gillingham**	07.75	1975-76	25	3	0	(M)	
			Tr	**Charlton Ath.**	12.79						
FOGG, Dave	Liverpool	28.05.51		**Wrexham**	05.70	1970-75	159	2	0	(FB)	
			Tr	**Oxford U.**	07.76	1976-84	289	4	16		
FOGG, Ron W.J.	Tilbury	03.06.38		**Southend U.**(Am)	08.59	1959	2		0	(CF)	
			Weymouth	**Aldershot**	07.63	1963-64	64		29		
FOGGO, Ken T.	Perth	07.11.43	Peebles YMCA	**West Bromwich A.**	11.60	1962-67	128	1	29	(OR)	S Sch Int
			Tr	**Norwich C.**	10.67	1967-72	181	4	54		
			Tr	**Portsmouth**	01.73	1972-74	47	13	3		
			Tr	**Southend U.**	09.75	1975	30	0	6		
FOGGON, Alan	Chester-le-Street	23.02.50	App	**Newcastle U.**	11.67	1967-70	54	7	14	(W)	E Yth Int
			Tr	**Cardiff C.**	08.71	1971-72	14	3	1		
			Tr	**Middlesbrough**	10.72	1972-75	105	10	45		
			Tr	**Manchester U.**	07.76	1976	0	3	0		
			Tr	**Sunderland**	09.76	1976	7	1	0		
			Tr	**Southend U.**	06.77	1977	22	0	0		
			L	**Hartlepool U.**	02.78	1977	18	0	2		
FOLDS, Robert J.	Bedford	18.04.49	App	**Gillingham**	04.67	1968-70	38	6	1	(LB)	
			Tr	**Northampton T.**	08.71	1971	29	0	0		
FOLEY, Charles	Salford	07.01.52	App	**Stockport Co.**	01.70	1969-70	6	1	0	(M)	
FOLEY, Peter	Glasgow	28.06.44		**Workington**	02.65	1964-66	74	0	14	(W)	
			Tr	**Scunthorpe U.**	07.67	1967-68	15	2	3		
			Tr	**Chesterfield**	08.69	1969	2	0	0		
FOLEY, Peter J.	Bicester	10.09.56	App	**Oxford U.**	09.74	1974-82	262	15	70	(F)	IR Yth Int
			L	**Gillingham**	02.83	1982	5	0	0		
			Hong Kong	**Aldershot**	08.84	1984	6	3	2		
				Exeter C.(N/C)	03.87	1986	1	0	0		

Players Names	Birthplace	Date	Source	League Club	Date Sign'd	Seasons Played	Career Record Apps	Sub	Gls	Pos.	Misc
FOLEY, Steve	Liverpool	04.10.62	App	**Liverpool**	09.80					(M)	
			L	**Fulham**	12.83	1983	2	1	0		
			Tr	**Grimsby T.**	08.84	1984	31	0	2		
			Tr	**Sheffield U.**	08.85	1985-86	56	10	14		
			Tr	**Swindon T.**	06.87	1987	35	0	4		
FOLEY, Steve P.	Clacton	21.06.53	App	**Colchester U.**	09.71	1971-81	273	10	54	(M)	
FOLEY, Terry	Portsmouth	08.02.38	Ryde	**Portsmouth**	05.59	1959	7		0	(CF)	
			Tr	**Chesterfield**	07.60	1960	28		11		
FOLEY, Theo C.	Dublin	02.04.37	Home Farm	**Exeter C.**	03.55	1955-60	154		1	(FB)	IR-9
			Tr	**Northampton T.**	05.61	1961-66	205	0	8		
			Tr	**Charlton Ath.**	08.67	1967	6	0	0		
FOLEY, Will	Bellshill	25.06.60	Frickley Ath	**Swansea C.** (N/C)	01.86	1985	4	1	2	(F)	
			Tr	**Cardiff C.**(N/C)	03.86	1985	5	2	1		
FOLLAN, Eddie	Greenock	03.10.29	Prescot Cables	**Aston Villa**	06.52	1954-55	34		6	(IF)	
FOLLAND, Robert	West Hartlepool	03.12.40		**Hartlepool U.**	05.59	1959-62	58		24	(CF)	
FOOTE, Chris R.T.	Bournemouth	19.11.50	App	**Bournemouth**	08.68	1968-69	44	1	2	(M)	
			Tr	**Cambridge U.**	03.71	1970-73	76	10	6		
FOOTITT, Don	Grantham	24.05.29	St. Johns	**Lincoln C.**	01.47	1946	24		0	(G)	
			Tr	**Crewe Alex.**	07.49	1949	1		0		
FORBES, Alex R.	Dundee	21.01.25	Dundee NE	**Sheffield U.**	†	1946-47	61		6	(WH)	S-14
			Tr	**Arsenal**	02.48	1947-55	217		21		
			Tr	**Leyton Orient**	08.56	1956	8		0		
			Tr	**Fulham**	11.57	1957	4		0		
FORBES, Dudley D.	South Africa	19.04.26	Marist Bros (SA)	**Charlton Ath.**	12.47	1948-50	57		1	(WH)	
FORBES, Duncan S.	Edinburgh	19.06.41	Musselburgh	**Colchester U.**	09.61	1961-68	270	0	2	(CD)	
			Tr	**Norwich C.**	09.68	1968-80	289	6	10		
			L	**Torquay U.**	10.76	1976	7	0	0		
FORBES, George P.	Cheadle	21.07.14		**Blackburn Rov.**	*					(WH)	
			Tr	**Barrow**	06.46	1946-50	177		3		
FORBES, Graeme S.A.	Forfar	29.07.58	Motherwell	**Walsall**	09.86	1986-87	84	0	6	(CD)	
FORBES, Richard J.	Ashford	12.03.55	Woking	**Exeter C.**	07.79	1977-80	55	4	5	(M)	
			Bideford	**Plymouth Arg.**	08.83	1983	3	0	0		
FORBES, Willie	Glasgow	25.05.22	Dunfermline Ath.	**Wolverhampton W.**	09.46	1946-49	71		23	(WH)	
			Tr	**Preston N.E.**	12.49	1949-55	192		7		
			Tr	**Carlisle U.**	07.56	1956-57	25		0		
FORD, Alan L.	Ferndale	28.10.25		**Workington**(Am)	07.51	1951-53	39		0	(G)	d. 1963
FORD, Andy C.	Minehead	04.05.54	Minehead	**Bournemouth**	07.72					(D)	
			Tr	**Southend U.**	05.73	1973-76	135	3	3		
			Tr	**Swindon T.**	08.77	1977-79	92	6	0		
			Tr	**Gillingham**	07.80	1980-81	62	0	3		
FORD, Anthony M.	Thornbury	26.11.44	App	**Bristol C.**	11.61	1961-69	170	1	10	(FB)	E Yth Int/
			Tr	**Bristol Rov.**	12.69	1969-70	28	0	1		Father of Michael
FORD, Clive	West Bromwich	10.04.45	App	**Wolverhampton W.**	10.62	1964	2		0	(F)	
			Tr	**Walsall**	12.64	1964-66	11	3	0		
			Tr	**Lincoln C.**	02.67	1966-67	48	1	16		
FORD, Colin	Lewisham	18.09.60	App	**Gillingham**	09.78	1979	1	0	0	(FB)	
FORD, Dave	Sheffield	02.03.45	App	**Sheffield Wed.**	01.63	1965-69	117	5	31	(IF)	E U23-2
			Tr	**Newcastle U.**	12.69	1969-70	24	2	3		
			Tr	**Sheffield U.**	01.71	1970-72	21	6	2		
			Tr	**Halifax T.**	08.73	1973-75	83	2	6		
FORD, Francis M.	Bridgend	03.02.67	YTS	**Cardiff C.**	03.85	1984	1	1	0	(D)	
FORD, Fred G.L.	Dartford	10.02.16	Charlton Ath.(*)	**Millwall**	†	1946	9		0	(RH)	*Erith & Belvedere/
			Tr	**Carlisle U.**	07.47	1947	28		0		d. 1981
FORD, Gary	York	08.02.61	App	**York C.**	02.79	1978-86	359	7	52	(W)	
			Tr	**Leicester C.**	06.87	1987	15	1	2		
			Tr	**Port Vale**	12.87	1987	23	0	3		
FORD, Ken S.	Sheffield	01.12.40	Jnrs	**Sheffield Wed.**	03.60					(OR)	
			Tr	**Oldham Ath.**	06.61	1961	5		1		
FORD, Michael P.	Bristol	09.02.66	App	**Leicester C.**	02.84					(D)	Son of Anthony
			Devizes T.	**Cardiff C.**	09.84	1984-87	144	1	13		
FORD, Peter L.	Stoke	10.08.33	W.B.A.(Am)	**Stoke C.**	05.53	1956-58	14		0	(LH)	
			Tr	**Port Vale**	09.59	1959-62	104		5		
FORD, Robert	Rutherglen	13.08.34	Vale of Clyde	**Aldershot**	07.57	1957	2		0	(IF)	
FORD, Steve D.	Shoreham	17.02.59	Lewes	**Stoke C.**	07.81	1981	1	1	0	(F)	
FORD, Tony	Grimsby	14.05.59	App	**Grimsby T.**	05.77	1975-85	321	33	54	(W)	
			L	**Sunderland**	03.86	1985	8	1	1		
			Tr	**Stoke C.**	07.86	1986-87	85	0	13		
FORD, Trevor	Swansea	01.10.23	Jnrs	**Swansea C.**	†	1946	16		9	(CF)	W-38
			Tr	**Aston Villa**	01.47	1946-50	121		59		
			Tr	**Sunderland**	10.50	1950-53	108		67		
			Tr	**Cardiff C.**	12.53	1953-56	96		39		
			PSV Eindhoven(Neth)	**Newport Co.**	07.60	1960	8		3		
FORDE, Clevere	London	14.11.58	Hounslow	**Plymouth Arg.**	12.78	1978	4	1	0	(W)	

Players Names	Birthplace	Date	Source	League Club	Date Sign'd	Seasons Played	Career Record Apps	Sub	Gls	Pos.	Misc
FORDE, Steve	South Kirkby	29.08.14	Rotherham U.(*)	**West Ham U.**	*	1946-51	163		1	(FB)	
FOREMAN, Darren	Southampton	12.02.68	Sch	**Barnsley**	08.86	1986-87	22	3	5	(F)	E Sch Int
FOREMAN, Dennis J.	South Africa	01.02.33	Hibs (South Africa)	**Brighton & H.A.**	03.52	1952-60	212		62	(OL)	Sussex Cricketer
FOREMAN, George A.	West Ham	01.03.14	West Ham U.(*)	**Tottenham H.**	†	1946	37		15	(CF)	Walthamstow/ E Amat Int/d.1969
FOREMAN, William E.	Havant	03.02.58	Bournemouth (App)	**Bristol Rov.**	05.76	1976-77	0	2	0	(M)	
FORGAN, Tommy C.	Middlesbrough	12.10.29	Sutton Est	**Hull C.**	05.49	1952-53	11		0	(G)	
			Tr	**York C.**	06.54	1954-65	388	0	0		
FORMAN, Matthew C.	Evesham	08.09.67	App	**Aston Villa**	09.85					(M)	
			Tr	**Wolverhampton W.**	08.86	1986	24	1	4		
FORREST, Craig L.	Canada	30.09.67	App	**Ipswich T.**	08.85					(G)	
			L	**Colchester U.**	03.88	1987	11	0	0		
FORREST, Ernie	Sunderland	19.02.19	Usworth Col	**Bolton W.**	*	1946-47	64		1	(WH)	
			Tr	**Grimsby T.**	05.48	1948	33		1		
			Tr	**Millwall**	06.49	1949	37		4		
FORREST, Gerry	Stockton	21.01.57	South Bank	**Rotherham U.**	02.77	1977-85	357	0	8	(RB)	
			Tr	**Southampton**	12.85	1985-87	96	1	0		
FORREST, J. Robert	Rossington	13.05.31	Retford T.	**Leeds U.**	12.52	1952-58	119		36	(IF)	
			Tr	**Notts. Co.**	02.59	1958-61	117		37		
FORREST, James	Glasgow	22.09.44	Glasgow Rangers	**Preston N.E.**	03.67	1966-67	24	2	3	(CF)	S-5/S U23-2/ S Sch Int
FORREST, James	Dalkeith	14.11.29	Musselburgh	**Leeds U.**	12.50					(F)	
			Tr	**Accrington St.**	11.51	1951	5		3		
FORREST, John A.	Bury	09.10.47	Jnrs	**Bury**	03.66	1967-80	430	0	0	(G)	
FORREST, Keith	Hartlepool	18.02.51		**Hartlepool U.**(Am)	07.69	1969-70	4	2	0	(IF)	
FORREST, William	Bo'ness	19.01.45	Hearts	**Carlisle U.**	07.62	1962-63	10		0	(WH)	
			Tr	**Brighton & H.A.**	07.64						
FORRESTER, Anthony C.	Bournemouth	14.01.40	Jnrs	**West Bromwich A.**	03.57	1958	6		3	(OR)	
			Tr	**Southend U.**	04.59	1959	10		1		
FORRESTER, George H.	Glasgow	28.08.34		**Sunderland**	03.53					(FB)	
			Eyemouth U.	**Accrington St.**	02.60	1959-60	54		0		
FORRESTER, George L.	Cannock	08.06.27		**Gillingham**	(N/L)	1950-54	100		3	(HB)	d. 1982
			Tr	**Reading**	07.55	1955	6		2		
FORSTER, Derek	Newcastle	19.02.49	App	**Sunderland**	02.66	1964-71	18	0	0	(G)	E Sch Int
			Tr	**Charlton Ath.**	07.73	1973	9	0	0		
			Tr	**Brighton & H.A.**	07.74	1974	3	0	0		
FORSTER, Geoff P.	Middlesbrough	03.08.54	Winnybanks	**Rochdale**(N/C)	11.78	1978	0	1	0	(F)	
			Whitby T.	**Hartlepool U.**	05.80	1980	10	4	4		
FORSTER, Leslie J.	Newcastle	22.07.15	Jnrs	**Blackpool**	*					(OR)	
			Tr	**York C.**	09.46	1946	10		2		
			Tr	**Gateshead**	02.47	1946-47	15		3		
FORSTER, Mark E.	Middlesbrough	01.11.64	Guisborough	**Leicester C.**	06.83					(F)	
			L	**Darlington**	03.84	1983-85	31	7	13		
FORSTER, Martyn G.	Kettering	01.02.63	Kettering T.	**Northampton T.**	10.83	1983	41	1	0	(FB)	E Sch Int
FORSTER, Ron	Stockton	19.08.35	Shotton Colliery	**Darlington**	05.56	1956-59	57		4		
FORSTER, Stan G.	Aylesham	01.11.43	Margate	**Crystal Palace**	11.61	1962	2		0	(OL)	
FORSYTH, Alex	Swinton (Merse)	05.02.52	Partick Thistle	**Manchester U.**	12.72	1972-77	99	2	4	(LB)	S-10/S U23-1/ S F Lge Rep
FORSYTH, Alex S.	Falkirk	29.09.28	Falkirk	**Darlington**	08.52	1952	26		7	(OL)	
FORSYTH, Campbell	Stirling	05.05.34	Kilmarnock	**Southampton**	12.65	1965-67	48	0	0	(G)	S-4/S F Lge Rep
FORSYTH, Dave	Falkirk	05.05.45	Kirkintilloch Rob Roy	**Leyton Orient**	05.64	1965-66	32	0	0	(FB)	
FORSYTH, John	Dumbarton	20.12.18	Luton T. (†)	**New Brighton**	07.46	1946-47	64		4		
			Tr	**Chester C.**	07.48	1948	32		1		
FORSYTH, Mike E.	Liverpool	20.03.66	App	**West Bromwich A.**	11.83	1983-85	28	1	0	(LB)	E Yth Int/E U21-1
			Tr	**Derby Co.**	03.86	1986-87	80	0	4		
FORSYTH, Robert	Belfast	27.02.25	Ballymoney	**Bradford C.**	07.48	1948	1		0	(OR)	
FORSYTH, William A.	Glasgow	29.03.32		**Blackburn Rov.**	08.49					(FB)	
			Tr	**Southport**	07.52	1952-56	55		5		
FORT, Sam M.	Bentley	27.04.29	Retford T.	**Walsall**	02.54	1953-54	28		0	(FB)	d. 1976
FOSS, Sid R.	Barking	28.11.12	Southall	**Chelsea**	*	1946-47	15		0	(LH)	
FOSTER, Alan	South Shields	20.11.34	Northwich Vic.	**Crewe Alex.**	08.59	1959-60	19		7	(CF)	
FOSTER, Anthony J.	Dublin	13.02.49	Jnrs	**Arsenal**	02.66					(IF)	
			Tr	**Oldham Ath.**	09.66	1966-67	8	1	0		
FOSTER, Barry	Worksop	21.09.51	Jnrs	**Mansfield T.**	07.70	1971-81	282	5	0	(FB)	E Yth Int
FOSTER, Cliff	Wigan	14.01.31		**Southport**(Am)	08.51	1951-52	10		2		
FOSTER, Colin	Nottingham	26.12.52	App	**Mansfield T.**	12.70	1971-78	195	10	17	(CD)	Brother of Barry
			Tr	**Peterborough U.**	06.79	1979-80	71	0	5		

Players Names	Birthplace	Date	Source	League Club	Date Sign'd	Seasons Played	Career Record Apps	Sub	Gls	Pos.	Misc
FOSTER, Colin J.	Chislehurst	16.07.64	App	**Leyton Orient**	02.82	1981-86	173	1	10	(CD)	
			Tr	**Nottingham F.**	02.87	1986-87	45	3	3		
FOSTER, Deane	Reading	22.08.66	YTS	**Reading**	03.85	1984	0	2	0	(D)	
FOSTER, Emanuel	Woolstanton	04.12.21		**Stoke C.**	†	1946	1		0	(G)	
FOSTER, George W.	Plymouth	26.09.56	App	**Plymouth Arg.**	09.74	1973-81	201	11	6	(CD)	
			L	**Torquay U.**	10.76	1976	6	0	3		
			L	**Exeter C.**	12.81	1981	28	0	0		
			Tr	**Derby Co.**	06.82	1982	30	0	0		
			Tr	**Mansfield T.**	08.83	1983-87	221	0	0		
FOSTER, Karl A.	Birmingham	15.09.65	App	**Shrewsbury T.**	09.83	1982	1	1	0	(F)	
FOSTER, Mike S.	Leicester	03.02.39		**Leicester C.**	08.59					(W)	
			Tr	**Colchester U.**	05.61	1961	36		8		
			Tr	**Norwich C.**	09.62						
			Tr	**Millwall**	07.63	1963	13		2		
FOSTER, Nigel	Sutton-in-Ashfield	23.03.68	YTS	**Mansfield T.**	08.85	1984	1	0	0	(D)	
FOSTER, Robert J.	Sheffield	19.07.29	Jnrs	**Chesterfield**	09.47	1948-50	4		0	(IF)	E 'B'-1
			Tr	**Preston N.E.**	07.51	1951-56	99		40		
			Tr	**Rotherham U.**	05.58	1958	1		0		
FOSTER, Ron E.	Islington	22.11.38	Clapton	**Leyton Orient**	03.57	1959-62	72		18	(IF)	
			Tr	**Grimsby T.**	12.62	1962-65	129	0	25		
			Tr	**Reading**	07.66	1966-67	44	1	5		
			Dallas T.(USA)	**Brentford**	03.69	1968	3	1	0		
FOSTER, Steve B.	Portsmouth	24.09.57	App	**Portsmouth**	09.75	1975-78	101	8	6	(CD)	E U21-1/E-3
			Tr	**Brighton & H.A.**	07.79	1979-83	171	1	6		
			Tr	**Aston Villa**	03.84	1983-84	15	0	3		
			Tr	**Luton T.**	11.84	1984-87	127	0	8		
FOSTER, Trevor	Walsall	11.01.41	Jnrs	**Walsall**	07.59	1959-64	62		12	(F)	
FOSTER, Wayne P.	Leigh	11.09.63	App	**Bolton W.**	08.81	1981-84	92	13	13	(M)	E Yth Int
			Tr	**Preston N.E.**	06.85	1985	25	6	3		
FOSTER, Winston A.	Birmingham	01.11.41	Jnrs	**Birmingham C.**	11.58	1960-68	152	1	2	(CH)	
			L	**Crewe Alex.**	03.69	1968	13	0	0		
			Tr	**Plymouth Arg.**	06.69	1969-70	33	0	0		
FOTHERINGHAM, Jim G.	Hamilton	19.12.33	Jnrs	**Arsenal**	03.51	1954-58	72		0	(CH)	d. 1977
			Hearts	**Northampton T.**	08.59	1959	11		0		
FOULDS, Albert	Salford	08.08.19	Altrincham	**Chester C.**	08.48	1949	31		15	(IF)	
			Tr	**Rochdale**	09.50	1950-52	62		24		
			Tr	**Crystal Palace**	07.53	1953	17		4		
			Tr	**Crewe Alex.**	01.54	1953	14		2		
FOULKES, Reg. E.	Shrewsbury	23.02.23		**Walsall**	†	1946-49	160		6	(CH)	E Sch Int
			Tr	**Norwich C.**	05.50	1950-55	216		8		
FOULKES, William A.	St. Helens	05.01.32	Whiston BC	**Manchester U.**	08.51	1952-69	563	3	7	(D)	E-1/E U23-2/ E F Lge Rep
FOULKES, William I.	Merthyr Tydfil	29.05.26		**Cardiff C.**	†					(IF)	W-11
			Winsford	**Chester C.**	05.48	1948-51	117		14		
			Tr	**Newcastle U.**	10.51	1951-53	58		8		
			Tr	**Southampton**	08.54	1954	23		1		
			Tr	**Chester C.**	07.56	1956-60	178		21		
FOUNTAIN, Jack	Leeds	27.05.32	Ashley Rd. FC	**Sheffield U.**	11.49	1950-55	31		0	(WH)	
			Tr	**Swindon T.**	01.57	1956-59	81		2		
			Tr	**York C.**	08.60	1960-63	130		3		
FOWLER, Derek W.	Torquay	28.11.61	STC Paignton	**Torquay U.**	03.84	1983-85	65	8	4	(D)	
FOWLER, H. Norman	Stockton	03.09.19	South Bank	**Middlesbrough**	*					(FB)	E Sch Int
			Tr	**Hull C.**	09.46	1946-49	52		0		
			Tr	**Gateshead**	11.49	1949-51	64		0		
FOWLER, Jack	Rotherham	13.04.35		**Sheffield U.**	07.54					(F)	
			Tr	**Halifax T.**	06.56	1956-58	19		3		
FOWLER, John	Leith	17.10.33	Bonnyrigg Rose	**Colchester U.**	06.55	1955-67	415	0	5	(LB)	
FOWLER, Lee E.	Nottingham	26.01.69	YTS	**Stoke C.**	07.88	1987	0	1	0	(FB)	
FOWLER, Martin	York	17.01.57	App	**Huddersfield T.**	01.74	1973-77	62	11	2	(M)	
			Tr	**Blackburn Rov.**	07.78	1978-79	36	2	0		
			L	**Hartlepool U.**	03.80	1979	6	0	0		
			Tr	**Stockport Co.**	08.80	1980-81	74	1	6		
			Tr	**Scunthorpe U.**	09.82	1982	15	3	0		
FOWLER, Tom	Prescot	16.12.24	Everton (Am)	**Northampton T.**	†	1946-61	521		82	(OL)	
			Tr	**Aldershot**	12.61	1961-62	14		0		
FOWLER, Tony	Birmingham	03.10.62	Foxhole U.	**Torquay U.**	03.85	1984-85	9	0	0	(G)	
FOX, Alan	Holywell	10.07.36		**Wrexham**	04.54	1953-63	350		3	(CH)	W U23-1
			Tr	**Hartlepool U.**	06.64	1964-65	58	0	0		
			Tr	**Bradford C.**	10.65	1965	33	0	0		
FOX, Geoff R.	Bristol	19.01.25	MCW	**Ipswich T.**	†	1946	11		1	(FB)	
			Tr	**Bristol Rov.**	06.47	1947-54	276		2		
			Tr	**Swindon T.**	10.55	1955-56	48		0		
FOX, Kevin	Sheffield	22.09.60	Jnrs	**Lincoln C.**	03.78	1979	4	0	0	(G)	

Players Names	Birthplace	Date	Source	League Club	Date Sign'd	Seasons Played	Career Record Apps	Sub	Gls	Pos.	Misc
FOX, Oscar	Clowne	01.01.21		**Sheffield Wed.**	†	1946-49	44		3	(W)	
			Tr	**Mansfield T.**	06.50	1950-56	247		30		
FOX, Peter D.	Scunthorpe	05.07.57	App	**Sheffield Wed.**	06.75	1972-76	49	0	0	(G)	
			L	**Barnsley**	12.77	1977	1	0	0		
			Tr	**Stoke C.**	03.78	1978-87	288	0	0		
FOX, Ray	Didsbury	13.12.34		**Oldham Ath.**(Am)	08.57	1957	1		0	(OL)	
FOX, Ray V.	Bristol	28.01.21	St. Aldheims	**Bristol C.**	10.46	1946-48	23		0	(FB)	
FOX, Reg	Edmonton	16.10.29		**Fulham**	12.49					(FB)	
			Tr	**Brighton & H.A.**	10.52	1952-55	20		0		
FOX, Ruel A.	Ipswich	14.01.68	App	**Norwich C.**	01.86	1986-87	34	3	2	(W)	
FOX, Steve D.	Tamworth	17.02.58	App	**Birmingham C.**	02.76	1976-78	26	3	1	(W)	
			Tr	**Wrexham**	12.78	1978-82	136	6	10		
			Tr	**Port Vale**	10.82	1982-83	71	3	6		
			Tr	**Chester C.**	07.84	1984-85	29	4	4		
FOX, Walter	Bolsover	10.04.21	Creswell Col.	**Mansfield T.**	05.46	1946-49	60		0	(FB)	
FOXON, D. Neil	Nottingham	10.07.48	Notts. Co.(Am)	**Scunthorpe U.**	08.65	1966-67	20	2	1	(W)	
FOXTON, D. Graham	Harrogate	02.10.49	App	**Scunthorpe U.**	10.67	1967-72	148	4	2	(FB)	
FOXTON, Jack D.	Salford	17.06.21	Bolton W.(Am)	**Portsmouth**	†	1946	1		0	(LH)	
			Tr	**Swindon T.**	09.48	1948-50	49		0		
FOY, John	Liverpool	28.05.50	Ormskirk	**Southport**(Am)	08.74	1974	1	0	0	(OL)	
FOYLE, Martin J.	Salisbury	02.05.63	App	**Southampton**	08.80	1982-83	6	6	1	(F)	
			Tr	**Aldershot**	07.84	1984-86	98	0	35		
			Tr	**Oxford U.**	03.87	1986-87	33	4	10		
FRAIN, David	Sheffield	11.10.62	Dronfield U.	**Sheffield U.**	09.85	1985-87	35	9	6	(W)	
FRAIN, John W.	Birmingham	08.10.68	App	**Birmingham C.**	10.86	1985-87	15	5	3	(M)	
FRAIN, Peter A.	Birmingham	18.03.65	App	**West Bromwich A.**	03.82	1983				(F)	
			L	**Mansfield T.**	01.84	1983	1	1	0		
FRAME, William	Carluke	07.05.12	Shawfield Jnrs	**Leicester C.**	*	1946-49	89		0	(FB)	
FRAME, William J.	Castleford	01.08.39		**Workington**	11.58	1958	9		0	(G)	
FRANCE, Anthony	Huddersfield	11.04.39	Jnrs	**Huddersfield T.**	04.56	1957-59	9		2	(IF)	
			Tr	**Darlington**	12.61	1961-62	47		9		
			Tr	**Stockport Co.**	07.63	1963	30		8		
FRANCE, Gary	Worksop	18.06.55	App	**Sheffield U.**	06.73	1973-74	1	1	0	(CF)	
FRANCE, Gary L.	Stalybridge	05.05.46	Stalybridge Celtic	**Burnley**	04.66	1966-67	1	2	0	(IF)	
			Tr	**Bury**	07.68	1968	0	1	0		
FRANCE, Jack	Stalybridge	30.11.13	Bath C.	**Halifax T.**	†	1946-47	50		1	(HB)	*Swindon T.
FRANCE, M. Paul	Holmfirth	10.09.68	YTS	**Huddersfield T.**	06.87	1987	5	3	0	(CD)	
FRANCE, Peter	Huddersfield	27.03.36		**Huddersfield T.**	09.56					(G)	
			Tr	**Bradford P.A.**	05.57	1957	16		0		
FRANCIS, Carl E.	West Ham	21.08.62	App	**Birmingham C.**	08.80	1982	2	3	0	(F)	
			Tr	**Hereford U.**	12.83	1983	5	0	0		
FRANCIS, George E.	Acton	04.02.34	Jnrs	**Brentford**	01.53	1954-61	228		109	(CF)	
			Tr	**Q.P.R.**	05.61	1961	2		1		
			Tr	**Brentford**	10.61	1961	32		14		
			Tr	**Gillingham**	08.62	1962-63	51		19		
FRANCIS, Gerald	South Africa	06.12.33	Johannesburg	**Leeds U.**	07.57	1957-61	46		9	(OR)	
			Tr	**York C.**	10.61	1961	16		4		
FRANCIS, Gerry C.J.	Chiswick	06.12.51	App	**Q.P.R.**	06.69	1969-78	289	4	53	(M)	Son of George
			Tr	**Crystal Palace**	07.79	1979-80	59	0	7		E U23-6/E-12
			Tr	**Q.P.R.**	02.81	1980-81	17	0	4		
			Tr	**Coventry C.**	02.82	1981-82	50	0	2		
			Tr	**Exeter C.**	08.83	1983	28	0	3		
			Tr	**Cardiff C.** (N/C)	09.84	1984	7	0	0		
			Tr	**Swansea C.** (N/C)	10.84	1984	3	0	0		
			Tr	**Portsmouth** (N/C)	11.84	1984	3	0	0		
			Tr	**Bristol Rov.** (N/C)	09.85	1985-87	33	0	0		
FRANCIS, John A.	Dewsbury	21.11.63	Emley	**Halifax T.**(N/C)	02.85	1984	1	3	0	(F)	
FRANCIS, Keith R.	Yeovil	22.07.29	Yeovil T.	**Leyton Orient**	06.50	1950	3		0	(HB)	
FRANCIS, Steve S.	Billericay	29.05.64	App	**Chelsea**	04.82	1981-85	71	0	0	(G)	E Yth Int
			Tr	**Reading**	02.87	1986-87	48	0	0		
FRANCIS, Terry	Hartlepool	18.06.43		**Hartlepool U.**	12.63	1963-64	18		4	(IF)	
FRANCIS, Thomas G.	Bermondsey	30.10.20	Cheltenham T.	**Millwall**	05.46	1946	1		0		
FRANCIS, Trevor J.	Plymouth	19.04.54	App	**Birmingham C.**	05.71	1970-78	278	2	118	(F)	E-43/E U23-5/
			Tr	**Nottingham F.**	02.79	1978-81	69	1	28		E Yth Int
			Tr	**Manchester C.**	09.81	1981	26	0	12		
			Glasgow Rangers	**Q.P.R.**	03.88	1987	8	1	0		
FRANCOMBE, Peter	Cardiff	04.08.63	Crystal Palace (App)	**Cardiff C.**	09.81	1981	2	1	0	(D)	
FRANKLIN, C. Neil	Stoke	24.01.22	Jnrs	**Stoke C.**	*	1946-49	142		0	(CH)	E-27/E F Lge Rep
			Colombia	**Hull C.**	02.51	1950-55	95		0		
			Tr	**Crewe Alex.**	02.56	1955-57	66		4		
			Tr	**Stockport Co.**	10.57	1957	20		0		

Players Names	Birthplace	Date	Source	League Club	Date Sign'd	Seasons Played	Career Record Apps	Sub	Gls	Pos.	Misc
FRANKLIN, Graham N.	Bicester	25.01.57	Lowestoft T.	**Southend U.**	12.77	1977-78	1	5	1	(F)	
FRANKLIN, John L.	Stockton	27.11.24	Bath C.	**Darlington**	08.47	1947	8		3	(OL)	†Middlesbrough
FRANKLIN, Neil J.	Lincoln	10.03.69	YTS	**Lincoln C.** (YTS)	09.86	1986	15	0	0	(FB)	
FRANKLIN, Paul L.	Hainault	05.10.63	App	**Watford**	08.81	1982-86	32	0	0	(CD)	
			L	**Shrewsbury T.**	10.86	1986	6	0	0		
			L	**Swindon T.**	11.86	1986	5	0	1		
			Tr	**Reading**	06.87	1987	3	1	0		
FRANKLIN, Stan T.	Shrewsbury	16.09.19	Kenwood Jnrs	**Blackpool**	*					(FB)	
			Tr	**Crewe Alex.**	04.46	1946-47	28		9		
FRANKLIN, William M.	Tiverton	03.03.55	App	**Charlton Ath.**	03.73	1972-74	13	0	0	(G)	
FRANKS, Albert J.	Bolton	13.04.36	Boldon CW	**Newcastle U.**	12.53	1956-59	72		4	(WH)	
			Glasgow Rangers	**Lincoln C.**	11.61	1961-62	58		5		
FRANKS, Colin J.	Wembley	16.04.51	Wealdstone	**Watford**	07.69	1969-72	99	13	8	(D)	
			Tr	**Sheffield U.**	07.73	1973-78	139	11	7		
FRANKS, Ken	Motherwell	24.04.44		**Brighton & H.A.**	06.62	1962	1		0	(OL)	
FRASER, Andy M.	Newton Grange	29.08.40	Hearts	**Hartlepool U.**	10.61	1961-63	82		2	(CH)	
FRASER, Cammie J.	Blackford	24.05.41	Dunfermline Ath.	**Aston Villa**	10.62	1962-63	17		1	(FB)	S U23-2
			Tr	**Birmingham C.**	02.65	1964-65	38	1	0		
FRASER, David M.	Newton Grange	06.06.37	Jnrs	**Hull C.**	07.54	1955-57	11		7	(OL)	
			Tr	**Mansfield T.**	07.58	1958	6		1		
FRASER, Doug M.	Glasgow	08.12.41	Aberdeen	**West Bromwich A.**	09.63	1963-70	255	2	8	(D)	S-2
			Tr	**Nottingham F.**	01.71	1970-72	85	0	3		
			Tr	**Walsall**	07.73	1973	26	1	0		
FRASER, Gordon	Elgin	27.11.43	Forres Mech.	**Cardiff C.**	01.61	1962	4		0	(CF)	
			Tr	**Millwall**	09.63	1963	5		0		
			Barry T.	**Newport Co.**	08.66	1966	11	2	2		
FRASER, James	Coatbridge	17.11.32	Bellshill Ath.	**Barrow**	03.58	1957-58	32		0	(FB)	
FRASER, John	Hammersmith	12.07.53	App	**Fulham**	06.71	1971-75	55	1	1	(RB)	
			Tr	**Brentford**	07.76	1976-79	121	2	6		
FRASER, John W.	Belfast	15.09.38	Glentoran	**Sunderland**	03.59	1958-59	22		1	(OR)	
			Tr	**Portsmouth**	06.60	1960	1		0		
			Margate	**Watford**	07.62	1962-63	24		3		
FRASER, Robert	Glasgow	23.01.17	Hibernian	**Newcastle U.**	01.47	1946-48	26		0	(CH)	
FRASER, William T.	Edinburgh	12.08.45	Jnrs	**Huddersfield T.**	04.63	1963-64	8		2	(OL)	
FRASER, Willie A.	Australia	24.02.29	Airdrieonians	**Sunderland**	03.54	1953-58	127		0	(G)	S-2
			Tr	**Nottingham F.**	12.58	1958	2		0		
FREAR, Brian	Cleckheaton	08.07.33	Jnrs	**Huddersfield T.**	09.50	1951-56	37		10	(IF)	
			Tr	**Chesterfield**	02.57	1956-63	281		84		
			Tr	**Halifax T.**	07.64	1964	35		5		
FREEBURN, William	Dunfermline	07.04.30	East Stirling	**Grimsby T.**	08.51	1951-54	34		0	(FB)	
FREEMAN, Alf G.	Bethnal Green	02.01.20		**Southampton**	†	1946	7		2	(IF)	
			Tr	**Crystal Palace**	04.48	1948	1		0		
FREEMAN, Anthony	Melton Mowbray	29.08.28	Melton T.	**Notts Co.**	†	1946-49	43		2	(OR)	
FREEMAN, Don R.	Dartford	29.08.21	Dartford	**Charlton Ath.**	†					(WH)	
			Tr	**Bristol C.**	05.49	1949	8		0		
			Tr	**Watford**	11.50						
			Tr	**Gillingham**	06.51						
FREEMAN, Henry G.	Woodstock	04.11.18	Woodstock T.	**Fulham**	*	1946-51	178		6	(FB)	
			Tr	**Walsall**	10.52	1952	20		1		
FREEMAN, Neil	Northampton	16.02.55	Jnrs	**Arsenal**	06.72					(G)	
			Tr	**Grimsby T.**	03.74	1973-75	33	0	0		
			Tr	**Southend, U.**	07.76	1976-77	69	0	0		
			Tr	**Birmingham C.**	07.78	1978-79	31	0	0		
			L	**Walsall**	08.80	1980	8	0	0		
			L	**Huddersfield T.**	01.81	1980	18	0	0		
			Tr	**Peterborough U.**	09.81	1981	41	0	0		
			Tr	**Northampton T.**(N/C)	08.82	1982	22	0	0		
FREEMAN, Neville F.	Brixworth	25.01.25		**Northampton T.**	10.49	1950	1		0	(G)	
FREEMAN, Percy R.	Newark	04.07.45	Stourbridge	**West Bromwich A.**	04.68	1969	2	1	0	(F)	
			Tr	**Lincoln C.**	06.70	1970-72	76	4	30		
			Tr	**Reading**	01.73	1972-74	53	7	13		
			Tr	**Lincoln C.**	01.75	1974-76	62	10	34		
FREESTONE, Roger	Caerleon	19.08.68	YTS	**Newport Co.**	04.86	1986	13	0	0	(G)	
			Tr	**Chelsea**	04.87	1986-87	21	0	0		
FREESTONE, Trevor	Market Bosworth	16.02.54	Jnrs	**Peterborough U.**	01.73	1972	2	1	1	(IF)	
FRENCH, George N.	Colchester	10.11.26		**Colchester U.**(Am)	05.52	1952-53	3		0		
FRENCH, Graham E.	Wolverhampton	06.04.45	App	**Shrewsbury T.**	11.62	1961-62	27		1	(W)	E Yth Int
			Tr	**Swindon T.**	08.63	1963	5		0		
			Tr	**Watford**	08.64	1964	4		0		
			Wellington T.	**Luton T.**	10.65	1965-72	179	2	22		
			L	**Reading**	11.73	1973	3	0	0		
			Retired	**Southport**	03.76	1975	2	0	0		

Mick Harford (Lincoln City, Newcastle United, Bristol City, Birmingham City, Luton Town & England) Forward *Debut* 1977-78. Match Magazine

Players Names	Birthplace	Date	Source	League Club	Date Sign'd	Seasons Played	Career Record Apps	Sub	Gls	Pos.	Misc
FRENCH, Jim R.	Stockton	27.01.26		**Middlesbrough**	†					(IF)	
				Northampton T.	08.51	1951	1		0		
			Tr	**Darlington**	08.53	1953-54	52		8		
FRENCH, John W.	Stockton	19.01.25		**Middlesbrough**	†					(WH)	Brother of Jim R.
			Tr	**Southend U.**	02.47	1946-52	182		20		
			Tr	**Nottingham F.**	11.52	1952-55	80		8		
			Tr	**Southend U.**	07.56	1956	5		0		
FRENCH, Mick J.	Eastbourne	07.05.55	App	**Q.P.R.**	05.73					(F)	E Yth Int
			Tr	**Brentford**	02.75	1974-76	56	9	16		
			Tr	**Swindon T.**	02.77	1976-77	5	5	1		
			Tr	**Doncaster Rov.**	07.78	1978	36	0	5		
			Tr	**Aldershot**	05.79	1979-81	70	4	16		
			Tr	**Rochdale**	08.82	1982	35	1	11		
FRENCH, Nigel P.	Swansea	24.03.68	App	**Swansea**	03.86	1985-86	13	13	3	(W)	
FRENCH, Ray	Wigton	16.12.46	Wigton	**Workington**(Am)	11.73	1973-	2	0	0	(CH)	
FRETWELL, Dave,	Normanton	18.02.52	Jnrs	**Bradford C.**	07.70	1970-77	247	6	5	(CD)	
			USA	**Wigan Ath.**	10.78	1978-80	111	1	0		
FRIAR, J. Paul	Glasgow	06.06.63	App	**Leicester, C.**	08.80	1980-82	56	2	0	(LB)	S Yth Int
			Tr	**Rotherham U.**	02.83	1982-83	20	0	0		
			Tr	**Charlton Ath**	07.84	1984-85	36	0	0		
			L	**Northampton T.**	03,86	1985	14	0	0		
			Tr	**Aldershot**	08.86	1986	29	0	1		
FRIDAY, Robin	Hammersmith	27.07.52	Hayes	**Reading**	02.74	1973-76	121		46	(F)	
			Tr	**Cardiff C.**	12.76	1976-77	20	1	6		
FRIDAY, Terry J.	Sittingbourne	01.05.36		**Gillingham**(Am)	03.61	1960	2		0	(G)	
FRIDGE, Leslie F.	Inverness	27.08.68	App	**Chelsea**	09.85	1985	1	0	0	(G)	S Yth Int
FRIEDMANIS, Edward	Latvia	22.02.20	Peterborough U.	**Northampton T.**	05.48	1948-49	19		4	(CF)	Latvian Int
FRIEL, Bernard J.	Glasgow	16.09.41	Dumbarton	**Southend U.**	06.63	1963-64	17		8	(IF)	
FRIEL, John P.	Glasgow	01.09.23	Third Lanark	**New Brighton**	06.50	1950	3		0		
			Queen of South	**Torquay U.**	10.52						
FRIEL, Peter	Winshaw	27.03.39	Cambuslang Rgrs.	**Workington**	08.61	1961	4		0	(W)	
FRIEND, Barry N.	Wandsworth	13.10.51	Leatherhead	**Fulham**	10.73	1973	2	1	0	(W)	E Amat Int
FRITH, David W.M.	Liverpool	17.03.29	Jnrs	**Blackpool**	05.49	1952-56	32		0	(FB)	
			Tr	**Tranmere Rov.**	08.58	1958-62	177		0		
FRITH, William	Sheffield	09.06.12	Chesterfield(*)	**Coventry C.**	*	1946	7		0	(WH)	*Worksop/ Mansfield T.
FRIZZELL, Jimmy L.	Greenock	16.02.37	Morton	**Oldham Ath.**	05.60	1960-69	309	9	57	(WH)	
FROGGATT, Jack	Sheffield	17.11.22		**Portsmouth**	†	1946-53	280		66	(OL)	E-1/E F Lge Rep/
			Tr	**Leicester C.**	03.54	1953-57	143		18		Cousin of Redfern
FROGGATT, John L.	Sutton-in-Ashfield	13.12.45	East Kirkby MW	**Notts. Co.**	06.64	1963-64	4		0	(F)	
			Boston U.	**Colchester U.**	07.74	1974-77	155	0	29		
			Tr	**Port Vale**	02.78	1977-78	12	2	3		
			Tr	**Northampton T.**	09.78	1978	42	0	13		
FROGGATT, Redfern	Sheffield	23.08.24	Sheffield YMCA	**Sheffield Wed.**	†	1946-59	434		140	(IF)	E-4/E 'B'-/ E F Lge Rep
FROST, Brian P.	Sheffield	05.06.38	Owestry T.	**Chesterfield**	05.59	1959-64	103		20	(F)	
FROST, Des,	Congleton	03.08.26		**Leeds U.**	04.49	1949-50	10		2	(CF)	
			Tr	**Halifax T.**	01.51	1950-53	117		55		
			Tr	**Rochdale**	11.53	1953-54	16		6		
			Tr	**Crewe Alex.**	09.54	1954-55	42		12		
FROST, John (Jack)	Wallsend	13.02.20	North Shields	**Grimsby T.**	†					(G)	d. 1988
			Tr	**York C.**	07.48	1948-51	45		0		
FROST, Lee A.	Woking	04.12.57	App	**Chelsea**	07.76	1977-79	11	3	5	(W)	
			L	**Brentford**	10.78	1978	5	1	0		
			Tr	**Brentford**	12.80	1980	15	0	3		
FROST, Ron A.	Stockport	16.01.47	App	**Manchester C.**	05.64	1963	2		1	(W)	
FROST, Stan D.	Northampton	19.10.22	Northampton T.(†)	**Leicester C.**	†					(OR)	
			Tr	**Northampton T.**	01.47	1946	6		1		
FROWEN, John	Trelewis	11.10.31	Tredomen	**Cardiff C.**	05.51	1952-57	35		0	(D)	
			Tr	**Bristol Rov.**	08.58	1958-62	84		0		
			Tr	**Newport Co.**	03.63	1962-65	67	1	0		
FRUDE, Roger G.	Plymouth	19.11.46	App	**Bristol Rov.**	12.64	1963-67	38	3	8	(IF)	
			Tr	**Mansfield T.**	09.67	1967-68	14	1	0		
			Tr	**Brentford**	07.69	1969	1	1	0		
FRY, Barry F.	Bedford	07.04.45	App	**Manchester U.**	04.62					(IF)	E Sch Int
			Tr	**Bolton W.**	05.64	1964	3		1		
			Tr	**Luton T.**	07.65	1965	6	0	0		
			Gravesend & Nft.	**Leyton Orient**	12.66	1966	2	1	0		
			Bedford T.	**Leyton Orient**	06.67	1967	5	4	0		
FRY, David P.	Bournemouth	05.01.60	App	**Crystal Palace**	01.77	1977-82	40	0	0	(G)	
			Tr	**Gillingham**	07.83	1983-84	49	0	0		
			Millwall (trial)	**Torquay U.**	10.85	1985	30	0	0		

Players Names	Birthplace	Date	Source	League Club	Date Sign'd	Seasons Played	Career Record Apps	Sub	Gls	Pos.	Misc
FRY, Keith F.	Cardiff	11.04.41	Jnrs	**Newport Co.**	10.58	1958-61	58		2	(OR)	W Sch Int
			Tr	**Notts. Co.**	02.62	1961-63	73		9		
			Merthyr Tydfil	**Chesterfield**	01.66	1965	2	0	1		
FRY, Robert P.	Pontypridd	29.06.35		**Crystal Palace**	04.56	1955	6		0	(G)	
			Bath C.	**Q.P.R.**	08.57	1957	1		0		
FRY, Roger N.	Southampton	18.08.48		**Southampton**	10.67	1970-71	23	0	0	(LB)	
			Tr	**Walsall**	07.73	1973-76	120	0	1		
FRYATT, Jim E.	Southampton	02.09.40	Jnrs	**Charlton Ath.**	10.57	1959	5		3	(CF)	
			Tr	**Southend U.**	06.60	1960-62	61		24		
			Tr	**Bradford P.A.**	06.63	1963-65	101	0	38		
			Tr	**Southport**	03.66	1965-66	39	0	15		
			Tr	**Torquay U.**	03.67	1966-67	27	0	11		
			Tr	**Stockport Co.**	10.67	1967-68	44	0	28		
			Tr	**Blackburn Rov.**	10.68	1968-69	29	8	5		
			Tr	**Oldham Ath.**	02.70	1969-71	76	0	40		
			Tr	**Southport**	11.71	1971-73	102	2	24		
			Tr	**Stockport Co.**	09.74	1974	1	0	1		
			Tr	**Torquay U.**	12.74	1974	3	0	0		
FRYE, John M	Ardrossan	27.07.33	St. Mirren	**Sheffield Wed.**	01.61					(IF)	
			Tr	**Tranmere Rov.**	10.61	1961	21		6		
FRYER, John H.	Manchester	24.06.24	Goslings FC	**Oldham Ath.**	04.47	1947	9		3	(CF)	
FUCCILLO, P. ('Lil')	Bedford	02.05.56	App	**Luton T.**	07.74	1974-82	153	7	24	(M)	
			Tulsa R. (USA)	**Southend U.**	12.83	1983-84	40	5	5		
			Tr	**Peterborough U.**(N/C)	08.85	1985-86	82	0	3		
			Malta	**Cambridge U.**(N/C)	01.88	1987	18	1	2		
FUDGE, Mick H.	Bristol	05.12.45	App	**West Bromwich A.**	12.63	1963-64	13		5	(IF)	
			Tr	**Exeter C.**	06.67	1967	32	4	6		
FULBRODK, Gary	Bath	04.05.66	YTS	**Swindon T.**	09.84	1984	0	1	0	(D)	
			Bath C.	**Carlisle U.**	09.87	1987	6	0	0		
FULLAM, John	Dublin	22.03.40	Home Farm	**Preston N.E.**	10.58	1959-60	49		6	(WH)	IR-11/IR 'B'-1
FULLBROOK, John F.	Grays	15.07.18	Plymouth Arg.(†)	**Leyton Orient**	†	1946-47	36		1		
FULLER, William J.	Brixton	06.04.44	Jnrs	**Crystal Palace**	01.63	1962-64	3		0	(FB)	
FULLERTON, George	Ballymena (NI)	14.06.39	Glentoran	**Leeds U.**	05.58					(G)	
			Distillery	**Barrow**	07.60	1960	12		0		
FULTON, Bryce	Prestwick	07.08.35		**Manchester U.**	03.53					(FB)	
			Tr	**Plymouth Arg.**	08.57	1957-63	176		0		
			Tr	**Exeter C.**	07.64	1964-65	36	0	0		
FULTON, Ray H.	Hendon	24.09.53	West Ham U.(App)	**Leyton Orient**	08.72	1972	1	0	0	(FB)	
FUNNELL, Anthony	Eastbourne	20.08.57	Eastbourne	**Southampton**	01.77	1977-78	13	4	8	(F)	
			Tr	**Gillingham**	03.79	1978-79	27	6	10		
			Tr	**Brentford**	03.80	1979-80	29	3	8		
			Tr	**Bournemouth**	09.81	1981-82	59	5	22		
FURIE, John P.C.	Hammersmith	13.05.48	App	**Watford**	05.66	1966	0	1	0	(FB)	
			Tr	**Gillingham**	07.67	1967	17	0	0		
FURNELL, Jim	Clitheroe	23.11.37	Jnrs	**Burnley**	11.54	1959-60	2		0	(G)	
			Tr	**Liverpool**	02.62	1961-63	28		0		
			Tr	**Arsenal**	11.63	1963-67	141	0	0		
			Tr	**Rotherham U.**	09.68	1968-69	76	0	0		
			Tr	**Plymouth Arg.**	12.70	1970-75	183	0	0		
FURNESS, William I.	Washington	08.06.09	Leeds U.(*)	**Norwich C.**	*	1946	12		3	(IF)	*E-1/Usworth Col./ d. 1980
FURNISS, Fred	Sheffield	10.07.22	Hallam FC	**Sheffield U.**	†	1946-54	279		14	(FB)	
			Tr	**Chesterfield**	08.55						
FURPHY, Keith	Stockton	30.07.58	Sheffield U. (App)	**Q.P.R.**	10.76					(LW)	Son of Ken
			Baltimore (USA)	**Plymouth Arg.** (N/C)	08.87	1987	6	0	1		
FURPHY, Ken	Stockton	28.05.31		**Everton**	11.50					(WH)	
			Runcorn	**Darlington**	08.53	1953-61	316		5		
			Tr	**Workington**	07.62	1962-64	105		3		
			Tr	**Watford**	11.64	1964-67	95	6	1		
FURSDON, Alan H.	Grantham	16.10.47		**Swindon T.**	09.65					(FB)	
				Oxford U.	05.67	1968	0	1	0		
FURY, Paul	Swansea	16.03.55	App	**Swansea C.**(App)	09.70	1971-72	11	0	0	(FB)	W Sch Int
FUSCHILLO, Paul M.	Islington	20.10.48	Wycombe W.	**Blackpool**	07.71	1971-73	8	3	0	(FB)	E Amat Int
			Tr	**Brighton & H.A.**	02.74	1973-74	17	0	1		
FUTCHER, Graham	Chester	15.06.53	Jnrs	**Chester C.**	08.71	1971-72	5	5	0	(CF)	Brother of Ron/Paul
FUTCHER, Paul	Chester	25.09.56	App	**Chester C.**	01.74	1972-73	20	0	0	(CD)	Twin Brother of Ron
			Tr	**Luton T.**	06.74	1974-77	131	0	1		E U21-11
			Tr	**Manchester C.**	06.78	1978-79	36	1	0		
			Tr	**Oldham Ath**	08.80	1980-82	98	0	1		
			Tr	**Derby Co.**	01.83	1982-83	35	0	0		
			Tr	**Barnsley**	03.84	1983-87	160	0	0		

Players Names	Birthplace	Date	Source	League Club	Date Sign'd	Seasons Played	Career Record Apps	Sub	Gls	Pos.	Misc
FUTCHER, Ron	Chester	25.09.56	App	**Chester C.**	01.74	1973	4	0	0	(F)	Twin brother of Paul
			Tr	**Luton T.**	06.74	1974-77	116	4	40		
			Tr	**Manchester C.**	08.78	1978	10	7	7		
			NAC Breda (Neth)	**Barnsley**	12.84	1984	18	1	6		
			Tr	**Oldham Ath**	07.85	1985-86	65	0	30		
			Tr	**Bradford C.**	03.87	1986-87	35	7	18		
FYFE, Tony	Carlisle	23.02.62	Penrith	**Carlisle U.**(N/C)	09.87	1987	5	5	4	(F)	

Players Names	Birthplace	Date	Source	League Club	Date Sign'd	Seasons Played	Career Record Apps	Sub	Gls	Pos.	Misc
GABBIADINI, Marco	Nottingham	20.01.68	App	**York C.**	09.85	1984-87	42	18	14	(F)	
			Tr	**Sunderland**	09.87	1987	35	0	21		
GABBIADINI, Ricardo	Newport	11.03.70	YTS	**York C.**	06.88	1987	0	1	0	(F)	Brother of Marco
GABRIEL, Jimmy	Dundee	16.10.40	Dundee	**Everton**	03.60	1959-66	255	1	33	(WH)	S-2/S U23-6/
			Tr	**Southampton**	07.67	1967-71	190	1	25		S Sch Int
			Tr	**Bournemouth**	07.72	1972-73	53	0	4		
			L	**Swindon T.**	10.73	1973	6	0	0		
			Tr	**Brentford**	03.74	1973	9	0	0		
GADDES, Robert	Byfleet	27.09.41	Jnrs	**Portsmouth**	06.60	1959	1		0	(G)	E Yth Int
GADSBY, Ken J.	Chesterfield	03.07.16	Scarborough	**Leeds U.**	*	1946-47	40		0	(LB)	
GADSBY, Mick D.	Oswestry	01.08.47	Ashbourne	**Notts. Co.**	01.68	1967	11	0	0	(G)	
			Tr	**York C.**	07.69	1969	13	0	0		
			L	**Grimsby T.**	09.70	1970	2	0	0		
			L	**Bradford C.**	12.70	1970	6	0	0		
			Tr	**Hartlepool U.**	07.71	1971	21	0	0		
GADSTONE, Joe E.	Hanwell	13.09.45	West Ham U.(Am)	**Brentford**	08.64					(CF)	
			Cheltenham T.	**Bristol Rov.**	06.68	1968	10	1	5		
			Tr	**Exeter C.**	11.69	1969-71	85	0	31		
			Tr	**Aldershot**	07.72	1972	2	2	0		
			L	**Hartlepool U.**	02.73	1972	1	0	0		
GAFFNEY, Terry	Hartlepool	15.02.52	Billingham Syn.	**Hartlepool U.**	07.77	1977	10	3	1	(M)	
GAGE, Kevin W.	Chiswick	21.04.64	App	**Wimbledon**	01.82	1980-86	135	33	15	(RB)	E Yth Int
			Tr	**Aston Villa**	07.87	1987	44	0	2		
GAGE, Larry A.	West Ham	20.09.22	Fulham (†)	**Aldershot**	07.46	1946-47	39		0	(G)	†Walthamstow
			Canada	**Fulham**	08.48	1948	3		0		
			Tr	**Gillingham**	06.50	1950	40		0		
GAGE, Wakely A.J.	Northampton	05.05.58	Desborough T.	**Northampton T.**	10.79	1979-84	215	3	17	(CD)	
			Tr	**Chester C.**	08.85	1985	17	0	1		
			Tr	**Peterborough U.**	11.85	1985-86	73	0	1		
			Tr	**Crewe Alex.**	06.87	1987	39	1	1		
GAGER, Horace E.	West Ham	25.01.17	Vauxhall Motors	**Luton T.**	*	1946-47	59		2	(CH)	
			Tr	**Nottingham F.**	02.48	1947-54	258		11		
GAILLARD, Marcel J.	Belgium	15.01.27	Tonbridge	**Crystal Palace**	02.48	1947-49	22		3	(W)	
			Tr	**Portsmouth**	02.51	1950-52	58		7		
GALBRAITH, Walter M.	Glasgow	26.05.18	Clyde	**New Brighton**	09.48	1948-50	109		1	(LB)	
			Tr	**Grimsby T.**	08.51	1951-52	77		0		
			Tr	**Accrington St.**	06.53	1953	21		0		
GALE, A.P. (Tony)	Westminster	19.11.59	App	**Fulham**	08.77	1977-83	277	0	19	(CD)	E Yth Int/
			Tr	**West Ham U.**	07.84	1984-87	127	2	2		E U21-1
GALE, Colin M.	Pontypridd	31.08.32	Jnrs	**Cardiff C.**	07.50	1953-55	12		0	(CH)	
			Tr	**Northampton T.**	03.56	1955-60	212		1		
GALE, Darren	Port Talbot	25.10.63	App	**Swansea C.**	10.80	1981-84	26	11	6	(F)	W U21-2
			Tr	**Exeter C.**	09.85	1985-86	19	1	5		
GALE, Ian J.C.	Slough	03.03.61	App	**Millwall**	03.78	1978	4	1	0	(M)	
GALE, Tom	Durham	04.01.20	Gateshead (Am)	**Sheffield Wed.**	†	1946		6		0	(CH)
			Tr	**York C.**	08.47	1947-48	76		0		
GALL, Norman A.	Wallsend	30.09.42	Gateshead	**Brighton & H.A.**	03.62	1962-73	427	12	5	(CH)	
GALLACHER, Bernard	Johnstone	22.03.67	App	**Aston Villa**	03.85	1986-87	44	0	0	(LB)	
GALLACHER, Connor	Derry (NI)	25.04.22	Lochee Harp.	**Middlesbrough**	01.47	1946	1		0	(IF)	
			Tr	**Hull C.**	05.47	1947	18		3		
			Tr	**Rochdale**	03.48	1947	6		1		
GALLACHER, Pat	Glasgow	09.01.13	Blackburn Rov.(*)	**Bournemouth**	*	1946-47	21		2	(IF)	d. 1983
GALLAGHER, Barry P.	Bradford	07.04.61	App	**Bradford C.**	04.79	1977-82	66	5	22	(M)	
			L	**Mansfield T.**	01.83	1982	2	1	0		
			Tr	**Halifax T.**	03.83	1982-85	110	5	27		
GALLAGHER, Brian	Oldham	22.07.38	Ashton U.	**Bury**	10.56	1957-64	130		1	(FB)	
			Tr	**Carlisle U.**	05.65	1965-66	42	2	1		
			Tr	**Stockport Co.**	07.67	1967	13	0	0		
GALLAGHER, Jackie C.	Wisbech	06.04.58	March T.	**Lincoln C.**	02.76	1976	1	0	0	(F)	
			Kings Lynn	**Peterborough U.**	04.80	1979-80	11	2	1		
			Hong Kong	**Torquay U.**(N/C)	08.82	1982	38	4	7		
			Wisbech T.	**Peterborough U.**	08.85	1985-86	78	4	19		
			Tr	**Wolverhampton W.**	06.87	1987	6	13	3		
GALLAGHER, James	Bury	02.09.11	Notts. Co.(coach)	**Exeter C.**	09.48	1948	1		0	(CH)	*Bury/Notts. Co.
GALLAGHER, Joe A.	Liverpool	11.01.55	App	**Birmingham C.**	01.72	1973-80	281	5	17	(CD)	E 'B' int
			Tr	**Wolverhampton W.**	08.81	1981-82	31	0	0		
			Tr	**West Ham U.**	12.82	1982	8	1	0		
			Tr	**Burnley**	08.83	1983-86	46	1	3		
			L	**Halifax T.**	10.83	1983	4	0	0		
GALLAGHER, Mike	Cambuslang	16.01.32	Benburb FC	**Bolton W.**	01.52					(OL)	d. 1975
			Tr	**West Bromwich A.**	12.52	1952	1		0		
GALLANT, David	Middlesbrough	12.10.49	Jnrs	**Leeds U.**	12.66					(F)	
			L	**Darlington**	01.68	1967	1	0	0		
GALLEGO,Antonio	Spain	02.06.24	Cambridge T.	**Norwich C.**	03.47	1946	1		0	(G)	

Players Names	Birthplace	Date	Source	League Club	Date Sign'd	Seasons Played	Career Record Apps	Sub	Gls	Pos.	Misc
GALLEGO, Jose	Spain	08.04.23	Abbey U.	**Brentford**	01.47	1946-47	6		0	(OL)	Brother of Antonio
			Tr	**Southampton**	05.48	1948	1		0		
			Tr	**Colchester U.**	(N/L)	1950	4		0		
GALLEY, Gordon W.	Worksop	04.02.30	Jnrs	**Sheffield Wed.**	06.47						
			Tr	**Darlington**	10.48	1948-51	60		12		
GALLEY, John E.	Clowne	07.05.44	Jnrs	**Wolverhampton W.**	05.61	1962-64	5		2	(CF)	
			Tr	**Rotherham U.**	12.64	1964-67	112	0	48		
			Tr	**Bristol C.**	12.67	1967-72	172	0	84		
			Tr	**Nottingham F.**	12.72	1972-74	31	6	6		
			L	**Peterborough U.**	10.74	1974	7	0	1		
			Tr	**Hereford U.**	12.74	1974-76	77	3	10		
GALLEY, Keith J.	Worksop	17.10.55	Morecambe	**Southport**	12.75	1975-76	50	10	11	(F)	
GALLEY, Maurice	Clowne	10.08.34	Jnrs	**Chesterfield**	07.52	1954-58	55		5	(WH)	
GALLEY, Tom	Hednesford	04.08.15	Cannock T.	**Wolverhampton W.**	*	1946-47	41		5	(IF)	E-2/E F Lge Rep
			Tr	**Grimsby T.**	11.47	1947-48	33		2		
GALLIER, William H.	Cannock	24.04.32	Beaudesert Spts.	**West Bromwich A.**	07.53					(LH)	
			Tr	**Walsall**	06.55	1955	10		0		
GALLIERS, Steve	Preston	21.08.57	Chorley	**Wimbledon**	06.77	1977-81	148	7	10	(M)	
			Tr	**Crystal Palace**	10.81	1981	8	5	0		
			Tr	**Wimbledon**	08.82	1982-87	145	1	5		
			L	**Bristol C.**	02.87	1986	9	0	0		
			Tr	**Bristol C.**	09.87	1987	35	0	6		
GALLIMORE, Len	Winnington	14.09.12	Preston N.E.(*)	**Watford**	*	1946	8		0	(FB)	*Liverpool/d. 1978
GALLOGLY, Charlie	Banbridge (NI)	16.06.25	Glenavon	**Huddersfield T.**	12.49	1949-51	76		0	(FB)	NI-2
			Tr	**Watford**	08.52	1952-53	47		0		
			Tr	**Bournemouth**	07.54						
GALLON, John W.	Newcastle	12.02.14	Swansea C.(†)	**Gateshead**	†	1946	20		2	(IF)	*Bradford C./ Bradford P.A.
GALLOWAY, John	Bo'ness	29.10.18	Glasgow Rangers	**Chelsea**	08.46	1946-47	4		0	(IF)	
GALLOWAY, Mike	Oswestry	30.05.65		**Mansfield T.**	09.83	1983-85	39	15	3	(CD)	S Yth Int/
			Tr	**Halifax T.**	02.86	1985-87	79	0	5		to Hearts 11.87
GALLOWAY, Steven G.	West Germany	13.02.63	Sutton U.	**Crystal Palace**	10.84	1984-85	3	2	1	(F)	
			L	**Cambridge U.**	03.86	1985	0	1	0		
GALVIN, A. (Tony)	Huddersfield	12.07.56	Goole T.	**Tottenham H.**	01.78	1978-86	194	7	20	(W)	Brother of Chris/
			Tr	**Sheffield Wed.**	08.87	1987	12	6	0		IR-23
GALVIN, Chris	Huddersfield	24.11.51	App	**Leeds U.**	11.68	1969-72	7	1	0	(M)	E Yth Int/
			Tr	**Hull C.**	08.73	1973-78	132	11	11		Brother of Tony
			L	**York C.**	12.76	1976	22	0	6		
			Tr	**Stockport Co.**	04.79	1978-80	67	1	3		
GALVIN, Dave	Denaby	05.10.46	Jnrs	**Wolverhampton W.**	05.65	1968	5	0	0	(CD)	
			Tr	**Gillingham**	10.69	1969-76	239	6	17		
			Tr	**Wimbledon**	08.77	1977-78	73	0	7		
GAMBLE, Frank	Liverpool	21.08.61	Burscough	**Derby Co.**	05.81	1981-82	5	1	2	(W)	
			Barrow	**Rochdale**(N/C)	12.84	1984-85	41	5	9		
GAMBLE, S. Willie	Gotham (Nts)	05.03.68	App	**Lincoln C.**	01.86	1985-86	29	13	9	(F)	
GAMBLIN, Derek	Havant	07.04.43	Sutton U.	**Portsmouth**(Am)	07.65	1965	1	0	0	(FB)	E Amat Int
GAMBRILL, Brian D.	Whitstable	23.12.43		**Millwall**	12.65	1965	1	0	0	(G)	
GAME, Kirk M.	Rochford	22.10.66	Southend U.(App)	**Colchester U.**	08.85	1985-86	28	1	0	(D)	
GAMMON, Steve G.	Swansea	24.09.39		**Cardiff C.**	04.58	1958-64	67		1	(WH)	W U23-2
GANE, Alan	Chiswick	11.06.50	Slough T.	**Hereford U.**	09.73	1973	6	3	1	(M)	
GANNON, Eddie	Dublin	03.01.21	Shelbourne	**Notts. Co.**	08.46	1946-48	106		2	(WH)	IR-14
			Tr	**Sheffield Wed.**	03.49	1948-54	204		4		
GANNON, John S.	Wimbledon	18.12.66	App	**Wimbledon**	12.84	1985-87	13	3	2	(M)	
			L	**Crewe Alex.**	12.86	1986	14	1	0		
GANNON, Mick J.	Liverpool	02.02.43	Jnrs	**Everton**	02.60	1961	3		0	(D)	
			Tr	**Scunthorpe U.**	05.62	1962-63	15		0		
			Tr	**Crewe Alex.**	10.64	1964-69	206	4	2		
GARBETT, Terry G.	Lanchester	09.09.45	Pelton Fell	**Middlesbrough**	08.63	1965	7	0	1	(M)	
			Tr	**Watford**	08.66	1966-71	196	4	46		
			Tr	**Blackburn Rov.**	09.71	1971-73	90	0	6		
			Tr	**Sheffield U.**	02.74	1973-75	26	5	0		
GARBETT, W. Eddie	Dawley	14.09.49	App	**Shrewsbury T.**	09.67	1967-68	7	5	2	(W)	
			Tr	**Barrow**	07.69	1969-71	119	0	27		
			Tr	**Stockport Co.**	07.72	1972-73	63	7	11		
GARBUTT, John E.	Scarborough	27.03.20	Billingham Syn.	**Newcastle U.**	*	1946-49	52		0	(G)	
GARBUTT, Peter	Corbridge	28.12.39	Crook T.	**Carlisle U.**	08.64	1964-70	134	2	12	(HB)	E Amat Int
GARBUTT, Ray H.	Middlesbrough	09.05.25	South Bank	**Manchester C.**	09.47					(CF)	
			Spennymoor U.	**Watford**	05.50	1950	22		8		
			Tr	**Brighton & H.A.**	03.51	1950-51	32		18		
			Tr	**Workington**	10.52	1952	8		2		
GARDINER, Doug	Douglas	29.03.17	Auchinleck T.	**Luton T.**	*	1946-50	121		1	(WH)	
GARDINER, John	Chester-le-Street	05.11.14	Holfords FC	**Southend U.**(Am)	05.46	1946	1		0	(IF)	

Players Names	Birthplace	Date	Source	League Club	Date Sign'd	Seasons Played	Career Record Apps	Sub	Gls	Pos.	Misc
GARDINER, Mark C.	Cirencester	25.12.66	App	**Swindon T.**	09.84	1983-86	7	3	1	(W)	
			Tr	**Torquay U.**	02.87	1986-87	37	12	4		
GARDINER, Willie S.	Glasgow	15.08.29	Glasgow Rangers	**Leicester C.**	08.55	1955-57	69		48	(CF)	S 'B'-1
			Tr	**Reading**	11.58	1958-59	8		2		
GARDNER, Charlie C.	Dundee	17.03.25	St. Mirren	**Aldershot**	08.50	1950	5		0		
GARDNER, Don C.	Jamaica (WI)	30.08.55	App	**Wolverhampton W.**	08.73	1974	1	2	0	(M)	
GARDNER, Fred C.	Coventry	04.06.22	Birmingham C.(†)	**Coventry C.**	05.46	1946-48	13		3	(F)	Warwicks.
			Tr	**Newport Co.**	05.49	1949	4		2		Cricketer/d. 1979
GARDNER, Paul A.	Southport	22.09.57	App	**Blackpool**	09.75	1976-81	149	3	1	(RB)	
			Tr	**Bury**	08.82	1982-83	90	0	0		
			Tr	**Swansea C.**(N/C)	10.84	1984	4	0	0		
			Preston N.E.(trial)	**Wigan Ath.**(N/C)	01.85	1984	5	0	0		
GARDNER, Steve D.	Hemsworth	07.10.58	App	**Ipswich T.**	10.75					(M)	E Sch Int
			Tr	**Oldham Ath.**	12.77	1977-80	41	12	2		
GARDNER, Stephen G.	Middlesbrough	03.07.68	App	**Manchester U.**	07.86					(D)	
			Tr	**Burnley**	07.87	1987	41	1	0		
GARDNER, Tom	Liverpool	17.03.23	South Liverpool	**Liverpool**	10.46					(OR)	
			Tr	**Everton**	06.47	1947	1		0		
GARDNER, Tom	Huyton	28.05.10	Burnley(*)	**Wrexham**	†	1946	33		4	(WH)	*E-2/Liverpool/ Grimsby T/Hull C./ Aston Villa/d. 1970
GARGAN, John	York	06.06.28	Cliftonville	**York C.**	†	1946	1		0	(CH)	
GARIANI, Moshe	Israel	18.06.57	Macabbi Netanya	**Brighton & H.A.**	06.80	1980	0	1	0	(M)	Israel Int
GARLAND, Chris S.	Bristol	24.04.49	App	**Bristol C.**	05.66	1966-71	142	1	31	(F)	E U23-1
			Tr	**Chelsea**	09.71	1971-74	89	3	22		
			Tr	**Leicester C.**	02.75	1974-76	52	3	15		
			Tr	**Bristol C.**	12.76	1976-82	53	11	11		
GARLAND, Dave	Grimsby	18.06.48	Jnrs	**Grimsby T.**	07.65	1965	2	0	0	(F)	
			Tr	**Scunthorpe U.**	07.67						
GARLAND, Ron	Middlesbrough	28.07.31		**Oldham Ath.**	12.51	1954-55	9		3	(F)	
GARNER, Alan H.	Lambeth	02.02.51	App	**Millwall**	02.69	1970	2	0	0	(CD)	
			Tr	**Luton T.**	07.71	1971-74	88	0	3		
			Tr	**Watford**	02.75	1974-79	200	0	15		
			Tr	**Portsmouth**	02.80	1979-81	36	0	2		
GARNER, Andy	Stonebroom (Dy.)	08.03.66	App	**Derby Co.**	12.83	1983-87	48	23	17	(F)	
GARNER, Paul	Doncaster	01.12.55	App	**Huddersfield T.**	12.72	1972-75	96	0	2	(LB)	E Yth Int
			Tr	**Sheffield U.**	11.75	1975-83	248	3	7		
			L	**Gillingham**	09.83	1983	5	0	0		
			Tr	**Mansfield T.**	09.84	1984-87	101	7	8		
GARNER, Simon	Boston	23.11.59	App	**Blackburn Rov.**	11.77	1978-87	346	14	124	(F)	
GARNER, Timothy J.	Hitchin	30.03.61	Kidderminster H.	**Northampton T.**(N/C)	03.86	1985	2	0	0	(G)	
GARNER, William	Stirling	24.07.55	Alloa Ath.	**Rochdale**(L)	10.82	1982	4	0	0	(CD)	
GARNER, William D.	Leicester	14.12.47		**Notts. Co.**	07.66	1966	2	0	0	(F)	
			Bedford T.	**Southend U.**	11.69	1969-72	101	1	41		
			Tr	**Chelsea**	09.72	1972-78	94	11	30		
			Tr	**Cambridge U.**	11.78	1978-79	17	7	3		
				Brentford(N/C)	08.83	1983	2	1	1		
GARNETT, Malcolm J.	Rotherham	08.09.43	Jnrs	**Doncaster Rov.**	07.61	1961	1		0	(CH)	
GARNETT, Shaun M.	Wallasey	22.11.69	YTS	**Tranmere Rov.**	06.88	1987	0	1	0	(D)	
GARNEYS, Tom T.	Leyton	25.08.23	Leytonstone	**Notts. Co.**	08.84					(CF)	
			Chingford T.	**Brentford**	12.49	1949-50	12		2		
			Tr	**Ipswich T.**	05.51	1951-58	248		123		
GARNHAM, Stuart E.	Selby	30.11.55	App	**Wolverhampton W.**	12.73					(G)	
			L	**Northampton T.**	09.74	1974	1	0	0		
			Tr	**Peterborough U.**	03.77	1976	2	0	0		
			L	**Northampton T.**	08.77	1977	11	0	0		
GARRATT, Geoff	Whitehaven	02.02.30	Barrow Social	**Barrow**	09.51	1952	2		0	(OL)	
			Tr	**Workington**	08.53	1953	2		0		
GARRETT, Archie E.	Lesmahagow	17.06.19	Hearts	**Northampton T.**	09.46	1946-47	51		35	(CF)	*Preston N.E.
			Tr	**Birmingham C.**	12.47	1947-48	18		6		
			Tr	**Northampton T.**	12.48	1948-50	43		16		
GARRETT, Jim E.	Dumfries	15.03.39	Queen of South	**Carlisle U.**	08.63	1963	1		0	(W)	
GARRETT, Len G.	Hackney	14.05.36	Eton Manor	**Arsenal**	05.54					(FB)	E Yth Int
			Tr	**Ipswich T.**	05.58	1958	1		0		
GARRETT, Tom H.	South Shields	28.02.26	Horden CW	**Blackpool**	†	1946-60	308		3	(FB)	E-3/E F Lge Rep
			Tr	**Millwall**	05.61	1961	12		0		
GARRITY, Ken	Blackburn	06.08.35		**Accrington St.**	02.56	1958-59	37		5	(F)	
GARROW, Herbert A.	Elgin	24.01.42	Fochabers	**Newcastle U.**	02.60	1960-62	4		0	(G)	
GARTH, Jimmy	Bridgeton	01.05.22	Morton	**Preston N.E.**	11.46	1946-47	23		7	(F)	d. 1968
GARTLAND, Paul E.	Shipley	08.02.59	App	**Huddersfield T.**	02.77	1976-78	8	0	0	(FB)	

Players Names	Birthplace	Date	Source	League Club	Date Sign'd	Seasons Played	Career Record Apps	Sub	Gls	Pos.	Misc
GARTON, W.F.(Billy)	Salford	15.03.65	App	Manchester U.	03.83	1984-87	26	1	0	(D)	
			L	Birmingham C.	03.86	1985	5	0	0		
GARVEY, Brian	Hull	03.07.37	Jnrs	Hull C.	01.58	1957-64	232		3	(D)	
			Tr	Watford	07.65	1965-69	179	1	2		
			Tr	Colchester U.	06.70	1970-71	75	2	1		
GARVEY, Jim	Holytown	04.06.19	Northampton T.(†)	Leicester C.	06.46	1946-48	15		0		
GARVIE, John	Bellshill	16.10.27	Hibernian	Preston N.E.	08.49	1949	5		0	(CF)	
			Tr	Lincoln C.	08.50	1950-55	183		73		
			Tr	Carlisle U.	05.56	1956	25		6		
GARWOOD, Colin A.	Heacham	29.06.49	Jnrs	Peterborough U.	07.67	1967-70	58	8	30	(F)	E Yth Int
			Tr	Oldham Ath.	07.71	1971-74	83	9	36		
			Tr	Huddersfield T.	12.74	1974-75	22	6	8		
			Tr	Colchester U.	02.76	1975-77	83	4	25		
			Tr	Portsmouth	03.78	1977-79	62	9	34		
			Tr	Aldershot	02.80	1979-81	79	2	25		
GARWOOD, Len F.	India	28.07.23	Hitchin T.	Tottenham H.	05.46	1948	2		0	(WH)	d. 1979
GASCOIGNE, Paul J.	Gateshead	27.05.67	App	Newcastle U.	05.85	1984-87	83	9	20	(M)	E U21-9
GASKELL, Alex	Leigh	30.07.32	Manchester U.(Am)	Southport	11.52	1951-53	44		18	(CF)	
			Tr	Newcastle U.	10.53	1953	1		0		
			Tr	Mansfield T.	06.54	1954-55	41		16		
			Tr	Tranmere Rov.	06.57	1957	6		6		
GASKELL, Dave J.	Wigan	05.10.40	Jnrs	Manchester U.	10.57	1957-66	96	0	0	(G)	E Yth Int/E Sch Int
			Wigan Ath.	Wrexham	06.69	1969-71	95	0	0		
GASKELL, Edward	Bedbury	19.12.16	Leicester C.(*)	Brentford	*	1947-51	34		0	(G)	
GASKELL, Ron	Worsley	01.03.26	Walkden Hill	Southport	05.50	1949-50	2		0	(WH)	
GASTON, Ray	Belfast	22.12.46	Coleraine	Wolverhampton W.	05.65					(CF)	NI-1/NI U23-1
			Coleraine	Oxford U.	09.68	1968	12	0	2		
			L	Lincoln C.	02.70	1969	4	0	1		
GATE, B. Ken	Hartlepool	26.10.48	St. Josephs	Hartlepool U.(Am)	08.68	1968	1	0	0	(FB)	
GATER, Roy	Chesterton	22.06.40	Jnrs	Port Vale	04.60	1960-61	5		0	(CH)	
			Tr	Bournemouth	07.62	1962-68	216	0	3		
			Tr	Crewe Alex.	01.69	1968-72	156	0	5		
GATES, Eric L.	Ferryhill	28.06.55	App	Ipswich T.	10.72	1973-84	267	29	73	(F)	Brother of Bill/
			Tr	Sunderland	08.85	1985-87	102	6	33		E-2
GATES, William L.	Ferryhill	08.05.44	Jnrs	Middlesbrough	10.61	1961-73	279	6	12	(CH)	E Yth Int
GATTING, Steve P.	Willesden	29.05.59	App	Arsenal	03.77	1978-80	50	8	5	(CD)	Brother of Mike
			Tr	Brighton & H.A.	09.81	1981-87	222	3	15		(Cricketer)
GAUDEN, Alan	Ashington	20.11.44	Jnrs	Sunderland	03.62	1965-67	40	4	6	(W)	
			Tr	Darlington	10.68	1968-71	125	3	39		
			Tr	Grimsby T.	02.72	1971-72	54	1	12		
			Tr	Hartlepool U.	08.73	1973-74	63	0	15		
			Tr	Gillingham	12.74	1974-75	41	0	3		
GAUGHAN, Steve E.	Doncaster	14.04.70	Hatfield Main	Doncaster Rov.	09.87	1987	0	4	0	(W)	
GAULD, Jimmy	Aberdeen	09.05.31	Waterford	Charlton Ath.	05.55	1955-56	47		21	(IF)	
			Tr	Everton	10.56	1956	23		7		
			Tr	Plymouth Arg.	10.57	1957-58	64		25		
			Tr	Swindon T.	08.59	1959	40		14		
			St. Johnstone	Mansfield T.	11.60	1960	4		3		
GAVAN, John T.	Walsall	08.12.39	Walsall Wood	Aston Villa	11.62	1962-65	9	0	0	(G)	
			Tr	Doncaster Rov.	07.67	1967-68	21	0	0		
GAVIN, John	Limerick (Ire)	20.04.28	Limerick	Norwich C.	08.48	1948-54	203		76	(OR)	IR-7
			Tr	Tottenham H.	10.54	1954-55	32		15		
			Tr	Norwich C.	11.55	1955-57	109		46		
			Tr	Watford	07.58	1958	43		12		
			Tr	Crystal Palace	05.59	1959-60	66		15		
GAVIN, Mark W.	Baillieston	10.12.63	App	Leeds U.	12.81	1982-84	20	10	3	(LW)	
			L	Hartlepool U.	03.85	1984	7	0	0		
			Tr	Carlisle U.	07.85	1985	12	1	1		
			Tr	Bolton W.	03.86	1985-86	48	1	3		
			Tr	Rochdale	08.87	1987	23	0	6		to Hearts 1.88
GAVIN, Pat J.O.	Drogheda	06.06.29	Dundalk	Doncaster Rov.	06.53	1953-59	145		6	(FB)	IR 'B'-1/LOI Rep
GAWLER, Ron N.	Canterbury	10.07.24	Canterbury C.	Southend U.	06.49	1949-50	8		0	(HB)	
GAY, Geoff	Romford	04.02.57	App	Bolton W.	01.75					(M)	
			L	Exeter C.	03.77	1976	5	1	0		
			Tr	Southport	08.77	1977	40	0	5		
			Tr	Wigan Ath.	07.78	1978	1	0	0		
GAYLE, Brian W.	Kingston	06.03.65	Tooting & Mitcham	Wimbledon	10.84	1984-87	76	7	3	(CD)	
GAYLE, Howard	Liverpool	18.05.58		Liverpool	11.77	1980	3	1	1	(W)	E U21-3
			L	Fulham	01.80	1979	14	0	0		
			L	Newcastle U.	11.82	1982	8	0	2		
			Tr	Birmingham C.	01.83	1982-83	45	1	9		
			Tr	Sunderland	08.84	1984-85	39	9	4		
			Dallas (USA)	Stoke C.	03.87	1986	4	2	2		
			Tr	Blackburn Rov.	07.87	1987	10	3	1		

Martin Hayes (Arsenal) Winger *Debut* 1985-86.

Match Magazine

Players Names	Birthplace	Date	Source	League Club	Date Sign'd	Seasons Played	Career Record Apps	Sub	Gls	Pos.	Misc
GAYNOR, Jimmy	Dublin	22.08.28	Shamrock Rov.	**Ipswich T.**	03.52	1951-52	47		3	(OR)	LOR Rep
			Tr	**Aldershot**	09.53	1953-57	165		37		
GAYNOR, Len A.	Ollerton	22.09.25	Eastwood Colliery	**Hull C.**	04.48	1950	2		0	(IF)	
			Tr	**Bournemouth**	06.51	1951-53	51		12		
			Tr	**Southampton**	03.54	1953	12		1		
			Tr	**Aldershot**	02.55	1954-56	62		9		
			Tr	**Oldham Ath.**	07.57	1957	5		0		
GAYNOR, Tom	Limerick (Ire)	29.01.63	Limerick C.	**Doncaster Rov.**	12.86	1986-87	28	4	7	(F)	
			Tr	**Nottingham F.**	10.87	1987	10	2	3		
GAZZARD, Gerry	Cinderford	15.03.25	Penzance	**West Ham U.**	05.49	1949-53	119		29	(IF)	
			Tr	**Brentford**	01.54	1953	13		6		
GEARD, Len	Hammersmith	12.02.34	Jnrs	**Fulham**	05.51						
			Tr	**Brentford**	03.53	1954-55	4		0		
GEBBIE, Bert R.	Cambuslang	18.11.34	Queen of South	**Bradford P.A.**	07.60	1960-63	112		0	(G)	
GEDDES, Andy	Craigbank	06.09.22	Kilmarnock	**Bradford C.**	06.49	1949-50	30		4	(HB)	d. 1957
			Tr	**Mansfield T.**	08.51	1951	11		2		
			Tr	**Halifax T.**	07.52	1952-54	50		4		
GEDDES, Jim	Burntisland	25.05.42	Third Lanark	**Bradford P.A.**	08.65	1965	1	0	0	(WH)	
GEDDES, Paul	Paisley	19.04.61	Kilburnie Ladeside	**Leicester C.**	04.79					(M)	
			Hibernian	**Wimbledon**(N/C)	11.81	1981	2	0	0		
GEDDIS, David	Carlisle	12.03.58	App	**Ipswich T.**	08.75	1976-78	26	17	5	(F)	E Yth Int
			L	**Luton T.**	02.77	1976	9	4	4		
			Tr	**Aston Villa**	09.79	1979-82	43	4	12		
			L	**Luton T.**	12.82	1982	4	0	0		
			Tr	**Barnsley**	09.83	1983-84	45	0	24		
			Tr	**Birmingham C.**	12.84	1984-86	45	1	18		
			L	**Brentford**	11.86	1986	4	0	0		
			Tr	**Shrewsbury T.**	02.87	1986-87	29	1	9		
GEDNEY, Chris	Boston	01.09.45	Jnrs	**Lincoln C.**(Am)	05.62	1962-65	9	0	1	(IF)	
GEE, Alan A.	Chesterfield	16.03.32		**Rotherham U.**(Am)	08.52	1952	2		0		
GEE, James P.	Plymouth	06.06.32	Launceston T.	**Plymouth Arg.**(Am)	08.56	1956	1		0	(G)	
GEE, Philip J.	Pelsall	19.12.64	Gresley Rov.	**Derby Co.**	09.85	1985-87	77	6	23	(F)	
GEIDMINTIS, Anthony J.	Stepney	30.07.49	App	**Workington**	08.66	1964-75	323	5	37	(D)	
			Tr	**Watford**	07.76	1976-77	48	1	0		
			Tr	**Northampton T.**	02.78	1977-78	63	0	1		
			Tr	**Halifax T.**	07.79	1979	10	2	0		
GELDARD, Albert	Bradford	11.04.14	Everton(*)	**Bolton W.**	*	1946	9		0	(OR)	*Bradford P.A./ E-4/E F Lge Rep/ E Sch Int
GELSON, Peter W.J.	Hammersmith	18.10.41	Jnrs	**Brentford**	03.60	1961-74	468	3	17	(CH)	
GEMMELL, Andy	Greenock	27.07.45	Morton	**Bradford C.**	01.67	1966	3	0	0	(W)	
GEMMELL, Eric	Manchester	07.04.21	Manchester U.(Am)	**Manchester C.**	†					(CF)	
			Tr	**Oldham Ath.**	06.47	1947-53	194		110		
			Tr	**Crewe Alex.**	02.54	1953-54	15		5		
			Tr	**Rochdale**	09.54	1954-55	65		32		
GEMMELL, Jim	Sunderland	17.11.11	Bury(*)	**Southport**	†	1946	25		0	(FB)	*W. Stanley
GEMMELL, Matt	Glasgow	10.03.31	Shawfield Jnrs	**Portsmouth**	09.51	1953-54	3		0	(IF)	
			Tr	**Swindon T.**	10.54	1954	8		2		
GEMMELL, Tommy	Glasgow	16.10.43	Glasgow Celtic	**Nottingham F.**	12.71	1971-72	39	0	6	(FB)	S-18/S F Lge Rep
GEMMILL, Archie	Paisley	24.03.47	St. Mirren	**Preston N.E.**	06.67	1967-70	93	6	13	(M)	S-43/S U23-1
			Tr	**Derby Co.**	09.70	1970-77	261	0	17		
			Tr	**Nottingham F.**	09.77	1977-78	56	2	4		
			Tr	**Birmingham C.**	08.79	1979-81	97	0	12		
			Jacksonville (USA)	**Wigan Ath.**(N/C)	09.82	1982	11	0	0		
			Tr	**Derby Co.**	11.82	1982-83	63	0	8		
GENDALL, Richard M.	Wrexham	25.09.60	App	**Chester C.**	10.78	1980	4	1	0	(M)	
GENNOE, Terry W.	Shrewsbury	16.03.53	Bricklayers Spts	**Bury**	06.73	1972-73	3	0	0	(G)	
			Tr	**Halifax T.**	05.75	1975-77	78	0	0		
			Tr	**Southampton**	02.78	1978-79	36	0	0		
			L	**Crystal Palace**	01.81	1980	3	0	0		
			Tr	**Blackburn Rov.**	08.81	1981-87	217	0	0		
GENOVESE, Domenico	Peterborough	02.02.61	Cambridge C.	**Peterborough U.**(N/C)	03.88	1987	1	0	0	(F)	
GEORGE, Charlie F.	Islington	10.10.50	App	**Arsenal**	03.68	1969-74	113	20	31	(F)	E U23-5/E-1
			Tr	**Derby Co.**	07.75	1975-78	106	0	34		
			Tr	**Southampton**	12.78	1978-80	44	0	11		
			L	**Nottingham F.**	01.80	1979	2	0	0		
			Bulova (HK)	**Bournemouth**	03.82	1981	2	0	0		
			Tr	**Derby Co.**	03.82	1981	11	0	2		
GEORGE, Frank R.	Stepney	20.11.33	Carshalton Ath.	**Leyton Orient**	07.54	1956-62	119		0	(G)	
			Tr	**Watford**	07.63	1964	10		0		
GEORGE, Rickie	Barnet	28.06.46	App	**Tottenham H.**	10.63					(W)	
			Tr	**Watford**	08.64	1964	4		0		
			Tr	**Bournemouth**	05.65	1965	2	1	0		
			Tr	**Oxford U.**	07.66	1966	6	0	0		

Players Names	Birthplace	Date	Source	League Club	Date Sign'd	Seasons Played	Career Record Apps	Sub	Gls	Pos.	Misc
GEORGE, Ron A.	Bristol	14.08.22	Bristol Aero	**Crystal Palace**	02.47	1948-53	122		2	(FB)	
			Tr	**Colchester U.**	07.54	1954	5		0		
GEORGESON, Roddie B.	Edinburgh	31.07.48		**Port Vale**	01.66	1965-66	26	1	6	(CF)	
GERHARDI, Hugh	South Africa	05.05.33	Thistle FC	**Liverpool**	08.52	1952	6		0	(IF)	
GERNON, F.A.J.(Irvin)	Birmingham	30.12.62	App	**Ipswich T.**	01.80	1981-86	76	0	0	(FB)	E Yth Int/E U21-1
			L	**Northampton T.**	11.86	1986	9	0	0		
			Tr	**Gillingham**	03.87	1986-87	33	2	1		
GERRIE, Sid	Aberdeen	14.06.27	Dundee	**Hull C.**	11.50	1950-56	146		60	(IF)	
GERULA, Stan E.	Poland	21.02.14	Carpathians	**Leyton Orient**(Am)	05.48	1948-49	30		0	(G)	Polish Amat Int/ d. 1979
GIBB, Dean A.	Newcastle	26.10.66	Brandon U.	**Hartlepool U.**	07.86	1986-87	32	16	3	(M)	
GIBB, J. Barry	Workington	21.05.40	Jnrs	**Workington**	07.60	1959-60	6		0	(WH)	
GIBB, Tommy	Bathgate	13.12.44	Partick Thistle	**Newcastle U.**	08.68	1968-74	190	9	12	(M)	S U23-1
			Tr	**Sunderland**	06.75	1975-76	7	3	1		
			Tr	**Hartlepool U.**	07.77	1977	40	0	4		
GIBBINS, Eddie	Shoreditch	24.03.26	Jnrs	**Tottenham H.**	09.46	1952	1		0	(F)	Father of Roger
GIBBINS, Roger G.	Enfield	06.09.55	App	**Tottenham H.**	12.72					(M)	Son of Eddie
			Tr	**Oxford U.**	08.75	1975	16	3	2		E Sch Int
			Tr	**Norwich C.**	06.76	1976-77	47	1	12		
			New England(USA)	**Cambridge U.**	09.79	1979-81	97	3	12		
			Tr	**Cardiff C.**	08.82	1982-85	135	4	17		
			Tr	**Swansea C.**	10.85	1985	35	0	6		
			Tr	**Newport Co.**	08.86	1986-87	79	0	8		
			Tr	**Torquay U.**	03.88	1987	12	0	2		
GIBBON, Malcolm	Newcastle	24.10.50	App	**Port Vale**(App)	06.66	1966-67	4	1	0	(WH)	
GIBBONS, Albert H. (Jack)	Fulham	10.04.14	Tottenham H.(Am)	**Bradford P.A.**	05.46	1946	42		21	(CF)	*Brentford(Am)/
			TR	**Brentford**	08.47	1947-48	56		16		E Amat Int
GIBBONS, Arthur T.	Hartlepool	24.05.37		**Hartlepool U.**	09.58	1958	13		0	(HB)	
GIBBONS, Dave	Belfast	04.11.52	App	**Manchester C.**	08.70					(FB)	
			L	**Stockport Co.**	02.72	1971	1	0	0		
GIBBONS, Ian K.	Stoke	08.02.70	YTS	**Stoke C.**	07.88	1987	0	1	0		
GIBBONS, John R.	Charlton	08.04.25	Dartford	**Q.P.R.**	12.47	1948	8		2	(CF)	
			Tr	**Ipswich T.**	05.49	1949	11		3		
			Tr	**Tottenham H.**	03.50						
GIBBONS, Len	Wirral	22.11.30	Jnrs	**Wolverhampton W.**	02.48	1951-53	25		0	(FB)	
GIBBS, Alan M.	Orpington	07.02.34		**Cardiff C.**	10.54					(F)	
			Tr	**Swindon T.**	05.56	1956	16		5		
GIBBS, Brian R.	Gillingham (Dst.)	06.10.36	Gosport Bor.	**Bournemouth**	10.57	1957-62	58		15	(IF)	
			Tr	**Gillingham**	10.62	1962-68	259	0	101		
			Tr	**Colchester U.**	09.68	1968-71	153	4	37		
GIBBS, Derek W.	Fulham	22.12.34	Jnrs	**Chelsea**	04.55	1956-60	23		5	(IF)	
			Tr	**Leyton Orient**	11.60	1960-62	33		5		
			Tr	**Q.P.R.**	08.63	1963-64	27		0		
GIBBS, Nigel J.	St. Albans	20.11.65	App	**Watford**	11.83	1983-87	97	3	1	(RB)	E U21-5/E Yth Int
GIBBS, Peter L.	Rhodesia	24.08.56	Tring T.	**Watford**	07.75	1975-76	4	0	0	(G)	
GIBLIN, John	Stoke	29.06.23		**Stoke C.**	†	1947	1		0	(HB)	
GIBSON, Aidan M.	Newcastle-u-Lyme	17.05.63	App	**Derby Co.**	05.81	1980-81	0	2	0	(M)	
			Tr	**Exeter C.**	07.82	1982	17	1	1		
GIBSON, Alex	Glasgow	25.01.25	Clyde	**Hull C.**	03.50	1949-50	21		0	(FB)	
GIBSON, Alex P.S.	Kirkconnel	28.11.39	Auchinleck Talbot	**Notts. Co.**	04.59	1959-68	344	3	10	(CH)	
GIBSON, Alf	Castleford	09.09.19	Army	**Rotherham U.**	†	1946-53	152		0	(CH)	
GIBSON, Archie	Girvan	30.12.33	Colyston Jnrs	**Leeds U.**	05.51	1954-59	165		5	(WH)	
			Tr	**Scunthorpe U.**	07.60	1960-63	138		5		
GIBSON, Brian	Huddersfield	22.02.28	Paddock Ath.	**Huddersfield T.**	05.51	1951-60	157		1	(FB)	
GIBSON, Charles	Dumbarton	12.06.61	St. Anthony's	**Shrewsbury T.**	03.81	1981	2	4	0	(F)	
GIBSON, Colin H.	Middlesbrough	16.09.23	Penarth. Pont.	**Cardiff C.**	†	1946-47	71		16	(OR)	E 'B'-1/E F Lge Rep
			Tr	**Newcastle U.**	07.48	1948	23		5		
			Tr	**Aston Villa**	02.49	1948-55	157		24		
			Tr	**Lincoln C.**	01.56	1955-56	36		12		
GIBSON, Colin J.	Bridport	06.04.60	App	**Aston Villa**	04.78	1978-85	181	4	10	(LB/M)	E Sch Int/E U21-1
			Tr	**Manchester U.**	11.85	1985-87	68	3	8		
GIBSON, Dave	Seaham	14.02.58	App	**Hull C.**	12.75	1975-77	19	5	0	(M)	
			Tr	**Scunthorpe U.**	07.78	1978-79	16	6	1		
GIBSON, Dave J.	Runcorn	18.03.31	Jnrs	**Everton**	08.50	1950-51	3		0	(OR)	
			Tr	**Swindon T.**	11.54	1954-56	70		6		
GIBSON, Dave W.	Winchburgh	23.09.38	Hibernian	**Leicester C.**	01.62	1961-69	274	6	42	(IF)	S-7
			Tr	**Aston Villa**	09.70	1970-71	16	3	1		
			Tr	**Exeter C.**	01.72	1971-72	69	2	3		
GIBSON, Frank A.	Croxley Green	07.06.14	Rickmansworth	**Watford**(Am)	05.46	1946	1		0		

Players Names	Birthplace	Oate	Source	League Club	Oate Sign'd	Seasons Played	Career Record Apps	Sub	Gls	Pos.	Misc
GIBSON, Henry	Newcastle	17.04.30	Spennymoor U.	**Fulham**	11.52	1954	1		0	(HB)	
			Kings Lynn	**Aldershot**	08.56	1956	3		0		
GIBSON, Ian S.	Newton Stewart	30.03.43	Jnrs	**Accrington St.**(Am)	07.58	1958	9		3	(M)	S U23-2/S Sch Int
			Jnrs	**Bradford P.A.**	04.60	1959-61	88		18		
			Tr	**Middlesbrough**	03.62	1961-65	168		44		
			Tr	**Coventry C.**	07.66	1966-69	90	3	13		
			Tr	**Cardiff C.**	07.70	1970-72	89	1	11		
			Tr	**Bournemouth**	10.72	1972-73	17	3	0		
GIBSON, J. Steve	Huddersfield	02.05.49	Huddersfield T.(Am)	**Bradford P.A.**	12.67	1967-68	28	4	0	(D)	
GIBSON, Jim	Belfast	04.09.40	Linfield	**Newcastle U.**	01.59	1958-60	2		1	(WH)	
			Cambridge U.	**Luton T.**	02.65	1964-65	31	1	0		
GIBSON, Joseph	Banknock	20.03.26	Polkemmett	**Ipswich T.**	09.47	1948	1		0	(F)	
			Tr	**West Ham U.**	07.49						
GIBSON, Mike J.	Derby	15.07.39	Nuneaton Bor.	**Shrewsbury T.**	03.60	1960-62	76		0	(G)	E Yth Int
			Tr	**Bristol C.**	04.63	1962-71	332	0	0		
			Tr	**Gillingham**	07.72	1972-73	80	0	0		
GIBSON, Reg	Tideswell	15.05.19	Manchester U.(*)	**Plymouth Arg.**	†	1946	6		0		
			Tr	**Exeter C.**	06.47	1947-48	38		0		
GIBSON, Robert	Washington	29.12.16		**Southend U.**	†	1946	2		0	(IF)	
GIBSON, Robert H.	Ashington	05.08.27	Aberdeen	**Hull C.**	10.49	1949	12		4	(CF)	
			Tr	**Lincoln C.**	05.51	1951-54	41		20		
			Peterborough U.	**Gateshead**	03.57	1956-58	49		27		
GIBSON, Simon J.	Nottingham	10.12.64	App	**Chelsea**	12.82					(CD)	
			Tr	**Swindon T.**	11.83	1983-84	29	2	3		
			Tr	**Preston N.E.**	12.84	1984-85	42	0	5		
			Tr	**Rochdale**	08.86	1986	3	2	0		
GIBSON, T.R. Don	Manchester	12.05.29	Jnrs	**Manchester U.**	08.47	1950-54	108		0	(WH)	
			Tr	**Sheffield Wed.**	06.55	1955-59	80		2		
			Tr	**Leyton Orient**	06.60	1960	8		0		
GIBSON, Terry B.	Walthamstow	23.12.62	App	**Tottenham H.**	01.80	1979-82	16	2	4	(F)	E Sch Int/E Yth Int
			Tr	**Coventry C.**	08.83	1983-85	97	1	43		
			Tr	**Manchester U.**	01.86	1985-86	14	9	1		
			Tr	**Wimbledon**	08.87	1987	16	1	6		
GIBSON, William	Lanarkshire	24.06.59		**Leicester C.**	07.79	1980-81	28	0	0	(FB)	
GIBSON, William	Glasgow	17.09.26	Arsenal(Am)	**Brentford**	01.47					(FB)	
			Tr	**Tranmere Rov.**	06.51	1951-53	72		1		
GIDMAN, John	Liverpool	10.01.54	Liverpool(App)	**Aston Villa**	08.71	1972-79	196	1	9	(RB)	E Yth Int/
			Tr	**Everton**	10.79	1979-80	64	0	2		E U23-4/E-1
			Tr	**Manchester U.**	08.81	1981-85	94	1	4		
			Tr	**Manchester C.**	10.86	1986-87	52	1	1		
GILBERG, Harry	Tottenham	27.06.23	Jnrs	**Tottenham H.**	†	1946-47	2		0	(IF)	
			Tr	**Q.P.R.**	08.51	1951-52	66		12		
			Tr	**Brighton & H.A.**	12.52	1952-55	67		3		
GILBERT, Carl G.	Folkestone	20.03.48		**Gillingham**	10.65	1967-69	28	2	11	(CF)	
			Tr	**Bristol Rov.**	12.69	1969-70	38	7	15		
			Tr	**Rotherham U.**	03.71	1970-73	78	16	37		
GILBERT, David G.	Smethwick	05.08.40	Redditch	**Chesterfield**	05.60	1960	22		2	(OR)	
GILBERT, David J.	Lincoln	22.06.63	App	**Lincoln C.**	06.81	1980-81	15	15	1	(M)	
			Tr	**Scunthorpe U.**	08.82	1982	1	0	0		
			Boston U.	**Northampton T.**	07.86	1986-87	86	0	14		
GILBERT, Noel A.	North Walsham	25.12.31	North Walsham	**Norwich C.**	08.55	1955	1		0	(OR)	
GILBERT, Phillip	Margate	11.09.44	Ramsgate	**Brighton & H.A.**	01.62	1961-63	7		3	(IF)	
GILBERT, Tim H.	South Shields	28.08.58	App	**Sunderland**	08.76	1976-79	34	2	3	(FB)	
			Tr	**Cardiff C.**	02.81	1980-81	33	0	1		
			Tr	**Darlington**	08.82	1982-83	62	3	3		
GILBERT, W.A. (Billy)	Lewisham	10.11.59	App	**Crystal Palace**	12.76	1977-83	235	2	3	(CD)	E Sch Int/
			Tr	**Portsmouth**	06.84	1984-87	124	4	0		E Yth Int/E U21-11
GILBERT, William A.	Newcastle	07.11.25	Murton CW	**Coventry C.**	09.48	1951-52	14		0	(G)	
			Snowdown Col.	**Stockport Co.**	07.54	1954	33		0		
GILCHRIST, Alex	Holytown	28.09.23		**Cardiff C.**	05.48	1948	1		0		
GILCHRIST, John S.	Wishaw	05.09.39	Airdrieonians	**Millwall**	03.61	1960-68	280	0	10	(FB)	S Sch Int
			Tr	**Fulham**	07.69	1969	20	3	1		
			Tr	**Colchester U.**	07.70	1970-71	41	0	2		
GILCHRIST, Paul A.	Dartford	05.01.51	App	**Charlton Ath.**	03.68	1969	5	2	0	(F)	
			Tr	**Doncaster Rov.**	07.71	1971	22	0	8		
			Tr	**Southampton**	03.72	1971-76	96	11	17		
			Tr	**Portsmouth**	03.77	1976-77	38	2	3		
			Tr	**Swindon T.**	08.78	1978-79	10	7	6		
			Tr	**Hereford U.**	03.80	1979	11	0	1		
GILCHRIST, Robert	Bellshill	17.08.32	Dumfermline Ath.	**Aldershot**	06.52	1952-56	48		0	(FB)	
GILOER, Carlton E.	Newport	25.07.57		**Cambridge U.**	01.75	1974-75	0	2	0	(F)	
GILES, Albert	Swansea	04.05.24	Jnrs	**Bristol Rov.**	†	1946	1		0	(WH)	
GILES, Chris	Dublin	17.07.28	Drumcondra	**Ooncaster Rov.**	06.50	1950-51	27		4	(OR)	IR-1
			Tr	**Aldershot**	08.53						

Players Names	Birthplace	Date	Source	League Club	Date Sign'd	Seasons Played	Career Record Apps	Sub	Gls	Pos.	Misc
GILES, David C.	Cardiff	21.09.56	App	**Cardiff C.**	09.74	1974-78	51	8	3	(W)	Brother of Paul
			Tr	**Wrexham**	12.78	1978-79	38	0	2		W Sch Int/
			Tr	**Swansea C.**	11.79	1979-81	49	5	13		W U21-4/W-12
			L	**Leyton Orient**	11.81	1981	3	0	2		
			Tr	**Crystal Palace**	03.82	1981-83	83	5	6		
			Tr	**Birmingham C.**	08.84						
			Tr	**Newport Co.**	10.84	1984	28	4	1		
			Tr	**Cardiff C.**	09.85	1985-86	50	0	0		
GILES, Jimmy A.	Kidlington	21.04.46	Kidlington	**Swindon T.**	03.65	1965-67	12	1	0	(CD)	
			Tr	**Aldershot**	10.68	1968-70	80	1	3		
			Tr	**Exeter C.**	03.71	1970-74	183	0	8		
			Tr	**Charlton Ath.**	06.75	1975-77	92	1	6		
			Tr	**Exeter C.**	12.77	1977-80	130	0	5		
GILES, John	Walsall	04.06.33	Hednesford T.	**Walsall**	12.50	1952	1		0	(IF)	
GILES, John E.	Bristol	07.11.47	App	**Bristol C.**	06.65	1966	3	0	1	(M)	Nephew of Albert
			L	**Bradford P.A.**	03.68	1967	9	0	0		
			Tr	**Exeter C.**	05.69	1969-71	55	5	2		
GILES, John M.	Dublin	06.11.40	Home Farm	**Manchester U.**	11.57	1959-62	99		10	(M)	IR-60
			Tr	**Leeds U.**	08.63	1963-74	380	3	88		
			Tr	**West Bromwich A.**	06.75	1975-76	74	1	3		
GILES, Paul A.	Cardiff	21.02.61	Jnrs	**Cardiff C.**	06.79	1980-82	17	7	1	(W)	Brother of David
			L	**Exeter C.**	03.82	1981	9	0	1		W U21-3
			Netherlands	**Newport Co.**(N/C)	12.84	1984	0	1	0		
			Merthyr Tydfil	**Newport Co.**	03.87	1986-87	28	1	2		
GILES, Philip R.	Walsall	08.10.29	Jnrs	**Walsall**	05.48	1948-52	67		14	(OL)	E Yth Int
GILES, Terry	Halifax	25.03.43		**Halifax T.**(Am)	09.61	1961-62	2		1	(F)	
GILFILLAN, Robert	Dunfermline	14.03.26	Jeanfield Swifts	**Blackpool**	07.47					(IF)	
	Cowdenbeath		Cowdenbeath	**Rochdale**	06.51	1951-53	62		11		
GILFILLAN, Robert	Cowdenbeath	29.06.38	Cowdenbeath	**Newcastle U.**	10.59	1959-60	7		2	(F)	
			Raith Rov.	**Southend U.**	06.63	1963-65	67	1	33		
			Tr	**Doncaster Rov.**	11.65	1965-70	178	8	33		
GILKES, Michael E.	Hackney	20.07.65	Leicester C.(Jnrs)	**Reading**	07.84	1984-87	57	14	8	(F)	
GILL, A.G.D. (Tony)	Bradford	06.03.68	App	**Manchester U.**	03.86	1986	1	0	0	(FB)	
GILL, Colin J.P.	Swindon	20.01.33		**Swindon T.**	10.55	1955	1		0	(G)	
GILL, Eric N.	Camden	03.11.30	Broomfields FC	**Charlton Ath.**	04.48	1951	1		0	(G)	
			Tr	**Brighton & H.A.**	06.52	1952-59	280		0		
GILL, Frank	Manchester	05.12.48	App	**Manchester U.**	12.65					(OL)	
			Tr	**Tranmere Rov.**	07.68	1968-70	70	4	8		
GILL, Gary	Middlesbrough	28.11.64	App	**Middlesbrough**	11.82	1983-87	62	6	2	(W)	
			L	**Hull C.**	12.83	1983	0	1	0		
GILL, John B.A.	Wednesbury	03.02.41	Jnrs	**Nottingham F.**	03.58					(CH)	
			Tr	**Mansfield T.**	07.61	1961-65	139	1	0		
			Tr	**Hartlepool U.**	02.66	1965-70	202	3	1		
GILL, Joseph	Sunderland	10.11.45	Ashington	**Hartlepool U.**(Am)	01.69	1968	4	0	0	(G)	
GILL, Ken J.	Swindon	05.11.55	Forest Green Rov.	**Newport Co.**(N/C)	09.85	1985	13	6	1	(W)	
GILL, Mervyn J.	Exeter	13.04.31		**Portsmouth**(Am)	08.53	1953	6		0	(G)	
			Woking	**Southampton**	04.56	1955	1		0		
			Tr	**Torquay U.**	09.56	1956-61	159		0		
GILL, Ray	Manchester	08.12.24		**Manchester C.**	09.47	1948-49	8		0	(D)	
			Tr	**Chester C.**	06.51	1951-61	406		3		
GILLARD, Ian T.	Hammersmith	09.10.50	App	**Q.P.R.**	10.68	1968-81	403	5	9	(LB)	E U23-5/E-3
			Tr	**Aldershot**	07.82	1982-85	83	0	2		
GILLESPIE, Gary T.	Bonnybridge	05.07.60	Falkirk	**Coventry C.**	03.78	1978-82	171	1	6	(CD)	S U21-8/S-3
			Tr	**Liverpool**	07.83	1983-87	96	2	8		
GILLESPIE, Ian C.	Plymouth	06.05.13	Crystal Palace(*)	**Ipswich T.**	†	1946	6		1	(F)	
GILLESPIE, Norman	Edinburgh	20.04.40	Falkirk	**Wrexham**	12.63	1963	3		0	(IF)	
GILLESPIE, Pat	Bellshill	05.07.28	Partick Thistle	**Watford**	†	1946	6		0	(WH)	7 apps. in goal
				Northampton T.	08.47	1947	1		0		for Doncaster Rov.
			Tr	**Doncaster Rov.**	11.47	1947-48	8		1		
GILLETT, David J.	Edinburgh	02.04.51	Hibernian	**Crewe Alex.**	08.72	1972-74	64	5	2	(D)	
GILLIAM, Reg	Farnham	19.02.31	Farnham T.	**Aldershot**	02.56	1956	1		0	(G)	
GILLIBRAND, Ian V.	Blackburn	24.11.48	App	**Arsenal**	12.65					(D)	
			Tr	**Wigan Ath.**	(N/L)	1978	7	0	0		
GILLIES, Don G.	Glencoe	20.06.51	Morton	**Bristol C.**	03.73	1972-79	183	17	26	(FB)	S U23-1
			Tr	**Bristol Rov.**	06.80	1980-81	56	3	0		
GILLIES, John C.	Glasgow	22.10.18	St. Mirren	**Brentford**	05.46	1946	5		0		
GILLIES, Matt M.	Loganlea	12.08.21	RAF Weeton	**Bolton W.**	†	1946-51	145		1	(CH)	
			Tr	**Leicester C.**	01.52	1951-54	103		0		
GILLIGAN, Augustus A.	Abingdon	19.08.59	App	**Swindon T.**	08.77	1977	3	1	0	(F)	Brother of John
			L	**Doncaster Rov.**	09.78	1978	1	0	0		

Players Names	Birthplace	Date	Source	League Club	Date Sign'd	Seasons Played	Career Record Apps	Sub	Gls	Pos.	Misc
GILLIGAN, Jimmy M.	Hammersmith	24.01.64	App	Watford	08.81	1981-84	18	9	6	(F)	E Yth Int
			L	Lincoln C.	10.82	1982	0	3	0		
			Tr	Grimsby T.	08.85	1985	19	6	4		
			Tr	Swindon T.	06.86	1986	13	4	5		
			L	Newport Co.	02.87	1986	4	1	1		
			Tr	Lincoln C.	03.87	1986	11	0	1		
			Tr	Cardiff C.	07.87	1987	46	0	19		
GILLIGAN, John J.	Abingdon	02.05.57	App	Swindon T.	10.75	1975-76	2	4	0	(M)	
			L	Huddersfield T.	09.76	1976	0	1	0		
			L	Northampton T.	01.77	1976	5	0	1		
GILLIGAN, Malcolm	Cardiff	11.10.42		Swansea C.	05.62	1962	2		0	(F)	
GILLIVER, Alan H.	Swallownest	03.08.44	Jnrs	Huddersfield T.	08.61	1962-65	45	0	22	(CF)	
			Tr	Blackburn Rov.	06.66	1966-67	32	2	9		
			Tr	Rotherham U.	05.68	1968	23	3	2		
			Tr	Brighton & H.A.	07.69	1969-70	54	3	19		
			Tr	Lincoln C.	02.71	1970-71	33	4	8		
			Tr	Bradford C.	06.72	1972-73	68	2	30		
			Tr	Stockport Co.	06.74	1974	22	3	5		
			Boston U.	Bradford C.(N/C)	08.78	1978	1	1	0		
GILLOTT, Peter	Barnsley	20.07.35	Jnrs	Barnsley	05.53	1955-58	5		0	(FB)	E Yth Int
GILMOUR, George R.	Barrhead	07.05.19		Halifax T.	09.48	1948-49	37		2		
GILMOUR, Ron	Workington	28.02.35	Jnrs	Workington	12.52	1953	2		0	(HB)	
GILPIN, Jim	Edinburgh	12.06.45	Raith Rov.	Bradford P.A.	08.65	1965	10	1	1	(OL)	
GILROY, Joe	Glasgow	19.10.41	Clyde	Fulham	10.67	1967-68	23	1	8	(CF)	
GILZEAN, Alan J.	Coupar Angus	22.10.38	Dundee	Tottenham H.	12.64	1964-73	335	8	93	(CF)	S-22/S U23-3/ S F Lge Rep
GIPP, David T.	Stratford	13.07.69	App	Brighton & H.A.	07.86	1986-87	1	4	0	(F)	
GIRLING, Howard M.	Birmingham	24.05.22		Crystal Palace	†	1946	26		6	(OL)	
			Tr	Brentford	02.47	1946-49	86		8		
			Tr	Bournemouth	07.51	1951	4		0		
GISBOURNE, Charles J.	Bury	07.10.52	App	Bury	10.70	1972-74	13	3	1	(D)	
			Tr	Crewe Alex.	10.74	1974	5	1	0		
GISSING, John W.	Stapleford	24.11.38	Stapleford BC	Notts. Co.	07.56	1957-60	22		1	(OR)	
			Tr	Chesterfield	07.61	1961	2		0		
GITSHAM, Jim W.	Hammersmith	12.05.42	Jnrs	Brentford	07.59	1960-62	54		0	(FB)	
GITTENS, Jon	Birmingham	22.01.64	Paget Rangers	Southampton	10.85	1985-86	18	0	0	(CD)	
			Tr	Swindon T.	07.87	1987	27	2	0		
GIVENS, Don J.	Limerick (Ire)	09.08.49	App	Manchester U.	12.66	1969	4	4	1	(F)	IR-56
			Tr	Luton T.	04.70	1970-71	80	3	19		
			Tr	Q.P.R.	07.72	1972-77	242	0	76		
			Tr	Birmingham C.	08.78	1978-80	49	10	10		
			L	Bournemouth	03.80	1979	5	0	4		
			Tr	Sheffield U.	03.81	1980	11	0	3		
GLADWIN, Robin	Harlow	12.08.40	Chelmsford C.	Norwich C.	01.66	1965-67	16	0	0	(FB)	
			Tr	Oxford U.	07.68	1968-69	44	0	0		
GLAISTER, George	Bywell	18.05.18	North Shields	Blackburn Rov.	*	1946	8		1	(OL)	
			Tr	Stockport Co.	04.47	1946-49	92		21		
			Tr	Halifax T.	08.50	1950	34		7		
			Tr	Accrington St.	09.51	1951	24		1		
GLASBY, Herbert	Bradford	21.09.19	Aldershot(Am)	Bradford P.A.	05.46	1946-48	11		1	(OR)	
GLAVIN, Ronnie M.	Glasgow	27.03.51	Glasgow Celtic	Barnsley	06.79	1979-83	171	5	73	(M)	S-1
			Belenenses(Port.)	Barnsley(N/C)	08.85	1985	5	1	0		
			Tr	Stockport Co.(N/C)	08.86	1986	5	5	1		
GLAZIER, William J.	Nottingham	02.08.43	Jnrs	Crystal Palace	10.61	1961-64	106		0	(G)	E F Lge Rep/
			Tr	Coventry C.	10.64	1964-74	346	0	0		E U23-3
			Tr	Brentford	06.75	1975	9	0	0		
GLAZZARD, Jim	Normanton	23.04.23	Altofts	Huddersfield T.	†	1946-55	299		142	(CF)	
			Tr	Everton	09.56	1956	3		0		
			Tr	Mansfield T.	12.56	1956-57	21		10		
GLAZZARD, Malcolm	Eastham	01.07.31	Jnrs	Liverpool	05.49						
			Tr	Accrington St.	08.51	1951	1		0		
GLEADALL, Dennis	Sheffield	15.02.34		Bury	08.54					(CH)	
			Tr	Bradford P.A.	07.56	1956-57	34		0		
GLEADALL, Eddie	Sheffield	21.08.31		Bury	01.52	1951-56	74		17	(OR)	Brother of Dennis
			Tr	Scunthorpe U.	03.57	1956-57	6		2		
GLEASURE, Peter	Luton	08.10.60	App	Millwall	08.78	1980-82	55	0	0	(G)	
			Tr	Northampton T.	03.83	1982-87	236	0	0		
GLEAVE, Colin	Stockport	06.04.19		Stockport Co.	*	1946-47	57		1		
GLEDHILL, Sam	Castleford	07.07.13		York C.	*	1946-48	64		1	(WH)	
GLEDSTONE, Peter H.	Bournemouth	04.05.34	Bournemouth GW	Bournemouth	11.55	1957-63	131		2	(LB)	
GLEESON, Percy	Acton	18.07.21	Hounslow	Brentford	03.47	1947	9		1	(IF)	
GLEGHORN, Nigel W.	Seaham	12.08.62	Seaham Red Star	Ipswich T.	08.85	1985-87	54	12	11	(W)	

Players Names	Birthplace	Date	Source	League Club	Date Sign'd	Seasons Played	Career Record Apps	Sub	Gls	Pos.	Misc
GLENDINNING, Brian	Newcastle	26.12.34	Felham BC	**Darlington**	05.55	1955	12		2	(CF)	
GLENDINNING, Kevin	Corbridge	23.01.62		**Darlington**	08.80	1980	4	0	0	(D)	
GLENDON, Kevin W.	Manchester	21.06.61	App	**Manchester C.**	07.79					(M)	
			Tr	**Crewe Alex.**	08.80	1980	3	1	0		
			Hyde U.	**Burnley**	12.83	1983	4	0	0		
GLENN, David A.	Wigan	30.11.62	App	**Wigan Ath.**	11.80	1980-82	68	4	4	(RB)	
			Tr	**Blackburn Rov.**	08.83	1983-84	24	0	0		
			Tr	**Chester C.**	07.85	1985-87	53	2	1		
GLENNON, Chris D.	Manchester	29.10.49	App	**Manchester C.**	11.67	1968-69	3	1	0	(F)	
			L	**Tranmere Rov.**	01.71	1970	2	0	0		
GLIDDEN, Gilbert S.	Sunderland	15.12.15	Port Vale(*)	**Reading**	*	1946-49	78		18	(WH)	*Sunderland/
			Tr	**Leyton Orient**	11.50	1950	1		0		E Sch Int
GLOSSOP, Terry	Sheffield	10.05.40		**Chesterfield**	05.59	1959	7		1	(OR)	
GLOVER, Alan R.	Staines	21.10.50	App	**Q.P.R.**	03.68	1968	5	1	0	(M)	
			Tr	**West Bromwich A.**	06.69	1969-76	84	8	9		
			L	**Southend U.**	01.76	1975	0	1	0		
			L	**Brentford**	10.76	1976	6	0	0		
			Tr	**Leyton Orient**	03.77	1976-77	37	0	5		
			Tr	**Brentford**	11.78	1978-79	21	2	2		
GLOVER, Alex	Glasgow	28.02.22	Partick Thistle	**Bradford P.A.**	03.48	1947-49	48		5	(OR)	
			Tr	**Luton T.**	09.49	1949-50	56		6		
			Tr	**Blackburn Rov.**	09.51	1951-53	65		4		
			Tr	**Barrow**	08.54	1954-57	86		7		
GLOVER, Arthur	Barnsley	27.03.18	Jnrs	**Barnsley**	*	1946-52	183		6	(CH)	
GLOVER, Benny D.	Birmingham	30.11.46		**Coventry C.**	10.66	1966	0	1	0	(HB)	
GLOVER, Bev. A.	Manchester	25.03.26	Cheadle	**Stockport Co.**	01.48	1947-53	137		1	(CH)	
			Tr	**Rochdale**	03.54	1953-58	169		1		
GLOVER, Dean V.	West Bromwich	29.12.63	App	**Aston Villa**	12.81	1984-86	25	3	0	(CD)	
			L	**Sheffield U.**	10.86	1986	5	0	0		
			Tr	**Middlesbrough**	06.87	1987	36	2	4		
GLOVER, E. Lee	Kettering	24.04.70	YTS	**Nottingham F.**	04.87	1987	17	1	3	(F)	S Yth Int
GLOVER, Gerry J.	Liverpool	27.09.46	App	**Everton**	08.64	1964-65	2	1	0	(WH)	E Yth Int/E Sch Int
			Tr	**Mansfield T.**	09.67	1967	18	0	0		
GLOVER, John J.	Workington	06.02.35	Marsh BC	**Workington**	10.54	1954	2		0	(F)	
GLOVER, Len	Kennington	31.01.44	Jnrs	**Charlton Ath.**	05.62	1962-67	178	0	20	(OL)	
			Tr	**Leicester C.**	11.67	1967-75	245	7	38		
GLOVER, Peter	Bradford	16.10.36		**Bradford C.**	11.57	1957	1		0		
GLOZIER, Robert	East Ham	20.11.48	App	**West Ham U.**	05.66					(FB)	E Sch Int
			Tr	**Torquay U.**	08.69	1969-71	57	0	1		
GLYNN, Terry R.	Hackney	17.12.58	App	**Leyton Orient**	12.76	1976	1	1	0	(F)	
GOAD, Alan M.	Hailsham	08.08.48	Jnrs	**Exeter C.**	12.65					(D)	
			Tr	**Hartlepool U.**	07.67	1967-77	366	9	11		
GOALEN, H. Keith	Hindley	24.05.33	Jnrs	**Stockport Co.**	04.53	1950-55	18		2	(F)	
GOBLE, Steve R.	Aylsham	05.09.60	App	**Norwich C.**	09.78	1979-80	30	0	2	(LW)	
			Groningen (Neth.)	**Norwich C.**	08.84	1984					
			Utrecht (Neth)	**Cambridge C.**(N/C)	02.88	1987	1	1	0		
GODBOLD, Daryl M.	Ipswich	05.09.64	App	**Norwich C.**	09.82	1983	0	2	0	(FB)	
			Tr	**Colchester U.**	08.84	1984	4	2	1		
GODBOLD, Harry	Gateshead	31.01.39	Usworth Col.	**Sunderland**	05.56	1957-59	12		1	(W)	
			Tr	**Hartlepool U.**	01.61	1960-62	66		8		
			Boston U.	**Lincoln C.**	03.66	1965-66	22	0	3		
GODDARD, Howard J.	Over Wallop	10.05.57	App	**Bournemouth**	07.74	1972-75	62	2	18	(F)	
			Tr	**Swindon T.**	06.76	1976	10	3	0		
			Tr	**Newport Co.**	08.77	1977-81	101	4	42		
			L	**Blackpool**	09.81	1981	4	0	2		
			Tr	**Bournemouth**	12.81	1981	6	3	2		
			Tr	**Aldershot**	08.82	1982	26	2	9		
GODDARD, Karl E.	Leeds	29.12.67	App	**Manchester U.**	12.85					(LB)	E Sch Int
			Tr	**Bradford C.**	06.86	1986-87	49	0	0		
GODDARD, Paul	Harlington	12.10.59	App	**Q.P.R.**	07.77	1977-79	63	7	23	(F)	E U21-8/E-1
			Tr	**West Ham U.**	08.80	1980-86	159	11	54		
			Tr	**Newcastle U.**	11.86	1986-87	61	0	19		
GODDARD, Ray	Fulham	13.02.49	Fulham (App)	**Leyton Orient**	02.67	1966-73	279	0	0	(G)	
			Tr	**Millwall**	11.74	1975-77	80	0	0		
			Tr	**Wimbledon**	02.78	1977-80	119	0	1		
GODDARD, Ray	Birmingham	17.10.20	Red Rov.	**Wolverhampton W.**	*					(CH)	d. 1974
			Tr	**Chelsea**	09.46	1946-47	14		1		
			Tr	**Plymouth Arg.**	07.48	1948-49	43		1		
			Tr	**Exeter C.**	12.49	1949-53	130		2		
GODDEN, A.L. (Tony)	Gillingham	02.08.55	Ashford T.	**West Bromwich A.**	08.75	1976-85	267	0	0	(G)	
			L	**Luton T.**	03.83	1982	12	0	0		
			L	**Walsall**	10.83	1983	19	0	0		
			Tr	**Chelsea**	03.86	1985-86	34	0	0		
			Tr	**Birmingham C.**	07.87	1987	22	0	0		

Players Names	Birthplace	Oate	Source	League Club	Oate Sign'd	Seasons Played	Career Record Apps	Sub	Gls	Pos.	Misc
GODDERIDGE, Alan E.	Tamworth	23.05.28	Tamworth	**Swansea C.**	10.50	1951	1		0	(HB)	
			Tr	**Walsall**	07.52	1952	3		0		
GODDING, Earl G.	Wrexham	06.01.34		**Wrexham**	04.54	1952-58	21		0	(G)	Son of pre-war Wrexham player–George
			Tr	**Workington**	08.59	1959	10		0		
GODFREY, Brian C.	Flint	01.05.40	Flint Alex	**Everton**	05.58	1959	1		0	(IF)	W-3/W U23-1
			Tr	**Scunthorpe U.**	06.60	1960-63	87		24		
			Tr	**Preston N.E.**	10.63	1963-67	121	1	52		
			Tr	**Aston Villa**	09.67	1967-70	139	4	22		
			Tr	**Bristol Rov.**	05.71	1971-72	79	2	16		
			Tr	**Newport Co.**	06.73	1973-75	117	1	14		
GODFREY, Kevin	Kennington	24.02.60	App	**Leyton Orient**	03.77	1977-87	255	30	62	(W)	
			L	**Plymouth Arg.**	02.86	1985	7	0	1		
GODFREY, Peter R.	Woolwich	15.03.38	Jnrs	**Charlton Ath.**	11.55	1960	1		0	(OR)	
			Tr	**Gillingham**	07.61	1961-64	66		9		
			Tr	**Chesterfield**	07.65	1965	27	0	2		
			Tr	**Exeter C.**	06.66	1966	42	0	4		
GODFREY, Tony W.	Newbury	30.04.39	Basingstoke	**Southampton**	04.58	1958-65	141	0	0	(G)	
			Tr	**Aldershot**	12.65	1965-69	172	0	0		
			Tr	**Rochdale**	07.70	1970-71	71	0	0		
			Tr	**Aldershot**	07.72	1972-75	68	0	0		
GODMUNDSSON, Albert	Iceland	05.10.23	Iceland	**Arsenal**(Am)	09.46	1946	2		0	(IR)	
GODSELL, John D.	Fife	13.09.24		**Huddersfield T.**	06.46						
			Tr	**Bradford C.**	09.48	1949	9		0		
			Tr	**Southport**	08.51	1951	3		0		
GODWIN, Don	Bargoed	05.07.32	Bargoed	**Cardiff C.**	12.53	1956	2		0		
GODWIN, Robert G.	Wootton Bassett	03.02.28		**Swindon T.**	09.51	1951	2		0	(IF)	
GODWIN, Tom F.	Dublin	20.08.27	Shamrock Rov.	**Leicester C.**	10.49	1949-51	45		0	(G)	IR-13/LOI Rep
			Tr	**Bournemouth**	06.52	1952-61	357		0		
GODWIN, Verdi	Blackpool	11.02.26		**Blackburn Rov.**	†	1946-47	27		6	(CF)	
			Tr	**Manchester C.**	06.48	1948	8		3		
			Tr	**Stoke C.**	06.49	1949	22		2		
			Tr	**Mansfield T.**	01.50	1949-50	31		9		
			Tr	**Middlesbrough**	11.51						
			Tr	**Grimsby T.**	01.52	1951	1		0		
			Tr	**Brentford**	03.52	1951-52	7		0		
			Tr	**Southport**	07.54	1954	17		2		
			Tr	**Barrow**	08.55	1955	16		3		
			Tr	**Tranmere Rov.**	08.56	1956	14		2		
GOFFIN, William C.	Tamworth	12.12.20	Jnrs	**Aston Villa**	*	1946-53	158		36	(IF)	d. 1987
			Tr	**Walsall**	08.54	1954	8		1		
GOLAC, Ivan	Yugoslavia	15.06.50	Partizan Belgrade	**Southampton**	11.78	1978-81	143	1	4	(FB)	Yugoslav Int
			L	**Bournemouth**	11.82	1982	9	0	0		
			L	**Manchester C.**	03.83	1982	2	0	0		
			Yugoslavia	**Southampton**	03.84	1983-85	24	0	0		
			L	**Portsmouth**	01.85	1984	8	0	0		
GOLDBERG, Les (GAUNT)	Leeds	03.01.18	Jnrs	**Leeds U.**	*	1946	12		0	(FB)	E Sch Int/ Changed name to Gaunt in 1948
			Tr	**Reading**	03.47	1946-49	71		1		
GOLDER, Jim	Manchester	28.03.55	App	**Stockport Co.**(App)	07.70	1971	0	1	0		
GOLDIE, Jim	Denny	29.06.40	Kilsyth Rangers	**Luton T.**	04.62	1962	7		2	(F)	
			Tr	**York C.**	06.63	1963	22		7		
GOLDIE, Peter	Dumbarton	07.06.34	Glasgow Celtic	**Aldershot**	06.58	1958	5		0	(FB)	
GOLDING, Norman J.	Southwark	23.01.37	Tonbridge	**Q.P.R.**	08.59	1959-60	31		6	(W)	
GOLDSMITH, Martin S.	Carmarthen	25.05.62	Carmarthen	**Cambridge U.**	04.80	1980-83	28	7	5	(F)	
			Tr	**Cardiff C.**	01.84	1983	3	6	2		
GOLDTHORPE, Robert J.	Osterley	06.12.50	Jnrs	**Crystal Palace**	07.68	1971	1	0	0	(CD)	
			Tr	**Charlton Ath.**	12.72	1972-75	70	9	6		
			L	**Aldershot**	02.76	1975	16	0	0		
			Tr	**Brentford**	07.76	1976	19	0	2		
GOLOTHORPE, Wayne	Staincross	19.09.57	App	**Huddersfield T.**	09.75	1975-77	19	7	7	(F)	
			L	**Hartlepool U.**	12.76	1976	6	1	1		
			Tr	**Hartlepool U.**	08.78	1978-79	43	4	8		
			Tr	**Crewe Alex.**	10.79	1979	0	1	0		
GOLLOGLY, John	Bridlington	04.07.62	Whitby T.	**Hartlepool U.**(N/C)	03.85	1984-86	29	2	5	(M)	
GOMERSALL, Vic	Manchester	17.06.42	Jnrs	**Manchester C.**	07.60	1961-65	39	0	0	(FB)	
			Tr	**Swansea C.**	08.66	1966-70	179	1	6		
GOOCH, Jim A.C.	Ilford	11.07.21	Becontree	**Preston N.E.**	†	1946-51	135		0	(G)	
			Tr	**Bradford C.**	07.53	1953	22		0		
			Tr	**Watford**	07.54	1955-56	43		0		
GOOO, John R.	Portsmouth	29.01.33		**Nottingham F.**	06.53						
			Tr	**Bury**	06.54						
			Buxton	**Tranmere Rov.**	07.55	1955	5		0		
GOOOALL, Bernard	Slough	04.10.37		**Reading**	07.59	1959-61	98		0	(FB)	
			Tr	**Carlisle U.**	07.63	1963	1		0		
			Tr	**Halifax T.**	11.64	1964	23		0		

Jimmy Hill (Brentford & Fulham) Inside Forward *Career* 1949-50 to 1960-61.
Match Magazine

Steve Hodge (Nottingham Forest, Aston Villa, Tottenham Hotspur & England) Midfield *Debut* 1981-82.
Match Magazine

Adrian Heath (Stoke City & Everton) Forward *Debut* 1978-79.
Match Magazine

Johnny Haynes (Fulham & England) Inside Forward *Career* 1952-53 to 1969-70.
All-Sport Photographic Ltd

Players Names	Birthplace	Date	Source	League Club	Oate Sign'd	Seasons Played	Career Record Apps	Sub	Gls	Pos.	Misc
GOODALL, Oavid G.	Madeley	18.05.43	Jnrs	**Shrewsbury T.**	05.61	1961	1		0	(CH)	
GOODCHILD, Gary D.	Chelmsford	27.01.58	App	**Arsenal**	01.75					(F)	E Sch Int
			Tr	**Hereford U.**	06.76	1976	1	3	0		
			Tr	**Reading**	09.77	1977	0	1	0		
			Kramfors (Swed.)	**Crystal Palace**	12.79	1979-80	0	2	0		
GOODCHILO, John	Gateshead	02.01.39	Ludworth Jnrs	**Sunderland**	09.56	1957-60	44		21	(OL)	
			Tr	**Brighton & H.A.**	05.61	1961-65	162	1	45		
			Tr	**York C.**	06.66	1966	29	0	6		
			Tr	**Darlington**	07.67	1967	2	0	0		
GOODE, Terry J.	Islington	29.10.61	App	**Birmingham C.**	09.79	1980	0	2	0	(F)	
GOODEVE, Ken G.A.	Manchester	03.09.50	App	**Manchester U.**	09.67					(CD)	
			Tr	**Luton T.**	04.70	1970-72	9	6	0		
			Tr	**Brighton & H.A.**	12.73	1973	5	1	0		
			Tr	**Watford**	06.74	1974-75	67	0	4		
GOODFELLOW, Derek O.	Shilbottle	26.06.17	Gateshead(*)	**Sheffield Wed.**	*	1946	7		0	(G)	
			Tr	**Middlesbrough**	06.47	1947	36		0		
GOOOFELLOW, Jim	Bishop Auckland	16.09.43	Bishop Auckland	**Port Vale**	06.66	1966-68	77	8	11	(M)	
			Tr	**Workington**	07.69	1969-73	199	0	15		
			Tr	**Rotherham U.**	01.74	1973-77	192	0	8		
			Tr	**Stockport Co.**	08.78	1978	2	1	0		
GOODFELLOW, Jim B.	Edinburgh	30.07.38	Third Lanark	**Leicester C.**	05.63	1963-67	96	2	26	(W)	
			Tr	**Mansfield T.**	03.68	1967-70	95	6	14		
GOODFELLOW, Sid	Newcastle-u-Lyme	06.07.15	Rochdale(*)	**Chesterfield**	*	1946-47	80		0	(WH)	*Port Vale
			Tr	**Doncaster Rov.**	05.48	1948-49	65		2		
			Tr	**Oldham Ath.**	09.50	1950-51	72		2		
			Tr	**Accrington St.**	06.52	1952	28		2		
GOODGAME, Anthony A.	Hammersmith	19.02.46	App	**Fulham**	02.64					(FB)	
			Tr	**Leyton Orient**	08.66	1966	7	2	0		
GOODING, Mick C.	Newcastle	12.04.59	Bishop Auckland	**Rotherham U.**	07.79	1979-82	90	12	10	(M)	
			Tr	**Chesterfield**	12.82	1982	12	0	0		
			Tr	**Rotherham U.**	09.83	1983-86	149	7	32		
			Tr	**Peterborough U.**	08.87	1987	44	0	18		
GOODING, Ray	Hartlepool	16.02.59	App	**Coventry C.**	06.76	1976-81	46	3	5	(M)	
			L	**Bristol C.**	03.82	1981	3	0	0		
			Tr	**Plymouth Arg.**	08.82	1982	7	0	1		
GOODISON, C. Wayne	Wakefield	23.09.64	App	**Barnsley**	09.82	1982-85	31	5	0	(FB)	
			Tr	**Crewe Alex.**	09.86	1986-87	66	3	0		
GOODLASS, Ron	Liverpool	06.09.53	App	**Everton**	07.71	1975-77	31	4	2	(W)	E Sch Int
			Den Haag (Neth.)	**Fulham**	09.80	1980	21	1	2		
			Tr	**Scunthorpe U.**	03.82	1981	9	0	0		
			Hong Kong	**Tranmere Rov.**	12.83	1983-84	19	2	0		
GOODMAN, Don R.	Leeds	09.05.66	Jnrs	**Bradford C.**	07.84	1983-86	65	5	14	(F)	
			Tr	**West Bromwich A.**	03.87	1986-87	44	6	9		
GOODMAN, John	Kings Lynn	08.09.35		**Crewe Alex.**	10.58	1958	1		0	(G)	
GOODMAN, Malcolm J.	Solihull	06.05.61	Bromsgrove Rov.	**Halifax T.**	09.79	1979-82	70	16	1	(D)	
GOODWIN, Dave	Nantwich	15.10.54	App	**Stoke C.**	06.72	1973-77	22	4	3	(F)	
			L	**Workington**	10.76	1976	7	0	0		
			Tr	**Mansfield T.**	11.77	1977-79	42	4	5		
			Tr	**Bury**	09.80	1980	2	2	0		
			Tr	**Rochdale**	08.81	1981	34	5	6		
			Tr	**Crewe Alex.**	08.82	1982	4	3	0		
GOODWIN, Eric	Chesterfield	06.03.29		**Mansfield T.**	09.53	1953-54	9		0		
GOODWIN, Fred J.	Stockport	04.01.44	Jnrs	**Wolverhampton W.**	01.61	1961-65	44	1	0	(M)	
			Tr	**Stockport Co.**	01.66	1965-69	171	5	20		
			Tr	**Blackburn Rov.**	03.70	1969-71	63	1	4		
			Tr	**Southport**	10.71	1971	10	2	0		
			Tr	**Port Vale**	08.72	1972	27	0	2		
			Macclesfield T.	**Stockport Co.**	08.74	1974	29	0	1		
GOOOWIN, Freddie	Heywood	28.06.33		**Manchester U.**	10.53	1954-59	95		7	(WH)	Lancs. Cricketer
			Tr	**Leeds U.**	03.60	1959-63	107		2		
			Tr	**Scunthorpe U.**	12.64	1965	5	1	1		
GOODWIN, Ian D.	Irlam	14.11.50	Oldham Ath.(App)	**Coventry C.**	12.68	1970	4	0	0	(D)	
			Tr	**Brighton & H.A.**	10.70	1970-73	52	4	0		
GOODWIN, John W.	Worcester	29.09.20	Worcester C.	**Birmingham C.**	05.46	1946-48	32		8	(OR)	
			Tr	**Brentford**	04.49	1949-53	131		23		
GOODWIN, Les	Manchester	30.04.24		**Oldham Ath.**	†	1946	7		0	(W)	
			Tr	**Southport**	07.47	1947-48	16		2		
GOODWIN, Mark A.	Sheffield	23.02.60	App	**Leicester C.**	11.77	1977-80	69	22	8	(M)	
			Tr	**Notts. Co.**	03.81	1980-86	226	11	24		
			Tr	**Walsall**	07.87	1987	29	7	2		
GOOOWIN, Sam G.	Tarbolton	14.03.43	Airdrieonians	**Crystal Palace**	09.71	1971	18	7	0	(M)	
GOOOWIN, Shaun L.	Rotherham	14.06.69	YTS	**Rotherham U.**	06.87	1987	2	1	0	(M)	
GOOOWIN, Steve A.	Chadderton	23.02.54	App	**Norwich C.**	02.72	1970-74	2	1	0	(M)	
			L	**Scunthorpe U.**	09.73	1973	2	0	0		
			Tr	**Southend U.**	06.75	1975-78	68	7	10		

Players Names	Birthplace	Date	Source	League Club	Date Sign'd	Seasons Played	Career Record Apps	Sub	Gls	Pos.	Misc
GOODYEAR, Clive	Lincoln	15.01.61	Lincoln Utd.	**Luton T.**	10.78	1979-83	85	5	4	(CD)	
			Tr	**Plymouth Arg.**	08.84	1984-86	99	7	5		
			Tr	**Wimbledon**	07.87	1987	21	1	0		
GOODYEAR, George W.	Luton	05.07.16	Hitchin T.	**Luton T.**	*	1946	10		0	(WH)	
			Tr	**Southend U.**	07.47	1947-48	59		1		
			Tr	**Crystal Palace**	06.49						
GORAM, Andy L.	Bury	13.04.64	W.B.A.(App)	**Oldham Ath.**	08.81	1981-87	195	0	0	(G)	S U21-1/S-4/ to Hibernian 10.87
GDRAM, Lewis A.	Edinburgh	02.07.26	Third Lanark	**Bury**	06.50	1950-56	111		0	(G)	Father of Andy
GORDINE, Barry	Stepney	01.09.48	Gravesend & Nft.	**Sheffield U.**	06.68					(G)	
			Tr	**Oldham Ath.**	12.68	1968-70	83	0	0		
GORDON, Andy	Bathgate	06.07.44	West Auckland	**Darlington**(Am)	08.69	1969	1	2	0	(CF)	
GORDON, Colin K.	Stourbridge	17.01.63	Oldbury U.	**Swindon T.**	10.84	1984-85	70	2	34	(F)	
			Tr	**Wimbledon**	06.86	1986	2	1	0		
			L	**Gillingham**	02.87	1986	4	0	2		
			Tr	**Reading**	07.87	1987	20	0	8		
			L	**Bristol C.**	03.88	1987	8	0	4		
GORDON, Dale A.	Great Yarmouth	09.01.67	App	**Norwich C.**	01.84	1984-87	80	11	12	(W)	E Sch Int/E Yth Int/ E U21-4
GORDDN, Dennis W.	Wolverhampton	07.06.24	Oxford C.	**West Bromwich A.**	09.47	1947-51	27		2	(OR)	
			Tr	**Brighton & H.A.**	07.52	1952-60	276		63		
GORDON, Henry	Glasgow	10.12.31	Petershill	**Bury**	06.51	1951-56	24		0	(HB)	
GORDON, Henry A.	Livingstone	25.07.40	Dundee U.	**Bradford P.A.**	08.65	1965-66	61	0	2	(WH)	
GORDON, James S.	Stretford	03.09.55	Blackpool (App)	**Luton T.**	09.73					(G)	E Sch Int
			Tr	**Lincoln C.**	07.74	1976-77	4	0	0		
			Reading (trial)	**Scunthorpe U.**	09.78	1979-80	34	0	0		
GORDON, Jim	Fauldhouse	23.10.15	Newcastle U.(*)	**Middlesbrough**	†	1946-53	231		3	(WH)	*Wishaw Jnrs
GORDON, John D.S.	Portsmouth	11.09.31	Jnrs	**Portsmouth**	01.49	1951-58	209		69	(IF)	
			Tr	**Birmingham C.**	09.58	1958-60	96		32		
			Tr	**Portsmouth**	03.61	1960-66	234	0	36		
GDRDON, Peter J.	Northampton	21.05.32	Northants Amats.	**Norwich C.**	12.49	1953-57	160		34	(OR)	
			Tr	**Watford**	07.58	1958-59	43		13		
			Tr	**Exeter C.**	07.60	1960-61	67		11		
			Tr	**Newport Co.**	07.62	1962	8		1		
GORDDN, Robert B.	Ormiston	05.09.23	Armadale Jnrs	**Millwall**	†	1946-47	6		0	(LH)	
GORDDN, William J.W.	Carlisle	22.11.26		**Carlisle U.**	08.48	1948	15		4	(CF)	
			Tr	**Barrow**	07.50	1949-57	301		145		
			Tr	**Workington**	03.58	1957-58	33		7		
GORE, Shaun M.	West Ham	21.09.68	YTS	**Fulham**	06.86	1985-87	19	1	0	(D)	
GORE, Tommy J.	Liverpool	26.11.53	Tranmere Rov.(N/C)	**Wigan Ath.**	(N/L)	1978-80	102	0	14	(M)	
			Tr	**Bury**	10.80	1980-82	118	1	15		
			Tr	**Port Vale**	07.83	1983	33	3	2		
GORIN, Edward R.	Cardiff	02.06.24	Grange A.	**Cardiff C.**	10.48	1948-49	6		2	(CF)	
			Tr	**Scunthorpe U.**	07.50	1950	26		12		
			Tr	**Shrewsbury T.**	01.51	1950-51	18		3		
GORING, Peter (Harry)	Bishops Cleeve	02.01.27	Cheltenham T.	**Arsenal**	01.48	1949-58	220		51	(CF)	
GORMAN, John	Winchburgh	16.08.49	Glasgow Celtic	**Carlisle U.**	09.70	1970-76	228	1	5	(LB)	
			Tr	**Tottenham H.**	11.76	1976-78	30	0	0		
GORMAN, Keith	Bishop Auckland	13.10.66	App	**Ipswich T.**	01.84					(W)	
			L	**Colchester U.**	09.86	1986	0	1	0		
			Tr	**Darlington**	01.87	1986	4	3	2		
GORMAN, Paul A.	Dublin	06.08.63	App	**Arsenal**	10.80	1981-83	5	1	0	(M)	
			Tr	**Birmingham C.**	06.84	1984	6	0	0		
			Tr	**Carlisle U.**	03.85	1984-87	92	11	1		
GORMAN, Paul M.	Macclesfield	18.09.68	YTS	**Doncaster Rov.**	07.87	1987	1	6	1	(F)	
GORMAN, William C.	Sligo (Ire)	13.07.11	Bury (*)	**Brentford**	*	1946-49	101		1	(FB)	IR-13/NI-4/d.1978
GORMLEY, Phil	Greenock	13.10.24	Glasgow Celtic	**Aldershot**	08.50	1950-52	65		9	(CF)	
GORNALL, John P.	Preston	28.03.41	Jnrs	**Preston N.E.**	07.60	1961-62	4		0	(CH)	
GORRIE, David A.	Liverpool	21.01.43	Jnrs	**Everton**	05.60					(WH)	
			Tr	**Stockport Co.**	07.62	1962	18		0		
GORRY, Martin C.	Derby	29.12.54	Jnrs	**Barnsley**	05.73	1975-76	34	0	3	(FB)	
			Tr	**Newcastle U.**	10.76	1977	0	1	0		
			Tr	**Hartlepool U.**	07.78	1978-79	59	0	0		
GORTON, Andy W.	Salford	23.09.66	YTS	**Oldham Ath.**	07.84	1985-87	26	0	0	(G)	
			L	**Stockport Co.**	12.86	1986	14	0	0		
			Tr	**Tranmere Rov.**	04.88	1987	1	0	0		
GOSLIN, Richard W.	Bovey Tracey	31.10.56	Nottingham F.(App)	**Torquay U.**	04.74	1973-75	14	5	2	(F)	
GOSNEY, Andrew R.	Southampton	08.11.63	App	**Portsmouth**	11.81	1981-87	9	0	0	(G)	E Yth Int
GOSS, Jeremy	Cyprus	11.05.65	YTS	**Norwich C.**	03.83	1983-87	22	7	2	(M)	
GOTTS, Jim	Seaton Delaval	17.01.17	Ashington	**Brentford**	†						
			Tr	**Brighton & H.A.**	07.46	1946	2		0		

Players Names	Birthplace	Date	Source	League Club	Date Sign'd	Seasons Played	Career Record Apps	Sub	Gls	Pos.	Misc
GOUGH, Charles S.	Glasgow	21.05.39	Alton T.	**Charlton Ath.**	06.63	1964	4		0	(WH)	
GOUGH, Keith	Willenhall	04.02.53	App	**Walsall**	02.71	1969-71	11	4	0	(W)	E Sch Int
			Tr	**Oxford U.**	07.72	1972-74	32	7	5		
GOUGH, Mike W.	Nottingham	29.12.35		**Aldershot**	05.56	1956-58	20		1	(HB)	
GOUGH, Ray	Belfast	08.02.38	Linfield	**Exeter C.**	10.63					(WH)	
			Tr	**Millwall**	10.64	1964	13		0		
GOUGH, Richard C.	Stockholm(Swed.)	05.04.62	Dundee U.	**Tottenham H.**	08.86	1986-87	49	0	2	(CD)	S U21-5/S-38 to Rangers 10.87
GOUGH, Robert G.	Birmingham	20.07.49	App	**Walsall**	07.67	1966	1	0	0	(F)	
			Tr	**Port Vale**	07.68	1968-73	189	21	33		
			L	**Stockport Co.**	02.73	1973	6	0	0		
			Tr	**Southport**	07.74	1974-75	61	0	16		
			Tr	**Colchester U.**	01.76	1975-80	195	1	65		
GOUGH, Tony M.	Bath	18.03.40	Bath C.	**Bristol Rov.**	05.58	1958	1		0	(M)	
			Bath C.	**Swindon T.**	07.70	1970	24	1	2		
			Hereford U.	**Torquay U.**	07.72	1972	2	0	0		
GOULD, Geoff	Blackburn	07.01.45	App	**Bradford P.A.**	01.62	1962-68	129	2	18	(OL)	
			L	**Lincoln C.**	02.68	1967	1	0	0		
			Tr	**Notts. Co.**	07.69	1969	1	0	0		
GOULO, Harry	Birkenhead	05.01.25		**Tranmere Rov.**	09.46	1946-48	5		2	(IF)	
			Northwich Vic.	**Southport**	09.50	1950	16		2		
			Tr	**Tranmere Rov.**	07.51						
GOULD, J. Barry	Ammanford	18.01.44	App	**Arsenal**	11.61					(WH)	
			Tr	**Chelsea**	02.64						
			Tr	**Peterborough U.**	07.65	1965	18	0	3		
GOULD, Robert A.	Coventry	12.06.46	App	**Coventry C.**	06.64	1963-67	78	3	40	(F)	
			Tr	**Arsenal**	02.68	1967-69	57	8	16		
			Tr	**Wolverhampton W.**	06.70	1970-71	39	1	18		
			Tr	**West Bromwich A.**	09.71	1971-72	52	0	18		
			Tr	**Bristol C.**	12.72	1972-73	35	0	15		
			Tr	**West Ham U.**	11.73	1973-75	46	5	15		
			Tr	**Wolverhampton W.**	12.75	1975-76	24	10	13		
			Tr	**Bristol Rov.**	10.77	1977-78	35	1	12		
			Tr	**Hereford U.**	09.78	1978-79	42	3	13		
GOULD, Trevor R.	Coventry	05.03.50	Jnrs	**Coventry C.**	07.67	1969	9	0	0	(M)	E Sch Int/
			Tr	**Northampton T.**	10.70	1970-72	102	3	6		Brother of Robert
GOULD, Walter	Rotherham	25.09.38	Rawmarsh Welf.	**Sheffield U.**	03.58	1958	5		1	(OR)	
			Tr	**York C.**	02.61	1960-63	120		26		
			Tr	**Brighton & H.A.**	01.64	1963-67	166	2	44		
GOULDEN, Albert E.	Salford	05.02.45	Jnrs	**Bolton W.**	02.62	1962	1		0	(FB)	
GOULDEN, Len A.	West Ham	16.07.12	West Ham U.(*)	**Chelsea**	†	1946-49	99		17	(IF)	E-14/E F Lge Rep/ E Sch Int
GOULDEN, Roy L.	Ilford	22.09.37	Jnrs	**Arsenal**	09.54	1958	1		0	(IF)	E Sch Int/
			Tr	**Southend U.**	05.61	1961	9		2		Son of Len
			Tr	**Ipswich T.**	07.62						
GOULDING, Eric	Winsford	22.11.24	Everton(†)	**Crewe Alex.**	10.46	1946	1		0	(RB)	† Over A.
GOULDING, Steve	Mexborough	21.01.54	App	**Sheffield U.**	05.71	1971-75	28	0	0	(FB)	
GOULET, Brent	USA	19.06.64	Seattle S.(USA)	**Bournemouth**	11.87	1987	2	4	0	(F)	
			L	**Crewe Alex.**	01.88	1987	2	1	3		
GOUNDRY, William	Middlesbrough	28.03.34	Huddersfield T.(Am)	**Brentford**	05.55	1955-60	141		12	(WH)	
GOVAN, Alex	Glasgow	16.06.29	Jnrs	**Plymouth Arg.**	09.46	1946-52	110		28	(OL)	
			Tr	**Birmingham C.**	06.53	1953-57	165		53		
			Tr	**Portsmouth**	03.58	1957-58	11		2		
			Tr	**Plymouth Arg.**	09.58	1958-59	32		8		
GOVAN, Charles P.	Belfast	12.01.43	Jnrs	**Burnley**	01.60					(IF)	NI Sch Int
			Tr	**Mansfield T.**	06.63	1963-64	10		0		
GOVIER, Steve	Watford	06.04.52	App	**Norwich C.**	07.69	1970-73	22	0	1	(CD)	
			Tr	**Brighton & H.A.**	04.74	1974	12	0	1		
			Tr	**Grimsby T.**	12.74	1974-76	23	1	0		
GOW, Gerry	Glasgow	29.05.52	Jnrs	**Bristol C.**	06.69	1969-80	367	7	48	(M)	S U23-1
			Tr	**Manchester C.**	10.80	1980-81	26	0	5		
			Tr	**Rotherham U.**	01.82	1981-82	58	0	4		
			Tr	**Burnley**	08.83	1983	8	1	0		
GOWANS, Peter T.	Dundee	25.05.44	Glasgow Celtic	**Crewe Alex.**	07.63	1963-66	141	0	43	(W)	
			Tr	**Aldershot**	07.67	1967-69	111	2	27		
			Tr	**Rochdale**	07.70	1970-73	136	8	21		
			Tr	**Southport**	07.74	1974	3	1	0		
GOWLING, Alan E.	Stockport	16.03.49	Manchester Univ.	**Manchester U.**	04.67	1967-71	64	7	18	(F)	E U23-1/E Amat Int
			Tr	**Huddersfield T.**	06.72	1972-74	128	0	58		
			Tr	**Newcastle U.**	08.75	1975-77	91	1	30		
			Tr	**Bolton W.**	03.78	1977-81	147	2	28		
			Tr	**Preston N.E.**	09.82	1982	37	3	5		
GOY, Peter J.	Beverley	08.06.38	Jnrs	**Arsenal**	06.55	1958	2		0	(G)	
			Tr	**Southend U.**	10.60	1960-63	118		0		
			Tr	**Watford**	07.64	1964	27		0		
			Tr	**Huddersfield T.**	07.65	1966	4	0	0		

Players Names	Birthplace	Date	Source	League Club	Date Sign'd	Seasons Played	Career Record Apps	Sub	Gls	Pos.	Misc
GRACE, Derek G.	Chiswick	29.12.44	Q.P.R.(App)	**Exeter C.**	05.62	1962-64	40		4	(IF)	
			Tr	**Gillingham**	07.65	1965	4	0	1		
GRAFTON, Stan T.	Heathton	02.04.23		**Aldershot**	08.47	1947-48	2		0	(HB)	d. 1953
GRAHAM, Alan W.	Ryhope	23.10.37	Silksworth Jnrs	**Sunderland**	05.55	1957	3		0	(FB)	
GRAHAM, Arthur	Glasgow	26.10.52	Aberdeen	**Leeds U.**	07.77	1977-82	222	1	37	(W)	S U23-3/S-10
			Tr	**Manchester U.**	08.83	1983	33	4	5		
			Tr	**Bradford C.**	06.85	1985-86	28	3	2		
GRAHAM, Deiniol W.J.	Cannock	04.10.69	YTS	**Manchester U.**	10.87	1987	1	0	0	(F)	W Yth Int
GRAHAM, Donald	Oldham	02.04.53	Hyde U.	**Bury**	10.79	1979-80	3	4	0	(FB)	
GRAHAM, Doug	Morpeth	15.07.21	Barrington U.	**Newcastle U.**	†	1946-50	71		0	(FB)	
			Tr	**Preston N.E.**	11.50						
			Tr	**Lincoln C.**	12.51	1951-56	182		0		
GRAHAM, George	Coatbridge	30.11.44	App	**Aston Villa**	12.61	1962-63	8		2	(F)	S-12/S U23-2
			Tr	**Chelsea**	07.64	1964-66	72	0	35		S Sch Int
			Tr	**Arsenal**	09.66	1966-72	219	8	60		
			Tr	**Manchester U.**	12.72	1972-74	41	2	2		
			Tr	**Portsmouth**	11.74	1974-76	61	0	5		
			Tr	**Crystal Palace**	11.76	1976-77	43	1	2		
GRAHAM, Gerry W.	Aspatria	31.01.41		**Blackpool**	08.59					(WH)	
			Tr	**Peterborough U.**	07.60	1960-63	17		1		
			Tr	**Mansfield T.**	06.64	1964	18		3		
			Hereford U.	**Workington**	07.68	1968	6		0		
GRAHAM, Jackie	Glasgow	16.07.46	Guildford C.	**Brentford**	07.70	1970-79	371	3	38	(M)	
GRAHAM, John	Leyland	26.04.26		**Aston Villa**	11.46	1946-48	10		3		
			Tr	**Wrexham**	06.49	1949-51	45		7		
			Tr	**Rochdale**	02.53	1952	10		1		
			Tr	**Bradford C.**	07.53	1953	18		1		
GRAHAM, Les	Manchester	14.05.24	Flixton	**Blackburn Rov.**	04.47	1947-52	151		42	(IF)	
			Tr	**Newport Co.**	02.53	1952-54	96		40		
			Tr	**Watford**	07.55	1956-57	90		26		
			Tr	**Newport Co.**	09.57	1957-58	65		15		
GRAHAM, Malcolm	Wakefield	26.01.34	Hall Green	**Barnsley**	04.53	1954-58	109		35	(IF)	
			Tr	**Bristol C.**	05.59	1959	14		8		
			Tr	**Leyton Orient**	06.60	1960-62	75		30		
			Tr	**Q.P.R.**	07.63	1963	21		7		
			Tr	**Barnsley**	07.64	1964	20		5		
GRAHAM, Mike A.	Lancaster	24.02.59	App	**Bolton W.**	02.77	1977-80	43	3	0	(D)	
			Tr	**Swindon T.**	07.81	1981-84	141	0	1		
			Tr	**Mansfield T.**	07.85	1985-87	131	1	1		
GRAHAM, Milton M.	Tottenham	02.11.62	Jnrs	**Bournemouth**	05.81	1981-84	54	19	12	(M)	
			Tr	**Chester C.**	08.85	1985-87	103	2	9		
GRAHAM, Peter	Barnsley	19.04.47	Worsbrough Br.	**Barnsley**	01.67	1966-69	16	3	0	(M)	
			L	**Halifax T.**	03.70	1969	6	0	0		
			Tr	**Darlington**	06.70	1970-73	118	1	43		
			Tr	**Lincoln C.**	09.73	1973-77	142	16	47		
			Tr	**Cambridge U.**	06.78	1978-79	35	3	0		
GRAHAM, Ralph C.	Durham	29.12.29	Broadway Ath.	**Doncaster Rov.**	05.47	1948-49	15		0	(W)	
			Tr	**Southport**	07.50	1950-51	29		9		
GRAHAM, Richard D. (Dick)	Corby	06.05.22	Leicester C.(*)	**Crystal Palace**	†	1946-50	155		0	(G)	*Northampton T.
GRAHAM, Robert	Motherwell	22.11.44	App	**Liverpool**	11.61	1964-71	96	5	31	(F)	
			Tr	**Coventry C.**	03.72	1971-72	19		3		
			L	**Tranmere Rov.**	01.73	1972	10	0	3		
GRAHAM, Tommy	Glasgow	3.03.58	Arthurlie	**Aston Villa**	04.78					(M)	
			Tr	**Barnsley**	12.78	1978-79	36	2	13		
			Tr	**Halifax T.**	10.80	1980-81	68	3	17		
			Tr	**Doncaster Rov.**(N/C)	08.82	1982	9	2	2		
			Tr	**Scunthorpe U.**	03.83	1982-85	102	7	21		
			Tr	**Scarborough**	(N/L)	1987	44	0	7		
GRAHAM, W.G. Len	Belfast	17.10.25	Brantwood	**Doncaster Rov.**	10.49	1950-58	303		3	(FB)	NI-14
			Tr	**Torquay U.**	11.58	1958	20		0		
GRAHAM, William R.	Carlisle	08.05.29		**Workington**	07.51					(IF)	
			Consett	**Carlisle U.**	01.54	1953-60	35		2		
GRAHAM, William V.	Armagh (NI)	14.02.59	Northampton T.(App)	**Brentford**	08.77	1977-80	42	6	3	(M)	
GRAINGER, Colin	Wakefield	10.06.33	South Elmsall	**Wrexham**	10.50	1950-52	5		0	(OL)	E-7/E F Lge Rep/
			Tr	**Sheffield U.**	07.53	1953-56	88		26		Brother of Jack
			Tr	**Sunderland**	02.57	1956-59	120		14		(Rotherham)/
			Tr	**Leeds U.**	07.60	1960	33		5		Cousin of Dennis/
			Tr	**Port Vale**	10.61	1961-63	39		6		Jack (Southport)
			Tr	**Doncaster Rov.**	08.64	1964-65	40		4		
GRAINGER, Dennis	Barnsley	05.03.20	Southport(*)	**Leeds U.**	†	1946-47	37		5	(W)	Cousin of Colin/
			Tr	**Wrexham**	12.47	1947-50	98		11		Brother of Jack
			Tr	**Oldham Ath.**	06.51	1951	3		0		(Southport)
GRAINGER, Jack	South Elmsall	17.07.12	Barnsley(*)	**Southport**	*	1946	8		0	(FB)	d. 1976

Players Names	Birthplace	Date	Source	League Club	Date Sign'd	Seasons Played	Career Record Apps	Sub	Gls	Pos.	Misc
GRAINGER, Jack	Havercroft	03.04.24	Frickley C.W.	**Rotherham U.**	†	1947-56	352		110	(OR)	E 'B'-1/d. 1983/
			Tr	**Lincoln C.**	06.57	1957-58	42		14		Brother of Colin
GRANGER, Keith W.	Southampton	05.10.68	App	**Southampton**	10.86	1985	2	0	0	(G)	
			Tr	**Darlington**	12.87	1987	23	0	0		
GRANGER, Mike	Leeds	07.10.31	Cliftonville	**York C.**	12.51	1954-61	71		0	(G)	
			Tr	**Hull C.**	07.62	1962	2		0		
			Tr	**Halifax T.**	07.63	1963-64	2		0		
GRANT, Alan J.	Havant	06.01.35	Gosport Bor.	**Brighton & H.A.**	04.56	1956	1		0	(HB)	
			Tr	**Exeter C.**	06.60	1960	4		0		
GRANT, Alick F.	Camerton	11.08.16		**Leicester C.**	*	1946	2		0	(G)	
			Tr	**Derby Co.**	11.46	1946-47	12		0		
			Tr	**Newport Co.**	11.48	1948	20		0		
			Tr	**Leeds U.**	08.49						
			Tr	**York C.**	03.50	1949	3		0		
GRANT, Bernard	Airdrie	23.05.20	Third Lanark	**Exeter C.**	07.47	1948	3		0	(IF)	
GRANT, Brian P.	Coatbridge	10.05.43	Jnrs	**Nottingham F.**	05.60	1960-64	18		0	(FB)	
			Tr	**Hartlepool U.**	01.66	1965-66	35	0	0		
			Bradford C. (trial)	**Cambridge U.**	(N/L)	1970	14	0	0		
GRANT, Cyril	Wath	10.07.20	Mexborough	**Lincoln C.**	†					(CF)	
			Tr	**Arsenal**	07.46	1946	2		0		
			Tr	**Fulham**	12.46	1946-47	14		4		
			Tr	**Southend U.**	03.48	1947-54	174		62		
GRANT, David	Sheffield	02.06.60	App	**Sheffield Wed.**	02.78	1977-81	132	1	4	(LB)	
			Tr	**Oxford U.**	07.82	1982-83	24	0	1		
			L	**Chesterfield**	09.83	1983	7	0	0		
			Tr	**Cardiff C.**	03.84	1983-84	25	0	0		
			Tr	**Rochdale**	03.85	1984-86	97	0	2		
GRANT, David B.	Edinburgh	31.97.43	Third Lanark	**Reading**	05.63	1963-64	17		3	(F)	
GRANT, David J.	Liverpool	18.12.47	App	**Everton**	12.65					(WH)	E Sch Int
			Tr	**Wrexham**	09.66	1966	6	5	0		
GRANT, Edward A.	Greenock	01.10.28	Weymouth	**Sheffield U.**	05.50	1950	4		0	(WH)	
			Tr	**Grimsby T.**	07.52	1952-53	15		5		
GRANT, Jim	Chapelhall	10.06.40	Larkhall Th.	**Scunthorpe U.**	11.58	1959	1		0		
GRANT, Jim				**Brighton & H.A.**(Am)	12.46	1946	1		0		
GRANT, John A.	High Spen	08.29.24	High Spen Ath.	**Everton**	†	1946-54	121		10	(WH)	
			Tr	**Rochdale**	05.56	1956-58	102		3		
			Tr	**Southport**	01.59	1958-59	40		0		
GRANT, Ken	High Spen	13.11.38	Crook T.	**Gateshead**(Am)	12.58	1958	5		0	(CF)	
GRANT, Peter J.	Glasgow	11.04.68	Ipswich T.(App)	**Stockport Co.**	07.86	1986	1	0	0	(D)	
GRANT, Robert	Edinburgh	25.09.40	St. Johnstone	**Carlisle U.**	07.62	1962	2		1	(CF)	
GRANT, Wilf	Ashington	03.08.20		**Manchester C.**	†					(CF)	E 'B'-1
			Tr	**Southampton**	10.46	1946-49	61		11		
			Tr	**Cardiff C.**	03.50	1949-54	155		65		
			Tr	**Ipswich T.**	10.54	1954-56	75		22		
GRANT, William	Perth	07.10.33	Brechin C.	**Gillingham**	08.56	1956	1		0	(HB)	
GRANVILLE, John H.	Tobago	06.05.56	Slough T.	**Millwall**(N/C)	10.85	1985	6	0	0	(G)	Trinidad Int
GRANVILLE, Norman T.	Newport	25.11.19	Cliftonville	**Newport Co.**	†	1946	1		0		
			Tr	**Exeter C.**	10.46	1946-47	20		1		
GRANVILLE, Ralph	Glasgow	23.04.31	Clyde	**Gateshead**	10.57	1957	2		0		
GRANYCOMBE, Neil	Middlesbrough	23.10.58	South Bank	**Hartlepool U.**(N/C)	02.81	1980	1	0	0	(F)	
GRAPES, Steve P.	Norwich	25.02.53	App	**Norwich C.**	07.70	1970-76	34	7	3	(M)	
			L	**Bournemouth**	03.76	1975	7	0	1		
			Tr	**Cardiff C.**	10.76	1976-81	138	9	6		
			Tr	**Torquay U.**	08.82	1982	31	0	0		
GRATRIX, Roy	Salford	09.02.32	Taylor Bros.	**Blackpool**	03.53	1953-64	400		0	(CH)	E 'B'-1/E F Lge Rep
			Tr	**Manchester C.**	09.64	1964	15		0		
GRATTAN, Jimmy	Belfast	30.11.58	App	**Sunderland**	10.76					(F)	
			L	**Mansfield T.**	11.78	1978	1	0	0		
GRATTON, Dennis	Rotherham	21.04.34	Worksop T.	**Sheffield U.**	10.52	1955-58	6		0	(CH)	
			Tr	**Lincoln C.**	09.59	1959-60	45		0		
GRAVER, Andy M.	Craghead	12.09.27	Annfield Plain	**Newcastle U.**	09.47	1949	1		0	(CF)	
			Tr	**Lincoln C.**	09.50	1950-54	172		107		
			Tr	**Leicester C.**	12.54	1954	11		3		
			Tr	**Lincoln C.**	07.55	1955	15		4		
			Tr	**Stoke C.**	11.55	1955-56	37		12		
			Boston U.	**Lincoln C.**	10.58	1958-60	89		33		
GRAVES, Mark T.	Isleworth	14.12.60	App	**Plymouth Arg.**	09.78	1977-80	24	9	3	(F)	
GRAVES, Robert E.	Marylebone	07.11.42	Kirton FC	**Lincoln C.**	04.60	1959-64	77		0	(G)	
GRAVETTE, Warren	Thetford	13.09.68	App	**Tottenham H.**	08.86					(M)	
			Tr	**Brentford**	07.87	1987	1	4	0		
GRAY, Alex D.	Arbroath	07.11.36	Dundee Violet	**Burnley**	06.54					(FB)	
			Arbroath	**Cardiff C.**	03.57	1958	1		0		

Players Names	Birthplace	Date	Source	League Club	Date Sign'd	Seasons Played	Career Record Apps	Sub	Gls	Pos.	Misc
GRAY, Andy	Lambeth	22.02.64	Dulwich Hamlet	**Crystal Palace**	11.84	1984-87	91	7	27	(M)	E U21-2
			Tr	**Aston Villa**	11.87	1987	19	0	1		
GRAY, Andy M.	Glasgow	30.11.55	Dundee U.	**Aston Villa**	10.75	1975-78	112	1	54	(F)	SU23-4/S-20
			Tr	**Wolverhampton W.**	09.79	1979-3	130	3	38		
			Tr	**Everton**	11.83	1983-84	44	5	14		
			Tr	**Aston Villa**	07.85	1985-86	53	1	5		
			Tr	**Notts Co.**	08.87	1987	3	1	0		
			Tr	**West Bromwich A.**	09.87	1987	30	2	10		
GRAY, Dave	Dundee	08.02.22	Glasgow Rangers	**Preston N.E.**	05.47	1947	36		0	(FB)	
			Tr	**Blackburn Rov.**	08.48	1948-52	107		5		
GRAY, David D.	Clydebank	13.04.23	Queensbury	**Bradford C.**	09.48	1948-55	242		13	(WH)	
GRAY, Eddie	Glasgow	17.01.48	Jnrs	**Leeds U.**	01.65	1965-83	442	13	52	(W)	S-12/S U23-2/ S Sch Int Brother of Frank
GRAY, Edward	Glasgow	19.10.34	Yeovil T.	**Barrow**	12.57	1957-58	17		4	(F)	S Sch Int
			Tr	**Accrington St.**	07.59	1959	6		0		
GRAY, Frank T.	Glasgow	27.10.54	App	**Leeds U.**	11.71	1972-78	188	5	17	(LB)	S Sch Int/
			Tr	**Nottingham F.**	08.79	1979-80	81	0	5		S U23-2/S-32
			Tr	**Leeds U.**	05.81	1981-84	139	0	10		Brother of Eddie
			Tr	**Sunderland**	07.85	1985-87	82	24	8		
GRAY, George	Glasgow	06.10.29	Sligo Rov.	**Scunthorpe U.**	08.51	1951	9		3	(F)	
GRAY, George			Vale of Clyde	**Carlise U.**	11.47	1947	1		1	(OR)	
GRAY, George J.P.	Sunderland	07.07.25	Derby Co. (Am)	**Grimsby T.**	01.47	1950	3		0	(WH)	
			Tr	**Swindon T.**	07.51	1951-52	45		0		
			Tr	**Darlington**	07.53	1953	6		0		
GRAY, George W.	Canning Town	30.11.22	West Ham U.(Am)	**Aldershot**	02.47	1946-47	9		0		
GRAY, Harry	Hemsworth	26.10.18	Ardsley Rec.	**Barnsley**	*	1946	9		1	(IF)	
			Tr	**Bournemouth**	12.46	1946-47	30		7		
			Tr	**Southend U.**	06.48	1948-49	19		0		
GRAY, Irvine	Barnsley	27.03.33		**Barnsley**	09.52						
			Tr	**Gillingham**	08.56	1956	9		0		
GRAY, Mark S.	Pembroke	24.11.59	App	**Swansea C.**	09.77	1977	1	1	0	(F)	
			Tr	**Fulham**	01.78						
			Tr	**Leyton Orient**	02.79	1978	1	1	0		
GRAY, Matt	Renfrew	11.07.36	Third Lanark	**Manchester C.**	03.63	1962-66	87	4	21	(IF)	
GRAY, Mike			Glenavon	**Aldershot**	09.46	1946	7		1	(IF)	
			Tr	**Watford**	06.47	1947	10		3		
GRAY, Nigel R.	Fulham	02.11.56	App	**Leyton Orient**	07.74	1974-82	233	0	4	(CD)	
			L	**Charlton Ath.**	12.82	1982	3	0	0		
			Tr	**Swindon T.**	07.83	1983-84	33	0	1		
			L	**Brentford**	03.84	1983	16	0	1		
			L	**Aldershot**	09.84	1984	4	0	0		
GRAY, Philip	Belfast	02.10.68	App	**Tottenham H.**	08.86	1986-87	1	1	0	(M)	
GRAY, Robert	Cambuslang	18.06.27	Wishaw Jnrs	**Lincoln C.**	10.49	1949	2		0		
GRAY, Robert	Glasgow	08.06.53	Nottingham F.(App)	**Workington**	08.72	1972	0	1	0	(IF)	S Sch Int
GRAY, Robert	Newcastle	14.12.23	Newcastle U(Am)	**Gateshead**	†	1947-58	432		0	(G)	
GRAY, Robert H.W.	Aberdeen	21.01.51	Inverurie Loco.	**Torquay U.**(Am)	11.69	1969	2	0	0	(G)	
GRAY, (Ron) Roland	North Shields	25.06.20	Sheffield U.(†)	**Watford**	†	1946	16		0	(WH)	
GRAY, Stewart A.	Doncaster	16.10.50	App	**Doncaster Rov.**	09.68	1967-70	53	5	0	(D)	
			Tr	**Grimsby T.**	09.70	1970-76	263	1	2		
			Frickley Ath.	**Doncaster Rov.**(N/C)	03.78	1977	6	0	0		
GRAY, Stuart	Withernsea	19.04.60	Withernsea YC	**Nottingham F.**	03.78	1980-82	48	1	3	(M)	
			L	**Bolton W.**	03.83	1982	10	0	0		
			Tr	**Barnsley**	08.83	1983-87	117	3	23		
			Tr	**Aston Villa**	11.87	1987	19	1	5		
GRAY, Terry I.	Bradford	03.06.54	Leeds Ashley Road	**Huddersfield T.**	08.72	1973-78	146	17	36	(W)	E Yth Int
			Tr	**Southend U.**	07.79	1979-81	106	4	28		
			Tr	**Bradford C.**	08.82	1982-84	72	4	15		
			Tr	**Preston N.E.**	10.84	1984-85	40	0	1		
GRAY, William M.	Binley	03.12.31	Jnrs	**Coventry C.**	12.48	1951	2		0	(IF)	
GRAY, William P.	Ashington	24.05.27	Dinnington Col.	**Leyton Orient**	05.47	1947-48	19		1	(W)	E 'B'-1/Uncle of
			Tr	**Chelsea**	03.49	1948-52	146		12		J.P. Richardson
			Tr	**Burnley**	08.53	1953-56	120		30		
			Tr	**Nottingham F.**	06.57	1957-62	201		35		
			Tr	**Millwall**	12.63	1963-64	20		1		
GRAYDON, Ray J.	Bristol	21.07.47	App	**Bristol Rov.**	09.65	1965-70	131	2	33	(W)	E Yth Int
			Tr	**Aston Villa**	06.71	1971-76	189	4	67		
			Tr	**Coventry C.**	07.77	1977	17	3	5		
			Washington D.(USA)	**Oxford U.**	11.78	1978-80	36	6	10		
GRAYSON, Barry J.	Manchester	12.10.44	App	**Manchester U.**	11.61					(F)	
			Tr	**Bury**	01.65	1964	1		0		
GRAYSON, Simon D.	Sheffield	21.10.68	App	**Sheffield U.**	10.86					(F)	
			L	**Chesterfield**	11.87	1987	7	1	0		
			Tr	**Hartlepool U.**	04.88	1987	1	0	0		

Players Names	Birthplace	Date	Source	League Club	Date Sign'd	Seasons Played	Career Record Apps	Sub	Gls	Pos.	Misc
GRAYSON, Simon N.	Ripon	16.12.69	YTS	**Leeds U.**	07.88	1987	2	0	0	(M)	
GREALISH, A.P. (Tony)	Paddington	21.09.56	App	**Leyton Orient**	07.74	1974-78	169	2	10	(M	IR-44
			Tr	**Luton T.**	08.79	1979-80	78	0	2		
			Tr	**Brighton & H.A.**	07.81	1981-83	95	5	6		
			Tr	**West Bromwich A.**	03.84	1983-85	55	10	5		
			Tr	**Manchester C.**	10.86	1986	11	0	0		
			Tr	**Rotherham U.**	08.87	1987	38	0	3		
GREATREX, Edward	Nuneaton	18.11.36	Jnrs	**Norwich C.**	06.54	1957	1		0	(G)	
GREAVES, Danny T.	Upminster	31.10.63	Tottenham H. (Jnr)	**Southend U.**	01.81	1981-83	30	19	14	(F)	Son of Jimmy
			Dagenham	**Cambridge U.**(N/C)	09.84	1984	2	2	1		
GREAVES, Ian D.	Oldham	26.05.32	Buxton	**Manchester U.**	05.53	1954-59	67		0	(FB)	
			Tr	**Lincoln C.**	12.60	1960	11		0		
			Tr	**Oldham Ath.**	05.61	1961-62	22		0		
GREAVES, Jimmy P.	East Ham	20.02.40	Jnrs	**Chelsea**	05.57	1957-60	157		124	(IF)	E-57/E U23-12/
			AC Milan (Italy)	**Tottenham H.**	12.61	1961-69	321		220		E Yth Int/E F Lge Rep
			Tr	**West Ham U.**	03.70	1969-70	36	2	13		TV Personality
GREAVES, Philip G.	Chesterfield	05.09.61	Alfreton T.	**Chesterfield**(N/C)	10.86	1986	5	0	0	(W)	
GREAVES, Roy	Farnworth	04.04.47	Jnrs	**Bolton W.**	01.65	1965-79	487	7	66	(M)	
			Seattle S. (USA)	**Rochdale**	11.82	1982	19	2	0		
GREAVES, Steven R.	London	17.01.70	YTS	**Fulham**	07.88	1987	0	1	0	(FB)	
GREEN, Adrian	Leicester	22.10.57	App	**Leicester C.**	06.76					(D)	
			L	**Rochdale**	12.77	1977	7	0	0		
			Tr	**Aldershot**	07.78	1978-79	7	14	0		
GREEN, Alan	Darfield	14.12.39	Dodworth Col.	**Barnsley**	01.59	1960-61	19		0	(FB)	
			Tr	**York C.**	07.62						
GREEN, Alan P.	Worcester	01.01.54	App	**Coventry C.**	01.71	1971-78	98	19	30	(F)	E Yth Int
GREEN, Alan P.C.	Fordingbridge	19.04.51	Jnrs	**Bournemouth**	07.69					(F)	
			Tr	**Mansfield T.**	07.72	1972	1	0	0		
GREEN, Anthony	Glasgow	12.10.46	Albion Rov.	**Blackpool**	05.67	1966-71	123	0	13	(M)	S-6
			Tr	**Newcastle U.**	10.71	1971-72	33	0	3		
GREEN, Arthur	Liverpool	28.04.28	Burscough	**Huddersfield T.**	02.51	1951	3		0	(FB)	
GREEN, Brian G.	Droylsden	05.06.35	Haggate Lads	**Rochdale**	08.55	1954-58	46		8	(CF)	
			Tr	**Southport**	03.59	1958-59	20		7		
			Colwyn Bay	**Barrow**	09.60	1960	3		0		
			Altrincham	**Exeter C.**	08.62	1962	9		1		
			Tr	**Chesterfield**	02.63	1962	2		0		
GREEN, Clive P.	Portsmouth	06.12.59	Jnrs	**Portsmouth**	07.76	1976-77	34	6	4	(F)	
GREEN, Colin R.	Wrexham	10.02.42	Jnrs	**Everton**	02.59	1960-61	15		1	(FB)	W-15/W U23-7
			Tr	**Birmingham C.**	12.62	1962-70	185	0	1		
			Tr	**Wrexham**	01.71	1970	3	0	0		
GREEN, Don	Needham Market	30.11.24	Bramford	**Ipswich T.**	03.47	1946-51	52		0	(CH)	
GREEN, Don	Blackburn	13.05.32		**Accrington St.**(Am)	05.52	1952	12		0		
GREEN, Fred Z.	Sheffield	09.09.16	Torquay U.(*)	**Brighton & H.A.**	*	1946-47	24		0	(FB)	
GREEN, George F.	Halifax	22.12.14	Yeovil T.	**Huddersfield T.**	†	1946-47	9		1	(WH)	
			Tr	**Reading**	10.47	1947-48	44		6		
GREEN, H. Rodney	Halifax	24.06.39		**Halifax T.**	08.60	1960-61	9		2	(CF)	
			Tr	**Bradford P.A.**	06.62	1962	19		6		
			Tr	**Bradford C.**	01.63	1962-63	66		39		
			Tr	**Gillingham**	07.64	1964	33		17		
			Tr	**Grimsby T.**	08.65	1965-66	65	0	20		
			Tr	**Charlton Ath.**	02.67	1966	3	1	1		
			Tr	**Luton T.**	08.67	1967	9	2	3		
			Tr	**Watford**	08.68	1968-69	19	11	8		
GREEN, Horace	Barnsley	23.04.18	Worsbrough Br.	**Halifax T.**	*	1946-48	84		4	(FB)	
			Tr	**Lincoln C.**	02.49	1948-54	193		14		
GREEN, Ivan D.	Bexhill	29.07.33		**Millwall**	09.53	1954	1		0		
GREEN, John	Warrington	22.05.39	Stockton Heath	**Tranmere Rov.**	02.58	1958	17		5	(WH)	
			Tr	**Blackpool**	03.59	1959-66	135	0	9		
			Tr	**Port Vale**	09.67	1967-70	92	2	7		
GREEN, John R.	Rotherham	07.08.58	App	**Rotherham U.**	03.76	1975-83	247	1	8	(CD)	
			Tr	**Scunthorpe U.**	09.83	1983-85	100	0	4		
			Tr	**Darlington**	10.85	1985-86	45	0	2		
			Tr	**Rotherham U.**	12.86	1986-87	63	1	2		
GREEN, Ken	West Ham	27.04.24	Millwall(Am)	**Birmingham C.**	†	1947-58	402		2	(FB)	E 'B'-2/E F Lge Rep
GREEN, Ken	Hull	20.11.29	Selby T.	**Grimsby T.**	04.51	1951	1		0	(RH)	
GREEN, Len H.	Darlington	02.10.36		**Darlington**	10.55	1955-60	48		0	(FB)	
GREEN, Les,	Atherstone	17.10.41	Atherstone T.	**Hull C.**	08.60	1961	4		0	(G)	
			Burton A.	**Hartlepool U.**	07.65	1965-66	34	0	0		
			Tr	**Rochdale**	04.67	1967	44	0	0		
			Tr	**Derby Co.**	05.68	1968-70	107	0	0		
GREEN, Mel	Hull	20.10.51	App	**Hull C.**	10.69	1971-72	10	0	0	(CH)	
			Tr	**Cambridge U.**	07.74	1974	3	0	0		

Glenn Hoddle (Tottenham Hotspur & England) Midfield *Career* 1975-76 to 1986-87. Currently with Monaco. Match Magazine

Players Names	Birthplace	Date	Source	League Club	Date Sign'd	Seasons Played	Career Record Apps	Sub	Gls	Pos.	Misc
GREEN, Mike C.	Carlisle	08.09.46	App	**Carlisle U.**	09.64	1965	2	0	0	(CD)	
			Tr	**Gillingham**	07.68	1968-70	131	1	24		
			Tr	**Bristol Rov.**	07.71	1971-73	74	3	2		
			Tr	**Plymouth Arg.**	07.74	1974-76	108	0	8		
			Tr	**Torquay U.**	03.77	1976-78	88	0	7		
GREEN, Mike J.	Southend	20.11.57	App	**Exeter C.**	11.75	1976	0	1	0	(D)	
GREEN, N. Russell	Donnington	13.08.33	Quadring FC	**Lincoln C.**	08.51	1951-63	145		8	(WH)	
GREEN, Philip	Cardiff	30.10.57	Barry T.	**Newport Co.**(N/C)	03.84	1983-84	11	5	2	(F)	
GREEN, Richard E.	Wolverhampton	22.11.67	YTS	**Shrewsbury T.**	07.86	1986-87	43	3	2	(CD)	
GREEN, Rick	Scunthorpe	23.11.52	Appleby Frod.	**Scunthorpe U.**	09.75	1975-76	66	0	19	(F)	
			Tr	**Chesterfield**	02.77	1976-77	45	3	13		
			Tr	**Notts Co.**	06.78	1978	6	3	0		
			Tr	**Scunthorpe U.**	08.79	1979-81	66	5	19		
GREEN, Roger	Cardiff	20.09.44	Barry T.	**Newport Co.**	01.72	1971	1	0	0	(D)	
GREEN, Ron R.	Birmingham	03.10.56	Alvechurch	**Walsall**	06.77	1977-83	163	0	0	(G)	
			Tr	**Shrewsbury T.**	06.84	1984	19	0	0		
			Tr	**Bristol Rov.**	02.85	1984-85	56	0	0		
			Tr	**Scunthorpe U.**	08.86	1986-87	78	0	0		
GREEN, Roy	Loughborough	08.06.31	Bloxwich Strollers	**Reading**	12.52	1955-56	14		3	(IF)	
GREEN, Stan	West Bromwich	06.09.28	Accles & Pollock	**Bristol Rov.**	08.52	1951	1		0	(CH)	
GREEN, Tom	Birkenhead	18.09.26	W. Lancs ATC	**Southport**	05.46	1946	4		0	(RH)	d. 1952
GREEN, William	Newcastle	22.12.50		**Hartlepool U.**	06.69	1969-72	128	3	9	(CD)	
			Tr	**Carlisle U.**	07.73	1973-75	119	0	4		
			Tr	**West Ham U.**	06.76	1976-77	35	1	1		
			Tr	**Peterborough U.**	07.78	1978	30	0	0		
			Tr	**Chesterfield**	06.79	1979-82	160	0	5		
			Tr	**Doncaster Rov.**	06.83	1983	10	1	1		
GREEN, William C.	Hull	09.10.27	Jnrs	**Wolverhampton W.**	†					(WH)	1 app. in goal for Walsall
			Tr	**Walsall**	09.49	1949-53	182		8		
			Tr	**Wrexham**	06.54	1954-55	60		2		
GREENALL, Colin A.	Wigan	30.12.63	App	**Blackpool**	01.81	1980-86	179	4	9	(CD)	E Yth Int
			Tr	**Gillingham**	09.86	1986-87	62	0	4		
			Tr	**Oxford U.**	02.88	1987	12	0	0		
GREENALL, George E.	Liverpool	05.11.37	Jnrs	**Manchester C.**	11.58					(CH)	
			Tr	**Oldham Ath.**	09.60	1960	25		0		
GREENAWAY, Arthur R.	Swindon	05.04.28		**Plymouth Arg.**	08.47					(F)	
			Tr	**Exeter C.**	05.50	1950	1		0		
			Tr	**Swansea C.**	10.51						
GREENAWAY, Brian J.	Hammersmith	26.09.57	App	**Fulham**	06.75	1976-80	68	17	8	(W)	
GREENER, Ron	Easington	31.01.34	Easington Col.	**Newcastle U.**	05.51	1953	3		0	(CH)	
			Tr	**Darlington**	08.55	1955-66	442		5		
GREENHALGH, Brian A.	Chesterfield	20.02.47	App	**Preston N.E.**	02.65	1965-67	19	0	9	(F)	
			Tr	**Aston Villa**	09.67	1967-68	37	3	12		
			Tr	**Leicester C.**	02.69	1968	2	2	0		
			Tr	**Huddersfield T.**	06.69	1969-70	15	0	0		
			Tr	**Cambridge U.**	07.71	1971-73	116	0	47		
			Tr	**Bournemouth**	02.74	1973-74	23	1	7		
			L	**Torquay U.**	06.74	1974	9	0	1		
			Tr	**Watford**	03.75	1974-75	17	1	1		
GREENHALGH, Jim R.	Manchester	25.08.23	Newton Heath	**Hull C.**	08.46	1946-50	148		5	(WH)	
			Tr	**Bury**	12.50	1950-54	122		1		
			Wigan Ath.	**Gillingham**	07.56	1956	16		0		
GREENHALGH, Norman	Bolton	10.08.14	Bolton W.(*)	**Everton**	*	1946-48	52		0	(LB)	*New Brighton/ E F Lge Rep
GREENHOFF, Brian	Barnsley	28.04.53	App	**Manchester U.**	06.70	1973-78	218	3	13	(CD)	E-18/E U23-4/E 'B' Brother of Jim
			Tr	**Leeds U.**	08.79	1979-81	68	4	1		
			Hong Kong	**Rochdale**	12.83	1982-83	15	1	0		
GREENHOFF, Frank	Barnsley	03.03.24	Manchester C.(Am)	**Barnsley**	09.47					(OL)	
			Tr	**Bradford C.**	10.48	1948-51	81		11		
GREENHOFF, Jim	Barnsley	19.06.46	App	**Leeds U.**	08.63	1962-68	88	6	21	(F)	U23-5/E F Lge Rep
			Tr	**Birmingham C.**	08.68	1968	31	0	14		
			Tr	**Stoke C.**	08.69	1969-76	274	0	76		
			Tr	**Manchester U.**	11.76	1976-80	94	3	26		
			Tr	**Crewe Alex.**	12.80	1980	11	0	4		
			Toronto (Can.)	**Port Vale**	08.81	1981-82	44	4	5		
			Tr	**Rochdale**	08.83	1982-83	16	0	0		
GREENOUGH, Ricky A.	Mexborough	30.05.61	Alfreton T.	**Chester C.**	01.85	1984-87	123	9	15	(D)	
GREENSMITH, Ron	Sheffield	22.01.33		**Sheffield Wed.**	01.54	1954-57	5		0	(OL)	
			Tr	**York C.**	01.58	1957-59	42		1		
GREENWAY, Mark	Halifax	10.04.66	App	**Halifax T.**	04.84	1983-84	15	1	1	(LB)	
GREENWELL, Don	Chester-le-Street	04.01.24		**York C.**	12.46	1946	1		0	(CH)	

Players Names	Birthplace	Date	Previous Club	League Club	Date Sign'd	Seasons Played	Career Record Apps	Sub	Gls	Pos.	Misc
GREENWOOD, Alex J.	Fulham	17.06.33	Ferryhill Ath	**Chelsea**	09.53						
			Tr	**Crystal Palace**	05.54	1954	1		0		
			Tr	**Darlington**	06.55	1955	8		0		
GREENWOOD, John E.	Manchester	22.01.21		**Manchester C.**	09.46	1948	1		0	(WH)	
			Tr	**Exeter C.**	06.49	1949	31		2		
			Tr	**Aldershot**	03.51	1950	12		0		
			Tr	**Halifax T.**	11.51						
GREENWOOD, Nigel P.	Preston	27.11.66	App	**Preston N.E.**	09.84	1984-85	36	9	14	(F)	
			Tr	**Bury**	08.86	1986-87	55	12	18		
GREENWOOD, Paddy G.	Hull	17.10.46	Jnrs	**Hull C.**	11.64	1965-71	137	12	3	(D)	
			Tr	**Barnsley**	11.71	1971-73	110	1	6		
			Tr	**Nottingham F.**	10.74	1974	15	0	0		
GREENWOOD, Peter	Todmorden	11.09.24		**Burnley**	10.46						Lancs. Cricketer
			Tr	**Chester C.**	07.48	1948-51	62		3		
GREENWOOD, Peter	Rawtenstall	03.04.38	Bolton W.(Am)	**Bury**	10.56	1956	1		0	(F)	
GREENWOOD, Ron	Burnley	11.11.21	Chelsea(†)	**Bradford P.A.**	†	1946-47	59		0	(CH)	E 'B'-1
			Tr	**Brentford**	03.49	1948-52	142		1		
			Tr	**Chelsea**	10.52	1952-54	65		0		
			Tr	**Fulham**	02.55	1954-55	42		0		
GREENWOOD, Roy T.	Leeds	26.09.52	App	**Hull C.**	10.70	1971-75	118	6	24	(W)	
			Tr	**Sunderland**	01.76	1975-78	45	11	9		
			Tr	**Derby Co.**	01.79	1978-79	26	5	1		
			Tr	**Swindon T.**	02.80	1979-81	49	4	7		
			Tr	**Huddersfield T.**	08.82	1982-83	5	3	0		
			Tr	**Tranmere Rov.**	11.83	1983	3	0	0		
GREENWOOD, Roy T.	Croydon	22.05.31	Beckenham	**Crystal Palace**	11.54	1954-58	111		0	(FB)	
GREETHAM, Harold	Grimsby	07.03.30	Jnrs	**Grimsby T.**	06.50	1950	4		0	(FB)	
GREGG, Frank	Stourbridge	09.10.42	Jnrs	**Walsall**	10.59	1960-72	389	6	3	(FB)	
GREGG, Harry	Derry (NI)	25.10.32	Coleraine	**Doncaster Rov.**	10.52	1952-57	93		0	(G)	NI-24/Irish Lge
			Tr	**Manchester U.**	12.57	1957-66	210	0	0		Rep/NI Amat Int/
			Tr	**Stoke C.**	12.66	1966	2	0	0		NI Sch Int
GREGOIRE, Roly B.	Liverpool	23.11.58	Jnrs	**Halifax T.**	08.76	1977	5	0	0	(F)	
			Tr	**Sunderland**	11.77	1977-78	6	3	1		
GREGORY, Anthony C.	Luton	16.05.37	Vauxhall Motors	**Luton T.**	05.55	1955-59	59		17	(OL)	E Yth Int
			Tr	**Watford**	03.60	1959-63	107		14		
GREGORY, A.G.(Tony)	Doncaster	21.03.68	App	**Sheffield Wed**	01.86	1985-86	13	2	1	(M)	E Sch Int/E Yth Int
GREGORY, Anthony T.	Dawley	10.03.47	App	**Shrewsbury T.**	03.65	1964-75	285	8	0	(FB)	
GREGORY, Brian C.	Gravesend	11.01.55		**Gillingham**	08.74	1974	1	1	0	(F)	
			Tr	**Luton T.**	06.76						
GREGORY, David H.	Peterborough	06.10.51	Chatteris T.	**Peterborough U.**	08.73	1973-76	125	17	32	(F)	
			Tr	**Stoke C.**	06.77	1977	22	1	3		
			Tr	**Blackburn Rov.**	07.78	1978	5	0	3		
			Tr	**Bury**	09.78	1978-79	50	2	13		
			Tr	**Portsmouth**	12.79	1979-81	64	10	18		
			Tr	**Wrexham**	08.82	1982-85	145	8	31		
			Tr	**Peterborough U.**	08.86	1986	16	15	8		
GREGORY, David P.	Camden	19.02.60	Crystal Palace(N/C)	**Millwall**	08.78	1978-80	52	0	2	(FB)	
GREGORY, Ernie	Stratford	10.11.21	Leytonstone	**West Ham U.**	†	1946-59	382		0	(G)	E 'B'-1
GREGORY, Fred C.	Doncaster	24.10.11	Reading(*)	**Crystal Palace**	*					(FB)	*Doncaster Rov./
			Tr	**Hartlepool U.**	06.46	1946	21		0		Manchester C.
			Tr	**Rotherham U.**	02.47	1946	1		0		
GREGORY, Gordon (Harry)	Hackney	24.10.43	Jnrs	**Leyton Orient**	10.61	1962-65	79	0	11	(M)	E Yth Int
			Tr	**Charlton Ath.**	08.66	1966-70	146	3	24		
			Tr	**Aston Villa**	10.70	1970-71	18	6	2		
			Tr	**Hereford U.**	08.72	1972-74	71	2	6		
GREGORY, John C.	Scunthorpe	11.05.54	App	**Northampton T.**	05.72	1972-76	187	0	8	(M)	Son of John E./
			Tr	**Aston Villa**	06.77	1977-78	59	6	10		E-6
			Tr	**Brighton & H.A.**	07.79	1979-80	72	0	7		
			Tr	**Q.P.R.**	06.81	1981-85	159	2	36		
			Tr	**Derby Co.**	11.85	1985-87	103	0	22		
GREGORY, John E.	Shoreditch	24.09.26	Bromley	**West Ham U.**	06.51	1951-52	24		6	(IF)	Father of John C.
			Tr	**Scunthorpe U.**	06.53	1953-56	147		64		
			Tr	**Aldershot**	06.57	1957	6		2		
GREGORY, John L.	Southampton	25.01.25	Jnrs	**Southampton**	†	1946-54	66		0	(FB)	
			Tr	**Leyton Orient**	07.55	1955-58	90		0		
			Tr	**Bournemouth**	07.59	1959	17		0		
GREGORY, Paul G.	Sheffield	26.07.61	App	**Chesterfield**	07.79	1980-83	23	0	0	(G)	
			Tr	**Doncaster Rov.**	03.84	1984	1	0	0		
			Tr	**Scunthorpe U.**	10.84	1984-86	69	0	0		
GREGSON, Colin	Newcastle	19.01.58	App	**West Bromwich A.**	01.76					(M)	
			Tr	**Sheffield Wed.**	07.77	1977	1	1	0		

Players Names	Birthplace	Date	Source	League Club	Date Sign'd	Seasons Played	Career Record Apps	Sub	Gls	Pos.	Misc
GREGSON, John	Skelmersdale	17.05.39	Skelmersdale U.	Blackpool	05.57	1957-58	3		1	(W)	
			Tr	Chester C.	05.62	1962	32		5		
			Tr	Shrewsbury T.	03.63	1962-64	56		6		
			Tr	Mansfield T.	11.64	1964-66	74	2	5		
			Tr	Lincoln C.	06.67	1967	31	5	3		
			Tr	Cambridge U.	(N/L)	1970	32	0	0		
GREGSON, Peter G.	Blackpool	12.05.53	Blackpool(App)	Southport	07.71	1971-72	35	0	0	(G)	
GREIG, Robert J.	Sunderland	13.09.49	App	Leicester C.	01.67					(W)	
			Tr	Workington	02.68	1967	4	1	0		
GRENFELL, Stephen J.	Enfield	27.10.66	App	Tottenham H.	08.84					(M)	
			Tr	Colchester U.	10.86	1986-87	62	2	1		
GRESTY, Phil	Tarporley	02.06.53	Jnrs	Crewe Alex.(Am)	07.71	1974	3	1	0	(OL)	
GREW, Mark	Bilston	15.02.58	Jnrs	West Bromwich A.	06.76	1981-82	33	0	0	(G)	
			L	Wigan Ath	12.78	1978	4	0	0		
			Tr	Leicester C.	07.83	1983	5	0	0		
			L	Oldham Ath.	10.63	1983	5	0	0		
			Tr	Ipswich T.	03.84	1984	6	0	0		
			L	Fulham	09.85	1985	4	0	0		
			L	West Bromwich A.	01.86	1985	1	0	0		
			Tr	Port Vale	06.86	1986-87	44	0	0		
GREWCOCK, Neil	Leicester	26.04.62	App	Leicester C.	07.79	1979-80	7	1	1	(W)	
			Tr	Gillingham	03.82	1981-82	30	4	4		
			Shepshed Chart.	Burnley	06.84	1984-87	143	9	22		
GREY, W. Brian	Swansea	07.09.48	App	Swansea C.	09.66	1967-69	28	3	9	(IF)	
GREYGOOSE, Dean	Thetford	18.12.64	App	Cambridge U.	11.82	1983-84	26	0	0	(G)	E Yth Int
			L	Lincoln C.	09.85	1985	6	0	0		
			Tr	Leyton Orient	12.85	1985	1	0	0		
			Tr	Crystal Palace	08.86						
			Tr	Crewe Alex.	08.87	1987	43	0	0		
GRIBBEN, Brian T.	Newcastle	02.06.54	Jnrs	Hartlepool U.	07.73	1972	1	0	0	(FB)	
GRICE, Mike J.	Woking	03.11.31	Lowestoft T.	Colchester U.	06.52	1952-55	107		16	(W)	
			Tr	West Ham U.	03.56	1955-60	142		18		
			Tr	Coventry C.	08.61	1961	37		6		
			Tr	Colchester U.	06.62	1962-65	139	1	13		
GRIERSON, Darrell P.	Blackpool	30.10.68	App	Tranmere Rov.	10.86	1986	4	0	0	(G)	
GRIEVE, David	Selkirk	15.02.29	Dalry Th.	Reading	02.52	1951-53	19		1	(W)	
			Tr	Crystal Palace	04.54	1954	22		3		
GRIEVE, Richard M.	Aberdeen	29.06.24	Montrose	Rochdale	05.50						
			Tr	Wrexham	09.50	1950	1		0		
GRIEVES, Ken J.	Australia	27.08.25	Wigan Ath.	Bury	04.57	1947-49	59		0	(G)	Lancs. Cricketer
			Tr	Bolton W.	12.51	1951-55	49		0		
			Tr	Stockport Co.	07.57	1957	39		0		
GRIEVSON, Henry	Easington	10.04.41	Jnrs	Sunderland	04.58					(WH)	
			Tr	Southend U.	07.61	1961	24		1		
GRIFFIN, Colin R.	Dudley	08.01.56	App	Derby Co.	01.74					(CD)	
			Tr	Shrewbury T.	01.76	1975-87	402	3	7		
GRIFFIN, Frank A.	Pendlebury	28.03.28	St. Augustines	Shrewsbury T.	(N/L)	1950	37		5	(OR)	
			Tr	West Bromwich A.	04.51	1950-58	240		47		
			Tr	Northampton T.	07.59	1959	18		0		
GRIFFIN, Kevin R.	Plymouth	05.10.53	App	Bristol C.	09.71	1971-74	5	3	0	(F)	
			L	Mansfield T.	03.75	1974	4	0	2		
			L	Cambridge U.	09.75	1975	7	1	1		
GRIFFIN, William	Bircotes	24.09.40	Jnrs	Sheffield Wed.	09.57	1958-62	35		20	(IF)	
			Tr	Bury	12.62	1962-65	84	4	22		
			Tr	Workington	02.66	1965-68	82	0	16		
			Tr	Rotherham U.	01.69	1968-69	14	3	1		
GRIFFITHS, Arfon T.	Wrexham	23.08.41	Jnrs	Wrexham	05.59	1959-60	42		8	(M)	W-17/W U23-3
			Tr	Arsenal	01.61	1960-61	15		2		
			Tr	Wrexham	09.62	1962-78	544	6	115		
GRIFFITHS, Ashley R.	Barry	05.01.61	App	Bristol Rov	01.79	1979-80	6	1	0	(M)	W Sch Int/
			Tr	Torquay U.	08.81						W Yth Int
GRIFFITHS, Barry	Manchester	21.11.40	Jnrs	Blackburn Rovers	07.62	1959-62	2		0	(G)	
GRIFFITHS, Brian	Penycae	21.11.33		Wrexham	05.52	1952-57	22		8	(F)	
			Tr	Chester C.	07.58	1958	2		1		
GRIFFITHS, Bryan	Liverpool	21.11.38	Jnrs	Everton	03.56	1958	2		0	(FB)	
			Tr	Southport	06.60	1960-62	117		1		
GRIFFITHS, Clive L.	Pontypridd	22.01.55	App	Manchester U.	01.72	1973	7	0	0	(D)	W U23-2/
			L	Plymouth Arg.	07.74	1974	10	1	0		W Sch Int
			Tr	Tranmere Rov.	11.75	1975-76	59	0	0		
GRIFFITHS, David	Woking	13.12.37		Portsmouth	03.56					(WH)	
			Tr	Aldershot	08.57	1958-59	5		0		
GRIFFITHS, David B.	Liverpool	25.05.51	Jnrs	Tranmere Rov.	02.70	1969	6		0	(FB)	
GRIFFITHS, David J.	Newport	20.05.62	Cwmbran T.	Newport Co.(N/C)	03.88	1987	0	1	0		
GRIFFITHS, Dennis	Ruabon	12.08.35	Jnrs	Wrexham	08.52	1953-57	67		6	(HB)	

Players Names	Birthplace	Date	Source	League Club	Date Sign'd	Seasons Played	Career Record Apps	Sub	Gls	Pos.	Misc
GRIFFITHS, Doug J.	Birmingham	23.10.48	App	**Wolverhampton W.**	10.66					(CH)	
			Tr	**Stockport Co.**	07.68	1968-69	20	1	0		
GRIFFITHS, Estyn	Mold	22.07.27		**Wrexham**	04.50	1950-51	11		0	(CH)	W Amat Int
GRIFFITHS, Evan G.	Aylesham	19.04.43	Jnrs	**Gillingham**	07.61	1960	1		0	(W)	
GRIFFITHS, G. Keith	Chester	30.12.27	Rhyl	**Chester C.**	07.55	1955-58	54		0	(G)	
GRIFFITHS, George	Earlestown	23.06.24	Newton Pk	**Bury**	†	1946-53	241		7	(FB)	Brother of William
			Tr	**Halifax T.**	06.54	1954-57	166		14		
GRIFFITHS, Gerry	Swansea	15.12.34	Jnrs	**Swansea C.**	06.52					(HB)	W Sch Int
			Tr	**Crewe Alex.**	06.56	1965	21		3		
GRIFFITHS, Harry J.	Swansea	04.01.31.		**Swansea C.**	06.49	1949-63	424		71	(OR)	W-1/d.1978
GRIFFITHS, Harry S.	Liverpool	17.11.12	Everton(*)	**Port Vale**	*	1946	8		0		d.1981
GRIFFITHS, Ian J.	Birkenhead	17.04.60	Jnrs	**Tranmere Rov**	02.79	1978-82	110	6	5	(LW)	
			Tr	**Rochdale**	08.83	1983-84	40	2	5		
			Tr	**Port Vale**(N/C)	09.84	1984	9	3	0		
			Tr	**Wigan Ath**	07.85	1985-87	73	9	7		
GRIFFITHS, J. Steve	Barnsley	23.02.14	Halifax(*)	**Portsmouth**	†					(IF)	*Chesterfield
			Tr	**Aldershot**	06.46	1946	42		9		
			Tr	**Barnsley**	07.47	1947-50	65		27		
			Tr	**York C.**	06.51	1951-52	74		12		
GRIFFITHS, James T.	Gowerton	05.10.41		**Stockport Co.**	03.63	1962	3		0	(CF)	
GRIFFITHS, Jeff K.	Swansea	19.03.57		**Swansea C.**(N/C)	04.76	1975-77	6	7	1	(F)	
GRIFFITHS, John	Oldbury	16.05.51	App	**Aston Villa**	11.68	1968-69	1	2	0	(M)	
			Tr	**Stockport Co.**	05.70	1970-74	167	16	31		
GRIFFITHS, Ken G.	Cardiff	11.11.25	Jnrs	**Cardiff C.**	†						
			L	**Torquay U.**	01.48	1947-48	11		1		
			Tr	**Newport Co.**	09.49	1949	14		6		
GRIFFITHS, Ken J.	Stoke	02.04.30		**Port Vale**	03.50	1949-57	179		52	(IF)	
			Tr	**Mansfield T.**	01.58	1957-58	42		7		
GRIFFITHS, Mal W.	Merthyr Tydfil	08.03.19	Arsenal(*)	**Leicester C.**	*	1946-55	340		61	(W)	*Merthyr/W-1/ d.1960
GRIFFITHS, Neil	Stoke	12.10.51		**Chester C.**	11.70	1970-73	89	1	4	(FB)	
			Tr	**Port Vale**	12.73	1973-80	214	4	13		
			Tr	**Crewe Alex.**	08.81	1981	32	2	1		
GRIFFITHS, Peter J.	Barnstaple	14.08.57	Bideford	**Stoke C.**	11.80	1980-83	46	14	5	(W)	
			L	**Bradford C.**	03.84	1983	2	0	0		
			Tr	**Port Vale**	07.84	1984-85	32	4	4		
GRIFFITHS, Ray	Llanelli	26.09.31		**Chester C.**	09.55	1955-59	18		0	(HB)	
GRIFFITHS, Richard D.	Earls Colne	21.03.42	Jnrs	**Colchester U.**	06.61	1961-64	48		0	(FB)	
GRIFFITHS, Robert	Birmingham	15.09.42	Rhyl	**Stoke C.**	09.60					(WH)	
			Tr	**Chester C.**	07.62	1962	2		0		
GRIFFITHS, Roger D.N.	Hereford	20.02.45	Worcester C.	**Hereford U.**	(N/L)	1972	7	2	0	(FB)	
GRIFFITHS, Steve	Billingham	28.11.57	App	**Hartlepool U.**(App)	09.74	1974	0	1	0	(F)	
GRIFFITHS, Vernon	Birmingham	14.06.36		**Coventry C.**	02.57	1957-58	15		1	(HB)	
GRIFFITHS, William	Earlestown	13.01.21	Earlestown	**Bury**	†	1946-51	191		11	(CH)	Brother of George/ d. 1964
GRIFFITHS, William E.	Warrington	23.05.44	App	**Torquay U.**	05.62	1962	1		0	(W)	
GRIFFITHS, Wyn R.	Blaengwynfi	17.10.19	Derby Co.(Am)	**Cardiff C.**(Am)	08.47	1947	1		0	(G)	
				Newport Co.(Am)	01.52	1951	3		0		
GRIGGS, Robert J.	Petersfield	12.12.52	App	**Aldershot**	07.70	1968-69	3	1	0	(D)	
GRIMES, A. Ashley	Dublin	02.08.57	Bohemians	**Manchester U.**	03.77	1977-82	62	28	10	(LB)	IR 21-2/IR-17
			Tr	**Coventry C.**	08.83	1983	29	3	1		
			Tr	**Luton T.**	08.84	1984-87	73	2	3		
GRIMES, Vince	Scunthorpe	13.05.54	App	**Hull C.**	05.72	1973-77	84	5	9	(M)	
			L	**Bradford C.**	12.77	1977	7	0	1		
			Tr	**Scunthorpe U.**	01.78	1977-81	143		12		
GRIMLEY, Tom W.	Dinnington	01.11.20	Swallownest FC	**West Bromwich A.**	†	1946-47	30		0	(G)	d.1976
			Tr	**New Brighton**	08.48	1948-50	94		0		
GRIMSDITCH, S. Walker	Farnworth	08.10.20	Rossendale U.	**Southport**	†	1946	10		0	(G)	†Bolton W.
GRIMSHAW, Anthony	Manchester	08.12.57	App	**Manchester U.**	12.74	1975	0	1	0	(M)	
GRIMSHAW, Chris. A.	Accrington	01.10.65	App	**Burnley**	10.83					(M)	
			Tr	**Crewe Alex.**	03.84	1983	1	2	0		
			Tr	**Bury**	08.84	1984-85	1	2	0		
GRIMSHAW, Colin G.	Betchworth	16.09.25	Redhill FC	**Arsenal**	06.48					(IF)	
			Tr	**Crystal Palace**	10.52	1952	32		3		
GRINNEY, Ian	Crediton	08.03.36		**Exeter C.**	09.54	1955	2		0	(F)	
GRIPTON, Ernie W. (Bill)	Tipton	02.07.20	Brownhills Ath	**West Bromwich A.**	†	1946-47	7		0	(CH)	
			Tr	**Luton T.**	06.48	1948	3		0		
			Tr	**Bournemouth**	07.50	1950-51	79		0		
GRITT, Steve J.	Bournemouth	31.10.57	App	**Bournemouth**	10.75	1976	4	2	3	(M)	
			Tr	**Charlton Ath.**	07.77	1977-87	298	27	22		

Players Names	Birthplace	Date	Source	League Club	Date Sign'd	Seasons Played	Career Record Apps	Sub	Gls	Pos.	Misc
GROBBELAAR, Bruce D.	Durban (SA)	06.10.57	Vancouver W. (Can)	Crewe. Alex.(N/C)	12.79	1979	24	0	1	(G)	Zimbabwe Int
			Vancouver W. (Can)	Liverpool	03.81	1981-87	279	0	0		
GROCOCK, Chris R.	Grimsby	30.10.68	Sch	Grimsby T.	06.87	1985-87	14	18	1	(W)	
GROGAN, John	Paisley	30.10.15	Shawfield Jnrs	Leicester C.	*	1946	17		0	(CH)	
			Tr	Mansfield T.	09.47	1947-51	202		1		
GROOMBRIDGE, Dave H.	Norbury	13.04.30	Hayes	Leyton Orient	06.51	1951-59	133		0	(G)	
GROOME, Pat B.	Nottingham	16.03.34	Jnrs	Notts Co.	11.51	1952-54	29		0	(FB)	
GROTIER, Peter D.	Stratford	18.10.50	App	West Ham U.	03.68	1968-72	50	0	0	(G)	
			L	Cardiff C.	11.73	1973	2	0	0		
			Tr	Lincoln C.	08.74	1974-79	233	0	0		
			Tr	Cardiff C.	12.79	1979-81	38		0		
			Tr	Grimsby T.	03.82	1982-84	10		0		
GROVES, Alan J.	Southport	24.10.48		Southport	12.68	1968-69	10	4	2	(W)	d.1978
			Tr	Chester C.	07.70	1970	21	0	3		
			Tr	Shrewsbury T.	02.71	1970-72	76	0	11		
			Tr	Bournemouth	10.72	1972-73	31	5	4		
			Tr	Oldham Ath.	02.74	1973-77	136	4	12		
			Tr	Blackpool	11.77	1977	11	4	1		
GROVES, E. Gwyn	Merthyr Tydfil	24.07.30	Troedyrhiw	Swansea C.	06.52	1952-53	27		0	(G)	W Amat Int
GROVES, John	Derby	16.09.33	Jnrs	Luton T.	10.50	1953-62	218		16	(WH)	Son of pre-war
			Tr	Bournemouth	09.63	1963-64	54		0		player
GROVES, Ken E.L.	Eton	09.10.21	Windsor & Eton	Preston N.E.	*					(G)	
			Tr	Reading	08.46	1946	4		0		
GROVES, Paul	Derby	28.02.66	Burton A.	Leicester C.	04.88	1987	0	1	0	(M)	
GROVES, Perry	City of London	19.04.65	App	Colchester U.	06.82	1981-86	142	14	26	(F)	
			Tr	Arsenal	09.86	1986-87	47	12	9		
GROVES, Vic G.	Stepney	05.11.32	Leytonstone	Tottenham H.(Am)	06.52	1952-53	4		3	(IF)	E U23-1/E 'B'-1
			Leytonstone	Leyton Orient	10.54	1954-55	42		24		E Amat Int/
			Tr	Arsenal	11.55	1955-63	185		31		E Yth Int
GROZIER, William	Cumnock	24.08.56	App	Mansfield T.	08.74	1973	1	0	0	(FB)	
GRUBB, Alan J.	Leven	05.02.38	East Fife	Tottenham H.	03.52	1952	2		0	(W)	
			Tr	Walsall	08.53	1953	15		0		
GRUMMETT, Jim (Snr)	Barnsley	3.07.21	Ruston Spts.	Lincoln C.	†	1945-51	165		12	(W)	
			Tr	Accrington St.	09.52	1952	40		1		
GRUMMETT, Jim (Jnr)	Barnsley	11.07.45	Jnrs	Lincoln C.	06.63	1963-70	246	4	19	(WH)	E Yth Int
			Tr	Aldershot	07.71	1971-72	81	0	6		
			Tr	Chester C.	06.73	1973	15	1	0		
			Tr	Rochdale	12.73	1973-74	32	1	2		
GRUMMITT, Peter M.	Bourne	19.08.42	Bourne T.	Nottingham F.	05.60	1960-69	313	0	0	(G)	U23-3/E F Lge Rep
			Tr	Sheffield Wed.	01.70	1969-72	121	0	0		
			Tr	Brighton & H.A.	12.73	1973-76	136	0	0		
GRUNDY, Brian	Atherton	09.05.45	Wigan Ath.	Bury	11.67	1967-70	94	6	10	(W)	
GRYBA, Ray	Liverpool	19.03.35	Jnrs	Liverpool	08.52					(IF)	
			RAOC Feltham	Southport	10.55	1955-57	72		14		
GUARD, Anthony F.	Swansea	19.04.64	App	Swansea C.	04.82	1983	1	0	0	(M)	
GUBBINS, Ralph G.	Ellesmere Port	21.01.32	Shell Mex	Bolton W.	10.52	1952-59	97		15	(IF)	
			Tr	Hull C.	10.59	1959-60	45		10		
			Tr	Tranmere Rov.	03.61	1960-63	107		37		
GUEST, Brendan J.	Nottingham	19.12.58	App	Lincoln C.	12.76	1976-79	99	5	2	(D)	E Yth Int
			Tr	Swindon T.	07.80						
GUEST, Gladstone	Rotherham	26.06.17	Rawmarsh Welf.	Rotherham U.	†	1946-55	356		130	(IF)	
GUEST, William F.	Birmingham	08.02.13	West Ham U.(*)	Blackburn Rov.	*	1946	22		3	(OL)	*Birmingham C.
			Tr	Walsall	08.47	1947	5		0		
GUILD, Alan N.	Forfar	27.03.47	East Fife	Luton T.	07.69	1970	1	0	0	(CD)	S Amat Int
			Tr	Cambridge U.	05.71	1971-73	117	10	1		
GUILD, Jim	Glasgow	10.12.28	Dunoon Ath.	New Brighton	09.50	1950	2		0		
GULLAN, Stan K.	Edinburgh	26.01.26	Clyde	Q.P.R.	07.49	1950-54	49		0	(G)	
GULLIVER, Joffre	Merthyr Tydfil	02.08.15	Leeds U.(*)	Reading	*	1946-50	161		0	(FB)	*Southend U.
			Tr	Swindon T	08.51	1951	11		0		
GULLIVER, Terry R.	Salisbury	30.09.44	Weymouth	Bournemouth	08.66	1966-71	162	1	2	(FB)	
GUMMER, Jason C.	Tredegar	27.10.67	YTS	Cardiff C.	07.85	1985-87	19	3	4	(M)	W Yth Int
GUNBY, Peter	Leeds	20.11.34		Leeds U.	09.55						
			Tr	Bradford C.	07.56	1965	3		0		
GUNN, Alf H.	West Germany	11.07.24		Nottingham F.	02.47	1946	2		0	(F)	d. 1982
GUNN, Allistair	Dundee	02.11.24	Dundee	Huddersfield T.	01.51	1950-53	83		11	(OR)	
			Tr	Bournemouth	06.54	1954	27		2		
GUNN, Bryan	Thurso	22.12.63	Aberdeen	Norwich C.	10.86	1986-87	67	0	0	(G)	S Sch Int/S Yth Int/S U21-8

Players Names	Birthplace	Date	Source	League Club	Date Sign'd	Seasons Played	Career Record Apps	Sub	Gls	Pos.	Misc
GUNN, Bryn C.	Kettering	21.08.58	App	**Nottingham F.**	08.75	1975-84	129	2	1	(D)	
			L	**Shrewsbury T.**	11.85	1985	9	0	0		
			L	**Walsall**	01.86	1985	6	0	0		
			L	**Mansfield T.**	03.86	1985	5	0	0		
			Tr	**Peterborough U.**	08.86	1986-87	84	1	7		
GUNNING, Harry	Leigh-on-Sea	08.02.32.	Gravesend & Nft.	**West Ham U.**	06.52	1952	1		0	(OL)	
			Tr	**Crystal Palace**	05.54	1954-56	62		4		
			Tr	**Reading**	05.57	1957	13		1		
GUNNING, James M.	Helensburgh	25.06.29	Hibernian	**Manchester C.**	11.50	1950-52	13		0	(OR)	
			Tr	**Barrow**	07.54	1954	10		1		
GUNTER, David R.	Portsmouth	04.03.33		**Southampton**	05.55	1955	7		0	(FB)	Brother of Phil
GUNTER, Phil E.	Portsmouth	06.01.32	Jnrs	**Portsmouth**	08.49	1951-63	321		2	(D)	E U23-1/E 'B'-1
			Tr	**Aldershot**	07.64	1964-65	78		8		
GUNTHORPE, Ken	Sheffield	04.11.38		**Rotherham U.**	05.58	1958	2		0	(HB)	
GURR, Gerry W.	Brighton	20.10.46	Guildford C.	**Southampton**	03.64	1966-69	42	0	0	(G)	
			Tr	**Aldershot**	03.71	1970-71	55	0	0		
GUSCOTT, Ray M.	Newport	18.11.57	App	**Bristol Rov.**	11.75	1976	1	0	0	(M)	W Sch Int
			Tr	**Newport Co.**	10.77	1977	12	5	1		
GUTHRIE, Chris W.	Hexham	07.09.53	App	**Newcastle U.**	01.71	1971	3	0	0	(F)	E Sch Int
			Tr	**Southend U.**	11.72	1972-74	107	1	35		Brother of Ron
			Tr	**Sheffield U.**	05.75	1975-76	58	2	15		
			Tr	**Swindon T.**	07.77	1977-78	44	1	12		
			Tr	**Fulham**	09.78	1978-79	49	1	15		
			Tr	**Millwall**	03.80	1979	7	0	1		
GUTHRIE, Jimmy A.T.	Luncarty	06.06.12	Dundee	**Portsmouth**	†					(IF)	d. 1981
			Tr	**Crystal Palace**	10.46	1946	5		0		
GUTHRIE, Peter J.	Newcastle	10.10.61	Weymouth	**Tottenham H.**	01.88					(G)	
			L	**Swansea C.**	02.88	1987	14	0	0		
GUTHRIE, Ralph	Hartlepool	13.09.32	Tow Law T.	**Arsenal**	05.53	1954	2		0	(G)	
			Tr	**Hartlepool U.**	07.56	1956-57	78		0		
GUTHRIE, Ron G.	Burradon	19.04.44	Jnrs	**Newcastle U.**	07.63	1966-72	52	3	2	(LB)	
			Tr	**Sunderland**	01.73	1972-74	66	0	1		
GUTTRIDGE, Ron	Widnes	28.04.16	Prescot Cables	**Aston Villa**	*	1946-47	15		0	(LB)	
			Tr	**Brighton & H.A.**	06.48	1948-49	17		0		
GUTTRIDGE, William H.	Darlaston	04.03.31	Metroshaft Wks.	**Wolverhampton W.**	03.48	1951-53	6		0	(FB)	
			Tr	**Walsall**	11.54	1954-61	197		0		
GUY, Alan	Jarrow	08.09.57	App	**Newcastle U.**	09.75	1976-78	3	1	0	(M)	
			Tr	**Peterborough U.**	03.79	1978-80	42	11	4		
GUY, Eddie F.	Hartlepool	06.02.56	App	**Hartlepool**	03.74	1974	1	0	0	(G)	
GUY, Harry G.	Wolverhampton	01.01.32	Jnrs	**West Bromwich A.**	03.50	1950	1		0	(CH)	
GUY, Ivor	Bristol	27.02.26	Hambrook Villa	**Bristol C.**	†	1945-56	404		2	(FB)	d.1986
GUY, Keith	Seaham	19.05.59	App	**Newcastle U.**	06.77					(M)	
			Tr	**Hartlepool U.**	06.78	1978	7	3	0		
GUY, Mike J.	Limavady (NI)	04.02.53	Coleraine	**Sheffield U.**	03.78	1977-78	12	6	2	(M)	
			Tr	**Crewe Alex.**	09.79	1979-80	54	1	7		
GUY, R. James	Swansea	29.01.21	RAF St Athan	**Norwich C.**	08.46	1946-47	12		1	(WH)	
GUY, Richard	Greenwich	06.01.49	Tooting & Mitcham	**Wimbledon**	(N/L)	1977	13	0	0	(G)	
GUY, Ron	Salford	25.04.36		**Stockport Co.**	09.58	1958-59	9		2	(F)	
GWATKIN, P. Arthur	Harrow	05.08.29		**Wrexham**	10.52	1953-55	56		8	(OR)	
			Tr	**Tranmere Rov.**	06.56	1956	21		6		
GWINNETT, Mel L.	Worcester	14.05.63	Stourbridge	**Peterborough U.**	05.81					(G)	
			Tr	**Hereford U.** (N/C)	09.82	1982	1	0	0		
			Gloucester C.	**Bradford C.**	06.84						
			Tr	**Exeter C.**	08.85	1985-87	29	0	0		
GWYTHER, David J.A.	Birmingham	06.12.48	Jnrs	**Swansea C.**	01.67	1966-72	212	5	59	(F)	W U23-2
			Tr	**Halifax T.**	08.73	1973-75	104	0	26		
			Tr	**Rotherham U.**	02.76	1975-79	162	0	45		
			Tr	**Newport Co.**	12.79	1979-82	84	21	29		
			L	**Crewe Alex.**	01.82	1981	7	0	1		
			Port Talbot Ath.	**Newport Co.** (N/C)	03.85	1984	1	1	0		
GWYTHER, John D.	St. Davids	03.11.46		**Nottingham F.**	08.65					(G)	Brother of Dave
			Tr	**Swansea**	03.66	1965	1	0	0		
GYMER, John P.	Romford	11.11.66	App	**Southend U.**	08.84	1983-86	30	25	12	(M)	
			Tr	**Crewe Alex.**	07.87	1987	10	5	5		
GYNN, Micky	Peterborough	19.08.61	App	**Peterborough U.**	04.79	1978-82	152	4	33	(M)	
			Tr	**Coventry C.**	08.83	1983-87	93	28	15		

Players Names	Birthplace	Date	Source	League Club	Date Sign'd	Seasons Played	Career Record Apps	Sub	Gls	Pos.	Misc
HAASZ, John	Hungary	07.07.37		**Swansea C.**	09.60	1960	1		0	(WH)	
			Tr	**Workington**	07.61	1961-62	50		13		
HABBIN, Richard L.	Cambridge	06.01.49	Cambridge U.	**Reading**	03.69	1969-74	204	14	42	(M)	
			Tr	**Rotherham**	01.75	1974-77	79	5	19		
			Tr	**Doncaster Rov.**	09.77	1977-78	57	3	12		
HACKETT, Bernard	Ramsbottom	07.09.33		**Aston Villa**	11.53						
			Tr	**Chester C.**	07.55	1955-56	21		4		
HACKETT, Gary S.	Stourbridge	11.10.62	Bromsgrove Rov.	**Shrewsbury T.**	07.83	1983-86	142	8	17	(M)	
			Aberdeen	**Stoke C.**	03.88	1987	1	0	0		
HACKING, John	Blackpool	24.08.25		**Accrington St.**	†	1946	8		0	(G)	
			Tr	**Stockport Co.**	11.46	1946-49	4		0		
HACKING, Robert	Blackburn	30.03.18		**Luton T.**	†	1946	1		0	(WH)	
			Tr	**Brighton & H.A.**	08.47	1947	17		2		
			Tr	**Southport**	08.48	1948-53	181		6		
HADDINGTON, Harry	Scarborough	07.08.31	Jnrs	**Bradford P.A.**	02.49	1952	2		0	(FB)	
			Tr	**West Bromwich A.**	05.53						
			Tr	**Walsall**	07.55	1955-60	226		0		
HADDINGTON, Jack	Quarry Bank	16.08.33	Cradley Heath	**Walsall**	02.54	1953	1		0	(OL)	
HADDINGTON, Ray W.	Scarborough	18.11.23	Bradford P.A. (+)	**Bradford C.**	09.46					(IF)	
			Tr	**Oldham Ath.**	08.47	1947-50	117		62		
			Tr	**Manchester C.**	11.50	1950	6		4		
			Tr	**Stockport Co.**	12.51	1951	11		4		
			Tr	**Bournemouth**	07.52	1952	2		0		
			Tr	**Rochdale**	10.52	1952-53	38		12		
			Tr	**Halifax T.**	11.53	1953	8		0		
HADDOCK, Andrew	Edinburgh	05.05.46	Jnrs	**Chester C.**	08.63	1963	12		0	(W)	
			Tr	**Crewe Alex.**	08.64	1964	4		0		
			Falkirk	**Rotherham U.**	12.66	1966	4	0	0		
			Tr	**Bradford P.A.**	12.67	1967	5	0	0		
			Tr	**Chester C.**	03.68	1967	10	0	1		
HADDOCK, Peter M.	Newcastle	09.12.61	App	**Newcastle U.**	12.79	1981-85	53	4	0	(D)	
			L	**Burnley**	03.86	1985	7	0	0		
			Tr	**Leeds U.**	07.86	1986-87	48	3	1		
HADDON, Harry L.	Cardiff	08.04.23		**Cardiff C.**	†					(IF)	
			Bangor C.	**Newport Co.**	02.47	1946-48	10		1		
			Tr	**Bristol Rov.**	11.48	1948	2		0		
HADDRICK, Robert	West Ham	01.05.50	App	**Southend U.** (App)	08.65	1966	1	0	0	(CH)	
HADLEY, A.P.F. (Tony)	Rochford	05.07.55	Basildon U.	**Southend U.**	07.74	1974-82	243	22	16	(CD)	
			Tr	**Colchester U.**	08.83	1983	44	1	0		
			Tr	**Southend U.**	08.84	1984	31	1	3		
HADZIABDIC, Dzemal	Yugoslavia	25.07.53	Velez Mostar (Yug.)	**Swansea C.**	08.80	1980-82	87	2	2	(LB)	Yugoslav. Int.
HAFFEY, Frank	Glasgow	28.11.38	Glasgow Celtic	**Swindon T.**	10.64	1964	4		0	(G)	S-2
HAGAN, Jim	Monkstown (NI)	10.08.56	Larne T.	**Coventry C.**	11.77	1978	12	1	0	(CD)	
			L	**Torquay U.**	09.79	1979	7	0	0		
			Hong Kong	**Coventry C.**	07.81	1981	3	0	0		
			Tr	**Birmingham C.**	05.82	1982-86	124	13	0		
HAGAN, Jimmy	Unsworth	21.01.18	Derby Co. (*)	**Sheffield U.**	*	1946-57	333		106	(IF)	*Liverpool/E Sch. Int/E-1/E F Lge Rep.
HAGUE, Keith	Hull	25.05.46		**York C.**	10.65	1965	0	1	0	(WH)	
HAGUE, Neil	Thurcroft	01.12.49	App	**Rotherham U.**	12.66	1967-71	135	11	23	(M)	E Yth Int.
			Tr	**Plymouth Arg.**	11.71	1971-73	98	0	15		
			Tr	**Bournemouth**	07.74	1974-75	89	0	7		
			Tr	**Huddersfield T.**	06.76	1976	25	0	2		
			Tr	**Darlington**	05.77	1977-78	80	0	4		
HAIGH, Gordon	Barnsley	18.08.21	Ransons FC	**Burnley**	†	1946-49	18		3	(IF)	
			Tr	**Bournemouth**	04.50	1949-50	17		3		
			Tr	**Watford**	08.51	1951	29		5		
HAIGH, Graham	Huddersfield	16.09.46	App	**Halifax T.**(App)	09.63	1964	1		0	(WH)	
HAIGH, Jack	Rotherham	10.09.28	Gainsborough Trin.	**Liverpool**	10.49	1950-51	11		3	(IF)	
			Tr	**Scunthorpe U.**	08.52	1951-59	329		65		
			Tr	**Doncaster Rov.**	07.60	1960-61	72		6		
HAIGH, Paul	Scarborough	04.05.58	App	**Hull C.**	06.75	1974-80	179	1	8	(D)	E U21-1
			Tr	**Carlisle U.**	11.80	1980-86	228	5	4		
			Tr	**Hartlepool U.**	07.87	1987	39	0	0		
HAILS, William	Nettlesworth	19.02.35	Jnrs	**Lincoln C.**	03.53	1953-54	9		0	(OR)	
			Tr	**Peterborough U.**	(N/L)	1960-62	94		28		
			Tr	**Northampton T.**	11.62	1962-63	59		13		
			Tr	**Luton T.**	06.64	1964	3		0		
HAILWOOD, David J.	Nottingham	17.10.54		**Mansfield T.**	07.73	1974	1	0	0	(W)	
HAINES, Don N.	Ynysybwl	23.09.25		**Bournemouth**	10.48					(FB)	Brother of Mervyn
			Yeovil T.	**Newport Co.**	12.50	1950-53	78		0		
HAINES, Ivan G.	Chatham	14.09.68	YTS	**Gillingham**	06.87	1987	0	1	0	(D)	

Ray Houghton (West Ham United, Fulham, Oxford United, Liverpool & Eire) Midfield *Debut* 1981-82. Match Magazine

Players Names	Birthplace	Date	Source	League Club	Date Sign'd	Seasons Played	Career Record Apps	Sub	Gls	Pos.	Misc
HAINES, John T.W.	Evesham	24.04.20	Liverpool(*)	**Swansea C.**	†	1946	28		7	(IF)	*Cheltenham T
			Tr	**Leicester C.**	06.47	1947	12		3		E-1/d. 1987
			Tr	**West Bromwich A.**	03.48	1947-49	59		23		
			Tr	**Bradford P.A.**	12.49	1949-53	136		34		
			Tr	**Rochdale**	10.53	1953-54	60		16		
			Tr	**Chester C.**	07.55	1955-56	47		8		
HAINES, Keith H.	Wigston	19.12.37	Matlock T.	**Leeds U.**	05.59					(CH)	E Yth Int
			Tr	**Lincoln C.**	07.60	1960-62	13		0		
HAINES, Mervyn J.	Ynysybwl	02.05.23		**Bournemouth**	10.48					(F)	
				Newport Co.	05.50	1950	14		2		
HAINSWORTH, Len	Rotherham	25.01.18		**Rotherham U.**	*	1946-47	31		6	(FB)	
			Tr	**Doncaster Rov.**	07.48	1948-50	65		0		
			Tr	**Workington**	07.51	1951-52	75		0		
HAIR, George	Ryton	28.04.25	Spen Jnrs	**Newcastle U.**	†	1946-48	23		7	(OL)	
			Tr	**Grimsby T.**	02.49	1948-50	68		9		
HAIR, K. Grenville A.	Burton	16.11.31	Jnrs	**Leeds U.**	11.48	1950-63	443		1	(FB)	d. 1968
HAIRE, Garry	Sedgefield	24.07.63	App	**Oxford U.**	07.81					(W)	
			Whitley Bay	**Bradford C.**	06.83	1983-84	43	6	13		
			Tr	**Darlington**	02.85	1984-85	16	9	2		
			L	**Rochdale**	10.85	1985	3	0	0		
HALE, Alfie	Waterford (Ire)	28.0839	Waterford	**Aston Villa**	06.60	1960-61	5		1	(IF)	IR-13/IR Amat Int
			Tr	**Doncaster Rov.**	07.62	1962-64	119		42		
			Tr	**Newport Co**	08.65	1965	34	0	21		
HALE, Denzil	Clevedon	09.04.28	Clevedon	**Bristol Rov.**	02.52	1953-58	120		12	(CH)	
HALE, Ken O.	Blyth	18.09.39	Jnrs	**Newcastle U.**	10.56	1957-62	30		15	(IF)	
			Tr	**Coventry C.**	12.62	1962-65	98	1	26		
			Tr	**Oxford U.**	03.66	1965-67	64	0	13		
			Tr	**Darlington**	05.68	1968-71	173	0	25		
			Tr	**Halifax T.**	07.72	1972-73	52	0	4		
HALE, Richard J.	Waterford (Ire)	29.05.35	Waterford	**Swansea C.**	10.59	1959-60	34		3	(WH)	Brother of Alfie
			Tr	**Barrow**	07.61	1961-63	118		16		
			Tr	**Workington**	08.64	1964-66	131	0	10		
			Tr	**Watford**	07.67	1967-69	95	3	7		
HALES, Derek D.	Rainham (Kt)	15.12.51	Dartford	**Luton T.**	03.72	1972	5	2	1	(F)	
			Tr	**Charlton Ath.**	10.73	1973-76	126	3	72		
			Tr	**Derby Co.**	12.76	1976-77	22	1	4		
			Tr	**West Ham U.**	09.77	1977	23	1	10		
			Tr	**Charlton Ath.**	07.78	1978-84	186	5	76		
			Tr	**Gillingham**	03.85	1984-85	31	9	8		
HALES, John	Glasgow	15.05.40	St. Rochs	**Brentford**	09.58	1958-63	61		7	(W)	
HALES, Kevin P.	Dartford	13.01.61	App	**Chelsea**	01.79	1979-82	18	2	2	(D)	
			Tr	**Leyton Orient**	08.83	1983-87	176	6	11		
HALES, Richard	Gillingham	24.08.25	Break Row	**Gillingham** (Am)	08.51	1951	5		0	(RB)	Father of Derek
HALES, William H.	Gillingham	06.01.20	Break Row	**Gillingham** (Am)	07.50	1950-51	15		8	(CF)	Brother of Richard/ d.1984
HALEY, John	Sunderland	24.04.32		**Gateshead**	09.53	1953-56	38		2	(WH)	d. 1956
HALFORD, Carl	Oldham	27.11.58	App	**Manchester C.**	08.76					(M)	
			Tr	**Stockport Co.**	07.77	1977-78	65	9	5		
			Tr	**Bury**	08.79	1979-80	31	0	2		
HALL, A.D. (Tony)	Billingham	17.01.69	Billingham T.	**Tranmere Rov.**	08.87	1987	0	1	0		
			Tr	**Hartlepool U.**	10.87	1987	0	1	0		
HALL, Alan S.	Manchester	26.05.38	Manchester U.(Am)	**Oldham Ath.**	11.57	1957-60	74		5	(WH)	E Yth Int
HALL, Albert E.	Barry	03.09.18	Jnrs	**Tottenham H.**	*	1946	8		0	(IF)	W Sch Int
			Tr	**Plymouth Arg.**	07.47	1947	9		0		
HALL, Alec F.	Grimsby	17.09.09	Cleethorpes	**Grimsby T.**	*	1946-47	21		0	(WH)	
HALL, Almer G.	Hove	12.11.12	Bradford C.(†)	**West Ham U.**	†	1946-48	50		11	(IF)	*Tottenham H./ Southend
HALL, Arthur	Sheffield	23.11.25	Gainsborough Trin.	**Chesterfield**	07.47	1947-48	23		4	(W)	
			Goole T.	**Scunthorpe U.**	08.51	1951	15		3		
HALL, Arthur B.	Witney	24.03.37	Witney T.	**Bristol Rov.**	07.59	1960-61	2		0	(W)	
HALL, Bernard R.E.	Bath	08.07.42	Jnrs	**Bristol Rov.**	09.59	1961-66	163	0	0	(G)	
HALL, Brian S.	Burbage	09.03.39	Belper T.	**Mansfield T.**	04.59	1958-64	74		18	(LB)	
			Tr	**Colchester U.**	03.65	1964-72	324	4	29		
HALL, Brian W.	Glasgow	22.01.46	Manchester Univ.	**Liverpool**	07.68	1968-75	140	13	15	(M)	
			Tr	**Plymouth Arg.**	07.76	1976-77	49	2	16		
			Tr	**Burnley**	11.77	1977-79	39	4	3		
HALL, Colin T.	Wolverhampton	02.02.48	Jnrs	**Nottingham F.**	03.66	1967-69	27	8	2	(W)	E Yth Int
			Tr	**Bradford C.**	06.70	1970-71	65	1	7		
			Tr	**Bristol C.**	07.72	1972	0	1	0		
			L	**Hereford U.**	09.72	1972	5	0	0		
HALL, David A.	Doncaster	26.09.60	App	**Scunthorpe U.**	09.78	1978-79	16	1	0	(D)	
HALL, David H.	Sheffield	16.03.54	App	**Sheffield Wed.**	03.72					(M)	
			Tr	**Bradford C.**	07.75	1975-76	51	3	3		

Players Names	Birthplace	Date	Source	League Club	Date Sign'd	Seasons Played	Career Record Apps	Sub	Gls	Pos.	Misc
HALL, Dennis K.	Southwell	24.12.30	Jnrs	**Portsmouth**	09.48	1952-53	10		0	(FB)	
			Tr	**Reading**	08.54	1954	13		0		
			Tr	**Bournemouth**	07.55						
HALL, Derek R.	Ashton-u-Lyne	05.01.65	App	**Coventry C.**	10.82	1982	1	0	0	(M)	
			Tr	**Torquay U.**	03.84	1983-84	55	0	6		
			Tr	**Swindon T.**	07.85	1985	9	1	0		
			Tr	**Southend U.**	08.86	1986-87	82	1	12		
HALL, Fred	Norwich	20.10.14	Hellesden Hospital	**Norwich C.**	*	1946	3		0	(G)	
HALL, Fred	Worksop	24.11.24	Whitwell OB	**Birmingham C.**	03.47	1946-48	5		2	(CF)	
HALL, Fred W.	Chester-le-Street	18.11.17		**Blackburn Rov.**	*					(CH)	
			Tr	**Sunderland**	08.46	1946-54	215		1		
			Tr	**Barrow**	09.55	1955	16		1		
HALL, Gareth D.	Croydon	20.03.69	App	**Chelsea**	05.86	1986-87	8	6	0	(D)	W-1
HALL, Ian	Whitehaven	28.11.50	Jnrs	**Workington**	07.72	1971-73	25	11	1	(D)	
			Tr	**Southport**	07.74	1974	0	1	0		
HALL, Ian W.	Chesterfield	27.12.39	W'hampton W.(Am)	**Derby Co.**	09.59	1959-61	44		13	(IF)	Derby Cricketer/
			Tr	**Mansfield T.**	09.62	1962-67	144	0	11		E Yth Int/E Sch Int
HALL, James	Bootle	05.10.59	App	**Blackpool**	10.77	1978	1	0	0	(M)	
			Tr	**Blackburn Rov.**	07.80						
HALL, James F.	Manchester	07.05.45		**Oldham Ath.**	07.66	1965	1	0	0	(FB)	
HALL, James L.	Northampton	02.03.45	Jnrs	**Northampton T.**	07.63	1963-67	54	2	7	(F)	E Yth Int
			Tr	**Peterborough U.**	12.67	1967-74	298	4	122		
			Tr	**Northampton T.**	01.75	1974-77	69	0	28		
			L	**Cambridge U.**	12.76	1976	24	0	15		
HALL, Jeff J.	Scunthorpe	07.09.29	Bradford P.A.(Am)	**Birmingham C.**	05.50	1950-58	227		1	(FB)	E-17/E 'B'-1/E F Lge Rep/d. 1959
HALL, John	Doncaster	19.11.31		**Doncaster Rov.**	08.51	1951	2		0	(F)	
HALL, John F.	Bramley	18.04.44	Jnrs	**Bradford C.**	05.62	1962-73	417	13	63	(OR)	
HALL, Joseph E.	Durham	10.04.34	Jnrs	**Fulham**	10.51	1955	1		0	(IF)	
HALL, Lance	Darlington	23.01.15	Luton T.(*)	**Barrow**	*	1946-48	67		0	(CH)	
HALL, Les F.	St. Albans	01.10.21	St. Albans C.	**Luton T.**	†	1947-54	79		0	(CH)	
Hall, Mark	Doncaster	11.05.70	YTS	**Doncaster Rov.**	06.88	1987	0	1	0	(RB)	
HALL, Peter	Stoke	29.09.39	Stoke C.(Am)	**Port Vale**	05.58	1958-60	16		4	(W)	
			Tr	**Bournemouth**	07.61						
			Bedford T.	**Gillingham**	11.67	1967	9	0	1		
HALL, Richard F.	Weymouth	03.07.45	Weymouth	**Bournemouth**	06.67	1967	8	3	0	(WH)	
HALL, Ron	Dudley	08.02.33	Cradley Heath	**Walsall**	06.54	1954-55	2		0	(CF)	
HALL, Stan A.	Southgate	18.02.17	Finchley	**Leyton Orient**	*	1946	8		0	(G)	
HALL, Wilf	Haydock	14.10.34	Earlestown	**Stoke C.**	10.53	1954-59	45		0	(G)	
			Tr	**Ipswich T.**	06.60	1960-62	16		0		
HALL, William	Gosport	24.08.30		**Gillingham**	09.52	1952	9		0	(F)	
HALL, William F.	Walton	06.02.26	Jnrs	**Preston N.E.**	02.48	1947	7		0	(G)	d. 1986
			Tr	**Blackpool**	07.49	1952	3		0		
			Tr	**Reading**	07.53	1953	16		0		
HALL, Wiliam W.	Liverpool	03.06.17		**Liverpool**	†						
			Tr	**Southport**	06.46	1946	16		1		
HALLAM, Anthony K.	Chesterfield	09.10.46	App	**Chesterfield**	10.64	1965-66	5	1	0	(FB)	
HALLAM, Norman	Stoke	23.10.20		**Port Vale**	05.46	1946-52	61		3		
			Tr	**Halifax T.**	10.53	1953	3		0		
HALLARD, William	St. Helens	28.08.13	Bury(*)	**Bradford P.A.**	*					(WH)	d. 1980
			Tr	**Rochdale**	06.46	1946	17		2		
			Tr	**Accrington St.**	03.47	1946	3		0		
HALLAS, Geoff	Oldham	08.12.30	Warminster	**West Ham U.**	03.54	1954	3		0	(FB)	
HALLETT, Tom R.	Glyn-Neath	10.04.39	Jnrs	**Leeds U.**	04.56					(CH)	W Sch Int
			Tr	**Swindon T.**	07.63	1963-65	26	0	0		
			Tr	**Bradford C.**	06.66	1966-70	177	2	2		
HALLIDAY, Brian	Farnworth	19.01.38	Bolton W.(Am)	**Stockport Co.**	10.58	1958	1		0		
HALLIDAY, Brian J.	Liverpool	30.12.44	Jnrs	**Liverpool**	05.63					(W)	
			Tr	**Tranmere R.**	07.65						
			Tr	**Crewe Alex.**	10.65	1965	1	0	0		
HALLIDAY, Bruce	Sunderland	03.01.61	App	**Newcastle U.**	01.79	1980-81	32	0	1	(CD)	
			L	**Darlington**	09.82	1982	7	0	0		
			Tr	**Bury**	11.82	1982	29	0	0		
			Tr	**Bristol C.**	08.83	1983-84	52	1	0		
			Tr	**Hereford U.**	06.85	1985-86	61	1	6		
HALLIDAY, Gary	Bradford	09.05.51	Jnrs	**Bradford P.A.**	08.68	1968	0	1	0	(F)	
HALLIDAY, Tom	Ayr	28.04.40	Dumbarton	**Cardiff C.**	10.63	1963-64	16		2	(CF)	
HALLOWS, Paul C.R.	Chester	22.06.50	App	**Bolton W.**	10.67	1968-73	44	2	0	(FB)	
			Tr	**Rochdale**	05.74	1974-79	197	0	2		

Players Names	Birthplace	Date	Source	League Club	Date Sign'd	Seasons Played	Career Record Apps	Sub	Gls	Pos.	Misc
HALLWORTH, Jonathan	Stockport	26.10.65	App	**Ipswich T.**	05.83	1985-87	45	0	0	(G)	
			L	**Bristol Rov.**	01.85	1984	2	0	0		
HALLYBONE, Jim M.	Leytonstone	15.05.62	App	**Leyton Orient**	05.80	1981	5	3	0	(M)	
			Tr	**Halifax T.**	07.82	1982	11	5	0		
HALOM, Vic L.	Swadlincote	03.10.48	App	**Charlton Ath.**	01.66	1965-67	9	3	0	(F)	
			Tr	**Leyton Orient**	08.67	1967-68	53	0	12		
			Tr	**Fulham**	11.68	1968-71	66	6	22		
			Tr	**Luton T.**	09.71	1971-72	57	2	17		
			Tr	**Sunderland**	02.73	1972-75	110	3	35		
			Tr	**Oldham Ath.**	07.76	1976-79	121	2	43		
			Tr	**Rotherham U.**	02.80	1979-80	19	1	2		
HALPIN, John	Broxburn	15.11.61	Glasgow Celtic	**Carlisle U.**	10.84	1984-87	80	2	9	(LW)	
HALPIN, John T.	Manchester	05.06.27		**Bury**	11.48	1948	2		0		
			Tr	**Shrewsbury T.**	08.51	1951-52	42		0		
HALSALL, Alan	Menai Bridge	17.11.40	Skelmersdale U.	**Blackpool**	05.62	1961	2		0	(G)	
			Tr	**Oldham Ath.**	07.63	1963	2		0		
HALSALL, Mike	Bootle	21.07.61	App	**Liverpool**	05.79					(M)	
			Tr	**Birmingham C.**	03.83	1982-84	35	1	3		
			Tr	**Carlisle U.**	10.84	1984-86	92	0	11		
			Tr	**Grimsby T.**	02.87	1986	12	0	0		
			Tr	**Peterborough U.**	07.87	1987	45	0	4		
HALSEY, Mark A.	Romford	01.12.59	App	**Norwich C.**	12.77	1977-79	3	0	0	(D)	
HALSTEAD, Roy	Whitworth	26.07.31	Jnrs	**Burnley**	06.53						
			Tr	**Chester C.**	06.54	1954	21		4		
HALTON, Reg L.	Buxton	11.07.16	Notts. Co.(*)	**Bury**	*	1946-48	95		15	(WH)	*Manchester U./ d. 1988
			Tr	**Chesterfield**	12.48	1948-50	61		10		
			Tr	**Leicester C.**	09.50	1950-51	64		3		
HAM, Mike T.	Plymouth	06.12.63	App	**Plymouth Arg.**	12.81	1981-84	16	1	0	(CD)	
HAM, Robert S.	Bradford	29.03.42	Jnrs	**Bradford P.A.**	10.61	1961-62	25		6	(F)	
			Gainsborough Trin.	**Grimsby T.**	02.64	1963	2		1		
			Tr	**Bradford P.A.**	08.64	1964-67	134	0	47		
			Tr	**Bradford C.**	02.68	1967-70	115	0	40		
			Tr	**Preston N.E.**	10.70	1970-71	43	0	14		
			Tr	**Rotherham U.**	10.71	1971-72	67	1	24		
			Tr	**Bradford C.**	07.73	1973-74	72	1	24		
HAMER, John A.	Bradford	05.04.44		**Bradford C.**(Am)	10.64	1964	1		0	(LH)	
HAMER, Kevin J.	Merthyr Tydfil	02.02.69	YTS	**Newport Co.**	07.87	1985-87	15	2	1	(D)	
HAMILL, Stewart P.	Glasgow	22.01.60	Pollok Jnrs	**Leicester C.**	09.80	1980-81	10	0	2	(W)	
			L	**Scunthorpe U.**	03.82	1981	4	0	0		
			Nuneaton Bor.	**Northampton T.**	03.86	1985	3	0	1		
			Altrincham	**Scarborough**	03.87	1987	19	9	3		
HAMILTON, Alex M.	Stranraer	21.11.37	Drummore Jnrs	**Accrington St.**	08.57	1958-60	83		0	(WH)	
			Tr	**York C.**	03.62	1961	11		0		
HAMILTON, Bryan	Belfast	21.12.46	Linfield	**Ipswich T.**	08.71	1971-75	142	11	43	(M)	NI-50/NI U23-2
			Tr	**Everton**	11.75	1975-76	38	3	5		
			Tr	**Millwall**	07.77	1977-78	48	1	6		
			Tr	**Swindon T.**	11.78	1978-80	19	5	1		
			Tr	**Tranmere Rov.**	10.80	1980-84	95	14	6		
HAMILTON, Charles M.	Glasgow	16.06.33	Jnrs	**Plymouth Arg.**	07.50					(F)	
			Tr	**Stockport Co.**	11.55	1955	27		1		
HAMILTON, Dave S.	Carlisle	08.02.19	Shawfield Jnrs	**Newcastle U.**	†					(OR)	
			Tr	**Southend U.**	05.46	1946	4		0		
HAMILTON, David	South Shields	07.11.60	App	**Sunderland**	09.78					(M)	E Yth Int
			Tr	**Blackburn Rov.**	01.81	1980-85	104	10	7		
			L	**Cardiff C.**	03.85	1984	10	0	0		
			Tr	**Wigan Ath.**	07.86	1986-87	84	2	5		
HAMILTON, Eddie	Glasgow	17.01.27	Dundalk	**Barnsley**	04.49	1949	1		0	(IL)	
HAMILTON, Gary J.	Glasgow	27.12.65	App	**Middlesbrough**	06.83	1982-87	182	11	22	(M)	S Yth Int
HAMILTON, Hugh	Glasgow	16.06.42	Falkirk	**Hartlepool U.**	07.63	1963-65	38	1	7	(W)	
HAMILTON, Ian	Bristol	12.09.40	Jnrs	**Bristol Rov.**	01.58	1958-67	149	0	60	(IF)	Son of pre-war
			L	**Exeter C.**	10.67	1967	4	0	1		Bristol R. player
			Tr	**Newport Co.**	07.68	1968	13	2	2		John
HAMILTON, Ian M. (Chico)	Streatham	31.10.50	App	**Chelsea**	01.68	1966	3	2	2	(M)	E Yth Int
			Tr	**Southend U.**	09.68	1968	35	2	11		
			Tr	**Aston Villa**	06.69	1969-75	189	17	39		
			Tr	**Sheffield U.**	07.76	1976-77	55	5	13		
HAMILTON, Ian R.	Stevenage	14.12.67	App	**Southampton**	12.85					(W)	
			Tr	**Cambridge U.**	03.88	1987	9	0	1		
HAMILTON, Ian W.	South Shields	21.07.56	Boldon C.W.	**Darlington**	11.79	1979-81	99	4	19	(M)	Brother of David
HAMILTON, James	Uddingston	14.06.55	App	**Sunderland**	06.72	1971-73	8	8	2	(M)	
			Tr	**Plymouth Arg.**	11.75	1976	6	2	0		
			Tr	**Bristol Rov.**	12.76	1976-77	16	4	1		
			Tr	**Carlisle U.**	09.77	1977-81	150	4	12		
			Gretna	**Hartlepool U.**	11.82	1982	2	1	0		
HAMILTON, John	Larkhall	22.01.35	Hearts	**Watford**	05.67	1967	7	1	2	(W)	S U23-2/S F Lge Rep

Players Names	Birthplace	Date	Source	League Club	Date Sign'd	Seasons Played	Career Record Apps	Sub	Gls	Pos.	Misc
HAMILTON, John T.	Glasgow	10.07.49	Glasgow Rangers	**Millwall**	06.78	1978	1	1	0	(F)	
HAMILTON, Neville	Leicester	19.04.60	App	**Leicester C.**	11.77	1977	4	0	0	(M)	
			Tr	**Mansfield T.**	01.79	1978-80	84	5	4		
			Tr	**Rochdale**	08.81	1981-83	72	2	5		
HAMILTON, Robert M.	Edinburgh	25.04.24	Hearts	**Chester C.**	†	1946-47	69		10	(W)	
HAMILTON, William	Hamilton	01.09.18	Blantyre Celtic	**Preston N.E.**	*	1946	37		0	(WH)	
HAMILTON, William	Airdrie	16.02.38	Drumpelier	**Sheffield U.**	02.56	1956-60	79		21	(IF)	S-1/S F Lge Rep/ d. 1976
			Tr	**Middlesbrough**	02.61	1960-61	10		1		
			Hibernian	**Aston Villa**	08.65	1965-66	49	0	9		
HAMILTON, W.R. (Billy)	Belfast	09.05.57	Linfield	**Q.P.R.**	04.78	1978-79	9	3	2	(IF)	NI U21-1/NI-41
			Tr	**Burnley**	11.79	1979-83	200	0	58		
			Tr	**Oxford U.**	08.84	1984-86	32	0	13		
HAMLETT, Tom L.	Stoke	24.01.17	Congleton T.	**Bolton W.**	*	1946-48	72		4	(FB)	
			Tr	**Port Vale**	05.49	1949-51	109		0		
HAMMILL, John	Irvine	08.01.24	Arbroath	**Newport Co.**	04.47	1946-47	12		0	(RH)	
HAMMOND, Albert W.A.	Islington	05.02.24	Q.P.R.(Am)	**Brentford**	†						
			Tr	**Exeter C.**	06.46	1946	2		0		
HAMMOND, Cyril S.	Woolwich	10.10.27	Erith & Belvedere	**Charlton Ath.**	†	1950-57	201		2	(WH)	
			Tr	**Colchester U.**	07.58	1958-60	95		5		
HAMMOND, Geoff	Sudbury	24.03.50	Jnrs	**Ipswich T.**	07.68	1970-73	52	3	2	(FB)	
			Tr	**Manchester C.**	09.74	1974-75	33	1	2		
			Tr	**Charlton Ath.**	07.76	1976	15	1	0		
HAMMOND, Nicky D.	Hornchurch	07.09.67	App	**Arsenal**	09.85					(G)	
			L	**Bristol Rov.**	08.86	1986	3	0	0		
			Tr	**Swindon T.**	06.87	1987	4	0	0		
HAMMOND, Paul A.	Nottingham	26.07.53	App	**Crystal Palace**	09.71	1972-76	117	0	0	(G)	
HAMPSHIRE, Paul	Guildford	10.10.61	Jnrs	**Aldershot**	06.79	1980-81	4	1	2	(F)	
HAMPSON, Alan	Prescot	31.12.27		**Everton**	08.49	1950	1		0	(OR)	
			Tr	**Halifax T.**	11.52	1952-55	121		32		
			Tr	**Bradford C.**	07.56	1956	6		4		
HAMPSON, Eric	Norton	11.11.21	Stafford Rangers	**Stoke C.**	†	1948-51	8		0	(HB)	
HAMPSON, Ray G.	Manchester	27.07.32	Jnrs	**Manchester U.**	04.51					(F)	
			Tr	**Reading**	04.53						
			Tr	**Aldershot**	07.55	1955-56	20		2		
			Tr	**Bournemouth**	07.57	1957-58	15		2		
HAMPTON, Derek	Saltburn	25.04.52	Whitby T.	**Hartlepool U.**	11.79	1979-81	66	8	18	(W)	
HAMPTON, Ivan K.	Kimberley	15.10.42	Rotherham U.(Am)	**Notts. Co.**	03.61	1960-66	139	2	1	(FB)	
			Tr	**Halifax T.**	07.67	1967-68	57	2	1		
			Tr	**Peterborough U.**	07.69	1969	3	1	0		
HAMPTON, Peter J.	Oldham	12.09.54	App	**Leeds U.**	09.71	1972-79	63	5	2	(LB)	E Yth Int
			Tr	**Stoke C.**	08.80	1980-83	134	4	4		
			Tr	**Burnley**	08.84	1984-86	116	2	2		
			Tr	**Rochdale**	08.87	1987	19	0	1		
			Tr	**Carlisle U.**	12.87	1987	12	0	0		
HAMSON, Gary	Nottingham	24.08.59	App	**Sheffield U.**	11.76	1976-78	107	1	8	(LW)	
			Tr	**Leeds U.**	07.79	1979-85	126	8	3		
			Tr	**Bristol C.**	07.86	1986	12	0	2		
			Tr	**Port Vale**	12.86	1986-87	36	2	3		
HAMSTEAD, George W.	Rotherham	24.01.46	Rotherham U.(Am)	**York C.**	09.64	1964-65	32	0	1	(W)	
			Tr	**Barnsley**	07.66	1966-70	147	2	23		
			Tr	**Bury**	07.71	1971-78	189	7	29		
			L	**Rochdale**	01.77	1976	3	1	0		
HANCOCK, Barry J.	Stoke	30.12.38		**Port Vale**	07.57	1960-63	21		1	(IF)	
			Tr	**Crewe Alex.**	08.64	1964	3		0		
HANCOCK, Charles	Stoke	16.02.25		**Port Vale**	05.48	1948-55	50		0	(G)	
HANCOCK, David J.	Exeter	24.07.38	Jnrs	**Plymouth Arg.**	09.55	1956	2		0	(WH)	
			Tr	**Torquay U.**	01.59	1958-63	177		12		
			Tr	**Exeter C.**	03.64	1963-64	40		3		
HANCOCK, Ken P.	Hanley	25.11.37	Stoke C.(Am)	**Port Vale**	12.58	1958-64	240		0	(G)	
			Tr	**Ipswich T.**	12.64	1964-68	163	0	0		
			Tr	**Tottenham H.**	03.69	1969-70	3	0	0		
			Tr	**Bury**	07.71	1971-72	35	0	0		
HANCOCK, Mike	Newport	17.02.54	Jnrs	**Newport Co.**	08.73	1971-75	51	9	1	(CD)	W Sch Int
HANCOCKS, Johnny	Oakengates	30.04.19	Oakengates	**Walsall**	*					(OR)	E-3/E F Lge Rep
			Tr	**Wolverhampton W.**	05.46	1946-55	343		158		
HANCOX, David T.	Conisborough	02.10.47	App	**Sheffield U.**	09.65					(CF)	
			Tr	**Chester C.**	07.67	1967	17	2	4		
HANCOX, Paul A.	Manchester	22.07.70	YTS	**Rochdale** (YTS)	12.87	1987	0	2	0		
HANCOX, Ray	Mansfield	01.05.29	Sutton U.	**Crystal Palace**	08.50	1950-52	20		2	(F)	
			Tr	**Southend**	06.53						
HAND, Eoin K.	Dublin	30.03.46	Drumcondra	**Swindon T.**	06.64					(CD)	IR-19
			Drumcondra	**Portsmouth**	10.68	1968-75	259	1	12		
			South Africa	**Portsmouth**	12.77	1977-78	15	2	2		

Players Names	Birthplace	Date	Source	League Club	Date Sign'd	Seasons Played	Career Record Apps	Sub	Gls	Pos.	Misc
HANDFORD, Philip M.	Sittingbourne	18.07.64	App	**Gillingham**	07.82	1982-83	29	3	1	(M)	
			Tr	**Wimbledon**	08.84	1984	7	0	0		
			L	**Crewe Alex.**	01.86	1985	9	0	0		
HANDLEY, Brian	Wakefield	21.06.36	Goole T.	**Aston Villa**	09.57	1959	3		0	(CF)	d. 1982
			Tr	**Torquay U.**	09.60	1960-63	80		33		
			Bridgwater T.	**Rochdale**	02.66	1965	3	0	0		
HANDSCOMBE, Mal	Normanton	29.06.34		**Chester C.** (Am)	05.57	1957	4		0	(CH)	
HANDYSIDES Ian R.	Jarrow	14.12.62	App	**Birmingham C.**	01.80	1980-83	44	18	2	(W)	E Yth Int
			Tr	**Walsall**	01.84	1983-85	58	8	11		
			Tr	**Birmingham C.**	03.86	1985-87	53	3	5		
			L	**Wolverhampton W.**	09.86	1986	11	0	2		
HANFDRD, Harry	Blaengwynfi	09.10.07	Sheffield W.(*)	**Exeter C.**	05.46	1946	37		0	(CH)	*Swansea C./W-7/ W Sch Int
HANKEY, Albert A.	Stoke	24.05.14		**Southend U.**	*	1946-49	104		0	(G)	
HANKIN, Ray	Wallsend	02.02.56	App	**Burnley**	02.73	1972-76	110	2	37	(F)	E Yth Int/
			Tr	**Leeds U.**	09.76	1976-79	82	1	32		E U23-3
			Vancouver W. (Can.)	**Middlesbrough**	09.82	1982	19	2	1		
			Tr	**Peterborough U.**	09.83	1983-84	31	2	8		
			Tr	**Wolverhampton W.**	03.85	1984	9	1	1		
HANKINSDN, Jim	Preston	01.07.28		**Preston N.E.**	09.47					(F)	
			Tr	**Chester C.**	06.50	1950	15		1		
HANLDN, John J.	Manchester	12.10.17	Jnrs	**Manchester U.**	*	1946-48	36		8	(CF)	
			Tr	**Bury**	10.48	1948-49	31		1		
HANLDN, Steve H.	Chester	18.07.63	App	**Crewe Alex.**	07.81	1980-82	23	4	0	(M)	
HANLON, Walter	Glasgow	23.09.19	Clyde	**Brighton & H.A.**	08.46	1946-47	72		4	(OL)	
			Tr	**Bournemouth**	05.48	1948	19		3		
			Tr	**Crystal Palace**	07.49	1949-54	125		8		
HANN, Ralph	Whitburn	04.07.11	Newcastle U.(*)	**Derby Co.**	*					(CH)	
				Crystal Palace	04.47	1946	1		0		
HANNABY, Cyril	Doncaster	11.10.23	Wath. W.	**Wolverhampton W.**	†					(G)	
			Tr	**Hull C.**	08.46	1946-47	17		0		
			Tr	**Halifax T.**	02.48	1947	2		0		
HANNAH, George	Liverpool	11.12.28	Linfield	**Newcastle U.**	09.49	1949-56	167		41	(IF)	NI F Lge Rep
			Tr	**Lincoln C.**	09.57	1957-58	38		4		
			Tr	**Manchester C.**	09.58	1958-63	114		15		
			Tr	**Notts. Co.**	07.64	1964-65	25	0	1		
			Tr	**Bradford C.**	10.65	1965	29	1	2		
HANNAH, John A	Wakefield	25.10.62	Fryston C.W.	**Darlington** (N/C)	10.83	1983-84	15	7	7	(F)	
HANNAH, William K.	Shotts	06.08.21	Albion Rov.	**Preston N.E.**	12.47	1947-49	15		4	(IF)	
			Tr	**Barrow**	02.51	1950-53	106		16		
HANNAM, Dave V.	Islington	10.05.44	Jnrs	**Brighton & H.A.**	06.61	1962	5		2	(W)	
HANNAWAY, Jack	Bootle	22.10.27	Seaforth Fellows	**Manchester C.**	04.50	1951-56	64		0	(WH)	
			Tr	**Gillingham**	06.57	1957-59	126		4		
			Tr	**Southport**	06.60	1960-61	73		2		
HANNIGAN, Brendan	Dublin	03.09.43	Shelbourne	**Wrexham**	12.65	1965	7	0	2	(F)	
HANNIGAN, Ernie	Glasgow	23.01.43	Queen of South	**Preston N.E.**	08.64	1964-67	97	0	29	(W)	
			Tr	**Coventry C.**	11.67	1967-69	43	4	6		
			L	**Torquay U.**	12.69	1969	2	0	0		
HANNIGAN, John L.	Glasgow	17.02.33	Morton	**Sunderland**	07.55	1955-57	33		8	(W)	
			Tr	**Derby Co.**	05.58	1958-60	72		19		
			Tr	**Bradford P.A.**	06.61	1961-63	96		26		
HANSBURY, Roger	Barnsley	26.01.55	App	**Norwich C.**	01.73	1974-80	78	0	0	(G)	
			L	**Cambridge U.**	11.77	1977	11	0	0		
			Eastern (HK)	**Burnley**	08.83	1983-84	83	0	0		
			Tr	**Cambridge U.**	07.85	1985	37	0	0		
			Tr	**Birmingham C.**	03.86	1986-87	53	0	0		
			L	**Sheffield U.**	10.87	1987	5	0	0		
HANSELL, Ron A.R.	Norwich	03.10.30	Norwich St. B.	**Norwich C.**	06.50	1953-55	29		7	(IF)	
			Tr	**Chester C.**	06.56	1956	38		9		
HANSEN, Alan D.	Alloa	13.06.55	Partick Thistle	**Liverpool**	04.77	1977-87	397	0	8	(CD)	S U23-3/S-26
HANSEN, Karl A.	Denmark	04.07.21	Denmark	**Huddersfield T.**(Am)	01.49	1948	15		2	(IF)	
HANSON, Edwin	Denmark	21.01.20	Denmark	**Grimsby T.**(Am)	12.46	1946	1		0	(OL)	
HANSDN, Fred	Sheffield	23.05.15	Crystal Palace(*)	**Rotherham U.**	*	1946	9		0	(OL)	d. 1967
HANSON, John	Bradford	03.12.62	App	**Bradford C.**	12.80	1980	1	0	0	(F)	
HANSON, Neil	Blackburn	16.06.64	App	**Preston N.E.**	09.81					(F)	
			Tr	**Halifax T.**	08.83	1983	1	1	0		
HANSON, Stan	Bootle	27.12.15	Liverpool(*)	**Bolton W.**	*	1946-55	336		0	(G)	Brother of Adolph (pre-war) d.1987
HANVEY, Keith	Manchester	18.01.52		**Manchester**	08.71					(CD)	
			Tr	**Swansea C.**	07.72	1972	11	0	0		
			Tr	**Rochdale**	07.73	1973-76	121	0	10		
			Tr	**Grimsby T.**	02.77	1976-77	54	0	2		
			Tr	**Huddersfield T.**	07.78	1978-83	205	0	14		
			Tr	**Rochdale**	07.84	1984	15	0	0		

Players Names	Birthplace	Date	Source	League Club	Date Sign'd	Seasons Played	Career Record Apps	Sub	Gls	Pos.	Misc
HAPGOOD, Anthony	Kettering	13.06.30		**Burnley**	03.48	1951	7		2	(F)	Son of Eddie (pre-
			Tr	**Watford**	07.53	1953	1		0		war international)
HARBACH, Peter C.	Carlisle	30.04.67	App	**Newcastle U.**	04.85					(F)	
			Tr	**Carlisle U.**	08.87	1987	0	7	0		
HARBER, William H.	Hitchin	03.12.44	App	**Swindon T.**	12.61	1962	2		0	(W)	
			Tr	**Luton T.**	09.64	1964-65	28	0	2		
HARBERTSON, Ron	Redcar	23.12.29	Nth Shields	**Newcastle U.**	01.49					(IF)	
			Tr	**Bradford C.**	08.50	1950	16		1		
			Tr	**Brighton & H.A.**	10.51						
			Tr	**Bradford C.**	05.52	1953	13		3		
			Tr	**Grimsby T.**	07.54	1954	26		6		
			Ashington	**Darlington**	01.57	1956-57	49		21		
			Tr	**Lincoln C.**	03.58	1957-59	57		22		
			Tr	**Wrexham**	03.60	1959-60	28		13		
			Tr	**Darlington**	01.61	1960	14		2		
			Tr	**Lincoln C.**	07.61	1961	29		3		
HARBEY, Graham K.	Chesterfield	29.08.64	App	**Derby Co.**	08.82	1983-86	35	5	1	(LB)	
			Tr	**Ipswich T.**	07.87	1987	34	1	1		
HARBOTTLE, Mark S.	Nottingham	26.09.68	App	**Notts Co.**	09.86	1985	1	3	1	(M)	E Yth Int
			L	**Doncaster Rov.**	01.88	1987	4	0	0		
HARBURN, Peter A	Shoreditch	18.06.31	Portsmouth(Am)	**Brighton & H.A.**	02.56	1954-57	126		64	(CF)	
			Tr	**Everton**	08.58	1958	4		1		
			Tr	**Scunthorpe U.**	01.59	1958-59	20		8		
			Tr	**Workington**	10.59	1959-60	67		23		
HARBURN, Walter N.	Stockton	19.11.23		**Darlington** (Am)	06.47	1947	1		0		
HARBY, Mick J.	Nottingham	07.11.48	Jnrs	**Nottingham F.**	07.66	1967	3	0	0	(G)	
HARDCASTLE, Cyril	Halifax	22.11.19		**Bradford C.** (Am)	09.48	1948	4		1	(CF)	
HARDCASTLE, Peter D.	Leeds	27.01.49	Skelmersdale U.	**Blackpool**	07.71	1971-73	29	7	0	(FB)	E Amat Int
			Tr	**Plymouth Arg.**	07.74	1974-75	12	2	1		
			Tr	**Bradford C.**	07.76	1976-77	62	0	1		
HARDEN, Les J.	Hartlepool	07.05.23		**Hartlepool U.**	05.46	1946-55	170		47	(OL)	
HARDIE, John C.	Edinburgh	07.02.38	Falkirk	**Oldham Ath.**	07.60	1960	17		0	(G)	
			Tr	**Chester C.**	07.61	1961-62	84		0		
			Tr	**Bradford P.A.**	12.63	1963-69	265	0	0		
			Tr	**Crystal Palace**	08.70						
HARDING, Alan	Sunderland	14.05.48	Spennymoor U.	**Darlington**	01.70	1969-72	125	4	38	(W)	
			Tr	**Lincoln C.**	03.73	1972-78	203	6	38		
			Tr	**Hartlepool U.**	03.79	1978-82	79	5	8		
HARDING, David	Liverpool	14.08.46		**Wrexham**	09.65	1965	9	1	0	(W)	
HARDING, Edward	Croydon	05.04.25	Coalville	**Crystal Palace**	†	1946-52	151		0	(FB)	
HARDING, Kevin R.C.	Isleworth	19.03.57	App	**Brentford** (App)	07.72	1973-74	8	0	0	(FB)	
HARDING, Steve J.	Bristol	23.07.56	App	**Bristol C.**	07.74	1975	2	0	0	(CD)	
			L	**Southend U.**	01.76	1975	2	0	0		
			L	**Grimsby T.**	09.76	1976	8	0	0		
			Tr	**Bristol Rov.**	06.77	1977-79	37	1	1		
			L	**Brentford**	01.80	1979	3	1	0		
HARDISTY, J. Robert E.	Chester-le-Street	01.02.21	Bishop Auckland	**Darlington** (Am)	12.46	1946-48	6		0	(WH)	E Amat Int
HARDMAN, Colin A.	Altrincham	13.11.55		**Stockport Co.**	03.76	1975-76	6	3	1	(W)	
HARDMAN, John A.	Bury	17.12.40	Bess's Boys	**Rochdale**	08.60	1960-66	40	0	2	(HB)	
HARDS, Neil A.	Portsmouth	28.01.62	App	**Plymouth Arg.**	01.80	1979-82	6	0	0	(G)	
HARDSTAFF, Cecil	Crewe	14.11.31	W'hampton W.(Am)	**Crewe Alex.**	06.49	1949	1		0		
HARDWICK, George F.M.	Saltburn	02.02.20	South Bank	**Middlesbrough**	*	1946-50	135		5	(FB)	E-13/E F Lge Rep
			Tr	**Oldham Ath.**	11.50	1950-55	190		15		
HARDWICK, Ken	West Auckland	06.01.24	Rossington Col.	**Doncaster Rov.**	†	1947-56	308		0	(G)	
			Tr	**Scunthorpe U.**	04.57	1956-59	96		0		
			Tr	**Barrow**	12.59	1959	12		0		
HARDWICK, Steve	Mansfield	06.09.56	Jnrs	**Chesterfield**	07.74	1974-76	38	0	0	(G)	E Yth Int
			Tr	**Newcastle U.**	12.76	1977-82	92	0	0		
			Tr	**Oxford U.**	02.83	1982-87	156	0	0		
			L	**Crystal Palace**	03.86	1985	3	0	0		
			L	**Sunderland**	08.87	1987	6	0	0		
HARDY, Edwin M.	Chesterfield	16.10.53	Jnrs	**Chesterfield**	08.71	1972	6	0	0	(G)	
HARDY, Gordon D. (Bob)	Kingston	23.05.23	Charlton Rov.	**Millwall**	†	1946	3		0	(CH)	
			Tr	**Southport**	07.48	1948-49	16		0		
			Tr	**Bournemouth**	06.50	1951-53	76		0		
HARDY, Herbert	Barrow	06.12.29		**Barrow**	05.52	1951	2		1	(IF)	
HARDY, Jason P.	Manchester	14.12.69	YTS	**Burnley**	07.88	1986	0	1	0	(FB)	
HARDY, John H.	Chesterfield	15.06.10	Hull C.(*)	**Lincoln C.**	†	1946	18		0	(CH)	*Chesterfield/d.1978/ nephew of Sam/E Int
HARDY, Robin	Worksop	18.01.41	Jnrs	**Sheffield Wed.**	02.58	1961-63	30		1	(WH)	
			Tr	**Rotherham U.**	02.65	1964-65	41	0	2		
				Cambridge U.	(N/L)	1970	15	1	0		

Players Names	Birthplace	Date	Source	League Club	Date Sign'd	Seasons Played	Career Record Apps	Sub	Gls	Pos.	Misc
HARDY, William	Whitehaven	23.08.29	Queen of South	Workington	10.51	1951-53	55		2	(HB)	
HARDYMAN, Paul G.	Portsmouth	11.03.64	Waterlooville	Portsmouth	07.83	1983-87	90	2	2	(LB)	E U 21-2
HARE, Tom	Motherwell	01.04.44	Fauldhouse	Southampton	04.63	1965	13	0	0	(FB)	
			Tr	Luton T.	07.67	1967	12	0	0		
HAREIDE, Age F.	Norway	23.09.53	Molde F.K.	Manchester C.	10.81	1981-82	17	7	0	(D)	Norway Int
			Tr	Norwich C.	11.82	1982-83	38	2	1		
HARFIELD, Les P.	Southampton	22.11.52	App	Southampton	11.69	1970	2	0	1	(IF)	E Yth Int/E Sch Int
			Tr	Luton T.	09.72	1972	0	1	0		
HARFORD, Mick G.	Sunderland	12.02.59	Sunderland B.C.	Lincoln C.	07.77	1977-80	109	6	41	(F)	E-1/E 'B'
			Tr	Newcastle U.	12.80	1980	18	1	4		
			Tr	Bristol C.	08.81	1981	30	0	11		
			Tr	Birmingham C.	03.82	1981-84	92	0	25		
			Tr	Luton T.	12.84	1984-87	101	0	50		
HARFORD, Ray T.	Halifax	01.06.45	Jnrs	Charlton Ath.	05.64	1965	3	0	0	(CD)	
			Tr	Exeter C.	01.66	1956-66	55	0	1		
			Tr	Lincoln C.	07.67	1967-70	161	0	10		
			Tr	Mansfield T.	06.71	1971	7	0	0		
			Tr	Port Vale	12.71	1971-72	20	0	1		
			Tr	Colchester U.	01.73	1972-74	107	1	4		
HARGREAVES, Alan	Dewsbury	29.03.31		Bradford C.	07.54	1954-55	5		1		
HARGREAVES, David	Accrington	27.08.54	Accrington St.	Blackburn Rov.	12.77	1977	2	0	0	(F)	
HARGREAVES, John	Rotherham	01.05.15	Leeds U.(*)	Bristol C.	†	1946	26		9	(OL)	d. 1978
			Tr	Reading	04.47	1946-47	15		1		
HARGREAVES, Joseph	Accrington	30.10.15	Rossendale U.	Rochdale	†	1946-47	35		24	(CF)	
HARGREAVES, Tom	Blackburn	29.10.17		Blackburn Rov.	*					(CF)	
			Tr	Rochdale	05.46	1946	7		0		
HARGREAVES, Wilf O.	Rawmarsh	15.12.21	Rawmarsh Welfare	Rotherham U.	†	1946-47	3		0	(RH)	
HARKER, Chris J.	Shiremoor	29.06.37	Jnrs	Newcastle U.	03.55	1957	1		0	(G)	
			Aberdeen	Bury	12.61	1961-66	178	0	0		
			Tr	Grimsby T.	06.67	1967	10	0	0		
			Tr	Rochdale	07.68	1968-69	92	0	0		
HARKIN, Jim	Brinsworth	08.08.13	Rotherham U.(*)	Mansfield T.	*	1946	4		1	(CH)	*Doncaster Rov.
HARKIN, Terry	Londonderry (NI)	14.09.41	Coleraine	Port Vale	09.62	1962-63	27		11	(CF)	NI-5/NI U23-1
			Tr	Crewe Alex.	06.64	1964	42		34		
			Tr	Cardiff C.	08.65	1965	19	2	10		
			Tr	Notts Co.	09.66	1966	27	1	10		
			Tr	Southport	07.67	1967-68	63	1	31		
			Tr	Shrewsbury T.	03.69	1968-70	79	0	30		
HARKNESS, Jim	Edinburgh	19.05.40	Hamilton Acad.	Carlisle U.	08.61	1961-62	17		0	(G)	
HARKNESS W. James	Glasgow	21.07.18		Carlisle U.	10.47					(IF)	
				Workington	(N/L)	1951	7		1		
HARKOUK, Rachid P.	Chelsea	19.05.56	Feltham	Crystal Palace	06.76	1976-77	51	3	21	(F)	Algerian Int
			Tr	Q.P.R.	06.78	1978-79	15	5	3		
			Tr	Notts Co.	06.80	1980-85	124	20	39		
HARLAND, Stan	Liverpool	19.06.40	New Brighton	Everton	12.59					(WH)	
			Tr	Bradford C.	07.61	1961-63	120		20		
			Tr	Carlisle U.	06.64	1964-65	77	0	7		
			Tr	Swindon T.	08.66	1966-71	237	0	6		
			Tr	Birmingham C.	12.71	1971-72	37	1	0		
HARLE, David	Denaby	15.08.63	App	Doncaster Rov.	11.80	1979-81	48	13	3	(M)	E Yth Int
			Tr	Exeter C.	07.82	1982-83	42	1	6		
			Tr	Doncaster Rov.	09.83	1983-85	80	3	17		
			Tr	Leeds U.	12.85	1985	3	0	0		
			Tr	Bristol C.	03.86	1985-86	23	0	2		
			Tr	Scunthorpe U.	11.86	1986-87	70	1	8		
HARLEY, Albert G.	Chester	17.04.40	Jnrs	Shrewsbury T.	04.57	1956-64	219		14	(WH)	Brother of Les
			Tr	Swansea C.	09.64	1964-65	25	1	0		
			Guildford C.	Crewe Alex.	07.66	1966	22	0	4		
			Tr	Stockport Co.	02.67	1966-68	78	3	11		
			Tr	Chester C.	06.69	1969	3	0	1		
HARLEY, Alex	Glasgow	20.04.36	Third Lanark	Manchester C.	08.62	1962	40		23	(CF)	d. 1969
			Tr	Birmingham C.	08.63	1963-64	28		9		
HARLEY, James	Methil	21.02.17	Hill of Beath	Liverpool	*	1946-47	38		0	(FB)	
HARLEY, John R.	March	22.04.49	Stevenage	Reading	09.69	1969-72	64	10	6	(M)	
			Tr	Aldershot	07.73	1973-74	16	12	0		
			Wokingham T.	Hartlepool U.	09.76	1976	4	0	1		
HARLEY, Lee	Crewe	07.07.67	YTS	Chester C.(YTS)	12.84	1985	0	1	0	(F)	
HARLEY, Les A.	Chester	26.09.46	Jnrs	Chester C.	09.64	1964-66	22	3	3	(OR)	
			Tr	Blackpool	07.67						
			L	Rochdale	02.68	1967	5	0	0		
HARLOCK, Des S.	Blaenau Ffestiniog	20.12.22		Tranmere Rov.	†	1946-53	151		17	(OR)	d. 1981
HARMAN, Peter R.	Guildford	11.10.50	App	Bournemouth	08.68	1969	1	0	0	(CF)	
			Tr	Reading	08.71	1971-72	34	2	9		

Pat Jennings (Watford, Tottenham Hotspur, Arsenal & Northern Ireland) Goalkeeper *Career* 1962-63 to 1984-85. Match Magazine

John Hollins (Chelsea, Queens Park Rangers, Arsenal, Chelsea & England) Midfield *Career* 1963-64 to 1983-84. Match Magazine

Mark Hughes (Manchester United & Wales) Forward *Career* 1983-84 to 1985-86. Currently with Barcelona. Match Magazine

Players Names	Birthplace	Date	Source	League Club	Date Sign'd	Seasons Played	Career Record Apps	Sub	Gls	Pos.	Misc
HARMER, Tommy C.	Hackney	02.02.28	Finchley	**Tottenham H.**	08.48	1951-59	205		47	(IF)	E 'B'-1
			Tr	**Watford**	10.60	1960-61	63		6		
			Tr	**Chelsea**	09.62	1962-63	8		1		
HARMSTON, Mick J.	Sheffield	07.04.50	App	**Sheffield U.**	05.67	1968	5	0	0	(FB)	
			L	**Southend U.**	12.70	1970	1	0	0		
HARMSWORTH, Lee A.	Southwark	27.10.67	App	**Charlton Ath.**	10.85	1984	3	0	0	(G)	
HARNBY, Don R.	Darlington	20.07.23	Spennymoor U.	**Newcastle U.**	†					(FB)	
			Tr	**York C.**	08.47	1947	1		0		
			Spennymoor U.	**Grimsby T.**	09.49	1949-51	34		0		
HARNEY, Dave	Jarrow	02.03.47		**Grimsby T.**	11.64					(CF)	
			Tr	**Scunthorpe U.**	07.67	1967-68	20	5	1		
			Tr	**Brentford**	10.69	1969	0	1	0		
HARNEY, Steve G.	Bradford	18.02.51	Drum Rov.	**Bradford C.** (Am)	07.68	1968-70	13	1	0	(RB)	
HAROLD, Mike L.	Stockport	22.09.43	Manchester C.(Am)	**Stockport Co.**	08.64	1964	4		0	(FB)	
HARPER, Alan	Liverpool	01.11.60	App	**Liverpool**	04.78					(M)	E Yth Int
			Tr	**Everton**	06.83	1983-87	103	24	4		
HARPER, Anthony F.	Oxford	26.05.25	Headington U.	**Brentford**	04.48	1948-54	173		6	(WH)	d. 1982
HARPER, Colin G.	Ipswich	25.07.46	Jnrs	**Ipswich T.**	08.64	1965-74	144	4	5	(LB)	
			L	**Grimsby T.**	12.76	1976	3	0	0		
			L	**Cambridge U.**	02.77	1976	15	0	0		
			Tr	**Port Vale**	08.77	1977	4	0	0		
HARPER, David	Peckham	29.09.38	Jnrs	**Millwall**	05.57	1957-64	165		4	(WH)	E Yth Int
			Tr	**Ipswich T.**	03.65	1964-66	70	2	2		
			Tr	**Swindon T.**	07.67	1967	4	0	0		
			Tr	**Leyton Orient**	10.67	1967-70	82	3	4		
HARPER, Dennis	Wednesbury	12.10.36		**Birmingham C.**	08.56	1956	1		0	(F)	
HARPER, Don	Mansfield	26.10.21	Chesterfield(†)	**Mansfield T.**	07.46	1946	21		1	(OR)	
HARPER, Ian T.	Scunthorpe	23.11.44	Jnrs	**Scunthorpe U.**	07.62	1963-64	21		0	(FB)	
HARPER, Ivor R.	Watford	23.06.33		**Watford** (Am)	10.51	1951	3		0	(IF)	
HARPER, Joe J.	Heathfield	12.01.20	Twechar U.	**Watford**	*	1946-51	159		1	(FB)	
HARPER, Joe M.	Greenock	11.01.48	Morton	**Huddersfield T.**	03.67	1966-67	26	2	4	(CF)	S-3/S U23-2/
			Aberdeen	**Everton**	12.72	1972-73	40	3	12		S F Lge Rep
HARPER, Ken	Barnsley	15.04.17	Walsall(*)	**Bradford C.**	†	1946-48	50		0	(FB)	
HARPER, Ken	Farnworth	27.04.24		**Blackpool**	†					(CH)	
				Rochdale	12.47						
				Shrewsbury T.	08.50	1950	1		0		
HARPER, Robert	Glasgow	06.06.20		**Huddersfield T.**	06.46					(OL)	
			Tr	**Newport Co.**	11.46	1946-49	114		12		
			Tr	**Southend U.**	07.50	1950	6		0		
HARPER, Stephen J.	Newcastle-u-Lyme	03.02.69	YTS	**Port Vale**	06.87	1987	16	5	2	(W)	
HARRIGAN, Duncan	Paisley	26.06.21	St. Mirren (Am)	**Crewe Alex.**	08.46	1946-47	55		24	(CF)	
			Tr	**Aston Villa**	04.48						
			Tr	**Chester C.**	10.48	1948	20		4		
HARRINGTON, Alan C.	Cardiff	17.11.33	Cardiff Nomads	**Cardiff C.**	10.51	1952-65	349	0	6	(FB)	W-11
HARRINGTON, Colin A.	Bicester	03.04.43	W'hampton W.(Am)	**Oxford U.**	10.62	1962-70	230	2	30	(OL)	
			Tr	**Mansfield T.**	06.71	1971	7	6	0		
HARRINGTON, Paul	Hartlepool	26.09.64		**Hartlepool U.**	04.83	1983	0	2	0	(M)	
HARRINGTON, Philip	Bangor	20.11.63	App	**Chester C.**	11.81	1981-84	76	0	0	(G)	W Yth Int
			Tr	**Blackpool**	03.85						
			L	**Burnley**	11.85	1985	2	0	0		
			L	**Preston N.E.**	02.86	1985	2	0	0		
HARRIS, Alan J.	Hackney	28.12.42	Jnrs	**Chelsea**	06.60	1960-64	70		0	(LB)	E Yth Int/
			Tr	**Coventry C.**	11.64	1964-65	60	0	0		E Sch Int/
			Tr	**Chelsea**	05.66	1966	12	2	0		Brother of Ron
			Tr	**Q.P.R.**	07.67	1967-70	90	3	0		
			Tr	**Plymouth Arg.**	03.71	1970-72	64	0	0		
			Tr	**Cambridge U.**	07.73	1973	6	0	0		
HARRIS, Albert E.	Bootle	21.11.31		**Everton**	01.55	1955	5		0	(G)	
			Tr	**Tranmere Rov.**	05.57	1957-59	33		0		
			Tr	**Southport**	07.60	1960-64	159		0		
HARRIS, Alex	Hong Kong	22.10.34	Jnrs	**Blackpool**	11.51	1952-57	21		4	(F)	
HARRIS, Anthony T.	Berrington	20.12.45	App	**Shrewsbury T.**	07.63	1963-66	54	1	4	(HB)	
			Tr	**Bradford P.A.**	07.68	1968	10	0	0		
HARRIS, Arthur	Foleshill	28.07.14	Coventry Col	**Southend U.**	*	1946	41		0	(RH)	d. 1979
HARRIS, Brian	Bebington	16.05.35	Port Sunlight	**Everton**	01.54	1955-66	310	0	23	(WH)	E Yth Int
			Tr	**Cardiff C.**	10.66	1966-70	147	2	0		
			Tr	**Newport Co.**	07.71	1971-73	85	0	0		
HARRIS, Carl S.	Neath	03.11.56	App	**Leeds U.**	11.73	1974-81	123	30	26	(W)	W Sch Int/
			Tr	**Charlton Ath.**	07.82	1982-84	73	3	7		W U23-1/W-24
			Leeds U.(N/C)	**Bury**	12.85	1985-86	33	5	4		
			Cardiff C.(N/C)	**Rochdale**(N/C)	01.88	1987	15	0	2		
HARRIS, Chris R.	Hastings	23.01.57	Bexhill U.	**Millwall**	10.76	1976	3	0	0	(F)	

Players Names	Birthplace	Date	Source	League Club	Date Sign'd	Seasons Played	Career Record Apps	Sub	Gls	Pos.	Misc
HARRIS, David	Stoke	19.11.53		**Port Vale**	08.73	1973-78	175	1	8	(CD)	
			Tr	**Halifax T.**	07.79	1979-80	69	2	3		
HARRIS, D. Harry	Undy	02.11.33	Undy U.	**Newport Co.**	09.54	1954-57	156		56	(IF)	
			Tr	**Portsmouth**	07.58	1958-70	378	2	48		
			L	**Newport Co.**	10.70	1970	17	0	2		
HARRIS, Fred	Birmingham	02.07.12	Osborne A.	**Birmingham C.**	*	1946-49	117		2	(WH)	E F Lge Rep
HARRIS, Gary W.	Birmingham	31.05.59	App	**Cardiff C.**	05.77	1978-79	4	0	0	(D)	
HARRIS, Geoff R.	Manchester	01.02.56	App	**Oldham Ath.**	02.74					(F)	
			Tr	**Halifax T.**	07.75	1975-76	10	5	1		
HARRIS, George	Lanchester	24.08.36		**Preston N.E.**	08.57					(F)	
			Tr	**Southport**	07.59	1959	1		0		
HARRIS, George A.	Lambeth	10.06.40	Woking	**Newport Co.**	07.61	1961	31		7	(OL)	
			Tr	**Watford**	04.62	1961-65	162	1	55		
			Tr	**Reading**	07.66	1966-69	134	2	56		
			Tr	**Cambridge U.**	07.70	1970-71	33	2	11		
HARRIS, Gerry W.	Claverley	08.10.35	Bebington FC	**Wolverhampton W.**	01.54	1956-65	234		2	(FB)	E U23-4
			Tr	**Walsall**	04.66	1965-67	13	2	1		
HARRIS, Gordon	Worksop	02.06.40	Firbeck Col.	**Burnley**	01.58	1958-67	258	0	69	(OL)	E-1/E U23-2/
			Tr	**Sunderland**	01.68	1967-71	124	1	16		E F Lge Rep
HARRIS, Gordon W.	Perth	19.02.43	Forfar Ath.	**Cardiff C.**	03.65	1964	5		0	(FB)	
HARRIS, Jamie	Exeter	04.06.69	YTS	**Exeter C.**	08.86	1987	5	4	1	(F)	
HARRIS, Jason M.	Rochdale	26.12.69	YTS	**Burnley**(YTS)	07.86	1986	4	0	0	(M)	
HARRIS, Jeff B.	Stepney	11.06.42	Enfield	**Leyton Orient**	05.64	1964	14		0	(WH)	E Am Int
HARRIS, Jimmy	Birkenhead	18.08.33	Jnrs	**Everton**	09.51	1955-60	191		65	(CF)	E U23-1/E F Lge Rep
			Tr	**Birmingham C.**	12.60	1960-63	93		37		
			Tr	**Oldham Ath.**	07.64	1964-65	28	1	9		
HARRIS, John	Glasgow	30.06.17	Wolves(†)	**Chelsea**	†	1946-55	326		14	(FB)	Son of Neil (pre-war) ★Swansea C./Tottenham H.
			Tr	**Chester C.**	07.56	1956	27		1		
HARRIS, John D.	Gornal	03.04.39	Jnrs	**Wolverhampton W.**	05.58	1961-62	3		0	(FB)	
			Tr	**Walsall**	01.65	1964-68	73	5	2		
HARRIS, John P.	Bermondsey	20.12.31		**Millwall** (Am)	06.56	1956	1		0	(IF)	
HARRIS, Joseph	Belfast	08.04.29	Distillery	**Blackburn Rov.**	01.51	1950-51	35		14	(CF)	
			Tr	**Oldham Ath.**	03.53	1952-53	27		4		
HARRIS, Joseph A.	Liverpool	20.09.26		**Everton**	07.50	1950-52	14		4	(OR)	
HARRIS, Kevin	Dublin	20.02.18		**Notts. Co.**	†					(WH)	
				Brentford	08.48	1948	4		0		
HARRIS, Len J.	Nuneaton	29.05.49	Jnrs	**Nottingham F.**	06.66	1968-69	2	0	0	(FB)	
			L	**Doncaster Rov.**	09.70	1970	4	0	0		
HARRIS, Les	Llanfair	01.11.41	Aberystwyth Univ.	**Swansea C.**	08.63	1963-64	4		0	(FB)	
HARRIS, Les H.	Stocksbridge	29.05.55	Jnrs	**Barnsley**	05.74	1975-76	11	15	2	(F)	
HARRIS, Martin	Doncaster	22.12.55	Grimsby T.(App)	**Workington**	07.74	1974-76	97	9	13	(W)	
			Tr	**Hartlepool U.**	12.77	1977	0	1	0		
HARRIS, Neil	Glasgow	09.02.20	Swansea C.(†)	**Q.P.R.**	09.46	1946	1		1	(CF)	Brother of John
HARRIS, Neil J.	Manchester	07.11.69	YTS	**Crewe Alex.**	07.88	1987	3	0	0	(W)	
HARRIS, Paul E.	Hackney	19.05.53	App	**Leyton Orient**	07.70	1970-74	96	0	4	(CD)	
			Tr	**Swansea C.**	07.75	1975-76	47	2	2		
HARRIS, Peter	Neath	09.08.53	App	**Newport Co.**	08.71	1970-72	20	11	1	(W)	
HARRIS, Peter P.	Portsmouth	19.12.25	Gosport Bor.	**Portsmouth**	†	1946-59	480		194	(OR)	E-2/E F Lge Rep
HARRIS, Phil J.	Swindon	18.12.58	App	**Swindon T.**(App)	07.75	1976	0	1	0	(M)	
HARRIS, Ron E.	Hackney	13.11.44	App	**Chelsea**	11.61	1961-79	646	9	13	(D)	E U23-4/E Yth Int/
			Tr	**Brentford**	05.80	1980-83	60	1	0		E Sch Int
HARRIS, Tom A.	Chelsea	08.11.24		**Fulham**	09.47					(IF)	
			Tr	**Leyton Orient**	09.51	1951-52	31		11		
			Tr	**Colchester U.**	06.53	1953	3		0		
HARRIS, Tom J.G.	Ogmore	15.02.16	Aberaman	**Plymouth Arg.**	05.48	1948	3		0	(G)	†Charlton Ath.
HARRIS, Tom J.	Swansea	18.05.34		**Leeds U.**	11.51					(CH)	
			Tr	**Halifax T.**	10.55	1955-56	9		0		
HARRIS, Trevor J.	Colchester	06.02.36		**Colchester U.**	07.54	1954-62	100		6	(WH)	
HARRIS, W. Thomas	Aberbargoed	30.06.13	New Tredegar	**Watford**	*	1946-48	91		6	(FB)	
HARRIS, William	Dudley	01.12.18	Whiteheath	**West Bromwich A.**	*					(G)	
			Tr	**Oldham Ath.**	06.46	1946	32		0		
			Tr	**Accrington St.**	08.47	1947-49	99		0		
HARRIS, William C.	Swansea	31.10.28	Llanelli	**Hull C.**	03.50	1949-53	131		6	(WH)	W-6
			Tr	**Middlesbrough**	03.54	1953-64	359		64		
			Tr	**Bradford C.**	03.65	1964-65	9	0	1		
HARRISON, Andrew F.	Long Eaton	13.09.57	Kettering Town	**Scarborough**	(N/L)	1987	3	1	0	(FB)	
HARRISON, Anthony L.	Gateshead	09.01.54	Whitley Bay	**Southport**	02.77	1976-77	48	0	0	(G)	
			Tr	**Carlisle U.**	06.78	1980	8	0	0		

Players Names	Birthplace	Date	Source	League Club	Date Sign'd	Seasons Played	Career Record Apps	Sub	Gls	Pos.	Misc
HARRISON, Bernard R.S.	Worcester	28.09.34	Portsmouth(Am)	**Crystal Palace**	10.55	1955-58	92		13	(W)	Hants Cricketer
			Tr	**Southampton**	08.59	1959	3		0		
			Tr	**Exeter C.**	07.60	1960	18		4		
HARRISON, Chris C.	Launceston	17.10.56	App	**Plymouth Arg.**	10.74	1975-84	315	9	7	(D)	
			Tr	**Swansea C.**	09.85	1985-87	114	3	14		
HARRISON, Colin G.	Pelsall	18.03.46	Jnrs	**Walsall**	11.63	1964-81	452	15	33	(D)	
HARRISON, Eric G.	Hebden Bridge	05.02.38	Mytholmroyd	**Halifax T.**	07.57	1957-63	199		10	(WH)	
			Tr	**Hartlepool U.**	08.64	1964-65	81	0	4		
			Tr	**Barrow**	07.66	1966-68	127	3	1		
			Tr	**Southport**	06.69	1969-70	75	0	0		
			Tr	**Barrow**	07.71	1971	31	1	1		
HARRISON, Frank J.	Gateshead	12.11.31	Jnrs	**Hull C.**	05.49	1952-59	199		0	(FB)	E Yth Int/d. 1981
HARRISON, Frank N.	Eston	19.09.63	Guisborough T.	**Middlesbrough**	09.82					(LB)	
				Lincoln C.(N/C)	11.85	1985	0	1	0		
				Halifax T.	03.87	1986-87	32	0	1		
HARRISON, Harry	Sunderland	26.06.17	Chesterfield(*)	**Southport**	†	1946-50	135		1	(FB)	
HARRISON, Herbert K.	Burnley	23.01.16	Morecambe	**Accrington St.**(Am)	10.47	1947	3		0	(OR)	
HARRISON, James C.	Leicester	12.02.21	Jnrs	**Leicester C.**	†	1946-48	81		1	(FB)	
			Tr	**Aston Villa**	07.49	1949	8		1		
			Tr	**Coventry C.**	07.51	1951-52	20		2		
HARRISON, James H.	Hammersmith	31.07.28		**Q.P.R.**	02.52	1952	5		1	(F)	
HARRISON, John	Swansea	30.09.32		**Crewe Alex.**	08.56	1956	2		0	(G)	
HARRISON, John G.	Worksop	18.05.46	Worksop T.	**Sheffield U.**	01.67					(W)	
			Tr	**Lincoln C.**	07.68	1968	4	0	0		
HARRISON, John J.	York	07.06.61	App	**York C.**	06.79	1979	8	0	0	(FB)	
HARRISON, John M.	Stepney	16.01.58	App	**Charlton Ath.**	01.76	1975	5	0	2	(W)	
HARRISON, John W.	Leicester	27.09.27		**Aston Villa**	08.48					(FB)	
			Tr	**Colchester U.**	07.50	1950-56	237		1		
HARRISON, Ken	Stockton	20.01.26	Billingham Syn.	**Hull C.**	04.47	1946-54	237		48	(OR)	
			Tr	**Derby Co.**	07.54	1954-55	15		3		
HARRISON, Mark S.	Derby	11.12.60	App	**Southampton**	12.78					(G)	
			Tr	**Port Vale**	02.80	1980-81	70	0	0		
			Tr	**Stoke C.**	08.82	1982	7	0	0		
HARRISON, Mike	Leicester	21.02.52	App	**Birmingham C.**	02.70	1970-71	3	0	0	(CD)	
			Tr	**Southend U.**	07.72	1972	16	0	0		
HARRISON, Mike J.	Ilford	18.04.40	Jnrs	**Chelsea**	04.57	1956-62	61		8	(OL)	U23-3/E Sch Int
			Tr	**Blackburn Rov.**	09.62	1962-67	160	0	40		
			Tr	**Plymouth Arg.**	09.67	1967	18	0	3		
			Tr	**Luton T.**	06.68	1968-69	29	3	6		
HARRISON, Peter	Sleaford	25.10.27	Peterborough U.	**Leeds U.**	01.49	1949-51	65		9	(W)	
			Tr	**Bournemouth**	08.52	1952-56	172		34		
			Tr	**Reading**	06.57	1957-58	39		5		
			Tr	**Southport**	07.59	1959-61	126		22		
HARRISON, Ralph	Clayton-le-Moors	18.12.26	Army	**Leeds U.**	01.49	1949	2		0	(OL)	
HARRISON, Ray W.	Boston	21.06.21	Boston U.	**Burnley**	†	1946-49	60		19	(CF)	
			Tr	**Doncaster Rov.**	01.50	1949-53	126		47		
			Tr	**Grimsby T.**	07.54	1954	38		7		
HARRISON, Reg F.	Derby	22.05.23	Jnrs	**Derby Co.**	†	1946-54	254		52	(OR)	
HARRISON, Robert A.	Chatham	25.12.47	Jnrs	**Gillingham**	06.67	1966	1	0	0	(IF)	
HARRISON, Robert J.	Manchester	23.12.30		**Carlisle U.**	02.53	1952-54	66		16	(OR)	
			Tr	**Stockport Co.**	07.56						
HARRISON, Ron	Hebburn	15.05.23	Gateshead(†)	**Darlington**	†	1946	8		3	(F)	
				Gateshead	07.47	1947	6		1		
HARRISON, Steve J.	Blackpool	26.12.52	App	**Blackpool**	12.70	1971-77	141	7	0	(LB)	
			Vancouver W. (Can.)	**Watford**	09.78	1978-80	82	1	0		
			Tr	**Charlton Ath.**	07.81	1981	3	0	0		
HARRISON, Terry J.	Thornaby	12.09.50	Stockton	**Newcastle U.**	11.67					(CF)	
			Tr	**Barrow**	07.70	1970	4	0	0		
HARRISON, Walter E.	Coalville	16.01.23	Jnrs	**Leicester C.**	†	1946-50	125		3	(WH)	E 'B'-2
			Tr	**Chesterfield**	12.50	1950-52	74		13		
HARRISON, Wayne	Stockport	15.11.67	App	**Oldham Ath.**	12.84	1984	5	1	1	(F)	
			Tr	**Liverpool**	03.85						
HARRISON, Wayne M.	Whitehaven	16.10.57	Everton (Jnr)	**Workington** (N/C)	08.75	1975	1	3	0	(M)	
			Sheffield Wed.(N/C)	**Blackpool**	09.79	1979-81	81	5	6		
			Workington	**Carlisle U.**(N/C)	08.87	1987	1	1	0		
HARRITY, Mike D.	Sheffield	05.10.46		**Rotherham U.**	10.65	1965-68	36	3	0	(FB)	
			Tr	**Doncaster Rov.**	09.68	1968	2	1	0		
HARROLD, Mark A.	Halifax	29.01.57		**Halifax T.**	08.74	1974-75	8	5	1	(M)	
HARROP, Jack	Manchester	25.06.29		**Swansea C.**	08.52	1952-53	10		0	(FB)	
			Tr	**Watford**	07.56	1956-59	111		0		
HARROP, Robert W.	Manchester	25.08.36	Benchill Y.C.	**Manchester U.**	05.54	1957-58	10		0	(CH)	
			Tr	**Tranmere Rov.**	11.59	1959-60	41		2		

Players Names	Birthplace	Date	Source	League Club	Date Sign'd	Seasons Played	Career Record Apps	Sub	Gls	Pos.	Misc
HARROW, Andy	Kirkcaldy	06.11.56	Raith Rov.	**Luton T.**	09.80	1980	3	1	0	(F)	
HARROWER, James	Alva	18.08.35	Hibernian	**Liverpool**	01.58	1957-60	96		21	(IF)	S U23-1
			Tr	**Newcastle U.**	03.61	1960-61	5		0		
HARROWER, James S.	Dunfermline	19.06.24	Third Lanark	**Accrington St.**	12.54	1954-60	246		2	(FB)	
HARROWER, Steven G.	Exeter	09.10.61	Dawlish	**Exeter C.**	01.84	1983-87	144	18	10	(W)	
HARROWER, William	Dunfermline	13.04.22	Third Lanark	**Torquay U.**	05.46	1946-47	16		3		Brother of James S
			Tr	**Exeter C.**	07.48	1948-51	85		11		
HARSTON, John C.	Barnsley	07.10.20	W'hampton W.(*)	**Barnsley**	*	1946-48	19		1	(FB)	
			Tr	**Bradford C.**	06.49	1949	24		1		
HART, Alan M.	Woolwich	21.02.56	App	**Charlton Ath.**	02.74	1974	3	0	2	(M)	
			Tr	**Millwall**	06.75	1975	13	3	0		
HART, Andy	Yarmouth	14.01.63	App	**Norwich C.**	01.81	1981	0	1	0	(D)	
HART, Brian P.	Farnworth	14.07.59	Bolton W.(App)	**Rochdale**	07.77	1977-79	73	5	0	(CD)	
HART, Harry	Sheffield	29.09.26		**Rotherham U.**	†	1949	10		3	(IF)	
			Tr	**Coventry C.**	06.50	1950-51	10		1		
			Tr	**Grimsby T.**	12.52	1952	13		3		
HART, John P.	Golborne	08.06.28	Jnrs	**Manchester C.**	†	1947-60	169		67	(IF)	Father of Paul
HART, Les J.	Ashton	28.02.17	Ashton U.	**Bury**	★	1946-53	256		1	(CH)	
HART, Nigel	Golborne	01.10.58		**Wigan Ath.**	08.78	1979	1	0	0	(CD)	Brother of Paul
			Tr	**Leicester C.**	10.79						
			Tr	**Blackpool**	08.81	1981-82	36	1	0		
			Tr	**Crewe Alex.**	11.82	1982-86	139	3	10		
			Tr	**Bury**	02.87	1986-87	33	12	2		
HART, Paul A.	Golborne	04.05.53	Jnrs	**Stockport Co.**	09.70	1970-72	88	0	5	(CD)	Brother of Nigel/ Son of John
			Tr	**Blackpool**	06.73	1973-77	143	0	17		
			Tr	**Leeds U.**	03.78	1977-82	191	0	16		
			Tr	**Nottingham F.**	05.83	1983-84	70	0	1		
			Tr	**Sheffield Wed.**	08.85	1985-86	52	0	2		
			Tr	**Birmingham C.**	12.86	1986	1	0	0		
			Tr	**Notts Co.**	06.87	1987	23	0	0		
HART, Peter A.	Wickersley	06.09.49	Rotherham U. (App)	**Bradford C.**(Am)	03.68	1967	3	0	0	(FB)	
HART, Peter O.	Mexborough	14.08.57	App	**Huddersfield T.**	08.74	1973-79	208	2	7	(CD)	
			Tr	**Walsall**	08.80	1980-87	353	0	12		
HART, Roy E.	Acton	30.05.33	Jnrs	**Brentford**	06.50	1954	2		0	(HB)	E Sch Int
HART, Stuart M.	Derby	15.01.41	Australia	**Exeter C.**	08.67	1967	20	2	1	(OR)	
HART, William R.	North Shields	01.04.23	Newcastle U.	**Chesterfield**	†	1946	1		0	(RH)	
			Tr	**Bradford C.**	05.47	1946-48	25		0		
HARTBURN, John	Houghton-le-Spring	20.12.20	Yeovil T.	**Q.P.R.**	03.47	1947-48	58		10	(OR)	
			Tr	**Watford**	09.49	1949-50	66		19		
			Tr	**Millwall**	03.51	1950-53	104		29		
			Tr	**Leyton Orient**	06.54	1954-57	112		36		
HARTERY, John	Waterford (Ire)	25.11.20	Limerick	**Plymouth Arg.**	06.48	1949	1		0		L O I Rep
HARTFORD, R. Asa	Clydebank	24.10.50	Jnrs	**West Bromwich A.**	11.67	1967-73	206	8	18	(M)	S U23-5/ S U21-1/S-50
			Tr	**Manchester C.**	08.74	1974-78	184	1	22		
			Tr	**Nottingham F.**	07.79	1979	3	0	0		
			Tr	**Everton**	08.79	1979-81	81	0	6		
			Tr	**Manchester C.**	10.81	1981-83	75	0	7		
			Ft Lauderdale(USA)	**Norwich C.**	10.84	1984	28	0	2		
			Tr	**Bolton W.**	07.85	1985-86	81	0	8		
			Tr	**Stockport Co.**	06.87	1987	30	1	0		
HARTLAND, Mick L.	Birmingham	07.01.44	Nuneaton Bor.	**Oxford U.**	06.63	1963-64	19		6	(WH)	
			Tr	**Barrow**	07.65	1965-70	169	7	20		
			Tr	**Crewe Alex.**	12.70	1970	3	0	2		
			Tr	**Southport**	07.71	1971-72	32	5	4		
HARTLE, Barry	Salford	08.08.39	Jnrs	**Watford**	08.56	1958-59	39		7	(OL)	
			Tr	**Sheffield U.**	06.60	1960-65	101	0	16		
			Tr	**Carlisle U.**	07.66	1966-67	28	1	1		
			Tr	**Stockport Co.**	09.67	1967-69	87	0	1		
			Tr	**Oldham Ath.**	06.70	1970	8	1	2		
			Tr	**Southport**	07.71	1971	37	4	6		
HARTLE, L. Roy	Bromsgrove	04.10.31	Bromsgrove Rov.	**Bolton W.**	02.52	1952-65	446	1	11	(FB)	F Lge Rep
HARTLEY, Edmund	Burnley	05.05.32	Jnrs	**Burnley**	11.50					(F)	
			Rossendale U.	**Oldham Ath.**	07.56	1956	1		0		
HARTLEY, Tom W.	Gateshead	07.05.17		**Chesterfield**	†					(IF)	*Birtley BC/ Gateshead/Bury
			Tr	**Leicester C.**	01.48						
			Tr	**Watford**	02.48	1947	6		1		
HARTLEY, Trevor J.	Doncaster	16.03.47	Jnrs	**West Ham U.**	07.64	1966-68	4	1	0	(W)	
			Tr	**Bournemouth**	07.69	1969-70	35	7	2		
HARTNETT, James B.	Dublin	21.03.27	Dundalk	**Middlesbrough**	06.48	1948-54	48		8	(IF)	IR-2/L O I Rep
			Barry T.	**Hartlepool U.**	09.57	1957	7		1		
			Tr	**York C.**	08.58	1958	2		1		
HARVEY, Alex	Ayr	28.09.28	Saltcoats Vic.	**Chesterfield**	11.50	1950-52	27		9	(IF)	
HARVEY, Alex	Kirkconnel	28.08.25	Queen of South	**Carlisle U.**	08.46	1946	1		0	(LH)	

Players Names	Birthplace	Date	Source	League Club	Date Sign'd	Seasons Played	Career Record Apps	Sub	Gls	Pos.	Misc
HARVEY, Brian	Liverpool	12.01.47	Sheffield Wed.(App)	**Chester C.**	09.64	1964	1	0	0	(WH)	
HARVEY, Bryan R.	Stepney	26.08.38	Wisbech T.	**Newcastle U.**	09.58	1958-60	86		0	(G)	
			Cambridge C.	**Blackpool**	02.62	1961-63	11		0		
			Tr	**Northampton T.**	10.63	1963-67	165	0	0		
HARVEY, David	Hetton-le-Hole	15.02.54	App	**Hartlepool U.**(App)	10.69	1970	3	2	0	(OR)	
HARVEY, David	Leeds	07.02.48	Jnrs	**Leeds U.**	02.65	1965-79	276	0	0	(G)	S-16
			Vancouver W.(Can)	**Leeds U.**	09.82	1982-84	73	0	0		
			Tr	**Bradford C.**(N/C)		1984	6	0	0		
HARVEY, Gary	Colchester	19.11.61	App	**Colchester U.**	11.79	1979-80	6	2	0	(F)	
HARVEY, J. Colin	Liverpool	16.11.44	App	**Everton**	10.62	1963-74	317	3	18	(M)	E-1/E U23-5/
			Tr	**Sheffield Wed.**	09.74	1974-75	45	0	2		E F Lge Rep
HARVEY, Jimmy	Lurgan (NI)	02.05.58	Glenavon	**Arsenal**	08.77	1977-78	2	1	0	(M)	
			Tr	**Hereford U.**	03.80	1979-86	276	2	39		
			Tr	**Bristol C.**	03.87	1986-87	2	1	0		
			L	**Wrexham**	09.87	1987	6	0	0		
			Tr	**Tranmere Rov.**	10.87	1987	33	0	3		
HARVEY, Joseph	Doncaster	11.06.18	Bradford C.(*)	**Newcastle U.**	†	1946-52	224		12	(WH)	*Wolverhmptn W./ Bradford P.A./ Bournemouth
HARVEY, Keith W.	Crediton	25.12.34	Crediton	**Exeter C.**	08.52	1952-68	484	0	28	(CH)	
HARVEY, Lee D.	Harlow	21.12.66	App	**Leyton Orient**	12.84	1983-87	29	29	4	(M)	E Yth Int
HARVEY, Leighton	Neath	27.08.59	App	**Swansea C.**(App)	08.75	1975-76	1	1	0	(W)	
HARVEY, Lol	Heanor	25.07.34	Jnrs	**Coventry C.**	07.51	1951-60	140		1	(FB)	
HARVEY, Martin	Belfast	19.09.41	Jnrs	**Sunderland**	09.58	1959-71	310	4	5	(WH)	NI-33/NI U23-3/ NI 'B'-1/NI Sch Int
HARVEY, Richard G.	Letchworth	19.04.69	App	**Luton T.**	01.87	1986	5	0	0	(LB)	E Yth Int
HARVEY, William D.	Doncaster	30.09.34	Jnrs	**Doncaster Rov.**	11.51	1952	2		0	(FB)	
			Rossington Col.	**Aldershot**	04.56						
HARVEY, William J.	Clydebank	23.11.29	Dunfermline Ath.	**Bradford P.A.**	01.59	1958-59	26		1	(IF)	
HARWOOD, Lee	Southall	04.10.60	App	**Southampton**	10.78					(CD)	
			Tr	**Wimbledon**	01.79	1978	1	0	0		
			Leatherhead	**Port Vale**	02.80	1979-80	19	0	1		
HARWOOD, Richard A.	Sheffield	13.09.60	App	**Sheffield U.**	07.78	1978	2	1	0	(M)	
HASELDEN, John J.	Doncaster	03.08.43	Denaby U.	**Rotherham U.**	02.62	1961-68	100	2	0	(CD)	
			Tr	**Doncaster Rov.**	09.68	1968-73	168	4	20		
			L	**Mansfield T.**	02.72	1971	4	0	0		
HASKINS, Anthony J.	Northampton	26.07.35		**Northampton T.**	01.59	1959-61	8		0	(FB)	
HASLAM, Graham	Doncaster	29.04.56	App	**Rotherham U.**	04.74	1975	2	0	0	(G)	
HASLAM, Harry	Manchester	30.07.21	Manchester U.(†)	**Oldham Ath.**	05.46	1946	2		0	(FB)	d. 1986
			Tr	**Brighton & H.A.**	09.47						
			Tr	**Leyton Orient**	07.48	1948	7		0		
HASLEGRAVE, Sean M.	Stoke	07.06.51	Jnrs	**Stoke C.**	11.68	1970-75	106	7	5	(M)	
			Tr	**Nottingham F.**	07.76	1976	5	2	1		
			Tr	**Preston N.E.**	09.77	1977-80	111	2	2		
			Tr	**Crewe Alex.**	08.81	1981-82	78	4	1		
			Tr	**York C.**	07.83	1983-86	137	5	0		
			Tr	**Torquay U.**	08.87	1987	31	3	1		
HASPELL, Alan	Northwich	23.01.43	Jnrs	**Burnley**	01.60					(IF)	
			Tr	**Doncaster Rov.**	07.63	1963	1		0		
HASSALL, Harold W.	Astley	04.03.29	Astley F.C.	**Huddersfield T.**	09.46	1948-51	74		26	(IF)	E-5/E F Lge Rep
			Tr	**Bolton W.**	01.52	1951-54	102		34		
HASSALL, Wilf	Manchester	23.09.23	R.M. Alsager	**Hull C.**	09.46	1946-52	142		3	(FB)	
HASSELL, Rick	Coatbridge	12.01.51	Jnrs	**Carlisle U.**	01.69	1968-69	3	3	0	(WH)	
HASSELL, T. W.	Stonham	05.04.19		**Southampton**	†					(F)	d. 1984
			Tr	**Aldershot**	05.46	1946-49	113		16		
			Tr	**Brighton & H.A.**	08.50	1950	11		3		
HASTIE, John K.G.	South Africa	06.09.28	Clyde Ath.(S.A.)	**Leeds U.**	08.52	1952	4		2	(IF)	
HASTY, Paddy J.	Belfast	17.03.32	Tooting & Mitcham	**Leyton Orient**(Am)	07.58	1958	2		2	(CF)	NI Amat Int
			Tr	**Q.P.R.**(Am)	10.59	1959	1		0		
			Tooting & Mitcham	**Aldershot**	03.61	1960-62	35		14		
HATCH, Peter D.	Wargrave	22.10.49	App	**Oxford U.**	10.66	1967-72	15	4	2	(D)	
			Tr	**Exeter C.**	12.73	1973-81	343	3	18		
HATCHER, Cliff H.	Currie Dando	27.06.25		**Reading**	06.46	1947-48	2		0	(G)	
HATCHER, Doug T.	Carshalton	06.03.62	App	**Fulham**	03.80					(G)	
			Wokingham T.	**Aldershot**	08.83	1983	1	0	0		
HATELEY, Mark W.	Liverpool	07.11.61	App	**Coventry C.**	12.78	1978-82	86	7	25	(F)	E Yth Int/E U21-10/
			Tr	**Portsmouth**	06.83	1983	38	0	22		E-27/Son of Tony/ to A.C. Milan (It.) 6.84

Players Names	Birthplace	Date	Source	League Club	Date Sign'd	Seasons Played	Career Record Apps	Sub	Gls	Pos.	Misc
HATELEY, Tony	Derby	13.06.41	Jnrs	**Notts. Co.**	06.58	1958-62	131		77	(CF)	Father of Mark
			Tr	**Aston Villa**	08.63	1963-66	127	0	68		
			Tr	**Chelsea**	10.66	1966	26	1	6		
			Tr	**Liverpool**	07.67	1967-68	42	0	17		
			Tr	**Coventry C.**	09.68	1968	17	0	4		
			Tr	**Birmingham C.**	08.69	1969-70	28	0	6		
			Tr	**Notts. Co.**	11.70	1970-71	57	0	32		
			Tr	**Oldham Ath.**	07.72	1973	1	4	1		
HATSELL, Dennis	Preston	09.06.30	Jnrs	**Preston N.E.**	06.48	1953-59	115		54	(CF)	
HATTER, Steve J.	East Ham	21.10.58	App	**Fulham**	05.76	1977-80	25	1	1	(CD)	
			L	**Exeter C.**	09.82	1982	11	0	1		
			Tr	**Wimbledon**	11.82	1982-84	83	1	4		
			Tr	**Southend U.**	03.85	1984-85	62	0	2		
HATTON, Cyril	Grantham	14.09.18	Notts. Co.(*)	**Q.P.R.**	†	1946-52	164		63	(IF)	d. 1987
			Tr	**Chesterfield**	06.53	1953	36		10		
HATTON, Dave H.	Farnworth	30.10.43	Jnrs	**Bolton W.**	11.60	1961-69	235	0	7	(CD)	
			Tr	**Blackpool**	09.69	1969-75	249	1	6		
			Tr	**Bury**	08.76	1976-78	96	1	2		
HATTON, Robert J.	Hull	10.04.47	Jnrs	**Wolverhampton W.**	11.64	1966	10	0	7	(F)	
			Tr	**Bolton W.**	03.67	1966-67	23	1	2		
			Tr	**Northampton T.**	10.68	1968	29	4	8		
			Tr	**Carlisle U.**	07.69	1969-71	93	0	37		
			Tr	**Birmingham C.**	10.71	1971-75	170	5	58		
			Tr	**Blackpool**	07.76	1976-77	75	0	32		
			Tr	**Luton T.**	07.78	1978-79	81	1	29		
			Tr	**Sheffield U.**	07.80	1980-82	92	3	34		
			Tr	**Cardiff C.**	12.82	1982	29	1	9		
HAUGHEY, Fred	Conisborough	12.05.21	Halifax T.(Am)	**Bradford C.**(Am)	08.46	1946	3		0	(LB)	
HAUGHEY, Willie	Glasgow	20.12.32	Larkhall Th.	**Everton**	06.56	1956-57	4		1	(IF)	
HAUSER, Peter B.	South Africa	20.04.34	South Africa	**Blackpool**	11.55	1957-61	83		10	(WH)	
			Cheltenham T.	**Chester C.**	08.63	1963-66	117	4	3		
HAVENGA, Willie S.	South Africa	06.11.24	Bremner OB	**Birmingham C.**	07.48	1949	1		0	(IF)	
			Tr	**Luton T.**	05.50	1950-51	18		6		
			Tr	**Ipswich T.**	01.52	1951-52	19		3		
HAVENHAND, Keith	Dronfield	11.09.37	Jnrs	**Chesterfield**	09.54	1953-61	176		58	(IF)	E Yth Int
			Tr	**Derby Co.**	10.61	1961	26		14		
			Tr	**Oxford U.**	12.63	1963-64	12		3		
HAVERSON, Paul T.	Chigwell	19.02.59	App	**Q.P.R.**	08.76					(D)	E Sch Int
			Tr	**Wimbledon**	10.78	1978-79	27	1	2		
HAVERTY, Joe	Dublin	17.02.36	St. Patricks Ath.	**Arsenal**	07.54	1954-60	114		25	(OL)	IR-32
			Tr	**Blackburn Rov.**	08.61	1961-62	27		1		
			Tr	**Millwall**	09.62	1962-63	68		8		
			Tr	**Bristol Rov.**	12.64	1964	13		1		
HAWDEN, Ken	Huddersfield	16.09.31	Ashenhurst S.C.	**Derby Co.**	04.53	1953	2		0	(F)	
HAWKER, David	Hull	29.11.58	App	**Hull C.**	08.76	1977-79	33	2	2	(M)	
			Tr	**Darlington**	03.80	1979-82	84	4	2		
HAWKER, Phil N.	Solihull	07.12.62	App	**Birmingham C.**	06.80	1980-82	34	1	1	(D)	E Yth Int
			Tr	**Walsall**	12.82	1982-87	114	7	7		
HAWKES, Barry	Easington	21.03.38	Shotton Col.	**Luton T.**	11.55	1958-59	8		0	(IF)	Brother of Ken
			Tr	**Darlington**	06.60	1960	13		3		
			Tr	**Hartlepool U.**	07.61	1961	9		0		
HAWKES, Ken	Easington	06.05.33	Shotton Col.	**Luton T.**	10.51	1957-60	90		1	(FB)	
			Tr	**Peterborough U.**	06.61	1961	1		0		
HAWKINGS, Barry	Birmingham	07.11.31	Jnrs	**Coventry C.**	01.49	1953-55	34		11	(IF)	
			Tr	**Lincoln C.**	03.56	1955-56	15		6		
			Tr	**Northampton T.**	06.57	1957-58	64		25		
HAWKINS, Bertram W.	Bristol	29.09.23	De Veys	**Bristol Rov.**	08.47					(CF)	
			Tr	**Bristol C.**	05.49	1949	8		4		
			Bath C.	**West Ham U.**	09.51	1951-52	34		16		
			Tr	**Q.P.R.**	06.53	1953	8		3		
HAWKINS, David J.	Kingston	11.08.31	Sheppey U.	**Gillingham** (Am)	01.56	1955	14		8	(CF)	
HAWKINS, Dennis R.	Swansea	22.10.47	App	**Leeds U.**	10.64	1966-67	2	0	0	(CF)	W U23-6/W Sch Int
			Tr	**Shrewsbury T.**	10.68	1968-69	51	7	9		
			L	**Chester C.**	09.70	1970	6	2	1		
			L	**Workington**	03.72	1971	6	0	1		
			Tr	**Newport Co.**	05.72	1972	9	0	1		
HAWKINS, Graham N.	Darlaston	05.03.46	App	**Wolverhampton W.**	06.63	1964-67	28	6	0	(CD)	
			Tr	**Preston N.E.**	01.68	1967-73	241	4	3		
			Tr	**Blackburn Rov.**	06.74	1974-77	108	1	4		
			Tr	**Port Vale**	01.78	1977-79	61	1	3		
HAWKINS, Harry	Middlesbrough	24.11.15	Watford(*)	**Southport**	*	1946	37		17	(CF)	*South Bank/ Middlesbrough
			Tr	**Gateshead**	06.47	1947	27		12		
			Tr	**Hartlepool U.**	03.48	1947-48	30		4		
HAWKINS, Herbert	Lambeth	15.07.23	Gravesend & Nft.	**Leyton Orient**	06.51	1951-52	5		0	(CF)	
HAWKINS, Nigel S.	Bristol	07.09.68	YTS	**Bristol C.**	02.87	1987	1	0	0	(M)	

Players Names	Birthplace	Date	Source	League Club	Date Sign'd	Seasons Played	Career Record Apps	Sub	Gls	Pos.	Misc
HAWKINS, Peter M.	Swansea	18.12.51	App	**Northampton T.**	12.68	1968-73	49	10	10	(F)	W Sch Int
HAWKSBY, John F.	York	12.06.42	Jnrs	**Leeds U.**	06.59	1960-62	37		2	(W)	E Yth Int
			Tr	**Lincoln C.**	08.64	1964-65	64	1	4		
			Tr	**York C.**	03.66	1965-67	72	2	7		
HAWKSFORD, Eddie	Liverpool	07.11.31		**Mansfield**	03.52	1952	1		0	(OR)	
HAWKSWORTH, Anthony	Sheffield	15.01.38	Jnrs	**Manchester U.**	04.55	1956	1		0	(G)	E Yth Int/E Sch Int
HAWKSWORTH, Derek M.	Bradford	16.07.27	Huddersfield T.(Am)	**Bradford C.**	10.48	1948-50	75		20	(OL)	E 'B'-1
			Tr	**Sheffield U.**	12.50	1950-57	255		88		
			Tr	**Huddersfield T.**	05.58	1958-59	55		14		
			Tr	**Lincoln C.**	02.60	1959-60	36		14		
			Tr	**Bradford C.**	01.61	1960-61	44		8		
HAWLEY, Alan J.	Woking	07.06.46	App	**Brentford**	06.63	1962-73	316	2	5	(FB)	
HAWLEY, John E.	Withernsea	08.05.54	Jnrs	**Hull C.**	04.72	1972-77	101	13	22	(F)	
			Tr	**Leeds U.**	04.78	1978-79	30	3	16		
			Tr	**Sunderland**	10.79	1979-80	25	0	11		
			Tr	**Arsenal**	09.81	1981-82	14	6	3		
			L	**Leyton Orient**	10.82	1982	4	0	1		
			L	**Hull C.**	12.82	1982	3	0	1		
			Tr	**Bradford C.**	09.83	1983-84	61	6	28		
			Tr	**Scunthorpe U.**	07.85	1985	18	3	7		
HAWORTH, Gary	Bury	25.04.59	Radcliffe Bor.	**Rochdale** (N/C)	08.84	1984	1	0	0	(F)	
HAWORTH, Herbert	Accrington	05.05.20	Woodcock Amats.	**Accrington St.**(Am)	10.46	1946	2		0	(IF)	
HAWSON, Alex	Auchincairn	23.10.23	Aberdeen	**Rochdale**	12.48	1948	1		0	(RH)	
HAWTIN, Craig S.	Buxton	29.03.70	Port Vale (YTS)	**Chester C.**(YTS)	05.87	1987	3	1	0	(RB)	
HAY, Alan B.	Dunfermline	28.11.58	Dundee	**Bolton W.**	03.77					(LB)	
			Tr	**Bristol C.**	07.78	1979-81	72	2	1		
			Tr	**York C.**	08.82	1982-85	147	3	3		
			Tr	**Tranmere Rov.**	08.86	1986	27	1	0		
HAY, David	Paisley	29.01.48	Glasgow Celtic	**Chelsea**	08.74	1974-78	107	1	2	(D)	S-27/S U23-3/ S F Lge Rep
HAYCOCK, Fred J.	Liverpool	19.04.12	Aston Villa(*)	**Wrexham**	†	1946	6		1	(IL)	*Prescot Cables
HAYCOCK, T. Paul	Sheffield	08.07.62	Burton A.	**Rotherham U.**	08.86	1986-87	48	13	18	(F)	
HAYDOCK, Frank	Eccles	29.11.40	Jnrs	**Manchester U.**	12.58	1960-62	6		0	(CH)	Brother of William
			Tr	**Charlton Ath.**	08.63	1963-65	84	0	4		
			Tr	**Portsmouth**	12.65	1965-68	71	0	1		
			Tr	**Southend U.**	01.69	1968-69	29	4	4		
HAYDOCK, William E.	Salford	19.01.36	Buxton	**Manchester C.**	03.59	1959-60	3		1	(FB)	
			Tr	**Crewe Alex.**	03.61	1960-64	142		30		
			Tr	**Grimsby T.**	11.64	1964	21		4		
			Tr	**Stockport Co.**	08.65	1965-70	257	4	4		
			South Africa	**Southport**	11.71	1971	7	6	0		
HAYES, Austin W.P.	Hammersmith	15.07.58	App	**Southampton**	07.76	1976-79	22	9	5	(W)	IR-1/IR U21-1
			Tr	**Millwall**	02.81	1980-82	40	7	5		d. 1986
			Tr	**Northampton T.**	08.83	1983-84	60	3	13		
HAYES, Hugh	Bangor	23.06.25	Bangor	**Ipswich T.**	06.46	1948-49	9		0	(WH)	
HAYES, Joe	Kearsley	20.01.36	Jnrs	**Manchester C.**	08.53	1953-64	331		142	(IF)	E U23-2
			Tr	**Barnsley**	07.65	1965	26	0	2		
HAYES, Martin	Walthamstow	21.03.66	App	**Arsenal**	11.83	1985-87	59	14	22	(W)	E U21-2
HAYES, Mike	Newport	11.09.54		**Newport Co.**(N/C)	01.76	1975	4	0	0	(D)	
HAYES, Mike C.	Aberdare	24.04.44	Jnrs	**Swansea C.**	06.61	1962	3		0	(WH)	W Sch Int
HAYES, Phil H.	Chiswick	23.12.35	Slough T.	**Millwall**	12.56	1956-58	16		1	(F)	
HAYES, Sam	Accrington	21.06.20	Blackburn Rov.(Am)	**Accrington St.**(Am)	10.46	1946	13		0	(G)	d. 1959
HAYES, Steve C.	Smethwick	28.01.52	Warley Bor.	**Shrewsbury T.**	02.74	1974-79	69	3	0	(CD)	
			L	**Torquay U.**	09.75	1975	1	0	0		
			Tr	**Torquay U.**	07.80	1980	25	0	0		
HAYES, William	Runcorn	08.06.19	Halton Jnrs.	**Oldham Ath.**	*	1946-50	106		3	(WH)	
HAYES, William	Newcastle-u-Lyme	02.03.18	ROF Radway Green	**Crewe Alex.**	09.46	1946	29		0	(CH)	
HAYES, William E.	Cork (Ire)	07.11.15	Jnrs	**Huddersfield T.**	*	1946-49	112		0	(FB)	IR-2/NI-4
			Tr	**Burnley**	02.50	1949-50	12		0		
HAYES, William J.	Limerick (Ire)	30.03.28	Limerick	**Wrexham**	07.50	1950	14		0	(G)	IR-1/L O I Rep/
			Ellesmere Port	**Torquay U.**	08.52	1952-55	54		0		IR Amat Int
HAYHURST, Stan	Leyland	13.05.25	Leyland Motors	**Blackburn Rov.**	†	1946-48	27		0	(G)	
			Tr	**Tottenham H.**	10.48						
			Tr	**Barrow**	06.50	1950	26		0		
			Tr	**Grimsby T.**	01.51	1950-52	62		0		
HAYLOCK, Paul	Lowestoft	24.03.63	App	**Norwich C.**	01.81	1981-85	154	1	3	(RB)	
			Tr	**Gillingham**	08.86	1986-87	77	0	0		
HAYMAN, Jim	Ramsbottom	19.02.28	Radcliffe Bor.	**Bury**	11.50	1950	5		0	(FB)	
HAYNES, Arthur E.T.	Birmingham	23.05.24		**Aston Villa**	†	1946	4		0		
			Tr	**Walsall**	05.48	1948	2		0		
HAYNES, Eric	Sheffield	18.06.36	Thorncliffe	**Rotherham U.**	04.56	1955	1		0	(F)	

Joe Jordan (Leeds United, Manchester United, Southampton, Bristol City & Scotland) Forward *Debut* 1971-72. Match Magazine

Frank Lampard (West Ham United, Southend United & England) Full Back *Career* 1967-68 to 1985-86. Match Magazine

Ray Kennedy (Arsenal, Liverpool, Swansea City, Hartlepool United & England) Midfield *Career* 1969-70 to 1983-84. Match Magazine

Howard Kendall (Preston North End, Everton, Birmingham City, Stoke City, Blackburn Rovers, Everton & England) Midfield *Career* 1962-63 to 1981-82. Match Magazine

Players Names	Birthplace	Date	Source	League Club	Date Sign'd	Seasons Played	Career Record Apps	Sub	Gls	Pos.	Misc
HAYNES, Johnny N.	Edmonton	17.10.34	Jnrs	**Fulham**	05.52	1952-69	594	0	146	(IF)	E-56/E 'B'-5/ E U23-8/E F Lge Rep/ E Yth Int/E Sch Int
HAYS, C. Jack	Ashington	12.12.18	Bradford P.A.(*)	**Burnley**	*	1946-50	146		12	(OR)	d. 1983
			Tr	**Bury**	09.51	1951-52	27		2		
HAYTON, Eric	Carlisle	14.01.22		**Carlisle U.**	†	1946-50	49		5	(OR)	
			Tr	**Rochdale**	05.51	1951	12		0		
			Tr	**Workington**	10.52	1952	19		0		
HAYWARD, C. Basil	Leek	07.04.28	Northwood H.	**Port Vale**	05.46	1946-57	349		32	(CH)	Brother of Doug/Eric
			Tr	**Portsmouth**	07.58	1958-59	44		4		
HAYWARD, Doug S.	Wellington	23.08.20		**Bristol Rov.**	09.46	1946	1		0	(FB)	†Huddersfield T.
			Tr	**Newport Co.**	11.46	1946-55	258		11		
HAYWARD, Keith W.	Hove	21.11.51	App	**Charlton Ath.**(App)	10.67	1968	1	0	0	(G)	
HAYWARD, L. Eric	Newcastle-u-Lyme	02.08.17	Port Vale(*)	**Blackpool**	*	1946-51	205		0	(CH)	d. 1976
HAYWOOD, Clive	Ramsgate	01.11.60	App	**Coventry C.**	08.78	1980	1	0	0	(F)	
HAYWOOD, Ray J.	Dudley	12.01.49	Stourbridge	**Shrewsbury T.**	05.74	1974-76	75	12	27	(F)	
			Tr	**Northampton T.**	03.77	1976-77	14	2	2		
HAZARD, Mike	Sunderland	05.02.60	App	**Tottenham H.**	02.78	1979-85	75	16	13	(M)	
			Tr	**Chelsea**	09.85	1985-87	61	3	9		
HAZEL, Desmond L.	Bradford	15.07.67	App	**Sheffield Wed.**	07.85	1987	5	1	0	(W)	
			L	**Grimsby T.**	10.86	1986	9	0	2		
HAZEL, Ian	Merton	01.12.67	App	**Wimbledon**	12.85	1987	3	3	0	(M)	
HAZELDEN, Walter	Ashton-in-Makerfield	13.02.41	Jnrs	**Aston Villa**	02.58	1957-58	17		5	(IF)	E Yth Int
HAZELL, Anthony P.	High Wycombe	19.09.47	Jnrs	**Q.P.R.**	10.64	1964-74	362	7	4	(D)	E Yth Int
			Tr	**Millwall**	12.74	1974-78	153	0	6		
			Tr	**Crystal Palace**	11.78	1978	5	0	0		
			Tr	**Charlton Ath.**	09.79	1979-80	37	0	0		
HAZELL, Cliff	Woolwich	14.09.37	Hastings U.	**Gillingham**	07.55	1957	2		0	(F)	
			Tr	**Millwall**	07.58						
HAZELL, R.J. (Bob)	Jamaica (WI)	14.06.59	App	**Wolverhampton W.**	05.77	1977-78	32	1	1	(CD)	E Yth Int/
			Tr	**Q.P.R.**	09.79	1979-83	100	6	8		E U21-1/E 'B'
			Tr	**Leicester C.**	09.83	1983-84	41	0	2		
			L	**Wolverhampton W.**	09.85	1985	1	0	0		
			Tr	**Luton T.**	08.86						
			Tr	**Reading**	11.86	1986	4	0	0		
			Tr	**Port Vale**	12.86	1986-87	64	0	1		
HAZLEDINE, Albert V.	Royton	28.07.18	West Ham U.(Am)	**Halifax T.**	†	1946	10		2	(LH)	
HAZLEDINE, Don	Derby	10.07.29	Notts Regent	**Derby Co.**	08.51	1952-53	26		6	(IF)	Brother of Geoff
			Tr	**Northampton T.**	06.54	1954	22		4		
HAZLEDINE, Geoff	Derby	27.02.32	Notts Regent	**Derby Co.**	07.52	1953	1		0	(F)	
			Boston U.	**Southport**	07.57	1957	29		5		
HAZLETT, George	Glasgow	10.03.23	Belfast Celtic	**Bury**	08.49	1949-51	101		9	(OR)	
			Tr	**Cardiff C.**	08.52	1952	7		1		
			Tr	**Millwall**	05.53	1953-57	129		10		
HAZZLETON, Jim	Bolton	29.09.30	Atherton Col.	**Bury**	05.50						
			Tr	**Rochdale**	08.51	1951	11		1		
			Tr	**Accrington St.**	07.52	1952	4		0		
HEAD, Bert J.	Midsomer Norton	08.06.16	Midsomer Norton	**Torquay U.**	*	1946-50	151		3	(CH)	
			Tr	**Bury**	02.52	1951-52	22		0		
HEAD, David G.	Midsomer Norton	11.08.40	Jnrs	**Swindon T.**	08.58					(IF)	Son of Bert
			Tr	**Arsenal**	03.59						
			Tr	**Reading**	07.60	1960	12		0		
			Tr	**Bristol Rov.**	07.61						
HEAD, Mike	Hull	13.04.33	Bridlington C.U.	**Hull C.**	12.53	1954	3		0	(OL)	
HEALE, Gary J.	Canvey Island	15.07.58	Canvey	**Luton T.**	12.76	1977	7	0	1	(F)	
			L	**Exeter C.**	12.77	1977	3	1	0		
			Tr	**Reading**	08.79	1979-81	68	8	20		
HEALER, Ernie	Birtley	13.11.41		**Darlington**	08.61					(IF)	
			Berwick Rgrs	**Brighton & H.A.**	10.63	1963	3		1		
HEALEY, Daniel K.	Manchester	02.12.53	App	**Manchester U.**	01.71					(W)	
			Tr	**Bolton W.**	05.73						
			Tr	**Workington**	07.74	1974	13	4	2		
HEALEY, Jonathan P.	Morecambe	30.12.66	YTS	**Oldham Ath.**	06.85					(M)	
			Alsager College	**Crewe Alex.**	12.87	1987	7	3	2		
HEALEY, Ron	Manchester	30.08.52	App	**Manchester C.**	10.69	1970-73	30	0	0	(G)	IR-2
			L	**Coventry C.**	12.71	1971	3	0	0		
			L	**Preston N.E.**	12.73	1973	6	0	0		
			Tr	**Cardiff C.**	03.74	1973-81	216	0	0		
HEALEY, William R.	Liverpool	22.05.26	Chorley	**Arsenal**	05.49					(FB)	
			Tr	**Fulham**	12.52	1952	1		0		
			Tr	**Hartlepool U.**	08.55	1955	6		0		
HEALY, P.J. (Felix)	Londonderry (NI)	27.09.55	Finn Harps	**Port Vale**	10.78	1978-79	40	1	2	(M)	
HEANEY, Anthony	Plymouth	09.05.40	Jnrs	**Southampton**	06.58	1960	1		0	(FB)	E Yth Int

Players Names	Birthplace	Date	Source	League Club	Date Sign'd	Seasons Played	Career Record Apps	Sub	Gls	Pos.	Misc
HEAP, Stuart	Nelson	07.02.65	Clitheroe	**Tranmere Rov.**(N/C)	03.85	1984	0	3	0	(M)	
HEARD, T. Pat	Hull	17.03.60	App	**Everton**	03.78	1978-79	10	1	0	(LB)	E Yth Int
			Tr	**Aston Villa**	10.79	1979-82	20	4	2		
			Tr	**Sheffield Wed.**	01.83	1982-84	22	3	3		
			Tr	**Newcastle U.**	09.84	1984	34	0	2		
			Tr	**Middlesbrough**	08.85	1985	25	0	2		
			Tr	**Hull C.**	03.86	1985-87	79	1	5		
HEARN, Frank G.	St. Pancras	05.11.29		**Torquay U.**	08.50					(F)	
			Tr	**Northampton T.**	10.51						
			Tr	**Crystal Palace**	06.54	1954	8		1		
HEASLEGRAVE, Sam E.	Smethwick	01.10.16	W.B.A.(*)	**Northampton T.**	†	1946-47	42		4	(IR)	*Brierley H./d.1975
HEATH, Adrian P.	Stoke	11.01.61	App	**Stoke C.**	01.79	1978-81	94	1	16	(F)	E U21-8/
			Tr	**Everton**	01.82	1981-87	200	19	69		Brother of Philip
HEATH, Dennis, J.	Chiswick	28.09.34	Jnrs	**Brentford**	09.52	1954-60	125		20	(OR)	
HEATH, Don	Stockton	26.12.44	App	**Middlesbrough**	12.62					(W)	
			Tr	**Norwich C.**	07.64	1964-67	79	3	15		
			Tr	**Swindon T.**	09.67	1967-69	82	6	2		
			Tr	**Oldham Ath.**	07.70	1970-71	43	2	2		
			Tr	**Peterborough U.**	07.72	1972	43	1	4		
			Tr	**Hartlepool U.**	07.73	1973-74	36	1	2		
HEATH, Duncan N.	Stoke	23.10.61	App	**Aston Villa**	07.79					(D)	
			Tr	**Crewe Alex.**	11.80	1981	17	6	0		
HEATH, John	Heywood	05.06.36	Blackburn Rov.(Am)	**Bury**	09.56	1956-61	8		0	(G)	
			Tr	**Tranmere Rov.**	01.62	1961-63	58		0		
			Wigan Ath.	**Rochdale**	02.66	1965	6	0	0		
HEATH, Mick F.	Hillingdon	09.01.53	Walton & Hersham	**Brentford**(Am)	04.71	1970	1	0	0	(IF)	
HEATH, Norman H.	Wolverhampton	31.01.24	Meadows FC	**West Bromwich A.**	†	1947-53	121		0	(G)	d. 1983
HEATH, Philip A.	Stoke	24.11.64	App	**Stoke C.**	10.82	1982-87	144	12	17	(LW)	Brother of Adrian
HEATH, R. Terry	Leicester	17.11.43	App	**Leicester C.**	11.61	1962-63	8		0	(M)	
			Tr	**Hull C.**	05.64	1964-67	27	6	1		
			Tr	**Scunthorpe U.**	03.68	1967-72	174	3	50		
			Tr	**Lincoln C.**	02.73	1972-73	17	0	1		
HEATH, Seamus M.J.P.	Belfast	06.12.61	Jnrs	**Luton T.**	04.79					(D)	
			L	**Lincoln C.**	08.82	1982	6	1	0		
			Tr	**Wrexham**	08.83	1983	32	0	1		
			Tr	**Tranmere Rov.**	08.84	1984	6	11	0		
HEATH, William H.M.	Bournemouth	15.04.34	Jnrs	**Bournemouth**	12.51	1956-57	34		0	(G)	
			Tr	**Lincoln C.**	11.58	1958-61	84		0		
HEATH, William J.	Stepney	26.06.20		**Q.P.R.**	†	1946-52	93		3	(FB)	
HEATHCOTE, Michael	Durham	10.09.65	Spennymoor U.	**Sunderland**	08.87	1987	0	1	0	(CD)	
			L	**Halifax T.**	12.87	1987	7	0	1		
HEATHCOTE, Peter G.S.	Leicester	13.11.32	Jnrs	**Southend U.**	11.51	1951	2		0	(G)	
HEATHCOTE, Wilf	Hemsworth	29.06.11		**Q.P.R.**	†	1946	5		1	(CF)	
			Tr	**Millwall**	12.46	1946	8		2		
HEATHER, John L.	Winchcomb	25.04.33	Belper T.	**Mansfield T.**	08.52	1953	1		0	(F)	
HEATON, J. Mick	Sheffield	15.01.47	App	**Sheffield U.**	11.64	1966-70	31	2	0	(FB)	
			Tr	**Blackburn Rov.**	10.71	1971-75	169	2	1		
HEATON, Paul J.	Hyde	24.01.61	App	**Oldham Ath.**	01.79	1977-83	124	12	28	(M)	
			Tr	**Rochdale**	03.84	1983-85	85	4	9		
HEATON, William H.	Leeds	26.08.18		**Leeds U.**	*	1946-48	59		6	(OL)	
			Tr	**Southampton**	02.49	1948	15		0		
			Tr	**Rochdale**	11.50	1950	5		0		
HEAVISIDE, John	Buryhill	07.10.43	Bishops Middleham	**Darlington**(Am)	08.63	1963	2		0	(LB)	
HEBBERD, Trevor N.	Winchester	19.06.58	App	**Southampton**	06.76	1976-81	69	28	7	(M)	
			L	**Bolton W.**	09.81	1981	6	0	0		
			L	**Leicester C.**	11.81	1981	4	0	1		
			Tr	**Oxford U.**	03.82	1981-87	260	0	37		
HEBDITCH, Alan F.	Wigan	11.10.61		**Bradford C.**	02.81	1980	2	0	0	(D)	
HECKMAN, Ron E.	Peckham	23.11.29	Bromley	**Leyton Orient**	07.55	1955-57	87		38	(W)	E Amat Int
			Tr	**Millwall**	11.57	1957-59	90		21		
			Tr	**Crystal Palace**	07.60	1960-62	84		25		
HECTOR, Kevin J.	Leeds	02.11.44	Jnrs	**Bradford P.A.**	07.62	1962-66	176	0	113	(F)	E-2/E F Lge Rep
			Tr	**Derby Co.**	09.66	1966-77	426	4	147		
			Vancouver W.(Can)	**Derby Co.**	10.80	1980-81	52	4	8		
HEDLEY, Graeme	Easington	01.03.57	App	**Middlesbrough**	03.75	1976-81	36	14	6	(M)	
			L	**Sheffield Wed.**	02.78	1977	6	0	1		
			L	**Darlington**	03.79	1978	14	0	1		
			L	**York C.**	10.81	1981	5	0	1		
HEDLEY, Jack R.	Willington Quay	11.12.23	North Shields	**Everton**	†	1947-49	54		0	(FB)	
			Tr	**Sunderland**	08.50	1950-58	269		0		
			Tr	**Gateshead**	07.59	1959	11		0		
HEDMAN, Rudi G.	Lambeth	16.11.64	Jnrs	**Colchester U.**	02.84	1983-87	149	10	9	(D)	

Players Names	Birthplace	Date	Source	League Club	Date Sign'd	Seasons Played	Career Record Apps	Sub	Gls	Pos.	Misc
HEDWORTH, Chris	Wallsend	05.01.64	App	**Newcastle U.**	01.82	1982-85	8	1	0	(D)	
			Tr	**Barnsley**	08.86	1986-87	19	6	0		
HEELEY, D. Mark	Peterborough	08.09.59	App	**Peterborough U.**	11.76	1975-76	12	5	3	(W)	
			Tr	**Arsenal**	09.77	1977-78	9	6	1		
			Tr	**Northampton T.**	03.80	1979-82	84	8	3		
HEENAN, Tom	Glasgow	16.06.32	Stirling A.	**Bradford P.A.**	05.58	1958	5		1	(IF)	
HEESOM, Darren L.	Warrington	08.05.68	App	**Burnley**	12.85	1985-86	36	2	1	(LB)	
HEFFER, Paul V.	West Ham	21.12.47	Jnrs	**West Ham U.**	08.65	1966-71	11	4	0	(CH)	
HEFFER, Robert W.	Eriswell	09.11.35	RAF H. St. Faiths	**Norwich C.**	04.56	1956	2		1	(W)	
HEFFERNAN, Tom P.	Dublin	30.04.55	Dunleary Celtic	**Tottenham H.**	10.77					(RB)	
			Tr	**Bournemouth**	05.79	1979-82	152	2	21		
			Tr	**Sheffield U.**	08.83	1983-84	82	0	5		
			Tr	**Bournemouth**	06.85	1985-87	58	5	6		
HEFFRON, Charles	Belfast	13.08.27	Belfast Celtic	**Bradford P.A.**	06.49	1951-52	25		0	(G)	
HEGAN, Danny	Coatbridge	14.06.43	Albion Rov.	**Sunderland**	09.61					(M)	NI-7
			Tr	**Ipswich T.**	07.63	1963-68	207	0	34		
			Tr	**West Bromwich A.**	05.69	1969	13	1	2		
			Tr	**Wolverhampton W.**	05.70	1970-73	50	3	6		
			Tr	**Sunderland**	11.73	1973	3	3	0		
HEGARTY, Kevin M.	Edinburgh	30.07.50	Hearts	**Carlisle U.**	09.71	1971	1	6	0	(F)	
HEGGARTY, Jim P.	Larne (NI)	04.08.65	Larne T.	**Brighton & H.A.**	09.84					(CD)	
			Tr	**Burnley**	08.85	1985	33	3	1		
HEGGIE, William C.	Perth	07.06.27	Jeanfield Swifts	**New Brighton**	02.51	1950	10		5	(F)	
			Tr	**Leeds U.**	06.51						
			Tr	**Wrexham**	08.52	1952-54	33		13		
			Winsford U.	**Accrington St.**	02.55	1954	1		0		
HEGGINBOTTOM, Brian	Hyde	03.10.37	Jnrs	**Stockport Co.**	10.54	1958-59	11		0	(HB)	
HEIGHWAY, Steve D.	Dublin	25.11.47	Skelmersdale U.	**Liverpool**	05.70	1970-80	312	17	50	(W)	IR-33
HELLAWELL, John R.	Keighley	20.12.43	Salts	**Bradford C.**	06.63	1962-64	48		13	(IF)	Brother of Mike
			Tr	**Rotherham U.**	01.65	1964-65	5	1	2		
			Tr	**Darlington**	07.66	1966	6	3	1		
				Bradford P.A.	10.68	1968	1	0	0		
HELLAWELL, Mike S.	Keighley	30.06.38	Salts	**Q.P.R.**	08.55	1955-56	45		7	(OR)	E-2/
			Tr	**Birmingham C.**	05.57	1957-64	178		30		Warwicks Cricketer
			Tr	**Sunderland**	01.65	1964-66	43	1	2		
			Tr	**Huddersfield T.**	09.66	1966-67	45	1	1		
			Tr	**Peterborough U.**	12.68	1968	9	0	0		
HELLEWELL, Keith	Barnsley	01.04.44	Jnrs	**Doncaster Rov.**	05.61	1962-63	12		0	(G)	
HELLIN, Anthony	Merthyr Tydfil	26.09.44	App	**Swindon T.**	06.62					(LB)	W Sch Int
			Tr	**Torquay U.**	07.64	1964-65	29	0	1		
HELLIN, Matthew K.	Merthyr Tydfil	12.09.66	App	**Aston Villa**	09.84					(D)	
			Tr	**Wolverhampton W.**	08.86	1986	1	0	0		
HELLINGS, Dennis	Lincoln	09.12.23	App	**Lincoln C.**	†	1946	3		0		
HELLIWELL, Dave	Blackburn	28.03.48	App	**Blackburn Rov.**	05.66	1966-68	15	0	1	(W)	
			Tr	**Lincoln C.**	05.69	1969	11	2	1		
			Tr	**Workington**	07.70	1970-75	184	13	20		
			Tr	**Rochdale**	07.76	1976	20	11	3		
HELLIWELL, Ian	Rotherham	07.11.62	Matlock T.	**York C.**	10.87	1987	32	0	8	(F)	
HEMMERMAN, Jeff L.	Hull	25.02.55	App	**Hull C.**	03.73	1973-76	45	14	10	(F)	
			L	**Scunthorpe U.**	09.75	1975	4	1	1		
			Tr	**Port Vale**	06.77	1977	13	2	5		
			Tr	**Portsmouth**	07.78	1978-81	114	9	38		
			Tr	**Cardiff C.**	07.82	1982-83	54	1	22		
HEMMING, Chris A.J.	Newcastle-u-Lyme	13.04.66	Jnrs	**Stoke C.**	04.84	1983-87	81	8	2	(D)	
HEMSLEY, Edward J.O.	Stoke	01.09.43	Jnrs	**Shrewsbury T.**	07.61	1960-68	234	1	21	(D)	Worcs Cricketer
			Tr	**Sheffield U.**	08.68	1968-76	247	0	8		
			Tr	**Doncaster Rov.**	07.77	1977-78	32	0	1		
HEMSTEAD, Derek W.	Scunthorpe	22.05.43	Jnrs	**Scunthorpe U.**	05.60	1960-68	249	0	2	(FB)	
			Tr	**Carlisle U.**	07.69	1969-72	96	1	1		
HEMSTOCK, Brian	Goldthorpe	09.02.49	Jnrs	**Barnsley**	12.66	1966	1	0	0	(F)	
			Tr	**Bradford P.A.**	07.68	1968	4	0	0		
HENCHER, Ken E.E.	Romford	02.02.28		**Millwall**	12.49	1949-55	50		0	(CH)	
HENCHER, Nicky H.	Wrexham	24.08.61	Lex	**Wrexham**(N/C)	08.85	1985-87	26	6	5	(W)	
HENDERSON, Anthony	Newcastle	14.01.54	App	**Rotherham U.**	01.72	1973	5	1	0	(CH)	
HENDERSON, Brian C.	Allendale	12.06.30		**Carlisle U.**	05.50					(FB)	
			Tr	**Darlington**	07.52	1952-63	422		3		
HENDERSON, George	Hartlepool	07.03.46	Bishop Auckland	**Hartlepool U.**(Am)	11.70	1970	1	0	0	(CF)	
HENDERSON, John	Montrose	22.09.41	Montrose Vic.	**Charlton Ath.**	06.59	1962	3		1	(IF)	
			Tr	**Exeter C.**	11.62	1962-63	46		14		
			Tr	**Doncaster Rov.**	07.64	1964	10		0		
			Tr	**Chesterfield**	07.65	1965	28	0	3		

Players Names	Birthplace	Date	Source	League Club	Date Sign'd	Seasons Played	Career Record Apps	Sub	Gls	Pos.	Misc
HENDERSON, John G.	Montrose	17.01.32	Jnrs	**Portsmouth**	01.49	1951-57	217		70	(CF)	S-7/S 'B'-2
			Tr	**Wolverhampton W.**	03.58	1957-58	9		3		
			Tr	**Arsenal**	10.58	1958-61	103		29		
			Tr	**Fulham**	01.62	1961-63	45		7		
HENDERSON, John S.P.	Glasgow	13.10.23	Third Lanark	**Rotherham U.**	11.53	1953-54	47		7	(IF)	
			Tr	**Leeds U.**	03.55	1954-55	15		4		
HENDERSON, Joseph	Cleland	21.12.24	Albion Rov.	**Northampton T.**	05.49					(G)	
			Stenhousemuir	**Accrington St.**	07.53	1953	14		0		
HENDERSON, Mick R.	Newcastle	31.03.56	App	**Sunderland**	03.74	1975-78	81	3	2	(M)	
			Tr	**Watford**	11.79	1979-81	50	1	0		
			Tr	**Cardiff C.**	03.82	1981	11	0	0		
			Tr	**Sheffield U.**	08.82	1982-84	65	2	0		
			Tr	**Chesterfield**	01.85	1984-87	125	0	10		
HENDERSON, Peter	Berwick	29.09.52	Witton Albion	**Chester C.**	12.78	1978-79	59	5	10	(F)	
			Tr	**Gillingham**	07.80	1980	6	1	3		
			L	**Crewe Alex.**	09.81	1981	6	1	0		
			Tr	**Chester C.**	12.81	1981	28	0	5		
HENDERSON, Ray	Wallsend	31.03.37	Ashington	**Middlesbrough**	05.57	1957-60	10		5	(OR)	
			Tr	**Hull C.**	06.61	1961-67	226	3	54		
			Tr	**Reading**	10.68	1968	5	0	0		
HENDERSON, Stan	Barrow	15.10.25	Holker COB	**Barrow**	06.46	1946-47	25		3	(OR)	d. 1980
HENDERSON, Stewart J.	Bridge of Allan	05.06.47	Jnrs	**Chelsea**	07.64					(FB)	S Sch Int
			Tr	**Brighton & H.A.**	07.65	1965-72	198	0	1		
			Tr	**Reading**	06.73	1973-82	159	7	6		
HENDERSON, Tom	Consett	06.04.49	Tow Law T.	**Bradford P.A.**	02.69	1968-69	22	0	3	(W)	
			Tr	**York C.**	10.70	1970-71	63	1	7		
HENDERSON, Tom	Burnley	01.10.27	Jnrs	**Burnley**	†	1948	2		0	(OR)	
HENDERSON, Tom W.	Larkhall	25.07.43	St. Mirren	**Leeds U.**	11.62	1962-64	24		2	(W)	
			Tr	**Bury**	06.65	1965	7	0	1		
			Tr	**Swindon T.**	01.66	1965	11	0	3		
			Tr	**Stockport Co.**	07.66	1966	17	2	4		
HENDERSON, W. Martin	Kirkcaldy	03.05.56	Philadelphia (USA)	**Leicester C.**	10.78	1978-80	79	12	12	(F)	
			Tr	**Chesterfield**	09.81	1981-83	87	0	23		
			Tr	**Port Vale**	10.83	1983	27	0	7		
HENDERSON, William J.	Dumfries	13.11.18	Queen of South	**Rochdale**	07.46	1946	17		0	(G)	
			Tr	**Southport**	06.47	1947	20		0		
HENDERSON, Willie	Baillieston	24.01.44	Glasgow Rangers	**Sheffield Wed.**	07.72	1972-73	42	6	5	(W)	S-29/S U23-2/S F Lge Rep/S Sch Int
HENDRIE, John G.	Lennoxtown	24.10.63	App	**Coventry C.**	05.81	1981-83	15	6	2	(RW)	
			L	**Hereford U.**	01.84	1983	6	0	0		
			Tr	**Bradford C.**	06.84	1984-87	173	0	46		
HENDRIE, Paul F.	Glasgow	27.03.54	Kirkintilloch Rob Roy	**Birmingham C.**	03.72	1972-75	19	4	1	(W)	
			Portland T. (USA)	**Bristol Rov.**	09.77	1977-78	17	13	1		
			Tr	**Halifax T.**	07.79	1979-83	187	0	12		
			Tr	**Stockport Co.**	08.84	1984-87	103	7	6		
HENDRY, E. Colin J.	Keith	07.12.65	Dundee	**Blackburn Rov.**	03.87	1986-87	56	1	15	(CD)	
HENDRY, Ian	Glasgow	19.10.59	App	**Aston Villa**	09.77					(M)	
			Tr	**Hereford U.**	02.79	1978-79	21	0	0		
HENLEY, Les	Lambeth	26.09.22		**Arsenal**	†					(IF)	E Sch Int
			Tr	**Reading**	12.46	1946-52	181		28		
HENNESSEY, W. Terry	Llay	01.09.42	Jnrs	**Birmingham C.**	09.59	1960-65	178	0	3	(WH)	W-39/W U23-6/
			Tr	**Nottingham F.**	11.65	1965-69	160	0	5		W Sch Int
			Tr	**Derby Co.**	02.70	1969-72	62	1	4		
HENNIGAN, Mike	Rotherham	20.12.42	Rotherham U.(Am)	**Sheffield Wed.**	03.61					(CH)	
			Tr	**Southampton**	06.62	1963	3		0		
			Tr	**Brighton & H.A.**	07.64	1964	4		0		
HENNIN, Derek	Prescot	28.12.31	Prescot Cables	**Bolton W.**	06.49	1953-60	164		8	(WH)	E Yth Int
			Tr	**Chester C.**	02.61	1960-61	54		4		
HENNINGS, Roberts I.	Glyncorrwg	30.12.31		**Swansea C.**	10.49	1955-56	10		1	(F)	
HENRY, A (Tony)	Houghton-le-Spring	26.11.57	App	**Manchester C.**	12.74	1976-81	68	11	6	(M)	
			Tr	**Bolton W.**	09.81	1981-82	70	0	22		
			Tr	**Oldham Ath.**	03.83	1982-87	185	5	25		
			Tr	**Stoke C.**	11.87	1987	22	0	5		
HENRY, Charlie A.	Acton	13.02.62	App	**Swindon T.**	02.80	1980-87	187	14	23	(M)	
			L	**Torquay U.**	02.87	1986	6	0	1		
			L	**Northampton T.**	03.87	1986	4	0	1		
HENRY, Gerry R.	Barnsley	05.10.20	Jnrs	**Leeds U.**	*	1946-47	42		4	(IF)	
			Tr	**Bradford P.A.**	11.47	1947-49	79		31		
			Tr	**Sheffield Wed.**	02.50	1949-51	40		7		
			Tr	**Halifax T.**	12.51	1951-52	24		3		
HENRY, Gordon	Troon	09.10.30	St. Mirren	**Aldershot**	06.56	1956-63	176		15	(CH)	
HENRY, Nicky I.	Liverpool	21.02.69	YTS	**Oldham Ath.**	06.87	1987	3	2	0	(F)	
HENRY, Ron P.	Shoreditch	17.08.34	Redbourne	**Tottenham H.**	03.52	1954-65	247	0	1	(LB)	E-1

Players Names	Birthplace	Date	Source	League Club	Date Sign'd	Seasons Played	Career Record Apps	Sub	Gls	Pos.	Misc
HENSHAW, Gary	Leeds	18.02.65	App	Grimsby T.	02.83	1983-86	46	4	9	(W)	
			Tr	Bolton W.	06.87	1987	23	8	2		
HENSON, Anthony H.	Dronfield	15.10.60	Alfreton T.	Chesterfield	11.81	1981-82	26	2	0	(M)	
HENSON, Len	Hull	06.08.21		Gillingham	05.50	1950	8		0	(HB)	
HENSON, Philip M.	Manchester	30.03.53	App	Manchester C.	07.70	1971-74	12	4	0	(M)	
			L	Swansea C.	07.72	1972	1	0	0		
			Tr	Sheffield Wed.	02.75	1974-76	65	8	9		
			Sparta Rotterdam	Stockport Co.	09.78	1978-79	65	2	13		
			Tr	Rotherham U.	02.80	1979-83	87	5	7		
HENWOOD, Rod C.	Portsmouth	27.11.31	Kingston B.C.	Portsmouth	05.50	1953	2		0	(OL)	
HEPBURN, John	Paisley	10.03.21	Morton	Workington	08.51	1951	1		0	(OR)	
HEPPELL, George B.	Hartlepool	02.09.16	W'hampton W.(*)	Port Vale	*	1946-51	165		0	(G)	
HEPPLE, Gordon	Sunderland	16.09.25	N. Sands	Middlesbrough	†	1946-53	41		0	(FB)	d. 1980
			Tr	Norwich C.	06.54	1954	5		0		
HEPPLEWHITE, George	Edmondsley	05.09.19	Horden CW	Huddersfield T.	†	1946-50	156		3	(CH)	
			Tr	Preston N.E.	03.51						
			Tr	Bradford C.	07.53	1953-54	57		2		
HEPPLEWHITE, Wilson	Washington	11.06.46	Crook T.	Carlisle U.	03.65	1965	3	0	0	(OL)	
			Tr	Hartlepool U.	07.67	1967-68	50	2	2		
HEPPOLETTE, Ricky A.W.	India	08.04.49	App	Preston N.E.	09.64	1967-72	149	5	13	(M)	
			Tr	Leyton Orient	12.72	1972-76	113	0	10		
			Tr	Crystal Palace	10.76	1976	13	2	0		
			Tr	Chesterfield	02.77	1976-78	46	1	3		
			Tr	Peterborough U.	08.79	1979	5	0	0		
HEPTON, Stan	Leeds	03.12.32	Ashley Rd. FC	Blackpool	03.50	1952-56	7		3	(IF)	
			Tr	Huddersfield T.	08.57	1957-58	6		1		
			Tr	Bury	06.59	1959	14		3		
			Tr	Rochdale	07.60	1960-63	149		21		
			Tr	Southport	07.64	1964	22		2		
HEPWORTH, Maurice	Dilston	06.09.53	App	Sunderland	09.70	1970	2	0	0	(FB)	
			L	Darlington	01.75	1974	4	0	0		
HEPWORTH, Ron	Barnsley	25.01.19	Chesterfield(*)	Bradford P.A.	†	1946-50	101		0	(FB)	
HERBERT, David R.	Sheffield	23.01.56	App	Sheffield Wed.	01.74	1974-75	12	5	5	(F)	
HERBERT, Frank	Sheffield	29.06.16	Sheffield Wed.(†)	Bury	†					(RH)	d. 1972
			Tr	Oldham Ath.	06.46	1946	4		0		
HERBERT, Ricki L.	New Zealand	10.04.61	Sydney Olympic(Aus.)	Wolverhampton W.	10.84	1984-85	44	1	0	(CD)	N.Z. Int
HERBERT, Robert	Glasgow	21.11.25	Blantyre Vic.	Doncaster Rov.	06.50	1950-55	108		15	(WH)	
HERBERT, Stan	Whitehaven	29.08.46	Jnrs	Workington(Am)	09.66	1966	1	0	0	(IF)	
HERBERT, Trevor E.	Reading	03.06.29		Leyton Orient	08.49					(CF)	
			Tr	Crystal Palace	07.50	1950	8		2		
HERD, Alec	Bowhill	08.11.11	Hamilton Acad.	Manchester C.	*	1946-47	32		12	(IF)	S F Lge Rep/d.1982/
			Tr	Stockport Co.	03.48	1947-51	110		35		Father of David
HERD, David G.	Hamilton	15.04.34	Jnrs	Stockport Co.	04.51	1950-53	16		6	(CF)	S-5
			Tr	Arsenal	08.54	1954-60	166		97		
			Tr	Manchester U.	07.61	1961-67	201	1	114		
			Tr	Stoke C.	07.68	1968-69	39	5	11		
HERD, George	Lanarkshire	06.05.36	Clyde	Sunderland	04.61	1960-68	275	3	47	(IF)	S-5/S U23-2/
			Tr	Hartlepool U.	06.70	1970	9	4	0		S F Lge Rep
HERNON, Jim	Cleland	06.12.24	Mossvale YMCA	Leicester C.	†	1946-47	31		7	(IF)	
			Tr	Bolton W.	09.48	1948-50	43		2		
			Tr	Grimsby T.	08.51	1951-53	91		24		
			Tr	Watford	07.54	1954-55	43		10		
HEROD, Dennis J.	Stoke	27.10.23	Jnrs	Stoke C.	†	1946-52	191		1	(G)	
			Tr	Stockport Co.	07.53	1953	33		0		
HERON, Brian	Dumbarton	19.06.48	Dumbarton	Oxford U.	07.74	1974-76	40	3	8	(W)	
			Tr	Scunthorpe U.	07.77	1977	20	5	1		
HERON, Tom R.F.	Irvine	31.03.36	Portadown	Manchester U.	03.58	1957-60	3		0	(LB)	
			Tr	York C.	05.61	1961-65	192	0	6		
HERON, William B.	Washington	29.03.32		Gateshead	02.55	1954-56	21		1	(IF)	
HERRING, Harry	Hartlepool	04.01.39		Hartlepool U.	08.58	1958	2		0	(F)	
HERRINGTON, Eric	Rotherham	30.10.43	Jnrs	Doncaster Rov.	01.61	1961	1		0	(CH)	
HERRIOT, James	Airdrie	20.12.39	Dunfermline Ath.	Birmingham C.	05.65	1965-69	181	0	0	(G)	S-8/S F Lge Rep
			L	Mansfield T.	11.70	1970	5	0	0		
HERRITTY, Alan M.	Newport	24.10.41	Jnrs	Newport Co.	12.58	1959-61	29		0	(FB)	W Sch Int
HERRITTY, William R.	Newport	02.09.38	Jnrs	Newport Co.	05.57	1956-62	61		12	(IR)	Brother of Alan
HERRON, Alan	Washington	06.10.32	Newcastle U.(Am)	Blackburn Rov.	08.50	1955-56	4		0	(HB)	
HERRON, John	Widdrington	02.03.38		Leeds U.	10.56					(F)	
			Tr	Gateshead	06.57	1957-58	8		0		
HESELTINE, George V	Wolverhampton	25.03.26	Hednesford	Walsall	02.49	1948-49	8		0	(IF)	

Players Names	Birthplace	Date	Source	League Club	Date Sign'd	Seasons Played	Career Record Apps	Sub	Gls	Pos.	Misc
HESFORD, Iain	Kenya	04.03.60	App	**Blackpool**	08.77	1977-82	202	0	0	(G)	E Yth Int/E U21-7
			Tr	**Sheffield Wed.**	08.83						
			L	**Fulham**	01.85	1984	3	0	0		
			L	**Notts. Co.**	11.85	1985	10	0	0		
			Tr	**Sunderland**	08.86	1986-87	77	0	0		
HESFORD, Robert T.	Bolton	13.04.16	Blackpool(*)	**Huddersfield T.**	*	1946-49	71		0	(G)	*S Shore/d.1982/ Father of Iain
HESLOP, Brian	Carlisle	04.08.47	App	**Carlisle U.**	08.65	1965-66	5	0	0	(D)	
			Tr	**Sunderland**	05.67	1967-70	57	1	0		
			Tr	**Northampton T.**	03.71	1970-71	49	1	0		
			Tr	**Workington**	09.72	1972-75	139	1	5		
HESLOP, George W.	Wallsend	01.07.40	Dudley Welf.	**Newcastle U.**	02.59	1959-61	27		0	(CH)	
			Tr	**Everton**	03.62	1962-65	10	0	0		
			Tr	**Manchester C.**	09.65	1965-71	159	3	1		
			Tr	**Bury**	08.72	1972	37	0	0		
HESLOP, Norman	Bolton	02.08.20	Bolton W.(Am)	**Southport**	10.46	1946-47	30		4	(IF)	
HETHERINGTON, Harry	Chester-le-Street	07.11.28	Shineyrow St Osw.	**Sunderland**	05.46	1947	2		0	(OR)	
			Tr	**Gateshead**	01.49	1948	2		1		
HETHERINGTON, R. Brent	Carlisle	06.12.61	Workington	**Carlisle U.**	08.87	1987	31	6	10	(F)	
HETHERINGTON, Tom B.	Walker	22.01.11	Barnsley(*)	**Gateshead**	10.46	1946	1		0	(G)	*Walker Col./Burnley
HETHERSTON, Peter	Bellshill	06.11.64	Falkirk	**Watford**	07.87	1987	2	3	0	(W)	
			Tr	**Sheffield U.**	02.88	1987	11	0	0		
HETZKE, Steve E.R.	Marlborough	03.06.55	App	**Reading**	06.73	1971-81	254	7	23	(CD)	
			Tr	**Blackpool**	07.82	1982-85	140	0	18		
			Tr	**Sunderland**	03.86	1985-86	31	0	0		
			Tr	**Chester C.**	06.87	1987	14	0	0		
			Tr	**Colchester U.**	03.88	1987	5	0	0		
HEWARD, Brian	Lincoln	17.07.35	Jnrs	**Scunthorpe U.**	03.54	1953-60	135		0	(CH)	
			Tr	**Lincoln C.**	07.61	1961-65	97	0	1		
HEWARD, Graham K.	Newcastle	13.10.65	App	**Cambridge U.**	10.83	1983	1	0	0	(F)	
HEWIE, John D.	South Africa	13.12.27	Pretoria	**Charlton Ath.**	10.49	1951-65	495	0	37	(FB)	S-19/S U23-1/S 'B'-1 4 apps in goal
HEWITT, Gerry	Sheffield	28.01.35	Jnrs	**Sheffield U.**	07.54	1955-56	3		0	(WH)	
			Tr	**Workington**	06.58						
HEWITT, Harry	Chesterfield	24.06.19		**Mansfield T.**	†	1946	1		0	(OR)	
HEWITT, Jamie R.	Chesterfield	17.05.68	YTS	**Chesterfield**	04.86	1985-87	80	7	4	(RB)	
HEWITT, Len	Wrexham	20.03.20		**Wrexham**	05.46	1946	5		2	(F)	d. 1979
HEWITT, Martin D.	Hartlepool	24.07.65		**Hartlepool U.**(N/C)	08.84	1985-86	11	3	2	(F)	
HEWITT, Richard	South Elmsall	25.05.43	Moorthorpe BC	**Huddersfield T.**	05.61					(W)	
			Tr	**Bradford C.**	07.64	1964	20		7		
			Tr	**Barnsley**	07.65	1965-68	95	2	20		
			Tr	**York C.**	03.69	1968-71	87	5	7		
HEWITT, Ron	Chesterfield	25.01.24	Sheffield U.(*)	**Lincoln C.**	08.46	1948	3		0	(G)	
HEWITT, Ron	Flint	21.06.28		**Wolverhampton W.**	07.48					(IF)	W-5
			Tr	**Walsall**	10.49	1949	8		2		
			Tr	**Darlington**	06.50	1950	36		3		
			Tr	**Wrexham**	07.51	1951-56	204		84		
			Tr	**Cardiff C.**	06.57	1957-58	64		27		
			Tr	**Wrexham**	07.59	1959	27		11		
			Tr	**Coventry C.**	03.60	1959-61	59		22		
			Tr	**Chester C.**	03.62	1961-62	29		6		
HEWKINS, Ken J.R.	South Africa	30.10.29	Clyde	**Fulham**	11.55	1955-61	38		0	(G)	
HEWSON, Pat G.	Gateshead	02.06.26	Crook T.	**West Bromwich A.**	11.50					(FB)	
			Tr	**Gateshead**	07.53	1953-57	130		0		
HEYDON, Cecil	Birkenhead	24.05.19	Derby C.(†)	**Doncaster Rov.**	†	1946-47	6		0		*New Brighton
			Tr	**Rochdale**	07.48	1948	1		0		
HEYDON, John (Jack)	Birkenhead	19.10.28	Everton (Am)	**Liverpool**	01.49	1950-52	63		0	(WH)	
			Tr	**Millwall**	05.53	1953-55	72		1		
			Tr	**Tranmere Rov.**	07.56	1956-60	76		1		
HEYES, Darren L.	Swansea	11.01.67	App	**Nottingham F.**	01.84					(G)	E Sch Int/
			L	**Wrexham**	01.87	1986	2	0	0		E Yth Int/
			Tr	**Scunthorpe U.**(N/C)	07.87	1987	3	0	0		Son of George
HEYES, George	Bolton	16.11.37	Jnrs	**Rochdale**	04.56	1958-59	24		0	(G)	
			Tr	**Leicester C.**	07.60	1960-65	25	0	0		
			Tr	**Swansea C.**	09.65	1965-68	98	0	0		
			Tr	**Barrow**	07.69	1969	26	0	0		
HEYES, Ken	Haydock	04.01.36	Jnrs	**Everton**	02.53					(FB)	E Yth Int/
			Tr	**Preston N.E.**	05.57	1959	3		0		E Sch Int

Players Names	Birthplace	Date	Source	League Club	Date Sign'd	Seasons Played	Career Record Apps	Sub	Gls	Pos.	Misc
HEYS, Mike	Preston	23.06.38	Jnrs	**Preston N.E.**	05.57					(G)	
			Tr	**Barrow**	03.59	1958-61	70		0		
			Tr	**Workington**	08.62						
				Halifax T.	11.63	1963	1		0		
HEYWOOD, Albert E.	Hartlepool	12.05.13	Sunderland(*)	**Hartlepool U.**	†	1946	39		0	(G)	
HEYWOOD, David I.	Wolverhampton	25.07.67	YTS	**Wolverhampton W.**	11.84	1984	7	0	0	(LB)	
HIBBERD, Stuart	Sheffield	11.10.61	App	**Lincoln C.**	10.79	1980-82	36	6	3	(W)	
HIBBITT, Kenny	Bradford	03.01.51	App	**Bradford P.A.**	11.68	1967-68	13	2	0	(M)	Brother of Terry/
			Tr	**Wolverhampton W.**	11.68	1968-83	446	19	88		E U23-1
			Tr	**Coventry C.**	08.84	1984-85	42	5	4		
			Tr	**Bristol Rov.**	08.86	1986-87	51	1	5		
HIBBITT, Terry A.	Bradford	01.12.47	Jnrs	**Leeds U.**	12.64	1965-70	32	15	9	(M)	Brother of Ken
			Tr	**Newcastle U.**	08.71	1971-75	138	0	7		
			Tr	**Birmingham C.**	08.75	1975-77	110	0	11		
			Tr	**Newcastle U.**	05.78	1978-80	89	1	5		
HIBBS, Garry T.	Hammersmith	26.01.57	App	**Leyton Orient**	07.74	1975	1	0	0	(M)	
			Tr	**Aldershot**	02.77	1976	4	2	0		
HICK, Les D.	York	23.04.27		**Bradford C.**	05.49	1948	1		0		
HICKIE, George M.	Larkhall	29.09.20		**Barnsley**	†					(FB)	
			Tr	**Carlisle U.**	09.46	1946	1		0		
HICKLIN, A. William	Dudley	20.09.24	W.B.A.(Am)	**Birmingham C.**	†					(HB)	
			Tr	**Watford**	06.47	1947	21		5		
			Tr	**West Bromwich A.**	05.48						
HICKMAN, Geoff B.	West Bromwich	07.01.50	App	**West Bromwich A.**	01.68					(G)	
			Tr	**Bradford P.A.**	06.69	1969	9	0	0		
HICKMAN, Mike F.T.	Elstead (Sy.)	02.10.46	Jnrs	**Brighton & H.A.**	06.65	1965-67	12	3	0	(M)	
			Tr	**Grimsby T.**	06.68	1968-74	247	6	48		
			Tr	**Blackburn Rov.**	02.75	1974-75	23	3	8		
			Tr	**Torquay U.**	10.75	1975-76	17	0	1		
HICKS, Anthony J.	Swindon	20.08.45	App	**Swindon T.**	10.62	1964-66	51	0	0	(G)	
HICKS, Jim M.	Ipswich	16.09.60	St. Lukes College	**Exeter C.**(N/C)	09.83	1983	3	0	0	(D)	
			Tr	**Oxford U.**	08.84						
			Tr	**Fulham**	08.85	1985-87	39	1	1		
HICKS, Keith	Oldham	09.08.54	App	**Oldham Ath.**	08.72	1971-79	240	2	11	(CD)	E Yth Int
			Tr	**Hereford U.**	09.80	1980-84	201	0	2		
			Tr	**Rochdale**	07.85	1985-86	32	0	1		
HICKS, Martin	Stratford-on-Avon	27.02.57	Stratford T.	**Charlton Ath.**	02.77					(CD)	
			Tr	**Reading**	02.78	1977-87	366	1	18		
HICKS, Stuart J.	Peterborough	30.05.67	YTS	**Peterborough U.**	07.84					(CD)	
			Wisbech T.	**Colchester U.**	03.88	1987	7	0	0		
HICKSON, Dave	Ellesmere Port	30.10.29	Ellesmere Port	**Everton**	05.48	1951-55	139		63	(CF)	
			Tr	**Aston Villa**	09.55	1955	12		1		
			Tr	**Huddersfield T.**	11.55	1955-56	54		28		
			Tr	**Everton**	08.57	1957-59	86		32		
			Tr	**Liverpool**	11.59	1959-60	60		37		
			Cambridge C.	**Bury**	01.62	1961	8		0		
			Tr	**Tranmere Rov.**	08.62	1962-63	45		21		
HICKSON, Geoff G.	Crewe	26.09.39	Blackburn Rov.(Am)	**Stoke C.**	08.57	1959-60	11		0	(G)	
			Tr	**Crewe Alex.**	07.62	1962-66	105	0	0		
			L	**Port Vale**	08.68	1968	17	0	0		
			Tr	**Southport**	12.68	1968	3	0	0		
HICKTON, John	Chesterfield	24.09.44	Jnrs	**Sheffield Wed.**	01.62	1963-65	52	1	21	(F)	
			Tr	**Middlesbrough**	09.66	1966-77	395	20	159		
			L	**Hull C.**	01.77	1976	6	0	1		
HICKTON, Roy	Chesterfield	19.09.48	App	**Chesterfield**	11.65	1968-70	48	2	1	(FB)	Brother of John
HIGGINBOTTOM, Andy J.	Chesterfield	22.10.64	App	**Chesterfield**	10.82	1982	1	2	0	(M)	
			Tr	**Everton**	07.83						
			Tr	**Cambridge U.**	08.84	1984	1	0	0		
				Crystal Palace	09.85	1985-86	16	7	2		
HIGGINBOTTOM, Mike	Sheffield	13.10.62		**Chesterfield**(N/C)	08.83	1983	4	1	0	(M)	
HIGGINS, Andy M.	Bolsover	12.02.60	App	**Chesterfield**	02.78	1978	1	0	0	(CD)	Brother of Robert
			Tr	**Port Vale**	02.81	1980-81	11	3	0		
			Tr	**Hartlepool U.**	09.82	1982	3	1	1		
			Kings Lynn	**Rochdale**	03.83	1982-83	31	2	6		
			Tr	**Chester C.**	07.84	1984	16	3	1		
HIGGINS, August	Dublin	19.01.31	Shamrock Rov.	**Aston Villa**	11.49					(CF)	Brother of James
			Tr	**Ipswich T.**	07.52	1952	2		0		
HIGGINS, Charles	Bellshill	12.05.21	Arbroath	**Chester C.**	08.46	1946	11		0		
HIGGINS, David A.	Liverpool	19.08.61	Eagle F.C.	**Tranmere Rov.**	08.83	1983-84	27	1	0	(D)	
			Caernarfon T.	**Tranmere Rov.**	07.87	1987	31	2	1		
HIGGINS, Fred T.	Hackney	21.01.30	Wood Green	**Crystal Palace**	03.52	1952-53	11		0	(F)	
HIGGINS, George	Batley	12.09.32	Jnrs	**Huddersfield T.**	12.49					(HB)	
			Tr	**Halifax T.**	07.57	1957	5		0		

Kevin Keegan (Scunthorpe United, Liverpool, Southampton, Newcastle United & England) Forward *Career* 1968-69 to 1983-84. Match Magazine

Players Names	Birthplace	Date	Source	League Club	Date Sign'd	Seasons Played	Career Record Apps	Sub	Gls	Pos.	Misc
HIGGINS, George	Dundee	16.06.25	Lochee Harp	**Blackburn Rov.**	10.46	1946-50	53		0	(FB)	
			Tr	**Bolton W.**	07.51	1951-53	69		0		
			Tr	**Grimsby T.**	05.54	1954-56	47		0		
HIGGINS, James	Dublin	03.02.26	Dundalk	**Birmingham C.**	11.49	1949-52	48		12	(CF)	IR-1
HIGGINS, John O.	Bakewell	15.11.32	Buxton	**Bolton W.**	10.50	1952-60	183		0	(CH)	Father of Mark
HIGGINS, John W.	Kilmarnock	27.01.33	St. Mirren	**Swindon T.**	05.59	1959-60	28		0	(FB)	
HIGGINS, Mark N.	Buxton	29.09.58	App	**Everton**	08.76	1976-83	150	2	6	(CD)	Son of John/
			Retired	**Manchester U.**	12.85	1985	6	0	0		E Sch Int/
			Tr	**Bury**	01.87	1986-87	62	1	0		E Yth Int
HIGGINS, Mick	Rossendale	05.09.56	App	**Blackburn Rov.**	12.73					(M)	
			Tr	**Workington**	07.76	1976	11	4	1		
HIGGINS, Peter	Mansfield	01.08.44		**Oxford U.**	07.62	1962-68	35	5	0	(CH)	
			Tr	**Crewe Alex.**	06.69	1969-71	56	3	0		
HIGGINS, Peter C.	Cardiff	12.11.50	App	**Bristol Rov.**	02.69	1968-72	36	1	5	(W)	
			Tr	**Doncaster Rov.**	07.73	1973-75	63	5	10		
			L	**Torquay U.**	03.76	1975	3	1	1		
HIGGINS, Robert J.	Bolsover	23.12.58	App	**Burnley**	07.76	1977	3	0	0	(D)	Brother of Andy
			L	**Hartlepool U.**	11.79	1979	2	0	0		
			Tr	**Rochdale**	10.80	1980	4	1	0		
HIGGINS, Ron V.	Silvertown	14.02.23		**Leyton Orient**(Am)	12.49	1949	2		0	(F)	
			Tonbridge	**Brighton & H.A.**	01.52	1951-52	9		0		
			Tr	**Q.P.R.**	01.53	1952	3		1		
HIGGINS, William C.	Birkenhead	26.02.24	Tranmere Rov.(Am)	**Everton**	†	1946-49	48		8	(F)	
HIGGINSON, Tom	Newton Grange	06.01.37	Kilmarnock	**Brentford**	06.59	1959-69	383	3	15	(WH)	
HIGH, David H.	Reading	22.02.41	Jnrs	**Reading**	02.58	1959-63	72		2	(FB)	E Yth Int
HIGH, Sid W.	Waterbeach	30.09.22	Cambridge U.	**Luton T.**	10.46					(OR)	
			Tr	**Watford**	08.48	1948	7		3		
HIGHAM, John P.	Liverpool	22.11.54	App	**Liverpool**	05.74					(CD)	
			Tr	**Southport**	01.76	1975-77	96	0	1		
HIGHAM, Peter	Wigan	08.11.30		**Portsmouth**(Am)	11.49	1949	1		0	(CF)	
			Tr	**Bolton W.**	11.50						
			Tr	**Preston N.E.**	05.52	1953-54	15		10		
			Tr	**Nottingham F.**	08.55	1955-57	61		20		
			Tr	**Doncaster Rov.**	03.58	1957-58	22		6		
HIGNETT, Alan J.	Liverpool	01.11.46	App	**Liverpool**	11.63	1964	1		0	(FB)	E Sch Int
			Tr	**Chester C.**	08.66	1966	6	0	0		
HILAIRE, Vince M.	Forest Hill	10.10.59	App	**Crystal Palace**	10.76	1976-83	239	16	29	(LW)	E Yth Int/
			Tr	**Luton T.**	07.84	1984	5	1	0		E U21-9/E 'B'
			Tr	**Portsmouth**	11.84	1984-87	144	2	25		
HILDERSLEY, Ron	Kirkcaldy	06.04.65	App	**Manchester C.**	04.83	1982	1	0	0	(W)	
			L	**Chester C.**	01.84	1983	9	0	0		
			Tr	**Chester C.**	07.84	1984	5	4	0		
			Tr	**Rochdale**(N/C)	08.85	1985	12	4	0		
			Tr	**Preston N.E.**	06.86	1986-87	54	4	3		
			L	**Cambridge U.**	02.88	1987	9	0	3		
HILDITCH, Mark W.	Royton	20.08.60	Jnrs	**Rochdale**	11.78	1977-82	184	13	40	(F)	
			Tr	**Tranmere Rov.**	08.83	1983-85	47	2	12		
			Altrincham	**Wigan Ath.**	09.86	1986-87	46	11	16		
HILEY, Scott P.	Plymouth	27.09.68	YTS	**Exeter C.**	08.86	1987	12	3	1	(M)	
HILL, Alan	Barnsley	03.11.43	Jnrs	**Barnsley**	04.61	1960-65	131	0	0	(G)	
			Tr	**Rotherham U.**	06.66	1966-68	82	0	0		
			Tr	**Nottingham F.**	03.69	1968-69	41	0	0		
HILL, Alan G.	Chester	22.06.55	Jnrs	**Wrexham**	07.73	1974-82	173	26	7	(D)	
HILL, Alistair G.	Glasgow	25.04.34	Dundee	**Bristol C.**	11.59	1959	3		0	(OR)	
HILL, Andy R.	Maltby	20.01.65	App	**Manchester U.**	01.83					(RB)	E Yth Int
			Tr	**Bury**	07.84	1984-87	163	0	8		
HILL, Andy R.	Ilkeston	10.11.60	Kimberley T.	**Derby Co.**	06.81	1981-83	19	3	2	(F)	
			Tr	**Carlisle U.**	09.83	1983-85	73	12	15		
HILL, Arthur	Chesterfield	12.11.21		**Chesterfield**	09.46	1947	1		0	(OR)	
HILL, Bert	West Ham	08.03.30	Jnrs	**Chelsea**	05.50					(WH)	
			Tr	**Colchester U.**	10.52	1952-57	104		3		
HILL, Brian	Sheffield	06.10.37	Jnrs	**Sheffield Wed.**	04.55	1956-65	116	1	1	(FB)	d. 1968
HILL, Brian	Mansfield	15.12.42	Ollerton Col.	**Grimsby T.**	08.60	1960-66	180	0	25	(OL)	
			Tr	**Huddersfield T.**	11.66	1966-68	84	3	6		
			Tr	**Blackburn Rov.**	09.69	1969-70	34	3	4		
			Tr	**Torquay U.**	07.71	1971	6	1	1		
HILL, Brian W.	Bedworth	31.07.41	Jnrs	**Coventry C.**	08.58	1957-70	240	4	7	(D)	
			L	**Bristol C.**	03.71	1970	7	0	0		
			Tr	**Torquay U.**	10.71	1971-72	49	0	1		
HILL, Charles J.	Cardiff	06.09.18		**Cardiff C.**		1946	5		1	(IF)	
			Tr	**Torquay U.**	07.47	1947-48	63		15		
			Tr	**Q.P.R.**	03.49	1948-49	20		1		
			Tr	**Swindon T.**	09.50	1950	4		0		

Players Names	Birthplace	Date	Previous Club	League Club	Date Sign'd	Seasons Played	Career Record Apps	Sub	Gls	Pos.	Misc
HILL, Colin F.	Uxbridge	12.11.63	App	**Arsenal**	08.81	1982-84	46	0	1	(D)	
			Maritimo (Port.)	**Colchester U.**	10.87	1987	22	3	0		
HILL, Dave R.	Kettering	28.09.53	App	**Northampton T.**(App)	07.70	1970	1	0	0	(G)	
HILL, David	Bradford	25.05.65	YTS	**Bradford C.**(N/C)	08.82	1982-83	2	3	1	(F)	
HILL, David M.	Nottingham	06.06.66	YTS	**Scunthorpe U.**	02.85	1983-87	139	1	10	(LW)	
HILL, Dennis	Willenhall	16.08.29	Darlaston	**Birmingham C.**	06.51	1953-55	4		0	(F)	
HILL, Dilwyn	Porth	01.04.37	Pontypridd	**Exeter C.**	06.55	1957-59	14		3	(F)	d. 1963
HILL, E. Alan	Bromborough	01.07.33	Bebington	**Tranmere Rov.**(Am)	11.56	1956	6		1	(OL)	
HILL, Frank R.	Forfar	21.05.06	Wrexham(†)	**Crewe Alex.**	†	1946-47	20		0	(WH)	S-3/*Aberdeen/ Arsenal/Blackpool Southampton
HILL, Freddie	Sheffield	17.01.40	Jnrs	**Bolton W.**	03.57	1957-68	373	1	74	(IF)	E-2/E U23-10/ E F Lge Rep/ Cousin of Brian– Sheffield W.)
			Tr	**Halifax T.**	07.69	1969	25	0	3		
			Tr	**Manchester C.**	05.70	1970-72	28	7	3		
			Tr	**Peterborough U.**	08.73	1973-74	73	2	7		
HILL, Geoff R.	Carlisle	31.08.29		**Carlisle U.**	10.49	1949-57	188		0	(FB)	
HILL, Gordon A.	Sunbury	01.04.54	Southall	**Millwall**	01.73	1972-75	79	7	20	(W)	E-6/E U23-1
			Tr	**Manchester U.**	11.75	1975-77	100	1	39		
			Tr	**Derby Co.**	04.78	1977-79	22	2	5		
			Tr	**Q.P.R.**	11.79	1979-80	10	4	1		
HILL, Henry A.	Lambeth	19.09.47	Canada	**Ipswich T.**	03.69					(M)	
			South Africa	**Gillingham**	07.71	1971	0	1	0		
				Hereford U.(N/C)	11.78	1978	0	1	0		
HILL, James	Wishaw	19.08.31	Jnrs	**Coventry C.**	08.48	1949-55	68		8	(OL)	
			Tr	**Millwall**	07.56	1956	1		0		
			Tr	**Shrewsbury T.**	07.57	1957	8		0		
HILL, James M.	Carrickfergus (NI)	31.10.35	Linfield	**Newcastle U.**	07.57	1957	11		2	(IF)	NI-7/NI 'B'-2/ NI Amat Int
			Tr	**Norwich C.**	07.58	1958-62	161		55		
			Tr	**Everton**	08.63	1963	7		1		
			Tr	**Port Vale**	10.65	1965-67	63	0	8		
HILL, James W.T. (Jimmy)	Balham	22.07.28	Reading (Am)	**Brentford**	05.49	1949-51	83		10	(IF)	PFA Chairman 1958-61/TV Sportscaster
			Tr	**Fulham**	03.52	1951-60	276		41		
HILL, John E.	Yeovil	29.11.48	App	**Bournemouth**	08.66	1967	3	1	0	(FB)	
HILL, Keith J.	Bolton	17.05.69	Jnrs	**Blackburn Rov.**	05.87	1987	1	0	0	(D)	
HILL, Ken	Walsall	28.04.38		**Walsall**	11.56	1958-62	115		1	(WH)	
			Tr	**Norwich C.**	07.63	1963-65	44	0	0		
			Tr	**Walsall**	10.66	1966	15	0	0		
HILL, Ken G.	Canterbury	07.03.53	App	**Gillingham**	03.71	1971-76	120	5	7	(CD)	E Semi-Pro Int 1980
			L	**Lincoln C.**	12.74	1974	1	0	0		
HILL, Len W.	Caerleon	14.04.42	Lovells Ath.	**Newport Co.**	11.62	1962-69	264	2	48	(M)	Glamorgan Cricketer
			Tr	**Swansea C.**	07.70	1970	12	0	1		
			Tr	**Newport Co.**	01.72	1971-73	93	4	13		
HILL, Mark S.	Perivale	21.01.61	App	**Q.P.R.**	07.79					(FB)	
			Tr	**Brentford**	07.80	1980-81	54	2	3		
HILL, Maurice	Halifax	02.05.20		**Everton**	†					(FB)	d. 1966
			Tr	**New Brighton**	07.46	1946-47	75		0		
HILL, Mick R.	Hereford	03.12.47	Bethesda Ath.	**Sheffield U.**	09.65	1966-69	35	2	9	(CF)	W-2
			Tr	**Ipswich T.**	10.69	1969-72	63	3	18		
			Tr	**Crystal Palace**	12.73	1973-75	43	2	6		
HILL, Peter	Heanor	08.08.31	Jnrs	**Coventry C.**	08.48	1948-61	284		74	(IF)	
HILL, Ray W.	Stourbridge	15.02.36	Redditch	**Coventry C.**	11.57	1957-58	14		5	(F)	
HILL, Richard W.	Hinckley	20.09.63	Jnrs	**Leicester C.**	11.81					(W)	
			Nuneaton Bor.	**Northampton T.**	06.85	1985-86	86	0	46		
			Tr	**Watford**	05.87	1987	2	2	0		
			Tr	**Oxford U.**	09.87	1987	15	9	4		
HILL, Ricky A.	Paddington	05.03.59	App	**Luton T.**	05.76	1975-87	396	7	51	(M)	E Yth Int/E-3
HILL, Robert	Edinburgh	09.06.38	Jnrs	**Colchester U.**	06.55	1955-64	238		20	(IF)	
HILL, Steven T. (Mandy)	Blackpool	15.02.40	Jnrs	**Blackpool**	05.59	1959-63	71		1	(W)	E U23-4
			Tr	**Tranmere Rov.**	09.64	1964-67	130	0	10		
HILL, William	Sheffield	06.01.36	Rawmarsh Welfare	**York C.**	02.54	1956-59	29		3	(F)	
HILL, William H.	Skegby	15.03.20	Skegby MW.	**Mansfield T.**	11.47	1947	2		0	(IF)	
HILL, William L.	Uxbridge	09.06.30	Uxbridge T.	**Q.P.R.**	04.51	1951	10		1	(F)	
HILLARD, Doug A.	Bristol	10.08.35	Bristol M.H.	**Bristol Rov.**	05.57	1958-67	313	5	12	(FB)	
HILLARD, John G.	Aberdeen	03.09.16		**Torquay U.**	09.46	1946	6		0		
HILLEY, Dave	Glasgow	20.12.38	Third Lanark	**Newcastle U.**	08.62	1962-67	194	0	31	(IF)	S U23-1/ S F Lge Rep
			Tr	**Nottingham F.**	12.67	1967-70	71	16	14		
HILLIER, Barry G.	Redcar	08.04.36	Jnrs	**Southampton**	04.53	1957-58	9		0	(FB)	
HILLIER, John	Halsall	10.09.33	Llanwrst	**Chester C.**(Am)	11.54	1954	6		0	(G)	

Players Names	Birthplace	Date	Previous Club	League Club	Date Sign'd	Seasons Played	Career Record Apps	Sub	Gls	Pos.	Misc
HILLMAN, Dennis V.	Southend	27.11.18		**Brighton & H.A.**	†					(OR)	
			Tr	**Colchester U.**	(N/L)	1950	4		0		
			Tr	**Gillingham**	08.51	1951	21		0		
HILLS, John R.	Northfleet	24.02.34	Gravesend & Nft	**Tottenham H.**	08.53	1957-59	29		0	(FB)	
			Tr	**Bristol Rov.**	07.61	1961	7		0		
HILLYARD, Ron W.	Rotherham	31.03.52	Jnrs	**York C.**	12.69	1969-73	61	0	0	(G)	
			L	**Hartlepool U.**	01.72	1971	23	0	0		
			Tr	**Gillingham**	07.74	1974-87	498	0	0		
HILTON, Gary	Manchester	04.03.61		**Bury**(N/C)	08.83	1983	1	0	0	(G)	
HILTON, Jack	Rochdale	20.02.25	Hyde U.	**Wrexham**	07.50	1950	3		0	(CF)	
HILTON, Joe	Bromborough	20.07.31	Jnrs	**Leeds U.**	09.48	1949	1		0	(F)	
			Tr	**Chester C.**	08.50	1950-53	62		9		
HILTON, Mark G.J.	Middleton	15.01.60	App	**Oldham Ath.**	01.78	1977-80	48	2	2	(M)	
			Tr	**Bury**	08.81	1981-82	29	3	3		
HILTON, Pat J.	Canterbury	01.05.54	Canterbury C.	**Brighton & H.A.**	02.73	1972-73	18	2	1	(W)	
			Tr	**Blackburn Rov.**	05.74	1974	16	0	2		
			Tr	**Gillingham**	09.75	1975-76	16	10	1		
			L	**Aldershot**	03.77	1976	12	1	0		
			Tr	**Southport**	07.77	1977	22	5	5		
HILTON, Paul	Oldham	08.10.59	Chadderton	**Bury**	07.78	1978-83	136	12	39	(CD)	
			Tr	**West Ham U.**	02.84	1983-87	38	11	7		
HILTON, Peter B.	Tamworth	20.03.29	Tamworth FC	**West Bromwich A.**	07.49					(FB)	d. 1965
			Tr	**Swindon T.**	07.53	1953-55	50		0		
HIMSWORTH, Gary P.	Pickering	19.12.69	YTS	**York C.**	01.88	1987	28	3	2	(W)	
HINCE, Paul F.	Manchester	02.03.45		**Manchester C.**	10.66	1966-67	7	0	4	(W)	
			Tr	**Charlton Ath.**	02.68	1967-68	23	0	2		
			Tr	**Bury**	12.68	1968-69	38	0	3		
			Tr	**Crewe Alex.**	07.70	1970	23	3	2		
HINCH, Jim A.	Sheffield	08.11.47	Portmadoc	**Tranmere Rov.**	03.70	1969-70	36	3	10	(F)	
			Tr	**Plymouth Arg.**	02.71	1970-73	102	5	28		
			Tr	**Hereford U.**	10.73	1973	22	5	7		
			Tr	**York C.**	07.74	1974-76	56	12	12		
			L	**Southport**	03.75	1974	7	0	2		
			Tr	**Sheffield Wed.**	10.77	1977	0	1	0		
			Tr	**Barnsley**	12.77	1977	9	3	4		
HINCHCLIFFE, Andy G.	Manchester	05.02.69	App	**Manchester C.**	08.86	1987	42	0	1	(LB)	E Yth Int
HINCHCLIFFE, Tom	Denaby	06.12.13	Derby Co.(*)	**Nottingham F.**	05.46	1946	1		0		*Grimsby T./ Huddersfield T./ d. 1978
HINCHLEY, Gary	Guisborough	14.11.68	Jnrs	**Darlington**	08.86	1986-87	13	1	0	(RB)	
HINCHLIFFE, Alan A.	Chesterfield	08.12.36	Jnrs	**Sheffield Wed.**	12.53	1956	2		0	(G)	
			Tr	**Chesterfield**	07.59						
HINCHLIFFE, John	Tillicoultry	04.06.38		**Aston Villa**	09.56	1957	2		0	(WH)	S Sch Int
			Tr	**Workington**	06.58	1958-61	116		4		
			Tr	**Hartlepool U.**	10.61	1961-63	88		8		
HINDLE, Frank J.	Blackburn	22.06.25		**Blackburn Rov.**	†					(FB)	
			Tr	**Chester C.**	06.49	1949-50	81		0		
			Tr	**Bradford P.A.**	04.51	1950-56	204		0		
HINDLE, Jack R.	Preston	10.11.21		**Preston N.E.**	11.46	1947	1		0	(G)	d. 1987
			Tr	**Barrow**	05.48	1948-49	84		0		
			Tr	**Aston Villa**	06.50	1950	15		0		
			Tr	**Barrow**	08.51	1951-55	182		0		
HINDLE, Tom	Keighley	22.02.21	Keighley T.	**Leeds U.**	†	1946-48	43		2	(IF)	
			Tr	**York C.**	02.49	1948-49	19		3		
			Tr	**Halifax T.**	09.49	1949-51	85		17		
			Tr	**Rochdale**	03.52	1951	6		1		
HINDLEY, Frank C.	Worksop	02.11.15	Nottingham F.(*)	**Brighton & H.A.**	†	1946	10		4	(F)	
HINDLEY, Peter	Worksop	19.05.44	Jnrs	**Nottingham F.**	06.61	1962-73	368	0	10	(D)	U23-1/Son of Frank
			Tr	**Coventry C.**	01.74	1973-75	33	0	0		
			Tr	**Peterborough U.**	07.76	1976-78	112	0	1		
HINDMARCH, Rob	Morpeth	27.04.61	App	**Sunderland**	04.78	1977-83	114	1	2	(CD)	E Yth Int
			L	**Portsmouth**	12.83	1983	2	0	0		
			Tr	**Derby Co.**	07.84	1984-87	113	0	9		
HINDMARSH, Eddie	Sunderland	07.09.21	Sunderland(†)	**Carlisle U.**	†	1946	15		0	(HB)	
HINDMARSH, Wally J.	Crook	26.12.19	Willington	**Portsmouth**	†	1946-50	55		0	(FB)	
			Tr	**Swindon T.**	07.51	1951	11		0		
HINDSON, Gordon	Stanley	08.01.50	Jnrs	**Newcastle U.**	08.68	1968-71	7	0	1	(W)	
			Tr	**Luton T.**	10.71	1971-74	62	6	3		
			L	**Carlisle U.**	09.75	1975	1	2	0		
			Tr	**Blackburn Rov.**	10.75	1975	10	0	0		
HINE, Mark	Middlesbrough	18.05.64	Whitby T.	**Grimsby T.**	10.83	1984-85	20	2	1	(M)	
			Tr	**Darlington**	06.86	1986-87	88	0	6		
HINES, Derek J.	Moira	08.02.31	Jnrs	**Leicester C.**	03.48	1947-60	299		116	(CF)	E Yth Int
			Tr	**Shrewsbury T.**	11.61	1961-62	16		5		

Players Names	Birthplace	Date	Previous Club	League Club	Date Sign'd	Seasons Played	Career Record Apps	Sub	Gls	Pos.	Misc
HINNIGAN, Joe P.	Liverpool	03.12.55	South Liverpool	**Wigan Ath.**	(N/L)	1978-79	66	0	10	(D)	
			Tr	**Sunderland**	02.80	1979-82	63	0	4		
			Tr	**Preston N.E.**	12.82	1982-83	51	1	8		
			Tr	**Gillingham**	08.84	1984-86	99	4	7		
			Tr	**Wrexham**	07.87	1987	28	1	1		
HINSHELWOOD, Martin	Reading	16.06.53	App	**Crystal Palace**	08.70	1972-77	66	3	4	(M)	Brother of Paul
HINSHELWOOD, Paul A.	Bristol	14.08.56	App	**Crystal Palace**	08.73	1973-82	271	5	23	(RB)	Son of Wally/
			Tr	**Oxford U.**	08.83	1983-84	45	0	0		Brother of Martin/
			Tr	**Millwall**	01.85	1984-86	59	2	2		E U21-2
			Tr	**Colchester U.**	09.86	1986-87	81	0	6		
HINSHELWOOD, Wally A.	Lambeth	27.10.29	Jnrs	**Fulham**	10.46	1946-50	19		1	(OR)	Father of Martin/
			Tr	**Chelsea**	01.51	1950	12		1		Paul
			Tr	**Fulham**	05.51	1951	2		0		
			Tr	**Reading**	12.52	1952-55	135		31		
			Tr	**Bristol C.**	02.56	1955-59	148		16		
			Tr	**Millwall**	06.60	1960	19		1		
			Canada	**Newport Co.**	11.61	1961	3		0		
HINSHELWOOD, Willie	Airdrie	11.05.35	Airdrieonians	**Hartlepool U.**	07.63	1963	17		3	(WH)	
HINSLEY, George	Sheffield	19.07.14	Barnsley(*)	**Bradford C.**	*	1946-48	87		8		
			Tr	**Halifax T.**	07.49	1949	32		0		
HINTON, Alan T.	Wednesbury	06.10.42	Jnrs	**Wolverhampton W.**	10.59	1961-63	75		29	(OL)	E-3/E U23-7/
			Tr	**Nottingham F.**	01.64	1963-67	108	4	24		E Yth Int
			Tr	**Derby Co.**	09.67	1967-75	240	13	64		
HINTON, Edward	Belfast	20.05.22	Distillery	**Fulham**	08.46	1946-48	82		0	(G)	NI-7
			Tr	**Millwall**	07.49	1949-51	91		0		
HINTON, Marvin	Norwood	02.02.40	Jnrs	**Charlton Ath.**	04.57	1957-63	131		2	(CH)	E U23-3
			Tr	**Chelsea**	08.63	1963-74	257	8	3		
HINTON, Ron	Keighley	27.11.43	App	**Doncaster Rov.**	07.61					(CH)	
			Tr	**Chesterfield**	07.63	1963	1		0		
HIPKIN, Reg W.	Syderstone (Nk.)	31.12.21		**Wolverhampton W.**	†					(RH)	
			Tr	**Charlton Ath.**	09.46	1947	2		0		
			Tr	**Brighton & H.A.**	02.48	1947-48	15		1		
HIRD, Kevin	Colne	11.02.55	App	**Blackburn Rov.**	02.73	1973-78	129	3	20	(M)	
			Tr	**Leeds U.**	03.79	1978-83	165	16	19		
			Tr	**Burnley**	08.84	1984-85	83	0	23		
HIRD, R. Keith B.	Annfield Plain	25.11.39	Annfield Plain	**Sunderland**	09.57	1960	1		0	(G)	
			Tr	**Darlington**	07.63	1963	17		0		
HIRON, Ray M.C.	Gosport	22.07.43	Fareham T.	**Portsmouth**	05.64	1964-74	324	7	110	(F)	
			Tr	**Reading**	07.75	1975-77	88	4	14		
HIRST, David E.	Cudworth	07.12.67	App	**Barnsley**	11.85	1985	26	2	9	(F)	E Yth Int
			Tr	**Sheffield Wed.**	08.86	1986-87	32	13	9		
HIRST, Keith R.H.	Bradford	15.10.32	Lowmoor Celtic	**Bradford P.A.**(Am)	01.54	1953	1		0	(OR)	
HIRST, Mal W.	Cudworth	28.12.37	Darfield Col.	**Barnsley**	05.56	1956	1		0	(CF)	
HIRST, Martyn P.	Batley	26.10.61	Bath Univ.	**Bristol C.**	10.83	1983-85	36	5	1	(M)	E Sch Int
			L	**Torquay U.**	09.85	1985	4	0	0		
HITCH, George A.	Hammersmith	15.03.30		**Q.P.R.**	12.50	1951	1		0	(FB)	
HITCHCOCK, Alan P.	Easthampstead	05.10.49	App	**Reading**	10.67	1968-69	4	0	0	(FB)	
HITCHCOCK, Kevin	Canning Town	05.10.62	Barking	**Nottingham F.**	08.83					(G)	
			Tr	**Mansfield T.**	02.84	1983-87	182	0	0		
			Tr	**Chelsea**	03.88	1987	8	0	0		
HITCHEN, Harry	Liverpool	22.10.22		**New Brighton**	09.46	1946-47	70		2	(WH)	
			Tr	**Sheffield U.**	05.48	1948-52	154		15		
			Tr	**Bury**	05.53	1953	2		0		
HITCHEN, Trevor	Sowerby Bridge	25.09.26	Halifax T.(Am)	**Notts. Co.**	†					(WH)	
			Wellington T.	**Southport**	01.49	1948-55	242		34		
			Tr	**Oldham Ath.**	08.56	1956	3		0		
			Wigan Ath.	**Southport**	08.58	1958	5		0		
HITCHENS, Gerry A.	Kidderminster	08.10.34	Kidderminster H.	**Cardiff C.**	01.55	1954-57	95		40	(CF)	E-7/E U23-1/
			Tr	**Aston Villa**	12.57	1957-60	132		78		E F Lge Rep/d.1983
HITCHON, John	Carlisle	30.08.19		**Carlisle U.**	04.47	1946-49	5		0	(G)	
HOADLEY, Phil F.W.	Battersea	06:01.52	App	**Crystal Palace**	01.69	1967-71	62	11	1	(CD)	E Yth Int
			Tr	**Leyton Orient**	10.71	1971-77	255	0	9		
			Tr	**Norwich C.**	08.78	1978-81	74	3	0		
HOBBINS, Sid G.	Plumstead	06.05.16	Bromley	**Charlton Ath.**	*	1946	1		0	(G)	d. 1984
			Tr	**Millwall**	05.48	1948	16		0		
			Tr	**Leyton Orient**	12.49	1949	11		0		
HOBBIS, Harold H.F.	Dartford	09.03.13	Bromley	**Charlton Ath.**	*	1946-47	9		1	(OL)	E-2
HOBBS, John E.	Swanage	17.04.30	Swanage	**Bournemouth**	10.52	1953-54	6		1	(CF)	
HOBBS, Ron G.	Aldershot	23.08.21	Woking	**Aldershot**	†	1946-53	170		15	(W)	
HOBSON, Albert	Manchester	07.04.25	Glossop	**Blackpool**	†	1947-53	62		3	(OR)	
			Tr	**Huddersfield T.**	07.54	1954-55	9		0		
			Tr	**York C.**	03.56	1955-56	22		1		

Players Names	Birthplace	Date	Source	League Club	Date Sign'd	Seasons Played	Career Record Apps	Sub	Gls	Pos.	Misc
HOBSON, Gordon	Sheffield	27.11.57	Sheffield Rangers	**Lincoln C.**	12.77	1977-84	260	12	73	(F)	
			Tr	**Grimsby T.**	06.85	1985-86	50	2	18		
			Tr	**Southampton**	11.86	1986-87	32	1	8		
HOBSON, John	Barnsley	01.06.46	Jnrs	**Blackpool**	09.63					(W)	
			Tr	**Barnsley**	07.65	1965-68	30	8	7		
			Tr	**Notts Co.**	05.69	1969-70	46	3	6		
HOBSON, Norman	Harlescott	22.08.33	Owestry T.	**Shrewsbury T.**	10.54	1955-60	212		5	(FB)	
HOBSON, Wilf	Consett	26.01.32	West Stanley	**Oldham Ath.**	01.53	1954-58	171		1	(CH)	
			Tr	**Gateshead**	06.59	1959	31		1		
HOCKADAY, David	Billingham	09.11.57	Billingham Synth.	**Blackpool**	06.75	1976-82	131	16	24	(FB)	
			Tr	**Swindon T.**	08.83	1983-87	171	7	7		
HOCKEY, Trevor J.	Keighley	01.05.43	Jnrs	**Bradford C.**	05.60	1959-61	53		5	(M)	W-9/d. 1987
			Tr	**Nottingham F.**	11.61	1961-63	73		6		
			Tr	**Newcastle U.**	11.63	1963-65	52	0	3		
			Tr	**Birmingham C.**	11.65	1965-70	195	0	8		
			Tr	**Sheffield U.**	01.71	1970-72	68	0	4		
			Tr	**Norwich C.**	02.73	1972	13	0	0		
			Tr	**Aston Villa**	06.73	1973	24	0	1		
			Tr	**Bradford C.**	06.74	1974-75	43	1	1		
HODDER, Ken	Stockport	20.08.30		**Stockport Co.**	03.49	1951-63	238		0	(CH)	
HODDLE, Glenn	Hayes	27.10.57	App	**Tottenham H.**	04.57	1975-86	370	7	88	(M)	E Yth Int/E U21-12/ E-49/to Monaco (Fr.) 7.87
HODDY, Kevin R.	Romford	06.01.68	App	**Fulham**	01.86	1986-87	13	7	1	(M)	
HODGE, Eric	Edmonton	01.06.28		**Tottenham H.**	08.48					(G)	d. 1963
			Tr	**Newport Co.**	08.49	1949	7		0		
HODGE, Eric R.C.	South Africa	03.04.33	South Africa	**Brighton & H.A.**	10.56	1957	3		0	(HB)	
			Tr	**Aldershot**	07.59	1959	17		0		
HODGE, Jim O.	Perth	23.10.26	York C.(Am)	**Newport Co.**	08.46	1946	1		0	(LB)	
HODGE, Martin J.	Southport	04.02.59	App	**Plymouth Arg.**	02.77	1977-78	45	0	0	(G)	
			Tr	**Everton**	07.79	1979-80	25	0	0		
			L	**Preston N.E.**	12.81	1981	28	0	0		
			L	**Oldham Ath.**	07.82	1982	4	0	0		
			L	**Gillingham**	01.83	1982	4	0	0		
			L	**Preston N.E.**	02.83	1982	16	0	0		
			Tr	**Sheffield Wed.**	08.83	1983-87	197	0	0		
HODGE, Robert W.	Exeter	30.04.54		**Exeter C.**	07.74	1974-78	120	8	18	(W)	
			Tr	**Colchester U.**	09.78	1978-80	87	5	14		
			Tr	**Torquay U.**	08.81	1981	3	1	1		
HODGE, Steve B.	Nottingham	25.10.62	App	**Nottingham F.**	10.80	1981-85	122	1	30	(M)	E U21-8/E-15
			Tr	**Aston Villa**	08.85	1985-86	53	0	12		
			Tr	**Tottenham H.**	12.86	1986-87	44	1	7		
HODGES, Cyril L.	Hackney	18.09.19		**Arsenal**	†	1946	2		0	(W)	
			Tr	**Brighton & H.A.**	10.46	1946	9		3		
HODGES, David	Hereford	17.01.70	Jnrs	**Mansfield T.**	08.87	1986-87	22	3	2	(M)	
HOOGES, Glyn P.	Streatham	30.04.63	App	**Wimbledon**	02.81	1980-86	200	32	49	(W)	W U21-3/W-8
			Tr	**Newcastle U.**	07.87	1987	7	0	0		
			Tr	**Watford**	10.87	1987	22	2	3		
HODGES, Kevin	Bridport	12.06.60	App	**Plymouth Arg.**	03.78	1978-87	383	12	73	(M)	
HODGES, Len H.	Bristol	17.02.20	Soundwell	**Bristol Rov.**	08.46	1946-49	118		20	(IR)	
			Tr	**Swansea C.**	08.50	1950	2		0		
			Tr	**Reading**	08.51	1951-52	6		2		
HODGETTS, Frank	Dudley	30.09.24	Jnrs	**West Bromwich A.**	†	1946-48	67		11	(OL)	
			Tr	**Millwall**	08.49	1949-52	34		6		
HODGKINS, Jeff	Portsmouth	08.10.42	Jnrs	**Portsmouth**	06.60	1960	3		0	(CF)	
HODGKINSON, Alan	Sheffield	16.08.36	Worksop T.	**Sheffield U.**	08.53	1954-70	576	0	0	(G)	E-5/E U23-7/ E F Lge Rep
HODGKINSON, Derek	Margate	30.04.44	Margate	**Manchester C.**	08.61	1963	1		1	(IF)	
			Tr	**Stockport Co.**	06.64	1964-65	46	0	9		
HODGKINSON, Edwin	Ilkeston	27.11.20		**Leeds U.**	12.46	1946-47	2		0	(WH)	
			Tr	**Halifax T.**	07.48	1948-49	12		2		
HODGKISS, Robert	Farnworth	22.03.18	Walkden Heath	**Southport**	*					(FB)	
			Tr	**Everton**	08.46						
			Tr	**Southport**	07.47	1947-48	20		0		
HODGKISSON, W. Ken	West Bromwich	12.03.33	Jnrs	**West Bromwich A.**	04.50	1952-55	21		4	(IF)	
			Tr	**Walsall**	01.56	1955-65	333	1	54		
HODGSON, Brian G.	Cleethorpes	29.01.36	Askem WMC	**Grimsby T.**	09.56	1956	7		1	(F)	Son of John V.
			Tr	**Workington**	10.59	1959	1		0		
HODGSON, David J.	Gateshead	01.11.60	Jnrs	**Middlesbrough**	08.78	1978-81	116	9	16	(F)	E U21-6
			Tr	**Liverpool**	08.82	1982-83	21	7	4		
			Tr	**Sunderland**	08.84	1984-85	32	8	5		
			Tr	**Norwich C.**	07.86	1986	3	3	1		
HOOGSON, Don	Liversedge	22.12.22	Bradford U.	**Bradford P.A.**	04.48	1948-51	41		7	(IF)	
			Tr	**York C.**	08.52						

Players Names	Birthplace	Date	Source	League Club	Date Sign'd	Seasons Played	Career Record Apps	Sub	Gls	Pos.	Misc
HODGSON, Gordon H.	Newcastle	13.10.52	Jnrs	**Newcastle U.**	06.71	1971-73	8	1	0	(M)	E Yth Int
			Tr	**Mansfield T.**	05.74	1974-78	184	0	23		
			Tr	**Oxford U.**	09.78	1978-79	66	1	3		
			Tr	**Peterborough U.**	08.80	1980-81	82	1	5		
HODGSON, John P.	Dawdon	10.05.22	Murton CW	**Leeds U.**	†	1946-47	20		0	(G)	
			Tr	**Middlesbrough**	03.48	1947-54	13		0		
HODGSON, John V.	Seaham	30.09.13	Seaham Colliery	**Grimsby T.**	*	1946-47	34		0	(FB)	d.1970/Brother of
			Tr	**Doncaster Rov.**	01.48	1947-51	96		2		Sam/Father of Brian
HODGSON, Ken	Newcastle	19.01.42	Jnrs	**Newcastle U.**	05.59	1960	6		0	(F)	
			Tr	**Scunthorpe U.**	12.61	1961-63	88		30		
			Tr	**Bournemouth**	06.64	1964-65	77	1	24		
			Tr	**Colchester U.**	07.66	1966-68	56	1	19		
HODGSON, Laurie	Birkenhead	19.01.17		**Tranmere Rov.**	*	1946-50	78		0	(FB)	
HODGSON, Mike	Newcastle	06.07.45	Billingham	**Hartlepool U.**(Am)	08.64	1964	1		0	(OR)	
HODGSON, Noel	Workington	25.12.38	Jnrs	**Workington**	08.57	1957-62	51		12	(W)	
HODGSON, Ron	Birkenhead	02.11.22	Tranmere Rov.(†)	**Manchester C.**	†	1946	1		0	(CH)	
			Tr	**Southport**	06.47	1947-48	42		1		
			Tr	**Crewe Alex.**	02.49	1948-49	31		0		
HODGSON, Sam	Seaham	21.01.19	Seaham Colliery	**Grimsby T.**	*	1946-47	23		0	(WH)	Brother of John V.
			Tr	**Mansfield T.**	07.48	1948	2		0		
HODGSON, William	Glasgow	09.07.35	St. Johnstone	**Sheffield U.**	05.57	1957-63	152		32	(IF)	
			Tr	**Leicester C.**	09.63	1963-64	46		10		
			Tr	**Derby Co.**	06.65	1965-67	78	0	17		
			Tr	**Rotherham U.**	09.67	1967	9	0	0		
			Tr	**York C.**	12.67	1967-69	98	0	3		
HODKINSON, Andy J.	Ashton-u-Lyne	04.11.65	Bolton W.(App)	**Oldham Ath.**	08.83	1983-84	4	1	1	(W)	E Sch Int
			Tr	**Stockport Co.**	08.85	1985-87	114	4	18		
HODKINSON, David	Lancaster	18.01.45	App	**Oldham Ath.**	02.63	1961	2		0	(OL)	
HODSON, Simeon P.	Lincoln	05.03.66	App	**Notts Co.**	03.84	1983-84	27	0	0	(RB)	
			Tr	**Charlton Ath.**	03.85	1984	5	0	0		
			Tr	**Lincoln C.**	01.86	1985-86	54	2	0		
			Tr	**Newport Co.**	08.87	1987	34	0	1		
			Tr	**West Bromwich A.**	03.88	1987	7	0	0		
HODSON, Stuart W.	Peterborough	05.11.50	Chatteris T.	**Peterborough U.**	11.74	1974-76	24	10	0	(D)	
HOGAN, Charles	Bury	23.04.26		**Bury**	06.48	1947	1		0	(OR)	
			Tr	**Accrington St.**	08.49	1949-50	56		4		
			Tr	**Southport**	08.51	1951	9		1		
			Tr	**Rochdale**	08.52	1952	3		0		
HOGAN, Roy D.	Hartlepool	24.09.60	App	**Hartlepool U.**	09.78	1977-82	133	10	15	(M)	
			Consett	**Hartlepool U.**	12.83	1983-86	138	3	17		
HOGAN, Terry	Hartlepool	03.06.33		**Hartlepool U.**	08.57	1957	9		1		
HOGAN, William J.	Salford	09.01.24		**Manchester C.**	†	1948	3		0	(IF)	
			Tr	**Carlisle U.**	09.49	1949-55	191		27		
HOGARTH, Gordon	Sunderland	18.11.36	Throckley Welfare	**Gateshead**	06.57	1957-58	12		0	(G)	
HOGG, A. Ray	Lowick	11.12.29	Berwick Rgrs.	**Aston Villa**	03.55	1954-56	21		0	(WH)	
			Tr	**Mansfield T.**	07.58	1958-59	11		0		
			Tr	**Peterborough U.**	08.60	1960	2		0		
HOGG, Adam	Airdrie	26.04.34	Airdrieonians	**Swindon T.**	06.56	1956	1		0	(FB)	
HOGG, Derek	Stockton	04.11.30	Chorley	**Leicester C.**	10.52	1952-57	161		26	(OL)	E F Lge Rep
			Tr	**West Bromwich A.**	04.58	1958-60	81		11		
			Tr	**Cardiff C.**	10.60	1960-61	41		7		
HOGG, Fred	Bishop Auckland	24.04.18		**Mansfield T.**	†	1946-47	50		9		
			Tr	**Halifax T.**	10.47	1947-49	49		3		
HOGG, Graeme J.	Aberdeen	17.06.64	App	**Manchester U.**	06.82	1983-87	82	1	1	(CD)	S U21-4
			L	**West Bromwich A.**	11.87	1987	7	0	0		
HOGG, Graham S.	Neath	15.01.22	Cardiff Corries	**Cardiff C.**	06.48	1948	1		0	(F)	W Amat Int
HOGG, John	Blyth	07.10.31		**Sunderland**	12.49					(F)	
			Blyth Spartans	**Portsmouth**	12.54						
			Peterborough U.	**Gateshead**	07.57	1957-59	80		21		
HOGG, Matt	Wideopen	14.04.41		**Newcastle U.**	05.59					(HB)	
			Tr	**Darlington**	07.61	1961	1		0		
HOGGAN, David M.	Falkirk	10.08.61	App	**Bolton W.**	08.79	1979-82	83	10	11	(W)	
HOGGART, Dennis J.	Glasgow	02.01.39	Ferndale Ath.	**Leeds U.**	02.57					(W)	
			Tr	**York C.**	08.60	1960-63	45		11		
			Tr	**Stockport Co.**	08.64	1964-65	30	0	6		
HOLAH, Eric T.	Hull	03.08.37		**Hull C.**(Am)	06.60	1960	1		1	(CF)	
			Tr	**Bradford C.**	08.61	1961	4		2		
HOLBROOK, Ian C.	Warrington	24.11.55		**Bolton W.**	07.74					(G)	
			Tr	**Stockport Co.**	07.76	1976	37	0	0		
HOLBROOK, Steve	Richmond (York.)	16.09.52	App	**Hull C.**	09.70	1970-71	2	1	0	(W)	E Sch Int
			Tr	**Darlington**	06.72	1972-76	104	12	12		
HOLBUTT, Barry L.	Birmingham	11.02.43	Jnrs	**Aston Villa**	10.60					(CF)	
			Nuneaton Bor.	**Walsall**	03.65	1965	0	1	0		

Players Names	Birthplace	Date	Previous Club	League Club	Date Sign'd	Seasons Played	Career Record Apps	Sub	Gls	Pos.	Misc
HOLD, John O.	Southampton	28.03.48	App	**Bournemouth**	11.64	1965-70	80	5	25	(CF)	
			L	**Crewe Alex.**	01.69	1968	0	2	0		
			Tr	**Northampton T.**	08.71	1971-72	42	2	11		
HOLD, Oscar	Barnsley	19.10.18	Barnsley(*)	**Aldershot**	*	1946	14		4	(IF)	
			Tr	**Norwich C.**	03.47	1946-48	44		18		
			Tr	**Notts. Co.**	10.48	1948	19		9		
			Chelmsford C.	**Everton**	02.50	1949-50	22		5		
			Tr	**Q.P.R.**	02.52	1951-52	4		1		
HOLDEN, Alan	Haslingden	12.10.41		**Blackburn Rov.**	01.62	1963	1		0	(WH)	
			Tr	**Stockport Co.**	07.66	1966	1	0	0		
HOLDEN, Andy I.	Flint	14.09.62	Rhyl	**Chester C.**	08.83	1983-86	100	0	17	(CD)	W U21-1/W-1
			Tr	**Wigan Ath.**	10.86	1986-87	25	1	3		
HOLDEN, Doug A.	Manchester	28.09.30	Jnrs	**Bolton W.**	01.50	1951-62	419		40	(OR)	E-5/E F Lge Rep/ E Yth Int
			Tr	**Preston N.E.**	11.62	1962-64	89		13		
HOLDEN, J. Stuart	Huddersfield	21.04.42	Jnrs	**Huddersfield T.**	04.59	1960-64	28		2	(D)	
			Tr	**Oldham Ath.**	07.65	1965-66	40	3	5		
			Tr	**Rochdale**	01.67	1966	21	0	0		
HOLDEN, Mel G.	Dundee	25.08.54	App	**Preston N.E.**	09.72	1972-74	69	3	22	(F)	d. 1981
			Tr	**Sunderland**	05.75	1975-77	66	7	23		
			Tr	**Blackpool**	07.78	1978	2	1	0		
HOLDEN, Richard W.	Skipton	09.09.64		**Burnley**(N/C)	03.86	1985	0	1	0	(LW)	
			Tr	**Halifax T.**	09.86	1986-87	66	1	12		
			Tr	**Watford**	03.88	1987	10	0	2		
HOLDEN, Robert	Sunderland	28.10.65	Sunderland(App)	**Scunthorpe U.**	09.83	1983	6	1	1	(F)	
HOLDEN, Simon J.	Littleborough	09.03.68	Jnrs	**Rochdale**	07.85					(M)	
				Rochdale	01.87	1986-87	35	14	4		
HOLDEN, William	Bolton	01.04.28	Everton(Am)	**Burnley**	11.49	1950-55	187		75	(CF)	E 'B'-1
			Tr	**Sunderland**	12.55	1955	19		5		
			Tr	**Stockport Co.**	10.56	1956-58	87		38		
			Tr	**Bury**	03.59	1958-61	101		33		
			Tr	**Halifax T.**	06.62	1962	37		11		
HOLDER, Alan M.	Oxford	10.12.31		**Nottingham F.**	04.52	1954	3		0	(F)	
			Tr	**Lincoln C.**	07.55	1955	1		0		
			Tr	**Tranmere Rov.**	12.56	1956	13		1		
HOLDER, Colin W.	Cheltenham	06.01.44	App	**Coventry C.**	05.61	1960-61	9		5	(CF)	
HOLDER, David J.	Cheltenham	15.12.43	Cardiff C.(Am)	**Notts Co.**	10.62	1963	8		0	(CH)	
			Tr	**Barrow**	07.64	1964	29		0		
HOLDER, Phil D.	Kilburn	19.01.52	App	**Tottenham H.**	02.69	1971-73	9	4	1	(M)	E Yth Int
			Tr	**Crystal Palace**	02.75	1974-77	93	2	5		
			Tr	**Bournemouth**	03.79	1978-79	58	0	4		
HOLDER, Steve W.	Nottingham	21.04.52	App	**Notts Co.**	04.70	1969	0	1	0	(OR)	
HOLDING, Edwin J.	Wolverhampton	15.10.30		**Walsall**	01.49	1950-53	39		6	(FB)	
			Tr	**Derby Co.**	07.52						
			Tr	**Barrow**	07.54	1954	5		5		
HOLDSWORTH, Dean C.	Walthamstow	08.11.68	App	**Watford**	11.86	1987	0	2	0	(F)	
			L	**Carlisle U.**	02.88	1987	4	0	1		
			L	**Port Vale**	03.88	1987	6	0	2		
HOLE, Alan V.	Swansea	26.12.30		**Swansea C.**	07.53	1953	20		0	(CH)	
HOLE, Barry G.	Swansea	16.09.42	Jnrs	**Cardiff C.**	09.59	1959-65	211	0	16	(WH)	W-30/W U23-5/ W Sch Int/Son of famous pre-war player/Brother of Alan/Colin
			Tr	**Blackburn Rov.**	07.66	1966-68	79	0	13		
			Tr	**Aston Villa**	09.68	1968-69	47	0	6		
			Tr	**Swansea C.**	07.70	1970-71	78	0	3		
HOLE, Colin D.	Swansea	01.09.32	Jnrs	**Swansea C.**	03.50	1953	1		0		W Sch Int
HOLLAND, David W.	Chorley	06.03.35	Horwich RMI	**Stockport Co.**	06.59	1959-60	25		4	(WH)	
HOLLAND, Eric R.	Sutton-in-Ashfield	23.01.40	Jnrs	**Manchester U.**	05.57					(FB)	E Yth Int/E Sch Int
			Tr	**Wrexham**	03.60	1959-65	118	0	0		
			Tr	**Chester C.**	03.66	1965-66	5	1	0		
HOLLAND, Ken A.	Bentley	18.04.22	W'hampton W.(Am)	**Bury**	†					(IF)	
			Tr	**Bournemouth**	09.48	1948	3		0		
HOLLAND, Pat G.	Poplar	13.09.50	App	**West Ham U.**	04.69	1968-80	227	18	23	(W)	
			L	**Bournemouth**	03.71	1970	10	0	0		
HOLLAND, Robert J.	Willesden	18.08.65	Harrow Borough	**Crewe Alex.**(N/C)	09.85	1985	7	0	0	(LB)	
HOLLETT, Ivan R.	Pinxton	22.04.40	Sutton T.	**Mansfield T.**	08.58	1958-64	99		40	(F)	
			Tr	**Chesterfield**	12.64	1964-68	157	0	62		
			Tr	**Crewe Alex.**	11.68	1968-70	55	4	19		
			Tr	**Cambridge U.**	11.70	1970-71	37	1	13		
			Tr	**Hereford U.**	(N/L)	1972	11	0	2		
HOLLEY, Tom	Wolverhampton	15.11.13	Barnsley(*)	**Leeds U.**	*	1946-48	94		1	(CH)	
HOLLIDAY, Edwin	Barnsley	07.06.39	Jnrs	**Middlesbrough**	08.56	1957-61	134		17	(OL)	E-3/E U23-5/ E F Lge Rep
			Tr	**Sheffield Wed.**	03.62	1961-63	55		12		
			Tr	**Middlesbrough**	06.65	1965	23	0	4		
			Hereford U.	**Workington**	02.68	1967-68	56	0	4		
			Tr	**Peterborough U.**	07.69	1969	12	4	1		

Dennis Law (Huddersfield Town, Manchester City, Manchester United, Manchester City & Scotland) Inside Forward *Career* 1956-57 to 1973-74.

All-Sport Photographic Ltd

Gary Lineker (Leicester City, Everton & England) Forward *Career* 1978-79 to 1985-86. Currently with Barcelona.

Match Magazine

Players Names	Birthplace	Oate	Source	League Club	Date Sign'd	Seasons Played	Career Record Apps	Sub	Gls	Pos.	Misc
HOLLIOAY, Ken J.	Darwen	19.08.25	Darwen	**Blackburn Rov.**	10.46	1947-51	29		0	(CH)	
			Tr	**Accrington St.**	07.52	1952-54	96		5		
			Tr	**Barrow**	09.55	1955	5		0		
HOLLIFIELO, Mike	Middlesbrough	02.05.61	App	**Wolverhampton W.**	04.79	1980-81	21	0	0	(LB)	
			Tr	**Hull C.**	08.83	1983-84	45	0	1		
			Tr	**Tranmere Rov.**	07.85	1985	0	1	0		
HOLLINS, Oavid M.	Bangor	04.02.38	Merrow	**Brighton & H.A.**	11.55	1957-60	66		0	(G)	W-11/W U23-2/
			Tr	**Newcastle U.**	03.61	1960-66	112	0	0		Brother of John
			Tr	**Mansfield T.**	02.67	1966-69	111	0	0		
			L	**Nottingham F.**	03.70	1969	9	0	0		
			Tr	**Aldershot**	07.70	1970	16	0	0		
HOLLINS, John W.	Guildford	16.07.46	App	**Chelsea**	07.63	1963-74	436	0	47	(M)	E-1/E U23-12/
			Tr	**Q.P.R.**	06.75	1975-78	148	3	5		E 'B'/E F Lge Rep/
			Tr	**Arsenal**	07.79	1979-82	123	4	9		E Yth Int/Brother
			Tr	**Chelsea**	06.83	1983	29	0	1		of Dave
HOLLINSHEAD, Shaun	Sandbach	21.02.61	App	**Crewe Alex.**(App)	06.77	1977	2	3	0	(M)	
HOLLIS, Andy	Huntingdon	16.09.63	Ramsey T.	**Cambridge U.**(N/C)	04.87	1986-87	3	1	0	(F)	
HOLLIS, Harry	Shotton	12.12.13	Connahs Quay	**Wrexham**	08.46	1946	1		0	(FB)	† Chester C.
HOLLIS, K. Mike	Loughborough	14.11.49	App	**Leicester C.**	11.66					(W)	
			Tr	**Barrow**	07.69	1969-71	88	3	13		
			Tr	**Chester C.**	07.72	1972	34	3	8		
			Tr	**Stockport Co.**	07.73	1973-75	106	6	33		
			Tr	**Reading**	03.76	1975-76	18	7	6		
HOLLIS, Roy W.	Yarmouth	24.12.25	Gt. Yarmouth	**Norwich C.**	05.47	1947-51	96		52	(CF)	
			Tr	**Tottenham H.**	12.52	1952	3		1		
			Tr	**Southend U.**	02.54	1953-59	240		122		
HOLLOW, Mick J.	Nazeing	05.09.43	Bishops Stortford	**Leyton Orient**	08.62	1963-64	34		0	(FB)	
			Tr	**Peterborough U.**	07.65	1965	14	0	1		
HOLLOWAY, Ian S.	Kingswood	12.03.63	App	**Bristol Rov.**	03.81	1980-84	104	7	14	(W)	
			Tr	**Wimbledon**	07.85	1985	19	0	2		
			Tr	**Brentford**	03.86	1985-87	27	3	2		
			L	**Torquay U.**	01.87	1986	5	0	0		
			Tr	**Bristol Rov.**	08.87	1987	43	0	5		
HOLLOWBREAD, John F.	Enfield	02.01.34	Enfield	**Tottenham H.**	01.52	1958-63	67		0	(G)	
			Tr	**Southampton**	05.64	1964-65	36	0	0		
HOLLYMAN, Ken C.	Cardiff	18.11.22	Cardiff Nom.	**Cardiff C.**	†	1946-53	188		8	(WH)	
			Tr	**Newport Co.**	11.53	1953-59	233		4		
HOLLYWOOD, Dennis	Govan	03.11.44	App	**Southampton**	12.61	1962-71	234		4	(LB)	S U23-1
HOLMAN, Harry W.	Exeter	25.05.20	Budleigh Salterton	**Exeter C.**	12.47	1946	5		2	(CF)	d. 1977
HOLMAN, Harry (Jnr)	Exeter	16.11.57	Chelsea (App)	**Exeter C.**	07.76	1976-78	47	5	9	(F)	E Sch Int
			Tr	**Peterborough U.**	12.78	1978	9	0	1		
HOLME, Phil C.	Briton Ferry	21.06.47	Bridgend T.	**Swansea C.**	03.71	1970-71	18	4	4	(IF)	
			Tr	**Hull C.**	07.72	1972-73	29	9	11		
HOLMES, Albert V.	Ecclesfield	14.02.42	E.M. Gas Bd.	**Chesterfield**	06.61	1961-75	467	3	10	(FB)	
HOLMES, Andrew J.	Stoke	07.01.69	App	**Stoke C.**	01.87	1987	1	1	0	(D)	
HOLMES, Barry	Bradford	04.10.42	Ossett Albion	**Halifax T.**	09.69	1966-72	82	8	8	(W)	
HOLMES, Bert H.F.	Norwich	27.09.24	Gothic	**Norwich C.**	08.47	1948-54	58		1	(CH)	
HOLMES, Colin A.	Winchester	28.03.39	Jnrs	**Southampton**	02.57	1959	1		0	(HB)	E Yth Int
HOLMES, Ian M.	Wombwell	08.12.50	Jnrs	**Sheffield U.**	01.68	1971-72	4	2	0	(M)	
			Tr	**York C.**	07.73	1973-77	152	7	30		
			Tr	**Huddersfield T.**	10.77	1977-79	65	8	21		
HOLMES, Jimmy	Dublin	11.11.53	App	**Coventry C.**	11.70	1971-76	122	6	7	(LB)	IR-30
			Tr	**Tottenham H.**	03.77	1976-78	81	0	2		
			Vancouver W.(Can.)	**Leicester C.**(N/C)	10.82	1982	2	0	0		
			Tr	**Brentford**(N/C)	02.83	1982	4	0	0		
			Tr	**Torquay U.**(N/C)	03.83	1982-83	25	0	3		
			Tr	**Peterborough U.**	11.83	1983-85	48	1	7		
HOLMES, Joseph	Clay Cross	10.02.26	Parkhouse Col.	**Chesterfield**	09.46	1947-51	29		3	(WH)	
HOLMES, Kyle J.	Abergavenny	25.09.59	App	**Hereford U.**	10.77	1977-79	25	3	3	(M)	
HOLMES, Lee J.	Aveley	28.09.55	Haringey Bor.	**Brentford**	06.79	1979	26	2	6	(F)	
HOLMES, Micky A.	Bradford	09.09.65	Jnrs	**Bradford C.**(N/C)	07.84	1984	0	5	0	(M)	
			Burnley (N/C)	**Wolverhampton W.**	11.85	1985-87	74	9	13		
HOLMES, Nick C.	Southampton	11.11.54	App	**Southampton**	11.72	1973-86	437	7	56	(M)	
HOLMES, Paul	Chapeltown	18.02.68	App	**Doncaster Rov.**	02.86	1985-87	42	5	1	(FB)	Son of Albert
HOLMES, Roger W.	Scunthorpe	09.09.42	Jnrs	**Lincoln C.**	09.59	1959-71	276	2	37	(M)	
HOLMES, Stan	Easington	27.11.20		**Hartlepool U.**	07.47	1949	1		0		
HOLMES, Tommy	Hemsworth	14.12.34		**Barnsley**	03.53	1954-58	35		7	(IF)	
			Tr	**Halifax T.**	07.59	1959-60	50		15		
			Tr	**Chesterfield**	07.61	1961	20		3		

Players Names	Birthplace	Date	Previous Club	League Club	Date Sign'd	Seasons Played	Career Record Apps	Sub	Gls	Pos.	Misc
HOLMES, William G.	Balham	04.02.51	Woking	**Millwall**	07.70	1970	0	1	0	(M)	
			Tr	**Luton T.**	07.73	1973	0	1	0		
			Barnet	**Wimbledon**	(N/L)	1977	15	0	5		
			Tr	**Hereford U.**	11.77	1977-78	21	10	5		
			Tr	**Brentford**	08.79	1979	8	7	2		
HOLMES, William	Hunslet	29.10.26		**Doncaster Rov.**(Am)	10.50	1950	2		0	(CF)	E Amat Int
				Blackburn Rov.(Am)	01.52	1951-52	21		16		
			Tr	**Bradford C.**	09.53	1953	22		5		
			Tr	**Southport**	07.54	1954-55	56		21		
HOLSGROVE, John W.	Southwark	27.09.45	Tottenham H.(Am)	**Crystal Palace**	02.64	1964	18		2	(CD)	E Yth Int
			Tr	**Wolverhampton W.**	05.65	1965-70	178	2	7		
			Tr	**Sheffield Wed.**	06.71	1971-74	103	1	5		
			Tr	**Stockport Co.**	08.75	1975	9	0	0		
HOLSGROVE, Paul	Wellington	26.08.69	YTS	**Aldershot**	02.87	1987	0	2	0	(D)	
HOLT, David	Padiham	26.02.52	App	**Bury**	10.69	1969-74	174	4	9	(D)	
			Tr	**Oldham Ath.**	12.74	1974-79	141	1	1		
			Tr	**Burnley**	07.80	1980-82	84	0	1		
HOLT, David E.	Sunniside	07.01.45	Jnrs	**Blackburn Rov.**	04.63	1965-66	10	0	0	(CH)	
HOLT, George	Halifax	28.02.27		**Halifax T.**	07.52	1947-53	57		11	(IF)	
HOLT, Ray	Thorne	29.10.39		**Huddersfield T.**	08.58	1961-63	16		0	(CH)	
			Tr	**Oldham Ath.**	07.65	1965	14	1	0		
			Tr	**Halifax T.**	07.66	1966-67	86	0	0		
			Tr	**Scunthorpe U.**	07.68	1968-69	50	0	0		
HOLT, William K.	Boldon	31.03.26	Boldon C.W.	**Blackburn Rov.**	01.49	1948-52	78		0	(CH)	
			Weymouth	**Barrow**	06.54	1954-56	72		0		
HOLTHAM, Dean M.	Pontypridd	30.09.63	App	**Cardiff C.**	09.81					(D)	
			Tr	**Swansea C.**	08.82	1982	6	0	0		
			Ebbw Vale	**Newport Co.**(N/C)	09.87	1987	4	2	0		
HOLTON, Cliff C.	Oxford	29.04.29	Oxford C.	**Arsenal**	11.47	1950-58	198		83	(CF)	
			Tr	**Watford**	10.58	1958-61	120		84		
			Tr	**Northampton T.**	09.61	1961-62	62		50		
			Tr	**Crystal Palace**	12.62	1962-64	101		40		
			Tr	**Watford**	05.65	1965	24	0	12		
			Tr	**Charlton Ath.**	02.66	1965	18	0	7		
			Tr	**Leyton Orient**	07.66	1966-67	47	0	17		
HOLTON, Jim A.	Lesmahagow	11.04.51	Jnrs	**West Bromwich A.**	04.68					(CD)	S-15/S U23-1
			Tr	**Shrewsbury T.**	06.71	1971-72	67	0	4		
			Tr	**Manchester U.**	01.73	1972-74	63	0	5		
			Tr	**Sunderland**	09.76	1976	15	0	0		
			Tr	**Coventry C.**	03.77	1976-79	91	0	0		
			Tr	**Sheffield Wed.**	08.81						
HOLTON, Pat	Hamilton	23.12.35	Motherwell	**Chelsea**	03.59	1958	1		0	(FB)	
			Tr	**Southend U.**	08.60	1960	11		0		
HOLYOAK, Philip	Sunderland	22.05.59	App	**Tottenham H.**	05.77					(CD)	
			L	**Scunthorpe U.**	02.78	1977	1	0	0		
HONE, Mark J.	Croydon	31.03.68	Jnrs	**Crystal Palace**	07.85	1987	3	0	0	(D)	
HONEYWOOD, Brian R.	Great Waltham	08.05.49	App	**Ipswich T.**	05.67					(WH)	
			Tr	**Colchester U.**	06.68	1968	12	5	0		
HONOR, Christian R.	Bristol	05.06.68	App	**Bristol C.**	06.86	1985-87	16	4	0	(CD)	
			L	**Torquay U.**	11.86	1986	3	0	0		
HONOUR, Brian	Horden	16.02.64	App	**Darlington**	02.82	1981-83	59	15	4	(M)	
			Peterlee	**Hartlepool U.**	02.85	1984-87	130	9	10		
HONOUR, John	Horden	01.11.53	App	**West Bromwich A.**	05.71					(M)	
			Tr	**Hartlepool U.**	07.72	1972-75	107	5	6		
			Tr	**Workington**	03.76	1975-76	38	1	1		
HOOD, Derek	Washington	17.12.58	App	**West Bromwich A.**	12.76					(M)	
			Tr	**Hull C.**	08.77	1977-79	20	4	0		
			Tr	**York C.**	02.80	1979-87	287	13	32		
HOOD, George W.	Houghton-le-Spring	27.11.20		**Gateshead**	10.47	1947-48	30		0		
HOOD, Glyn O.	Pentwyn (Gwent)	12.03.25	Nuffield FC	**West Bromwich A.**	†	1946-49	69		0	(WH)	
HOOD, Harry A.	Glasgow	03.10.44	Clyde	**Sunderland**	11.64	1964-66	31	0	9	(CF)	S U23-1
HOOD, Jack O.	Glasgow	08.01.38	Shettleston	**Everton**	10.56					(CF)	
			Tr	**Tranmere Rov.**	12.59	1959	3		2		
HOOD, Melvyn	Reading	05.10.39	Jnrs	**Reading**	10.56	1956-57	10		0	(F)	
HOOD, Ron G.	Cowdenbeath	18.11.22	Hamilton Acad.	**Aldershot**	08.47	1947	14		6	(IF)	
			Tr	**Rochdale**	11.48	1948	9		1		
HOOKER, Alan T.	Exeter	23.06.56	Jnrs	**Exeter C.**	07.74	1974-76	46	4	0	(FB)	
HOOKER, Keith W.	Fleet	31.01.50	App	**Brentford**	02.68	1966-68	24	8	2	(WH)	
HOOKS, Paul	Wallsend	30.05.59	App	**Notts. Co.**	06.77	1976-82	144	29	30	(M)	
			Tr	**Derby Co.**	03.83	1982-84	46	2	4		
HOOKS, Vic. R.	Belfast	04.07.55	Manchester U.(App)	**Grimsby T.**	10.72	1972	0	1	0	(IF)	

Players Names	Birthplace	Date	Previous Club	League Club	Date Sign'd	Seasons Played	Career Record Apps	Sub	Gls	Pos.	Misc
HOOLEY, Joe W.	Barnsley	26.12.38	Jnrs	**Barnsley**	04.56	1956	1		0	(W)	
			Tr	**Sheffield U.**	12.57						
			Tr	**Workington**	06.58	1958	6		2		
			Holbeach U.	**Bradford P.A.**	11.59	1959-60	13		4		
			Bedford T.	**Accrington St.**	10.61						
HOOLICKIN, Gary J.	Middleton	29.10.57	App	**Oldham Ath.**	07.75	1976-86	209	2	2	(D)	
HOOLICKIN, Steve J.	Manchester	13.12.51	App	**Oldham Ath.**	12.69	1969-72	8	0	0	(RB)	Brother of Gary
			Tr	**Bury**	08.73	1973-76	140	0	5		
			Tr	**Carlisle U.**	10.76	1976-80	143	0	2		
			Tr	**Hull C.**	12.80	1980-81	31	0	0		
HOOPER, Harry (Snr)	Burnley	16.12.10	Nelson	**Sheffield U.**	*					(FB)	d. 1970
			Tr	**Hartlepool U.**	07.47	1947-49	67		4		
HOOPER, Harry (Jnr)	Pittington	14.06.33	Hylton Col.	**West Ham U.**	11.50	1950-55	119		39	(OR)	E 'B'-6/E F Lge Rep/
			Tr	**Wolverhampton W.**	03.56	1956	39		19		E U23-2
			Tr	**Birmingham C.**	12.57	1957-60	105		34		
			Tr	**Sunderland**	09.60	1960-62	65		16		
HOOPER, Michael D.	Bristol	10.02.64		**Bristol C.**	01.84	1984	1	0	0	(G)	
			Tr	**Wrexham**	02.85	1984-85	34	0	0		
			Tr	**Liverpool**	10.85	1986-87	13	0	0		
HOOPER, Percy G.W.	Walthamstow	17.12.14	Islington Corries	**Tottenham H.**	*					(G)	
			Tr	**Swansea C.**	03.47	1946-47	12		0		
HOOPER, Peter J.	Teignmouth	02.02.33	Dawlish	**Bristol Rov.**	05.53	1953-61	297		101	(OL)	E F Lge Rep
			Tr	**Cardiff C.**	07.62	1962	40		22		
			Tr	**Bristol C.**	07.63	1963-65	54	0	14		
HOOPER, Wynne	Port Talbot	05.06.52	App	**Newport Co.**	08.70	1968-76	166	14	21	(W)	
			Tr	**Swindon T.**	12.76	1976	4	2	0		
			Tr	**Aldershot**	07.77	1977-78	21	19	1		
HOPE, Alex J.H.	Inveresk	22.06.24	Morton	**Swindon T.**	06.54	1954	11		1	(OL)	
HOPE, Eric	Oakengates	02.12.27		**Manchester C.**	†					(IF)	
			Tr	**Shrewsbury T.**	08.50	1950-51	27		3		
			Tr	**Wrexham**	10.51	1951-53	36		9		
HOPE, George	Haltwhistle	04.04.54	App	**Newcastle U.**	04.72	1973	6	0	1	(F)	
			Tr	**Charlton Ath.**	06.75	1975-76	13	0	2		
			Tr	**York C.**	11.76	1976-77	34	8	8		
HOPE, James G.	East Wemyss (Fife)	04.10.19	Ardeer Rec.	**Manchester C.**	*	1946	7		0	(HB)	
			Queen of South	**New Brighton**	08.47	1947-49	43		0		
HOPE, John W.M.	Shildon	30.03.49	App	**Darlington**	05.67	1964-68	14	0	0	(G)	
			Tr	**Newcastle U.**	03.69	1968	1	0	0		
			Tr	**Sheffield U.**	01.71	1970-73	63	0	0		
			Tr	**Hartlepool U.**	07.75	1975	23	0	0		
HOPE, Robert	Bridge of Allan	28.09.43	Jnrs	**West Bromwich A.**	09.60	1959-71	331	5	33	(M)	S-2/S U23-1/
			Tr	**Birmingham C.**	06.72	1972-75	33	1	5		S Sch Int
			Tr	**Sheffield Wed.**	09.76	1976-77	39	3	7		
HOPGOOD, Ron F.	Battersea	24.11.34	Spicers Ath.	**Crystal Palace**	05.57	1957-59	14		0	(G)	
HOPKIN, Gareth G.	Swansea	12.04.23		**Swansea C.**	11.46	1947	2		0	(W)	
HOPKINS, Anthony	Pontypool	17.02.71	YTS	**Newport Co.**(YTS)	08.87	1987	2	4	0	(W)	
HOPKINS, Brian	Derby	15.03.33	Keele Univ.	**Port Vale**(Am)	08.57	1957	2		0	(OR)	
HOPKINS, Idris J.	Merthyr Tydfil	11.10.07	Crystal Palace(*)	**Brentford**	*	1946	39		4	(OR)	W-12/*Merthyr T./
			Tr	**Bristol C.**	05.47	1947	24		0		Sheffield Wed./ Dartford
HOPKINS, Jeff	Swansea	14.04.64	App	**Fulham**	09.81	1980-87	213	6	4	(CD)	W U21-2/W-14
HOPKINS, Kelvin R.	Perivale	26.07.53	App	**Aldershot**	07.71	1970-71	2	0	0	(G)	
HOPKINS, Mel	Ystrad	07.11.34	Jnrs	**Tottenham H.**	05.52	1952-63	219		0	(FB)	W-34/W U23-1
			Tr	**Brighton & H.A.**	10.64	1964-66	57	1	2		
			Ballymena	**Bradford P.A.**	01.69	1968-69	29	1	0		
HOPKINS, Ollie T.	South Kirkby	15.11.35	Burtonwood	**Barnsley**	03.54	1957-60	50		10	(CH)	
			Tr	**Peterborough U.**	07.61	1961-64	104		0		
HOPKINS, Robert	Birmingham	25.10.61	App	**Aston Villa**	07.79	1979-82	1	2	1	(W)	
			Tr	**Birmingham C.**	03.83	1982-86	123	0	21		
			Tr	**Manchester C.**	08.86	1986	7	0	1		
			Tr	**West Bromwich A.**	10.86	1986-87	53	1	6		
HOPKINSON, Alan	Chapeltown	15.04.53	App	**Barnsley**	04.71	1970-73	24	3	5	(IF)	
HOPKINSON, Eddie	Royton	29.10.35	Jnrs	**Oldham Ath.**(Am)	06.51	1951	3		0	(G)	E-14/E U23-6/
			Tr	**Bolton W.**	11.52	1956-69	519	0	0		E F Lge Rep
HOPKINSON, Gordon	Sheffield	19.06.33	Beighton M.W.	**Doncaster Rov.**	06.57	1957	10		0	(FB)	
			Tr	**Bristol C.**	07.58	1958-60	67		1		
HOPKINSON, Ian J.	Newcastle	19.10.50	Newcastle U.(App)	**Barrow**	01.69	1968-70	17	5	1	(F)	
			Tr	**Workington**	07.71	1971	13	6	7		
			Berwick Rgrs	**Darlington**	12.72	1972	7	2	1		
HOPKINSON, Mick E.	Ambergate	24.02.42	Jnrs	**Derby Co.**	07.59	1960-67	112	3	4	(D)	
			Tr	**Mansfield T.**	07.68	1968-69	47	0	1		
			Tr	**Port Vale**	07.70	1970	12	1	0		
HOPKINSON, Paul E.	Royton	17.01.58	Manchester C.(App)	**Stockport Co.**	10.75	1975-76	39	0	0	(G)	Son of Eddie

Players Names	Birthplace	Date	Source	League Club	Oate Sign'd	Seasons Played	Career Record Apps	Sub	Gls	Pos.	Misc
HOPKINSON, Stan	Kiveton Park	15.03.22	Hemel Hempstead	**Watford**(Am)	05.47	1946	1		0	(G)	
HOPPER, Alan	Newcastle	17.07.37		**Newcastle U.**	10.59					(RB)	
			South Shields	**Barnsley**	03.61	1961-64	135		4		
			Tr	**Bradford C.**	07.65	1965	8	0	0		
HOPPER, William	Bishop Auckland	20.02.38	West Auckland	**Halifax T.**	12.61	1961-62	35		9	(CF)	
			Tr	**Workington**	07.63	1963-64	46		14		
			Tr	**Darlington**	07.65	1965	6	0	0		
HORE, K. John	St. Austell	10.02.47	App	**Plymouth Arg.**	12.64	1964-75	393	5	17	(D)	
			Tr	**Exeter C.**	03.76	1975-79	193	0	0		
HORMANTSCHUK, Peter	Coventry	11.09.62	App	**Coventry C.**	09.80	1981-83	18	6	1	(FB)	
HORN, Graham R.	Westminster	23.08.54	App	**Arsenal**	04.72					(G)	Brother of Robert
			L	**Portsmouth**	06.72	1972	22	0	0		
			Tr	**Luton T.**	02.73	1972-74	58	0	0		
			L	**Brentford**	11.75	1975	3	0	0		
			Los Angeles (USA)	**Charlton Ath.**	12.76						
			Kettering T.	**Southend U.**	12.77	1977-78	9	0	0		
			Tr	**Aldershot**	01.80	1979-81	9	0	0		
			Tr	**Torquay U.**	08.82	1982-83	47	0	0		
HORN, Robert I.	Westminster	15.12.61	App	**Crystal Palace**	04.79					(G)	E Yth Int
			Tr	**Barnsley**	11.80	1981-83	67	0	0		
			L	**Cambridge U.**	11.83	1983	8	0	0		
			Tr	**Crystal Palace**	07.84						
HORN, William	Glasgow	13.05.38	Kilmarnock	**Brentford**	10.58	1958	1	0	0	(F)	
HORNBY, Eric V.	Birkenhead	31.03.23	Jnrs	**Tranmere Rov.**	†	1947-48	32		0		
			Tr	**Crewe Alex.**	08.49	1949-50	4		0		
HORNBY, Ron	Rochdale	13.04.14	Stalybridge Celtic	**Burnley**	*	1946-47	5		1	(OL)	*Rochdale/ Oldham Ath.
HORNE, Alf T.	Brixworth	06.09.26		**Northampton T.**	†	1948	1		0	(WH)	
HORNE, Barry	St. Asaph	18.05.62	Rhyl	**Wrexham**	06.84	1984-86	136	0	17	(M)	W-3
			Tr	**Portsmouth**	07.87	1987	36	3	3		
HORNE, Brian S.	Billericay	05.10.67	App	**Millwall**	10.85	1986-87	75	0	0	(G)	E Yth Int
HORNE, Oes T.	South Africa	12.12.39	Jnrs	**Wolverhampton W.**	12.56	1958-60	40		16	(OL)	
			Tr	**Blackpool**	03.61	1960-65	117	1	17		
HORNE, George	Glasgow	23.11.33	Maryhill Jnrs.	**Carlisle U.**	08.57	1957	4		2	(OL)	
HORNE, John R.	Netherton	04.11.61	App	**Walsall**	11.79	1979-81	10	6	1	(FB)	
HORNE, Ken W.	Burton	25.06.26	W'hampton W.(Am)	**Blackpool**	06.49					(FB)	
			Tr	**Brentford**	05.50	1950-59	223		1		
HORNE, Les H.	Netherton	02.05.23	Netherton W.	**West Bromwich A.**	04.48	1949-51	13		0	(CH)	d. 1986
			Tr	**Plymouth Arg.**	07.52						
			Tr	**Walsall**	11.52	1952-53	52		1		
HORNE, Stan F.	Clanfield	17.12.44	App	**Aston Villa**	12.61	1963	6		0	(WH)	
			Tr	**Manchester C.**	09.65	1965-67	48	2	0		
			Tr	**Fulham**	02.69	1968-72	73	6	0		
			Tr	**Chester C.**	08.73	1973	17	1	0		
			Tr	**Rochdale**	12.73	1973-74	48	0	5		
HORNER, Philip M.	Leeds	10.11.66	App	**Leicester C.**	11.84	1986-87	7	3	0	(CD)	E Yth Int
			L	**Rotherham U.**	03.86	1985	3	1	0		
HORNER, William	Cassop	07.09.42	Jnrs	**Middlesbrough**	09.59	1960-68	183	3	9	(WH)	
			Tr	**Oarlington**	06.69	1969-74	211	7	5		
HORNSBY, Brian G.	Cambridge	10.09.54	App	**Arsenal**	07.72	1972-75	23	3	5	(M)	E Yth Int/
			Tr	**Shrewsbury T.**	06.76	1976-77	75	0	16		E Sch Int
			Tr	**Sheffield Wed.**	03.78	1977-81	102	4	25		
			L	**Chester C.**	11.81	1981	4	0	0		
			Edmonton Drill(Can.)	**Carlisle U.**	08.82	1982-83	9	1	1		
			L	**Chesterfield**	12.83	1983	1	0	0		
HORNSBY, John	Ferryhill	03.08.45	Evenwood T.	**Colchester U.**	10.64	1965	11	0	1	(OL)	
HOROBIN, Roy	Brownhills	10.03.35	Jnrs	**West Bromwich A.**	10.52	1955-57	54		6	(IF)	
			Tr	**Notts. Co.**	11.58	1958-61	123		37		
			Tr	**Peterborough U.**	06.62	1962-63	80		20		
			Tr	**Crystal Palace**	07.64	1964	4		0		
HORREY, Rowland G.	Bishop Auckland	09.03.43	Ferryhill Ath.	**Blackburn Rov.**	12.63	1964-65	3	0	0	(W)	
			Tr	**York C.**	07.66	1966-67	74	0	9		
			Tr	**Cambridge U.**	(N/L)	1970-71	37	1	4		
HORRIOGE, Peter	Manchester	31.05.34		**Manchester C.**	11.52	1958	3		0	(FB)	
			Tr	**Crewe Alex.**	06.59						
HORRIGAN, Ken P.	Gravesend	07.12.19	Imp. Paper Mill	**Carlisle U.**	08.46	1946	16		1	(WH)	
HORRIX, Oean V.	Maidenhead	21.11.61	App	**Millwall**	04.79	1980-82	65	7	19	(F)	
			Tr	**Gillingham**	03.83	1982	7	7	0		
			Tr	**Reading**	08.83	1983-87	135	23	35		
			L	**Cardiff C.**	02.87	1986	9	0	3		
			Tr	**Millwall**	03.88	1987	0	2	1		
HORROBIN, Tom	Doncaster	08.08.43	Jnrs	**Sheffield Wed.**	08.60	1962	3		0	(FB)	
HORSBURGH, John	Edinburgh	17.11.36	Dundee	**Oldham Ath.**	08.61	1961	1		0	(G)	

Players Names	Birthplace	Date	Previous Club	League Club	Date Sign'd	Seasons Played	Career Record Apps	Sub	Gls	Pos.	Misc
HORSCROFT, Grant	Fletching (E.Sx)	30.07.61	Lewes	**Brighton & H.A.**	03.87	1987	2	0	0	(CD)	
HORSFALL, George F.	Australia	19.09.24		**Southampton**	05.47	1946	2		0	(WH)	
			Tr	**Southend U.**	07.49	1949	1		0		
HORSFALL, Tom W.	Hamilton	07.01.51	Dover T.	**Southend U.**	11.72	1972-73	11	5	1	(W)	
			L	**Bury**	11.73	1973	0	1	0		
			L	**Scunthorpe U.**	11.73	1973	5	0	2		
			Tr	**Cambridge U.**	12.74	1974-76	79	4	28		
			Tr	**Halifax T.**	07.77	1977	15	1	3		
HORSFIELD, Alec	Selby	04.08.21	Selby T.	**Arsenal**	11.46					(IF)	
			Tr	**Bradford P.A.**	12.50	1950	4		2		
HORSFIELD, Arthur	Newcastle	05.07.46	App	**Middlesbrough**	07.63	1963-68	107	4	51	(F)	E Yth Int
			Tr	**Newcastle U.**	01.69	1968	7	2	3		
			Tr	**Swindon T.**	06.69	1969-71	107	1	42		
			Tr	**Charlton Ath.**	06.72	1972-75	139	0	53		
			Tr	**Watford**	09.75	1975-76	78	0	16		
HORSMAN, Les	Burley-in-Wharfdale	26.05.20	Guiseley	**Bradford P.A.**	†	1946-52	239		18	(CH)	
			Tr	**Halifax T.**	08.53	1953-56	120		8		
HORSTEAD, J. Barry	Brigg	08.05.35	Jnrs	**Scunthorpe U.**	05.56	1956-67	319	2	3	(D)	
HORSWILL, Mick F.	Annfield Plain	06.03.53	App	**Sunderland**	03.70	1971-73	68	1	3	(M)	
			Tr	**Manchester C.**	03.74	1973-74	11	3	0		
			Tr	**Plymouth Arg.**	06.75	1975-77	98	4	3		
			Tr	**Hull C.**	07.78	1978-81	82	2	6		
			Happy Valley(HK)	**Carlisle U.**(N/C)	08.83	1983	1	0	0		
HORTON, Brian	Hednesford	04.02.49	Hednesford T.	**Port Vale**	07.70	1970-75	232	4	33	(M)	
			Tr	**Brighton & H.A.**	02.76	1975-80	217	1	33		
			Tr	**Luton T.**	08.81	1981-83	118	0	8		
			Tr	**Hull C.**	07.84	1984-86	38	0	0		
HORTON, Duncan	Maidstone	18.02.67	App	**Charlton Ath.**(N/C)	02.85	1984	1	0	0	(M)	
HORTON, Henry	Malvern	18.04.23	Worcester C.	**Blackburn Rov.**	01.47	1946-50	92		5	(WH)	Worc/Hants Cricketer
			Tr	**Southampton**	06.51	1951-53	75		12		
			Tr	**Bradford P.A.**	05.54	1954	26		0		
HORTON, Ken J.	Preston	26.08.22	Jnrs	**Preston N.E.**	†	1946-52	166		36	(IF)	
			Tr	**Hull C.**	10.52	1952-54	76		16		
			Tr	**Barrow**	08.55	1955	22		4		
HORTON, Len				**Walsall**	06.47	1946	1		0		
HORTON, Les	Salford	12.07.21	Rochdale(†)	**Oldham Ath.**	†	1946-47	79		2	(WH)	
			Tr	**Carlisle U.**	08.48	1948-49	66		0		
			Tr	**Rochdale**	04.50						
			Tr	**York C.**	07.50	1950	21		0		
			Tr	**Halifax T.**	03.51	1950-51	34		1		
HORTON, William G.	Aldershot	27.08.42	Jnrs	**Aldershot**	11.61	1962-64	9		2	(IF)	
HORWOOD, Neil K.	Peterhead	04.08.64	Kings Lynn	**Grimsby T.**	08.86	1986	0	1	0	(F)	
			L	**Halifax T.**	12.86	1986	3	0	0		
			L	**Tranmere Rov.**	03.87	1986	4	0	1		
			Tr	**Cambridge U.**(N/C)	08.87	1987	4	10	2		
HOSIE, Jim	Aberdeen	03.04.40	Aberdeen	**Barnsley**	07.62	1962	37		0	(OR)	
HOSKER, Robert C.	Harrogate	27.02.55	App	**Middlesbrough**	03.72					(W)	
			Tr	**York C.**	08.73	1975-76	16	9	1		
HOSKIN, J. Ashley	Accrington	27.03.68	App	**Burnley**	12.85	1985-87	70	13	11	(LW)	
HOSKIN, Mike A.	Chesterfield	03.11.66	YTS	**Chesterfield** (N/C)	08.84	1983-84	1	1	0	(D)	
HOSKINS, John F.	Southampton	10.05.31	Winchester C.	**Southampton**	07.52	1952-58	220		64	(OL)	
			Tr	**Swindon T.**	07.59	1959	10		3		
HOTTE, Tim A.	Bradford	04.10.63	Arsenal (App)	**Huddersfield T.**	09.81	1981-82	14	2	4	(F)	
			Harrogate T.	**Halifax T.**(N/C)	08.85	1985	2	2	0		
			Frickley Ath.	**Hull C.**	10.87	1987	1	3	0		
HOUCHEN, Keith M.	Middlesbrough	25.07.60	Chesterfield (Jnr.)	**Hartlepool U.**	02.78	1977-81	160	10	65	(F)	
			Tr	**Leyton Orient**	03.82	1981-83	74	2	20		
			Tr	**York C.**	03.84	1983-85	56	11	19		
			Tr	**Scunthorpe U.**	03.86	1985	9	0	2		
			Tr	**Coventry C.**	06.86	1986-87	33	8	5		
HOUGH, David J.	Crewe	20.02.66	App	**Swansea C.**	02.84	1983-87	96	13	8	(W)	W Yth Int
HOUGH, Fred	Stoke	23.12.35		**Port Vale**	06.55	1957	4		0	(F)	
HOUGH, Harry	Chapeltown	26.09.24	Thorncliffe W.	**Barnsley**	09.47	1947-58	345		0	(G)	
			Tr	**Bradford P.A.**	06.59	1959-60	57		0		
HOUGH, John	Halifax	09.06.54	Irish Dems.	**Halifax T.** (N/C)	09.79	1979	1	0	0	(G)	
HOUGH, Tom	Preston	17.01.22	Jnrs	**Preston N.E.**	†					(IF)	
			Tr	**Barrow**	10.46	1946	3		0		
HOUGHTON, Frank C.	Preston	15.02.26	Ballymena	**Newcastle U.**	12.47	1947-50	55		10	(WH)	
			Tr	**Exeter C.**	08.54	1954-56	28		10		
HOUGHTON, H. Brian (Bud)	India	01.09.36	St. Wrefords Y.C.	**Bradford P.A.**	10.55	1955-57	28		7	(CF)	
			Tr	**Birmingham C.**	10.57	1957-58	4		1		
			Tr	**Southend U.**	10.58	1958-60	67		32		
			Tr	**Oxford U.**	(N/L)	1962-63	53		16		
			Tr	**Lincoln C.**	10.63	1963-64	54		22		

Players Names	Birthplace	Date	Previous Club	League Club	Date Sign'd	Seasons Played	Career Record Apps	Sub	Gls	Pos.	Misc
HOUGHTON, Ken	Rotherham	18.10.39	Silverwood Col.	**Rotherham U.**	05.60	1960-64	148		56	(IF)	
			Tr	**Hull C.**	01.65	1964-72	253	11	79		
			Tr	**Scunthorpe U.**	06.73	1973	33	0	5		
HOUGHTON, Keith	Backworth	10.03.54	Blyth Spartans	**Carlisle U.**	01.80	1979-82	82	5	2	(CD)	E Semi-Pro Int
			Tr	**Lincoln C.**	08.83	1983	26	0	0		1979
HOUGHTON, Peter	Liverpool	30.11.54	South Liverpool	**Wigan Ath.**	(N/L)	1978-83	169	16	62	(F)	
			Tr	**Preston N.E.**	10.83	1983-84	52	4	16		
			L	**Wrexham**	11.84	1984	5	0	2		
			Tr	**Chester C.**	08.85	1985-87	78	7	13		
HOUGHTON, Ray J.	Glasgow	09.01.62	Jnrs	**West Ham U.**	07.79	1981	0	1	0	(M)	IR-14
			Tr	**Fulham,**	07.82	1982-85	129	0	16		
			Tr	**Dxford U.**	09.85	1985-87	83	0	10		
			Tr	**Liverpool**	10.87	1987	26	2	5		
HOUGHTON, W. Eric	Billingborough	29.06.10	Billingborough	**Aston Villa**	*	1946	4		0	(OL)	E-7/E F Lge Rep/
			Tr	**Notts. Co.**	12.46	1946-48	51		7		Warwicks Cricketer
HOUGHTON, William G.	Hemsworth	20.02.39	Jnrs	**Barnsley**	08.57	1957-63	206		10	(WH)	E Yth Int
			Tr	**Watford**	07.64	1964-65	48	0	2		
			Tr	**Ipswich T.**	06.66	1966-68	107	0	3		
			Tr	**Leicester C.**	07.69	1969	6	1	0		
			Tr	**Rotherham U.**	01.70	1969-73	139	0	1		
HOULAHAN, Harry	Coundon	14.02.30	Durham C.	**Newcastle U.**	02.51					(IL)	
			Tr	**Oldham Ath.**	05.52	1952-53	6		2		
			Tr	**Darlington**	01.54	1953-54	23		8		
HOULT, Alan J.	Hinckley	07.10.57	Jnrs	**Leicester C.**	09.75					(F)	E Sch Int
			L	**Hull C.**	01.78	1977	3	0	1		
			L	**Lincoln C.**	03.78	1977	2	2	1		
			Tr	**Bristol Rov.**	07.78						
HOUNSLEA, William H.	Liverpool	15.08.26	Liverpool (Am)	**New Brighton**	12.47	1947	16		0		
			Tr	**Chester C.**	08.48	1948	1		0		
HDUSAM, Arthur	Sunderland	01.10.17	Hylton Col.	**Sunderland**	*	1946-47	35		0	(WH)	d. 1975
HOUSDEN, Dennis	City of London	15.03.53	App	**Gillingham**	08.71	1971-72	12	4	1	(F)	
HOUSEMAN, Peter M.	Battersea	24.12.45	App	**Chelsea**	12.62	1963-74	252	17	20	(W)	d. 1977
			Tr	**Oxford U.**	05.75	1975-76	65	0	2		
HOUSLEY, Stuart	Doncaster	15.09.48	App	**Grimsby T.**	07.66	1966-68	34	0	3	(W)	
HOUSTON, David	Glasgow	07.07.48	Jnrs	**Cardiff C.**	07.65	1965-66	17	1	0	(WH)	
			Tr	**Crystal Palace**	01.67						
HOUSTON, Graham R.	Gibraltar	24.02.60	Jnrs	**Preston N.E.**	03.78	1979-84	90	38	11	(W)	
			Tr	**Burnley** (N/C)	09.85						
			Tr	**Wigan Ath.**	06.86	1986	16	1	4		
			Northwich Vic.	**Carlisle U.**(N/C)	10.87	1987	8	8	1		
HOUSTON, Joe	Wishaw	27.12.26	Dunfermline Ath.	**Aldershot**	07.51	1951-52	46		0	(G)	
HOUSTON, Stewart M.	Dunoon	20.08.49	Port Glasgow	**Chelsea**	08.67	1967-69	6	3	0	(D)	S U23-2/S-1
			Tr	**Brentford**	03.72	1971-73	77	0	9		
			Tr	**Manchester U.**	12.73	1973-79	204	1	13		
			Tr	**Sheffield U.**	07.80	1980-82	93	1	1		
			Tr	**Colchester U.**	08.83	1983-85	106	1	5		
HOW, Trevor A.	Amersham	08.08.57	App	**Watford**	03.75	1974-79	90	1	2	(FB)	
HOWARD, Barry P.	Ashton	19.02.50	Runcorn	**Stockport Co.**	02.78	1977	12	1	1	(F)	E Semi-Pro Int 1981-82
HOWARD, David F.	Hartlepool	03.06.62	Jnrs	**Newcastle U.**	07.79					(F)	
			Tr	**Hartlepool U.**	03.81	1980-81	6	3	4		
HOWARD, Frank H.	South Africa	30.01.31	Guildford C.	**Brighton & H.A.**	05.50	1950-58	198		26	(OL)	
HOWARD, Lee	Worksop	06.02.67	YTS	**Mansfield T.**(YTS)	08.84	1984	0	1	0		
HOWARD, Mark	Kings Lynn	25.10.64	Kings Lynn	**Stockport Co.**(N/C)	04.88	1987	2	0	0	(RB)	
HOWARD, Matthew J.	Watford	05.12.70	YTS	**Brentford** (YTS)	07.87	1987	0	1	0	(D)	
HOWARD, Pat	Dodworth	07.10.47	Jnrs	**Barnsley**	10.65	1965-71	176	1	6	(CD)	
			Tr	**Newcastle U.**	09.71	1971-76	182	2	7		
			Tr	**Arsenal**	09.76	1976	15	1	0		
			Tr	**Birmingham C.**	08.77	1977-78	40	0	0		
			Tr	**Bury**	07.79	1979-81	117	1	5		
HOWARD, Richard	Birkenhead	10.06.43		**Chester C.**	09.65	1965	1	0	0	(G)	
HOWARD, Stan	Chorley	01.07.34	Chorley	**Huddersfield T.**	07.52	1957-59	62		13	(W)	
			Tr	**Bradford C.**	06.60	1960	18		6		
			Tr	**Barrow**	01.61	1960-63	86		22		
			Tr	**Halifax T.**	07.64	1964	21		1		
HOWARD, Terry	Stepney	26.02.66	App	**Chelsea**	02.84	1984-86	6	0	0	(CD)	E Yth Int
			L	**Crystal Palace**	01.86	1985	4	0	0		
			L	**Chester C.**	01.87	1986	2	0	0		
			Tr	**Leyton Orient**	03.87	1986-87	53	0	4		
HOWARD, Trevor E.	Kings Lynn	02.06.49	App	**Norwich C.**	07.67	1967-73	81	42	13	(M)	
			Tr	**Bournemouth**	08.74	1974-75	86	0	11		
			Tr	**Cambridge U.**	07.76	1976-78	105	0	5		
HOWARTH, Frank	Budleigh Salterton	19.11.64	App	**Exeter C.**	11.82	1981-84	21	17	1	(D)	

Players Names	Birthplace	Date	Source	League Club	Oate Sign'd	Seasons Played	Career Record Apps	Sub	Gls	Pos.	Misc
HOWARTH, Jack	Crook	27.02.45	Stanley U.	**Chelsea**	10.63					(CF)	
			Tr	**Swindon T.**	10.64	1964	2		0		
			Tr	**Aldershot**	07.65	1965-71	258	1	113		
			Tr	**Rochdale**	01.72	1971-72	40	0	12		
			Tr	**Aldershot**	11.72	1972-76	163	0	58		
			Tr	**Bournemouth**	01.77	1976-77	39	3	6		
			Tr	**Southport** (N/C)	03.78	1977	9	0	1		
HOWARTH, Syd	Newport	28.06.23	Merthyr Tydfil	**Aston Villa**	06.48	1948-49	8		2	(CF)	Son of Tommy (pre-war)
			Tr	**Swansea C.**	09.50	1950-51	39		7		
			Tr	**Walsall**	09.52	1952	6		0		
HOWAT, Ian S.	Wrexham	29.07.58	App	**Chester C.**	07.76	1976-81	48	9	10	(F)	
			Tr	**Crewe Alex.**	02.82	1981	16	1	1		
HOWCROFT, Brian	Farnworth	20.06.38	Jnrs	**Bury**	09.56	1957-58	20		0	(FB)	
HOWDON, Steve	Prudhoe	01.02.22	Newcastle U.(†)	**Gateshead**	†	1946	2		1	(F)	† Hexham Hearts
HOWE, Albert R.H.	Charlton	16.11.38	Faversham	**Crystal Palace**	12.58	1958-66	192	1	0	(FB)	
			Tr	**Leyton Orient**	01.67	1966-68	91	0	0		
			Tr	**Colchester U.**	07.69	1969	29	0	1		
HOWE, Anthony V.	Colchester	14.02.39	Colchester Cas.	**Colchester U.**	03.63	1960	10		2	(OL)	
			Haverhill	**Southend U.**	07.64	1964	2		0		
HOWE, Denis C.	West Ham	14.09.28		**West Ham U.**	05.49					(CH)	
			Tr	**Darlington**	08.51	1951-53	89		1		
			Tr	**Southend U.**	08.54	1954-57	101		0		
			Tr	**Aldershot**	07.58	1958	33		0		
HOWE, Oon	Outwood	26.11.17	Whitehall Print	**Bolton W.**	*	1946-51	186		17	(WH)	
HOWE, Don	Wolverhampton	12.10.35	Jnrs	**West Bromwich A.**	11.52	1955-63	342		17	(FB)	E-23/E U23-6/ E 'B'-1/E F Lge Rep
			Tr	**Arsenal**	04.64	1964-66	70	0	1		
HOWE, Ernie J.	Chiswick	15.02.53	Hounslow	**Fulham**	10.73	1973-77	68	2	10	(CD)	
			Tr	**Q.P.R.**	12.77	1977-81	89	0	3		
			Tr	**Portsmouth**	08.82	1982-83	35	0	4		
HOWE, Fred	Bredbury	24.09.12	Grimsby T.(*)	**Oldham Ath.**	07.46	1946	30		21	(OL)	*Wilmslow/ Stockport Co./ Liverpool/Man. C.
HOWE, George	Wakefield	10.01.24	Carlton U.	**Huddersfield T.**	†	1946-53	40		0	(FB)	
			Tr	**York C.**	06.54	1954-60	308		0		
HOWE, Herbert A.	Rugby	01.04.16	Leicester Nomads	**Leicester C.**	*	1946	27		0		
			Tr	**Notts. Co.**	07.47	1947-48	52		0		
HOWE, Jack R.	Hartlepool	07.10.15	Hartlepool U.(*)	**Derby Co.**	*	1946-49	122		2	(FB)	E-13/d. 1987
			Tr	**Huddersfield T.**	10.49	1949-50	29		1		
HOWE, Robert J.	Chadwell St. Mary	22.12.45	App	**West Ham U.**	01.63	1966-71	68	7	4	(CD)	
			Tr	**Bournemouth**	01.72	1971-73	100	0	6		
HOWELL, Graham F.	Manchester	18.02.51	App	**Manchester C.**	10.68					(FB)	
			Tr	**Bradford C.**	06.71	1971-72	45	0	0		
			Tr	**Brighton & H.A.**	08.72	1972-73	40	4	0		
			Tr	**Cambridge U.**	07.74	1974-75	68	3	3		
HOWELL, Reg W.	Wolverhampton	12.08.38		**Plymouth Arg.**	11.56	1956	1		0	(G)	
			Tr	**Aston Villa**	02.58						
HOWELL, Ron R.	Tottenham	22.05.49	App	**Millwall**	03.67	1966-69	7	7	0	(M)	
			Tr	**Cambridge U.**	09.70	1970	10	2	1		
			Kettering T.	**Swindon T.**	07.72	1972	22	3	1		
			Tr	**Brighton & H.A.**	07.73	1973	26	1	9		
HOWELLS, Oavid G.	Guildford	15.12.67	YTS	**Tottenham H.**	01.85	1985-87	5	8	1	(F)	E Yth Int
HOWELLS, Jeff O.	Shoreham	26.09.40	Fulham (Am)	**Millwall**	10.57	1958-60	56		3	(WH)	
HOWELLS, Peter	Middlesbrough	23.09.32		**Sheffield Wed.**	10.53	1954-55	3		1	(W)	
			Tr	**Hartlepool U.**	11.56	1956	1		0		
HOWELLS, Ray G.	Rhondda	27.06.26		**Crystal Palace**	06.47	1946-49	26		5	(F)	
			Tr	**Exeter C.**	07.51	1951-52	14		3		
HOWELLS, Roger W.	Swansea	18.09.31	Llanelli	**Swansea C.**	03.50					(FB)	
			Tr	**Darlington**	02.53	1952-53	2		0		
			Tr	**Swansea C.**	07.54						
HOWELLS, Ron	Rhondda	03.08.35	Nuneaton Bor.	**Wolverhampton W.**	11.52	1955-57	9		0	(WH)	
			Tr	**Portsmouth**	03.59	1958-60	65		2		
			Tr	**Scunthorpe U.**	06.61	1961-62	69		4		
			Tr	**Walsall**	07.63	1963	13		0		
HOWELLS, Ron G.	Swansea	12.01.27		**Swansea C.**	04.48	1947	9		0	(G)	W-2
			Barry T.	**Cardiff C.**	07.50	1951-56	154		0		
			Worcester C.	**Chester C.**	09.58	1958-59	80		0		
HOWELLS, William M.	Grimsby	20.03.43	Jnrs	**Grimsby T.**	10.61	1963	6		0	(CH)	
HOWEY, Peter	Kinsley	23.01.58	App	**Huddersfield T.**	01.76	1976-78	20	2	3	(W)	
			Tr	**Leeds U.**	07.79						
			Tr	**Newport Co.**	11.79						

Francis Lee (Bolton Wanderers, Manchester City, Derby County & England) Forward *Career* 1960-61 to 1975-76. All-Sport Photographic Ltd

Mark Lawrenson (Preston North End, Brighton & Hove Albion, Liverpool & Eire) Defender *Debut* 1974-75. Match Magazine

Nat Lofthouse (Bolton Wanderers & England) Centre Forward *Career* 1946-47 to 1960-61. Match Magazine

Sammy Lee (Liverpool, Queens Park Rangers & England) Midfield *Debut* 1977-78. Match Magazine

Players Names	Birthplace	Date	Source	League Club	Date Sign'd	Seasons Played	Career Record Apps	Sub	Gls	Pos.	Misc
HOWFIELD, Robert M.	Manchester	03.12.36	Bushey U.	**Watford**	09.57	1957-58	47		9	(OL)	
			Tr	**Crewe Alex.**	07.59	1959	5		0		
			Tr	**Aldershot**	10.59	1959-61	76		44		
			Tr	**Watford**	07.62	1962-63	45		13		
			Tr	**Fulham**	11.63	1963-64	26		9		
			Tr	**Aldershot**	08.65	1965-66	33	1	10		
HOWITT, Dave J.	Birmingham	04.08.52	App	**Birmingham C.**	08.69	1972	2	0	0	(FB)	
			Tr	**Bury**	08.73	1973	11	9	4		
			Tr	**Workington**	07.74	1974	30	5	1		
			Tr	**Aldershot**	06.75	1975-79	126	11	2		
HOWITT, Robert G.	Glasgow	15.07.29	Partick Thistle	**Sheffield U.**	07.55	1955-57	88		30	(WH)	S F Lge Rep
			Tr	**Stoke C.**	04.58	1958-62	133		14		
HOWLETT, Gary P.	Dublin	02.04.63	Home Farm	**Coventry C.**	11.80					(M)	IR Yth Int/IR-1
			Tr	**Brighton & H.A.**	08.82	1982-84	30	2	2		
			Tr	**Bournemouth**	12.84	1984-86	56	4	7		
			L	**Aldershot**	08.87	1987	1	0	0		
			L	**Chester C.**	12.87	1987	6	0	1		
			Tr	**York C.**	01.88	1987	18	0	2		
HOWLETT, Robert V.	Basildon	12.12.48	App	**Chelsea**	12.65					(D)	
			Tr	**Southend U.**	09.67	1967-68	4	2	0		
			Tr	**Colchester U.**	07.69	1969	10	6	0		
HOWSAM, A. Dennis	Sheffield	21.10.22		**Sheffield Wed.**	†					(CF)	
			Tr	**Chesterfield**	03.47	1946-47	12		4		
			Tr	**Halifax T.**	06.48	1948	19		4		
HOWSHALL, Gerry T.	Stoke	27.10.44	App	**West Bromwich A.**	05.62	1963-67	43	2	3	(WH)	
			Tr	**Norwich C.**	11.67	1967-70	36	4	0		
HOY, Robert	Halifax	10.01.50	App	**Huddersfield T.**	11.67	1966-74	140	4	19	(W)	E Yth Int
			Tr	**Blackburn Rov.**	03.75	1974-75	13	6	0		
			Tr	**Halifax T.**	06.76	1976	30	0	7		
			Tr	**York C.**	08.77	1977	10	4	1		
			Tr	**Rochdale**	12.77	1977-80	61	5	12		
HOY, Roger E.	Bow	06.12.46	Jnrs	**Tottenham H.**	05.64	1965-67	10	0	0	(M)	
			Tr	**Crystal Palace**	09.68	1968-69	53	0	6		
			Tr	**Luton T.**	06.70	1970	32	0	0		
			Tr	**Cardiff C.**	08.71	1971-72	14	2	0		
HOYLAND, Jamie W.	Sheffield	23.01.66	App	**Manchester C.**	11.83	1983-84	2	0	0	(M)	Son of Tommy/
			Tr	**Bury**	07.86	1986-87	77	3	10		E Yth Int
HOYLAND, Tom	Sheffield	14.06.32	Jnrs	**Sheffield U.**	10.49	1949-60	181		18	(WH)	Father of Jamie
			Tr	**Bradford C.**	10.61	1961-62	27		6		
HOYLE, Herbert	Baildon	22.04.20		**Wolverhampton W.**	05.46					(G)	
			Tr	**Exeter C.**	08.46	1946-49	82		0		
			Tr	**Bristol Rov.**	05.50	1950-52	105		0		
HUBBARD, John	Wath	24.03.25		**Notts. Co.**	†	1946	18		2	(WH)	
			Scarborough	**Scunthorpe U.**	08.50	1950-59	359		12		
HUBBARD, John G.	South Africa	16.12.30	Glasgow Rangers	**Bury**	04.59	1959-61	109		29	(OL)	S F Lge Rep
HUBBARD, Phil J.	Lincoln	25.01.49	App	**Lincoln C.**	07.66	1965-71	150	1	41	(M)	
			Tr	**Norwich C.**	12.71	1971-72	6	4	1		
			Tr	**Grimsby T.**	10.72	1972-75	144	2	37		
			Tr	**Lincoln C.**	08.76	1976-79	100	9	11		
HUBBARD, Terry J.	Pontypool	06.11.50	App	**Swindon T.**	11.68	1970-75	83	1	2	(M)	W U23-2/W Sch Int
HUBBICK, David	South Shields	16.03.60	App	**Ipswich T.**	01.78					(F)	
			Tr	**Wimbledon**	09.80	1980-81	22	4	6		
			Dagenham	**Colchester U.**(N/C)	10.83	1983	4	11	1		
HUBBICK, Henry	Jarrow	12.11.10	Burnley(*)	**Bolton W.**	*	1946	34		0	(FB)	*Blyth Spartans
			Tr	**Port Vale**	10.47	1947-48	50		1		
			Tr	**Rochdale**	01.49	1948-50	90		0		
HUCKER, Peter I.	Hampstead	28.10.59	App	**Q.P.R.**	07.77	1980-85	160	0	0	(G)	E U21-2
			Tr	**Oxford U.**	02.87	1986-87	32	0	0		
			L	**West Bromwich A.**	01.88	1987	7	0	0		
HUDD, Dave C.	Bristol	09.07.44	Jnrs	**Bristol Rov.**	07.63	1964	5		1	(IF)	
HUDDART, Dave J.	Maryport	18.11.37		**Aldershot**	06.61					(G)	
			Tr	**Gillingham**	07.62	1962-64	10		0		
HUDDLESTONE, Edward	Nottingham	29.09.35	Blackpool (Am)	**Nottingham F.**	12.56	1956	1		0		
HUDGELL, Arthur J.	Hackney	28.12.20	Eton Manor	**Crystal Palace**	*	1946	25		1	(FB)	
			Tr	**Sunderland**	01.47	1946-56	260		0		
HUDSON, Alan A.	Chelsea	21.06.51	App	**Chelsea**	06.68	1968-73	144	1	10	(M)	E U23-10/E-2/
			Tr	**Stoke C.**	01.74	1973-76	105	0	9		*Hercules
			Tr	**Arsenal**	12.76	1976-77	36	0	0		Alicante (Sp.)
			Seattle S. (U.S.A.)	**Chelsea**	08.83						
			Tr	**Stoke C.**	01.84	1983-85	38	1	0		
HUDSON, Albert G.	Swansea	17.06.20	Caerau	**Fulham**	*	1946	1		0	(IL)	W Sch Int
HUDSON, Carl B.	Bradford	10.10.66	Bradford C.(YTS)	**Rochdale**	08.86	1986	13	2	0	(CD)	
HUDSON, C. John	Middleton	25.11.64	Manchester C.(Jnrs.)	**Oldham Ath.**	09.82	1982-83	16	4	0	(LW)	
			Sweden	**Rochdale** (N/C)	02.87	1986	18	1	1		

Players Names	Birthplace	Date	Source	League Club	Date Sign'd	Seasons Played	Career Record Apps	Sub	Gls	Pos.	Misc
HUDSON, Charles A.	Bythem	03.04.20	Guiseley	**Accrington St.**(Am)	06.46	1946	11		4	(CF)	
HUDSON, Chris B.	Rotherham	13.03.51	App	**Rotherham U.**	03.68	1968-71	53	9	1	(FB)	
HUDSON, Colin A.R.	Undy	05.10.35	Undy U.	**Newport Co.**	04.54	1953-56	81		21	(OR)	
			Tr	**Cardiff C.**	07.57	1957-60	61		9		
			Tr	**Brighton & H.A.**	06.61	1961	1		0		
			Tr	**Newport Co.**	02.62	1962	30		2		
HUDSON, Gary	West Auckland	01.11.55		**Preston N.E.**(Am)	08.73	1973	1		0	(G)	
HUDSON, Gary P.	Bradford	25.02.51	Jnrs	**Bradford P.A.**	07.68	1967-69	38	1	0	(FB)	
HUDSON, Geoff A.	Leeds	14.10.31		**Bradford P.A.**	12.49	1950-56	95		0	(FB)	
			Tr	**Bradford C.**	02.57	1956-58	34		0		
			Tr	**Halifax T.**	08.59	1959-60	52		0		
			Tr	**Exeter C.**	07.61	1961	41		0		
			Tr	**Crewe Alex.**	07.62	1962	1		0		
			Tr	**Gillingham**	07.63	1963-64	81		1		
			Tr	**Lincoln C.**	05.65	1965	33	0	0		
			Tr	**Rotherham U.**	06.66						
HUDSON, George A.	Manchester	14.03.37		**Blackburn Rov.**	01.58	1958	4		1	(CF)	
			Tr	**Accrington St.**	07.60	1960	44		35		
			Tr	**Peterborough U.**	10.61	1961-62	65		39		
			Tr	**Coventry C.**	04.63	1962-65	113	0	63		
			Tr	**Northampton T.**	03.66	1965-66	18	0	6		
			Tr	**Tranmere Rov.**	01.67	1966-68	53	1	20		
HUDSON, George W. (Garth)	Havant	26.10.23		**Portsmouth**	†	1947	1		0	(CH)	
			Tr	**Swindon T.**	09.48	1948-59	401		11		
HUDSON, John (Jacky)	Blaydon	05.10.21	West Stanley	**Chesterfield**	10.46	1946-51	169		33	(OR)	
			Bangor C.	**Shrewsbury T.**	09.53	1953-54	48		20		
HUDSON, Maurice	Barnsley	12.09.30	Jnrs	**Barnsley**	01.49	1950-53	35		0	(FB)	
			Tr	**Bradford C.**	07.55	1955	4		0		
HUDSON, Ray J.	Slough	21.11.37	Jnrs	**Reading**	11.54	1955-58	11		0	(FB)	
HUDSON, Ray W.	Gateshead	24.03.55	App	**Newcastle U.**	03.73	1973-77	16	4	1	(M)	
HUDSON, Stan R.	Fulham	10.02.23		**Q.P.R.**	09.48	1948-49	23		8	(F)	d. 1951
HUDSON, William A.	Swansea	10.03.28	Pembroke Bor.	**Leeds U.**	05.51	1951	4		0	(OR)	W Amat Int
			Tr	**Sheffield U.**	05.52	1953	1		0		
			Tr	**Mansfield T.**	05.54	1954	8		1		
HUFFER, Phil	Bedworth	23.01.32	Bedworth T.	**Derby Co.**	10.53						
			Tr	**Northampton T.**	05.54	1954	1		0		
HUGGINS, Joe E.	India	24.02.30	Alton T.	**Aldershot**	12.55	1955	6		5	(IF)	
HUGHES, Adrian F.S.	Billinge	19.12.70	YTS	**Preston N.E.**(YTS)	08.87	1987	1	0	0	(CD)	
HUGHES, Alan	Wallasey	05.10.48		**Liverpool**	09.66					(CF)	
			L	**Chester C.**	11.67	1967	9	0	2		
HUGHES, Alan L.	Swansea	11.03.51	App	**Swansea C.**	03.69	1968	2	0	0	(FB)	
HUGHES, Arthur	Lothian	23.11.27	Jeanfield Swifts	**Notts. Co.**	07.49					(IF)	
			Tr	**Nottingham F.**	05.51						
			Canterbury C.	**Grimsby T.**	06.54	1954	25		11		
			Tr	**Gillingham**	05.55	1955	12		1		
HUGHES, B. Wayne	Port Talbot	08.03.58	App	**West Bromwich A.**	03.76	1976-77	3	3	2	(M)	W U21-3/W Sch Int
			Tulsa R.(U.S.A.)	**Cardiff C.**	10.79	1979-81	42	4	1		
HUGHES, Brian	Swansea	22.11.37	Jnrs	**Swansea C.**	07.56	1958-68	231	0	6	(WH)	W U23-2/W Sch Int
HUGHES, Brian D.	Ludgershall	20.08.62	App	**Swindon T.**	07.80	1980-82	67	3	5	(M)	
			Tr	**Torquay U.**	08.83	1983	33	5	6		
HUGHES, Charles	Manchester	17.09.27	Jnrs	**Manchester U.**	09.46					(W)	
			Tr	**Leeds U.**	09.50	1950-51	21		2		
HUGHES, Charles J.	Blackpool	07.09.39		**Wrexham**	10.58	1959-60	35		0	(G)	
HUGHES, Darren J.	Prescot	06.10.65	App	**Everton**	10.83	1983-84	3	0	0	(LB)	
			Tr	**Shrewsbury T.**	06.85	1985-86	34	3	1		
			Tr	**Brighton & H.A.**	09.86	1986	26	0	2		
			Tr	**Port Vale**	09.87	1987	43	0	1		
HUGHES, David J.	Liverpool	23.09.51		**Wrexham** (Am)	05.70	1970	1	0	0	(OR)	
HUGHES, David J.	Connah's Quay	27.04.43	Jnrs	**Wrexham**	05.61	1961	1		0	(F)	
			Tr	**Tranmere Rov.**	07.62	1962	2		0		
HUGHES, David R.	Blackburn	07.09.48	Jnrs	**Preston N.E.**	09.65	1966-71	22	9	0	(W)	
			Tr	**Southport**	07.72	1972	40	0	1		
			Tr	**Bury**	08.73	1973	12	0	3		
			Tr	**Southport**	11.73	1973-76	109	4	4		
				Crewe Alex.(N/C)	08.78	1978	12	1	0		
HUGHES, David T.	Birmingham	19.03.58	App	**Aston Villa**	02.76	1976	3	1	1	(M)	
			Tr	**Lincoln C.**	04.77	1977-80	61	1	1		
			Tr	**Scunthorpe U.**	06.81	1981	17	4	0		
			Tr	**Lincoln C.**	03.82						
HUGHES, Dennis	Stoke	09.04.31	Jnrs	**Stoke C.**	09.48	1950	1		0	(F)	

Players Names	Birthplace	Date	Source	League Club	Date Sign'd	Seasons Played	Career Record Apps	Sub	Gls	Pos.	Misc
HUGHES, Emlyn W.	Barrow	28.08.47	Jnrs	**Blackpool**	09.64	1965-66	27	1	0	(D)	E-62/E U23-8/
			Tr	**Liverpool**	03.67	1966-78	474	0	35		E F Lge Rep
			Tr	**Wolverhampton W.**	08.79	1979-80	56	2	2		F.W.A. Footballer
			Tr	**Rotherham U.**	09.81	1981-82	55	1	6		of Year 1976-77
			Tr	**Hull C.**	03.83	1982	9	0	0		
			Mansfield T.(N/C)	**Swansea C.**	09.83	1983	7	0	0		
HUGHES, Glyn	Wrexham	29.11.31		**Sheffield Wed.**	01.51					(F)	
			Tr	**Wrexham**	08.52	1952-54	92		20		
			Tr	**Newport Co.**	07.55	1955	4		0		
HUGHES, Gordon	Washington	19.06.36	Tow Law T.	**Newcastle U.**	08.56	1956-62	133		18	(OR)	
			Tr	**Derby Co.**	08.63	1963-67	184	0	22		
			Tr	**Lincoln C.**	03.68	1967-70	117	0	8		
HUGHES, Harry A.	Thurcroft	12.08.37		**Rotherham U.**	06.59	1959	1		0	(FB)	
HUGHES, Harry J.	Nuneaton	08.10.29	Symingtons	**Southport**	08.50					(CH)	
			Tr	**Chelsea**	02.51	1951	1		0		
			Tr	**Bournemouth**	06.52	1952-57	77		2		
			Tr	**Gillingham**	07.58	1958-62	202		14		
HUGHES, Ian J.	Sunderland	24.08.61	App	**Sunderland**	08.79	1979	1	0	0	(D)	
			Tr	**Barnsley**	07.81						
HUGHES, Iorwerth	Llanddulas	26.05.25	Llandudno	**Luton T.**	04.49	1949-50	36		0	(G)	W-4/W Amat Int
			Tr	**Cardiff C.**	08.51	1951	26		0		
			Tr	**Newport Co.**	08.53	1953-57	106		0		
HUGHES, James A.	Leeds	28.08.18		**Fulham**	09.46	1946	1		0	(D)	
HUGHES, John	Coatbridge	03.04.43	Glasgow Celtic	**Crystal Palace**	10.71	1971-72	20	0	4	(CF)	S-8/S U23-4/
			Tr	**Sunderland**	01.73	1972	1	0	0		S F Lge Rep
HUGHES, John	West Bromwich	13.09.29	Golden Lion FC	**Walsall**	05.50	1950-52	44		10	(IF)	
HUGHES, John G.	Prestatyn	18.02.42	Rhyl	**Chester C.**	07.62	1962	2		0	(CF)	
HUGHES, John I.	Bangor	04.05.51	Jnrs	**Blackpool**	07.69	1969-70	5	3	0	(W)	
			L	**Southport**	03.71	1970	7	1	1		
			Altrincham	**Stockport Co.**	01.76	1975	11	1	3		
HUGHES, John M.	Manchester	29.11.62		**Bury**	11.80	1981-82	1	1	0	(D)	
HUGHES, John N.	Tamworth	10.07.21		**Birmingham C.**	06.47	1947-48	7		0		
HUGHES, Ken D.	Barmouth	09.01.66	Jnrs	**Crystal Palace**	08.85					(G)	
			Tr	**Shrewsbury T.**	07.86	1986-87	8	0	0		
HUGHES, Laurie	Liverpool	02.03.24	Tranmere Rov.(Am)	**Liverpool**	†	1946-57	303		1	(CH)	E-3/E 'B'-1
HUGHES, Lyndon J.	Smethwick	16.09.50	App	**West Bromwich A.**	01.68	1968-74	89	9	3	(FB)	E Yth Int/
			Tr	**Peterborough U.**	07.75	1975-77	75	2	5		E Sch Int
HUGHES, L. Mark	Wrexham	01.11.63	App	**Manchester U.**	11.80	1983-85	85	4	37	(F)	W Sch Int/W U21-3 to Barcelona (Sp.) 7.86
HUGHES, Mark	Port Talbot	03.02.62	App	**Bristol Rov.**	02.80	1979-83	73	1	3	(CD)	Brother of Wayne/
			L	**Torquay U.**	12.82	1982	9	0	1		W Yth Int
			Tr	**Swansea C.**	07.84	1984	12	0	0		
			Tr	**Bristol C.**	02.85	1984-85	21	1	0		
			Tr	**Tranmere Rov.**	09.85	1985-87	87	3	1		
HUGHES, Mark C.	Swindon	17.07.67	App	**Swindon T.**(App)	07.83	1983	0	1	0	(M)	W Yth Int
HUGHES, Mike E.	Llanidloes	03.09.40	Jnrs	**Cardiff C.**	12.58	1958	1		0	(WH)	
			Tr	**Exeter C.**	07.61	1961-62	37		0		
			Tr	**Chesterfield**	07.63	1963-68	208	2	9		
HUGHES, Mike R.	Bridgend	19.08.64	App	**Swansea C.**	08.82	1983-87	139	0	0	(G)	W Yth Int
HUGHES, Paul	Ashton-u-Lyne	19.12.68	YTS	**Bolton W.**	07.87	1987	99	0	0	(FB)	
HUGHES, Pat J.	Coatbridge	28.02.45	St. Mirren	**Darlington**	08.65	1965	3	0	0	(OL)	
HUGHES, Philip A.	Manchester	19.11.64	Manchester U.(App)	**Leeds U.**	01.83	1983-84	6	0	0	(G)	NI Yth Int/NI-3
			Tr	**Bury**	07.85	1985-87	80	0	0		
			Tr	**Wigan Ath.**	11.87	1987	31	0	0		
HUGHES, R. Ian	Cefn Mawr	17.03.46	Oswestry T.	**Wrexham**	02.66	1965	9	0	3	(OR)	
			Tr	**Bradford P.A.**	07.67	1967	13	0	0		
HUGHES, Richard M.	Barrow	27.12.50	Jnrs	**Barrow** (Am)	08.70	1971	0	2	0	(IF)	
HUGHES, Ron	Mold	01.07.30	Mold U.	**Chester C.**	09.50	1951-61	400		21	(WH)	
HUGHES, Ron H.	Workington	17.08.55	R.N.A.D.	**Workington**	12.75	1975	15	0	0	(G)	
HUGHES, Roy	Manchester	13.08.49	App	**Bury**	09.66	1967-71	45	3	1	(WH)	
HUGHES, Steve J.	Warrington	04.01.58	Manchester C.(App)	**Crewe Alex.**(N/C)	03.76	1975	0	2	0	(F)	
HUGHES, Steve J.	Folkestone	29.07.60	Jnrs	**Gillingham**	07.77	1975-80	110	16	8	(M)	
			Tr	**Crystal Palace**	07.81	1981	3	4	0		
			Tr	**Wimbledon** (N/C)	03.82	1981	2	0	0		
HUGHES, T. Gwyn	Blaenau Ffestiniog	07.05.22	Blaenau Ffestiniog	**Northampton T.**	†	1946-55	224		15	(IF)	
HUGHES, Terry P.	Llanidloes	10.03.53	App	**Shrewsbury T.**	03.71	1969-73	66	5	22	(F)	
HUGHES, Tommy A.	Dalmuir	11.07.47	Clydebank	**Chelsea**	07.65	1966-69	11	0	0	(G)	S U23-2
			Tr	**Aston Villa**	06.71	1971	16	0	0		
			L	**Brighton & H.A.**	02.73	1972	3	0	0		
			Tr	**Hereford U.**	08.73	1973-81	240	0	0		

Players Names	Birthplace	Date	Source	League Club	Date Sign'd	Seasons Played	Career Record Apps	Sub	Gls	Pos.	Misc
HUGHES, Walter C.J.	Liverpool	15.03.34	Winsford U.	**Liverpool**	10.54					(OR)	
			Winsford U.	**Sheffield U.**	01.56	1955	2		0		
			Wisbech T.	**Bradford P.A.**	04.57	1956-57	20		0		
			Tr	**Southport**	02.58	1957	11		0		
HUGHES, William	Glasgow	03.03.29	Newcastle U. (Am)	**York C.**	05.51	1951-61	349		55	(OR)	
HUGHES, William	Ballymena	09.05.29	Larne T.	**Bolton W.**	08.48	1948-52	47		2	(OR)	NI-1
			Tr	**Bournemouth**	06.53	1953	16		1		
HUGHES, William	Coatbridge	30.12.48	Jnrs	**Sunderland**	02.66	1966-76	264	23	74	(F)	S-1/Brother of John
			Tr	**Derby Co.**	08.77	1977	17	2	8		
			Tr	**Leicester C.**	12.77	1977-78	36	1	5		
			L	**Carlisle U.**	09.79	1979	5	0	0		
HUGHES, William A.	Colwyn Bay	02.02.19	Huddersfield T.(†)	**Tottenham H.**	†	1946-47	2		0	(G)	†Newry T./W-5
			Tr	**Blackburn Rov.**	10.48	1948-49	27		0		
			Tr	**Rochdale**	09.50	1950	9		0		
			Tr	**Crystal Palace**	02.51	1950-51	18		0		
HUGHES, William H.	Cardiff	02.10.20		**Hartlepool U.**	05.46	1946-49	123		2		W Sch Int
HUGHES, William M.	Llanelli	06.03.18	Watchers Celtic	**Birmingham C.**	*	1946	28		0	(FB)	W-10/d. 1981
			Tr	**Luton T.**	07.47	1947	31		0		
			Tr	**Chelsea**	03.48	1947-50	93		0		
HUGHES, Zacari D.	Australia	06.06.71	YTS	**Rochdale** (YTS)	07.87	1987	2	0	0	(CD)	
HUGHTON, Chris W.G.	Stratford	11.12.58	Jnrs	**Tottenham H.**	06.77	1979-87	265	3	12	(FB)	Brother of Henry IR U21-1/IR-35
HUGHTON, Henry T.	Stratford	18.11.59	App	**Leyton Orient**	12.76	1978-81	104	7	2	(D)	
			Tr	**Crystal Palace**	07.82	1982-85	113	5	1		
			Tr	**Brentford**	09.86	1986	5	3	0		
			Tr	**Leyton Orient**	12.86	1986-87	16	2	0		
HUGO, Roger V.	Woking	06.09.42	Jnrs	**West Ham U.**	10.60	1963	3		2	(IF)	
			TR	**Watford**	05.65	1965	24	1	6		
HUKIN, Arthur	Sheffield	22.10.37	Jnrs	**Sheffield Wed.**	10.54	1954	6		3	(F)	d. 1983
HULL, Alan E.	Southend	04.09.62	Barking	**Leyton Orient**	05.87	1987	27	9	5	(M)	Brother of Jeff
HULL, Gary	Sheffield	21.06.56	App	**Sheffield Wed.**	06.74	1975	6	2	0	(FB)	
HULL, Jeff	Southend	25.08.60	App	**Southend U.**	08.78	1978-80	10	5	1	(W)	Brother of Alan
			Basildon U.	**Colchester U.**	12.82	1982-85	82	1	10		
HULLETT, William A.	Liverpool	19.11.15	Plymouth Arg.(*)	**Manchester U.**	*					(CF)	*New Brighton/
			Merthyr Tydfil	**Cardiff C.**	02.48	1947-48	27		15		d. 1982
			Tr	**Nottingham F.**	11.48	1948	14		2		
HULLIGAN, Mick J.	Liverpool	28.02.23		**Liverpool**	†					(OR)	
			Tr	**Port Vale**	07.48	1948-54	197		22		
HULME, Eric M.	Houghton-le-Spring	14.01.49	Spennymoor U.	**Nottingham F.**	03.70	1971	5	0	0	(G)	
			Tr	**Lincoln C.**	09.72	1972-73	23	0	0		
HULME, John	Mobberley	06.02.45	Jnrs	**Bolton W.**	02.62	1962-71	186	2	7	(CH)	
			L	**Notts. Co.**	03.72	1971	8	0	0		
			Tr	**Reading**	07.72	1972-73	86	1	0		
			Tr	**Bury**	07.74	1974-75	86	0	5		
HULMES, Gary	Manchester	28.02.57		**Rochdale**	12.74	1974-75	4	6	1	(F)	
HULSE, Robert A.	Crewe	05.11.48	Nantwich T.	**Stoke C.**	04.67	1967	2	0	0	(CF)	E Yth Int
HULSE, Robert J.	Gateshead	05.01.57	Stade Quimper.(Fr.)	**Darlington**(N/C)	09.83	1983	3	1	0	(M)	
HUMBLE, Doug	Weardale	16.02.20	Bishop Auckland	**Sunderland**	†					(CF)	
			Tr	**Southport**	06.47	1947	11		4		
HUMBLE, J. Wilf	Ashington	10.05.36	Ashington	**Mansfield T.**	05.59	1959-65	198	0	1	(FB)	d. 1985
HUME, Robert	Kirkintilloch	18.03.41	Glasgow Rangers	**Middlesbrough**	09.62	1962	19		5	(OL)	
HUME, William S.	Armadale	18.12.35	Dunfermline Ath.	**Birmingham C.**	02.58	1958-59	10		1	(F)	
HUMES, A. (Tony)	Blyth	19.03.66	App	**Ipswich T.**	05.83	1986-87	44	5	2	(CD)	
HUMES, Jim	Carlisle	06.08.42	Jnrs	**Preston N.E.**	09.59	1959-61	18		1	(W)	
			Tr	**Bristol Rov.**	06.62	1962	2		0		
			Tr	**Chester C.**	07.63	1963-66	125	0	31		
			Tr	**Barnsley**	07.67	1967	7	0	1		
HUMPHREY, John	Paddington	31.01.61	App	**Wolverhampton W.**	01.79	1979-84	149	0	3	(RB)	
			Tr	**Charlton Ath.**	07.85	1985-87	118	0	2		
HUMPHREY, Tommy R.	Houghton-le-Spring	27.10.37		**Aldershot**	03.59	1958-60	22		3	(F)	
HUMPHREYS, Alan	Chester	18.10.39	Jnrs	**Shrewsbury T.**	10.56	1956-59	32		0	(G)	
			Tr	**Leeds U.**	02.60	1959-61	40		0		
			Gravesend & Nft.	**Mansfield T.**	01.64	1964-67	58	0	0		
			Tr	**Chesterfield**	07.68	1968-69	51	0	0		
HUMPHREYS, Derek J.B.	Belfast	05.10.49	Jnrs	**Arsenal**	10.66					(G)	
			Crusaders	**Sunderland**	11.67						
			L	**Hartlepool U.**	10.69	1969	4	0	0		
HUMPHREYS, Gerry	Llandudno	14.01.46	App	**Everton**	09.63	1965-69	12	0	2	(W)	W U23-5/
			Tr	**Crystal Palace**	06.70	1970	4	7	0		W Sch Int/
			Tr	**Crewe Alex.**	01.72	1971-76	184	9	30		Son of John V.
HUMPHREYS, John S.	Farnworth	18.07.64	App	**Oldham Ath.**	07.82	1982-83	7	6	0	(F)	
			L	**Rochdale**	03.84	1983	6	0	0		

Players Names	Birthplace	Date	Source	League Club	Date Sign'd	Seasons Played	Career Record Apps	Sub	Gls	Pos.	Misc
HUMPHREYS, John V.	Llandudno	13.01.20	Llandudno	**Everton**	†	1946-50	53		0	(CH)	W-1/d. 1954
HUMPHREYS, Percy R.	Bradford	28.10.24	Boothtown	**Halifax T.**	†	1946	3		1	(OR)	
HUMPHREYS, Ron H.	Tonypandy	04.04.25	Snowdown Colliery	**Southend U.**	†	1946	3		0	(FB)	
HUMPHRIES, Charles	Birmingham	19.03.22	Paget Rangers	**Walsall**	09.46	1947	6		0	(FB)	
HUMPHRIES, Dave W.	Wolverhampton	10.08.39		**Shrewsbury T.**	03.60	1960	3		0	(CH)	
HUMPHRIES, Glenn	Hull	11.08.64	App	**Doncaster Rov.**	08.82	1980-87	174	6	8	(CD)	E Yth Int
			L	**Lincoln C.**	03.87	1986	9	0	0		
			Tr	**Bristol C.**	10.87	1987	24	0	0		
HUMPHRIES, Robert	Hindhead	04.07.33		**Sheffield U.**	12.55					(WH)	
			Tr	**Brighton & H.A.**	11.56	1956	10		2		
			Tr	**Millwall**	08.57	1957-59	48		4		
HUMPHRIES, Steve R.	Hull	29.05.61	App	**Leicester C.**	09.78					(G)	E Semi-Pro Int
			Tr	**Doncaster Rov.**	06.81	1981	13	0	0		1987
			Tr	**Cardiff C.**	08.82	1982	1	0	0		
			Tr	**Wrexham**	09.82	1982	2	0	0		
			Tr	**Oldham Ath.**	10.82						
			Tr	**Leicester C.**	01.83						
HUMPHRIES, William M.	Belfast	08.06.36	Ards	**Leeds U.**	09.58	1958-59	25		2	(OR)	NI-4
			Ards	**Coventry C.**	04.62	1961-64	109		25		
			Tr	**Swansea C.**	03.65	1964-67	143	0	22		
HUMPSTON, Ron	Derby	14.12.23		**Portsmouth**	†	1947-50	9		0	(G)	
			Tr	**Huddersfield T.**	11.51	1951	5		0		
HUNT-BROWN, Peter	Halifax	19.02.37	Elland U.	**Halifax T.**(Am)	12.58	1958	1		0	(CF)	
HUNT, David	Leicester	17.04.59	App	**Derby Co.**	04.77	1977	5	0	0	(M)	
			Tr	**Notts. Co.**	03.78	1977-86	331	5	28		
			Tr	**Aston Villa**	06.87	1987	11	1	0		
HUNT, Dennis P.	Portsmouth	08.09.37		**Gillingham**	09.58	1958-67	319	2	6	(FB)	Brother of Ralph
			Tr	**Brentford**	06.68	1968	12	0	0		
HUNT, Doug A.	Salisbury	19.05.14	Sheffield Wed.(*)	**Leyton Orient**	‡	1946-47	61		16	(CF)	*Northfleet/Barnsley/ Tottenham H.
HUNT, George H.	Bethnal Green	05.03.17	Regent St. Cong.	**Barnsley**	*						
			Tr	**Watford**	06.46	1947-49	35		0		
HUNT, George R.A.	Swindon	27.02.22		**Swindon T.**	01.47	1948-57	306		0	(RB)	
HUNT, George S.	Barnsley	22.02.10	Arsenal(*)	**Bolton W.**	*	1946	3		0	(CF)	E-3/*Chesterfield/
			Tr	**Sheffield Wed.**	11.46	1946-47	32		8		Tottenham H.
HUNT, Mark G.	Farnworth	05.10.69	YTS	**Rochdale** (YTS)	08.86	1986-87	1	1	1	(F)	
HUNT, Morgan W.	Bridgend	05.03.31	Askern Welfare	**Doncaster Rov.**	02.52	1953-57	50		2	(HB)	
			Tr	**Norwich C.**	07.58	1958	7		0		
			Tr	**Port Vale**	08.59	1959	2		0		
HUNT, Paul L.	Hereford	07.03.59	Coventry C.(App)	**Hereford U.**	06.77	1978-80	41	10	4	(D)	
HUNT, Peter J.	Stepney	02.07.52	App	**Southend U.**	09.69	1968-71	49	8	1	(M)	E Yth Int
			Tr	**Charlton Ath.**	12.72	1972-76	138	20	6		
			Tr	**Gillingham**	08.77	1977	23	0	0		
HUNT, Ralph A.	Portsmouth	14.08.33	Jnrs	**Portsmouth**	08.50	1952-53	5		0	(CF)	d. 1964
			Tr	**Bournemouth**	02.54	1953-54	33		7		
			Tr	**Norwich C.**	07.55	1955-57	124		67		
			Tr	**Derby Co.**	08.58	1958	24		10		
			Tr	**Grimsby T.**	08.59	1959-60	53		39		
			Tr	**Swindon T.**	07.61	1961	21		13		
			Tr	**Port Vale**	12.61	1961	14		6		
			Tr	**Newport Co.**	07.62	1962-63	83		37		
			Tr	**Chesterfield**	07.64	1964	17		5		
HUNT, Robert	Liverpool	04.09.34		**Wrexham**	07.56					(WH)	
			Tr	**Chester C.**	05.58	1958-60	84		2		
HUNT, Robert R.	Colchester	01.10.42	Jnrs	**Colchester U.**	11.59	1959-63	148		80	(F)	Brother of Ron M./ William E.
			Tr	**Northampton T.**	03.64	1963-65	40	0	10		
			Tr	**Millwall**	09.66	1966-67	43	0	13		
			Tr	**Ipswich T.**	11.67	1967-70	16	10	4		
			Tr	**Charlton Ath.**	09.70	1970-72	34	2	11		
			L	**Northampton T.**	11.72	1972	5	0	3		
			Tr	**Reading**	01.73	1972-73	15	1	3		
HUNT, Robert S.	Newcastle	20.09.66	Barnsley(YTS)	**Halifax T.**(N/C)	01.85	1984	3	0	0	(G)	
HUNT, Roger	Golborne	20.07.38	Stockton Heath	**Liverpool**	05.59	1959-69	401	3	245	(IF)	E-34/E F Lge Rep
			Tr	**Bolton W.**	12.69	1969-71	72	4	24		
HUNT, Roger P. (Ernie)	Swindon	17.03.43	Jnrs	**Swindon T.**	03.60	1959-65	214	0	82	(IF)	E U23-3
			Tr	**Wolverhampton W.**	09.65	1965-67	74	0	32		
			Tr	**Everton**	09.67	1967	12	2	3		
			Tr	**Coventry C.**	03.68	1967-73	140	4	45		
			L	**Doncaster Rov.**	01.73	1972	9	0	1		
			Tr	**Bristol C.**	12.73	1973-74	9	3	2		
HUNT, Ron G.	Paddington	19.12.45	App	**Q.P.R.**	03.63	1964-72	214	5	1	(CH)	
HUNT, Ron M.	Colchester	26.09.33	Jnrs	**Colchester U.**	10.51	1951-63	177		3	(WH)	
HUNT, Simon	Chester	17.11.62	Jnrs	**Wrexham**	08.81	1981-83	102	6	18	(M)	

Players Names	Birthplace	Date	Source	League Club	Date Sign'd	Seasons Played	Career Record Apps	Sub	Gls	Pos.	Misc
HUNT, Steve K.	Birmingham	04.08.56	App	**Aston Villa**	01.74	1974-76	4	3	1	(M)	E-2
			New York Cos.(USA)	**Coventry C.**	08.78	1978-83	178	7	26		
			Tr	**West Bromwich A.**	03.84	1983-85	68	0	15		
			Tr	**Aston Villa**	03.86	1985-87	61	1	6		
HUNT, William E.	Colchester	25.11.34	Jnrs	**Colchester U.**	08.53	1953	1		0	(WH)	
HUNT, William S.	Halesowen	19.11.34	Jnrs	**Aston Villa**	01.52	1952	1		0	(FB)	
HUNTER, Alan	Strabane (NI)	30.06.46	Coleraine	**Oldham Ath.**	01.67	1966-68	83	0	1	(CD)	NI-53/NI U23-1/
			Tr	**Blackburn Rov.**	06.69	1969-71	84	0	1		NI Amat Int
			Tr	**Ipswich T.**	09.71	1971-80	280	0	8		
			Tr	**Colchester U.**	05.82	1981-82	18	1	0		
HUNTER, Chris P.	Hong Kong	18.01.64	App	**Preston N.E.**	09.81	1982	0	1	0	(F)	
			Chorley	**Preston N.E.**	09.84	1984	3	3	0		
HUNTER, Don	Thorne	10.03.27	Jnrs	**Huddersfield T.**	†	1948-50	26		1	(WH)	
			Tr	**Halifax T.**	08.51	1951	11		0		
			Tr	**Southport**	08.52	1952-56	174		1		
HUNTER, Eddie	Tillicoultry	07.03.28	Falkirk	**Accrington St.**	08.54	1954-58	169		4	(WH)	
HUNTER, Geoff	Hull	27.10.59	App	**Manchester U.**	11.76					(M)	
			Tr	**Crewe Alex.**	08.79	1979-80	86	1	8		
			Tr	**Port Vale**	08.81	1981-86	218	3	15		
			Tr	**Wrexham**	08.87	1987	37	2	4		
HUNTER, George I.	Troon	29.08.30	Glasgow Celtic	**Derby Co.**	06.54	1954	19		0	(G)	
			Tr	**Exeter C.**	08.55	1955-58	147		0		
			Yiewsley	**Darlington**	06.61	1961	20		0		
			Burton A.	**Lincoln C.**	09.65	1965	1	0	0		
HUNTER, Gordon G.	Lyneham	08.11.54	Shrewsbury T.(Am)	**York C.**	07.73	1973-77	70	7	1	(FB)	
HUNTER, John D.	Backworth	20.09.34		**Gateshead**	08.54	1955	4		0	(G)	
HUNTER, John S.	Lanark	26.05.34	Coltness U.	**Rotherham U.**	06.56	1956	5		1	(OL)	
			Tr	**Carlisle U.**	07.57	1957	1		0		
			Kings Lynn	**Barrow**	07.59	1959-60	24		0		
HUNTER, Lee	Oldham	05.10.69	YTS	**Colchester U.**	06.88	1987	1	0	0	(D)	Son of Alan
HUNTER, Les	Middlesbrough	15.01.58	App	**Chesterfield**	08.75	1975-81	156	9	8	(CD)	
			Tr	**Scunthorpe U.**	07.82	1982-83	61	0	8		
			Tr	**Chesterfield**	01.84	1983-85	99	0	9		
			Tr	**Scunthorpe U.**	03.86	1985-86	49	0	5		
			Lincoln C.	**Chesterfield**	12.87	1987	25	0	3		
HUNTER, Mick	Hexham	27.05.48		**Blackpool**	01.66					(F)	
			Tr	**Darlington**	07.67	1967	2	1	0		
HUNTER, Norman	Gateshead	29.10.43	Jnrs	**Leeds U.**	04.61	1962-76	540	0	18	(CD)	E-28/E U23-3/
			Tr	**Bristol C.**	10.76	1976-78	108	0	4		P.F.A. Footballer
			Tr	**Barnsley**	06.79	1979-82	28	3	0		of Year 1973-74
HUNTER, Philip	Hartlepool	28.09.50	Jnrs	**Hartlepool U.**(Am)	08.69	1969	1	0	0	(OR)	
HUNTER, Reg J.	Colwyn Bay	25.10.38	Colwyn Bay	**Manchester U.**	11.56	1958	1		0	(W)	
			Tr	**Wrexham**	02.60	1959-61	34		3		
HUNTER, Robert	Gateshead	25.03.51		**Hartlepool U.**	02.71	1970	1	0	0	(W)	
HUNTER, Robert R.	Lanark	12.03.31	Motherwell	**Swindon T.**	08.54	1954	16		3	(OR)	
HUNTER, William N.	Cambuslang	07.04.42	Glasgow Rangers	**Bradford P.A.**	07.64	1964	14		0	(IF)	
HUNTLEY, John	Lumley	05.11.67	Chester-le-Street	**Darlington** (N/C)	10.85	1985	5	1	0	(D)	
HUNTLEY, Keith S.M.	Swansea	12.02.31		**Swansea C.**	08.51	1950	2		0	(OL)	W Amat Int
HUNTLEY, Richard B.	Sunderland	05.01.49	Jnrs	**Sunderland**	08.67	1968	1	0	0	(CH)	
HUNTON, Keith	Wellington	18.07.61	Workington	**Carlisle U.**(N/C)	02.87	1986	3	0	0	(G)	
HURFORD, Dave G.	Bristol	17.01.45	App	**Bristol Rov.**	01.63	1962-64	6		0	(OR)	
HURLEY, Charlie	Cork	04.10.36	Jnrs	**Millwall**	10.53	1953-57	105		2	(CH)	IR-40
			Tr	**Sunderland**	09.57	1957-68	357	1	23		
			Tr	**Bolton W.**	06.69	1969-70	41	1	3		
HURLEY, Chris J.	Cork	20.11.43	Rainham T.	**Millwall**	03.64	1963-64	4		2	(CF)	Brother of Charlie
HURLEY, William H.	Leytonstone	11.12.59	App	**Leyton Orient**	01.77	1976	1	1	0	(F)	E Sch Int
HURLOCK, Terry A.	Hackney	22.09.58	Leytonstone & Ilford	**Brentford**	08.80	1980-85	220	0	18	(M)	
			Tr	**Reading**	02.86	1985-86	29	0	0		
			Tr	**Millwall**	02.87	1986-87	40	1	5		
HURRELL, William P.	Dundee	28.01.20	Raith Rov.	**Millwall**	†	1946-52	123		32	(CF)	
			Tr	**Q.P.R.**	07.53	1953	6		1		
HURRELL, William T.	Newcastle	15.09.55	App	**Northampton T.**(App)	08.72	1972	5	0	0	(CH)	
HURST, Charles	Denton	25.01.19	Bristol Rov.(*)	**Oldham Ath.**	†					(IF)	Father of Geoff
			Tr	**Rochdale**	06.46	1946	4		1		
HURST, Geoff C.	Ashton-u-Lyne	08.12.41	Jnrs	**West Ham U.**	04.59	1959-71	410	1	180	(CF)	E-49/E U23-4/
			Tr	**Stoke C.**	08.72	1972-74	103	5	30		E F Lge Rep/E Yth
			Tr	**West Bromwich A.**	08.75	1975	10	0	2		Int/Essex Cricketer
HURST, Gordon	Oldham	09.10.24	Oldham Ath.(Am)	**Charlton Ath.**	05.46	1946-57	369		75	(W)	E F Lge Rep
HURST, Graham J.	Oldham	23.11.67	YTS	**Rochdale**	07.85	1984	0	1	0	(M)	
HURST, John	Laver Bridge	27.10.14	Laver Bridge FC	**Bolton W.**	*	1946	3		0	(CH)	
			Tr	**Oldham Ath.**	02.47	1946-50	98		2		

Players Names	Birthplace	Date	Source	League Club	Date Sign'd	Seasons Played	Career Record Apps	Sub	Gls	Pos.	Misc
HURST, John W.	Blackpool	06.02.47	App	**Everton**	10.64	1965-75	336	11	29	(CD)	E U23-9/E Sch Int
			Tr	**Oldham Ath.**	06.76	1976-80	169	1	2		
HURST, William R.	Brierfield	04.03.21	Burnley(*)	**Plymouth Arg.**	†	1946	4		0		
			Nelson	**Bury**	09.47	1947	1		0		
			Tr	**Accrington St.**	10.48	1948	1		0		
HUSBAND, Jimmy	Newcastle	15.10.47	App	**Everton**	10.64	1964-73	158	6	44	(F)	E U23-5/E Yth Int/
			Tr	**Luton T.**	11.73	1973-77	138	5	44		E Sch Int
HUSSEY, Malcolm F.	Darfield	11.09.33	Jnrs	**Rotherham U.**	04.52	1952-55	24		0	(CH)	
			Tr	**Scunthorpe U.**	08.56	1956-57	23		0		
			Tr	**Rochdale**	03.59	1958	1		0		
HUTCHINGS, Chris	Winchester	05.07.57	Harrow Bor.	**Chelsea**	07.80	1980-83	83	4	3	(FB)	
			Tr	**Brighton & H.A.**	11.83	1983-87	153	0	4		
			Tr	**Huddersfield T.**	12.87	1987	23	0	0		
HUTCHINS, Dennis	Axminster	01.12.24	Axminster	**Exeter C.**	04.47	1946-51	82		13	(OR)	
HUTCHINS, Don	Middlesbrough	08.05.48	Stockton	**Leicester C.**	02.66	1967-68	4	0	0	(W)	
			Tr	**Plymouth Arg.**	07.69	1969-71	94	2	23		
			Tr	**Blackburn Rov.**	07.72	1972-73	38	3	6		
			Tr	**Bradford C.**	06.74	1974-80	252	4	44		
HUTCHINSON, Colin	Lanchester	20.10.36	Jnrs	**Stoke C.**	11.53	1954-57	9		0	(IF)	
HUTCHINSON, David N.	Grimsby	25.09.41	Brigg T.	**Scunthorpe U.**	07.71	1971	5	4	0	(CF)	
HUTCHINSON, Doug	Gateshead	03.05.22	Stirling A.	**Gateshead**	08.46	1946	3		0	(CF)	
HUTCHINSON, George H.	Castleford	31.10.29	Jnrs	**Huddersfield T.**	01.47	1947	1		0	(F)	
			Tr	**Sheffield U.**	03.48	1948-52	73		10		
			Tr	**Tottenham H.**	06.53	1953	5		1		
			Tr	**Leeds U.**	08.55	1955	11		5		
			Tr	**Halifax T.**	07.56	1956-57	44		12		
HUTCHINSON, Ian	Derby	04.08.48	Cambridge U.	**Chelsea**	07.68	1968-75	112	7	43	(CF)	E U23-2
HUTCHINSON, J. Barry	Sheffield	27.01.36	Bolton W.(Am)	**Chesterfield**	04.53	1954-59	154		16	(IF)	
			Tr	**Derby Co.**	07.60	1960-63	107		51		
			Weymouth	**Lincoln C.**	07.65	1965	24	0	18		
			Tr	**Darlington**	02.66	1965-66	28	2	14		
			Tr	**Halifax T.**	11.66	1966	25	0	14		
			Tr	**Rochdale**	07.67	1967	27	0	3		
HUTCHINSON, Jim A.	Sheffield	28.12.15		**Sheffield U.**	*					(F)	
			Tr	**Bournemouth**	06.46	1946	8		3		
			Tr	**Lincoln C.**	11.46	1946-48	85		54		
			Tr	**Oldham Ath.**	02.49	1948-49	14		3		
HUTCHINSON, John A.	Codnor	01.06.21		**Nottingham F.**	†	1946-58	241		0	(FB)	
HUTCHINSON, Keith	South Shields	07.09.20		**Darlington**	05.46	1946-48	31		0		
HUTCHINSON, C. Mark	Stoke	02.11.63	App	**Aston Villa**	11.81					(M)	
			Tr	**Leicester C.**	08.83						
			L	**Carlisle U.**	08.84	1984	6	0	0		
			Tr	**Northampton T.**(N/C)	02.85	1984	1	1	0		
HUTCHINSON, Paul	Eaglescliffe	20.02.53	Jnrs	**Darlington**	09.71	1971-72	8	2	0	(FB)	
HUTCHINSON, R. (Bobby)	Glasgow	19.06.53	Hibernian	**Wigan Ath.**	07.80	1980	34	1	3	(M)	
			Tr	**Tranmere Rov.**	08.81	1981-82	32	3	6		
			Tr	**Mansfield T.**	10.82	1982-83	35	0	3		
			Tr	**Tranmere Rov.**	01.84	1983	21	0	4		
			Tr	**Bristol C.**	07.84	1984-86	89	3	10		
			Tr	**Walsall**	02.87	1986-87	8	8	0		
			L	**Blackpool**	09.87	1987	3	3	0		
			L	**Carlisle U.**	01.88	1987	12	1	2		
HUTCHINSON, Robert	Bolton	09.05.55	Radcliffe Bor.	**Rochdale**	12.74	1974	2	0	1	(F)	
HUTCHISON, Tommy	Cardenden	22.09.47	Alloa Ath.	**Blackpool**	02.68	1967-72	163	2	10	(LW)	S-17
			Tr	**Coventry C.**	10.72	1972-80	312	2	24		
			Tr	**Manchester C.**	10.80	1980-81	44	2	4		
			Hong Kong	**Burnley**	08.83	1983-84	92	0	4		
			Tr	**Swansea C.**	07.85	1985-87	84	5	4		
HUTT, Geoff	Hazelwood	28.09.49	App	**Huddersfield T.**	09.67	1968-75	245	0	4	(FB)	
			L	**Blackburn Rov.**	09.75	1975	10	0	1		
			Haarlem (Neth.)	**York C.**	02.77	1976-77	63	0	1		
			Tr	**Halifax T.**	04.78	1978-79	75	1	0		
HUTTON, Alec	Edinburgh	10.10.41		**Southend U.**	08.63	1964	1		0	(FB)	
HUTTON, Jack	Bellshill	23.04.44	Hamilton Acad.	**Scunthorpe U.**	06.63	1963-65	53	1	7	(W)	
HUTTON, Joe	Dundee	18.11.27	Albion Rov.	**Reading**	10.50	1949-50	8		0	(IF)	
			Ayr U.	**Stoke C.**	12.53	1953-56	34		7		
			Tr	**Gillingham**	08.57	1957	37		6		
			Tr	**Millwall**	08.58	1958-59	24		9		
HUTTON, Tom O.	Gateshead	10.09.22		**Accrington St.**	†	1946	18		0	(FB)	
			Tr	**Carlisle U.**	08.47	1947-48	44		0		
			Tr	**Rochdale**	08.49						
				Tranmere Rov.	08.50						
HUXFORD, Cliff G.	Stroud	08.06.37	Jnrs	**Chelsea**	02.55	1958	6		0	(WH)	
			Tr	**Southampton**	05.59	1959-66	276	2	4		
			Tr	**Exeter C.**	06.67	1967	40	1	1		

Frank McAvennie (West Ham United & Scotland) *Career* 1985-86 to 1987-88. Currently with Glasgow Celtic. Match Magazine

John Lukic (Leeds United & Arsenal) Goalkeeper *Debut* 1979-80. Match Magazine

Paul McGrath (Manchester United & Eire) Central Defender *Debut* 1982-83. Pictured on the left of Ian Rush. Match Magazine

Players Names	Birthplace	Date	Source	League Club	Date Sign'd	Seasons Played	Career Record Apps	Sub	Gls	Pos.	Misc
HUXFORD, Colin J.	Stroud	26.05.44	App Tr	**Chelsea** **Swindon T.**	10.61 11.62	 1962	 1		 0	(FB)	E Yth Int/ Brother of Cliff
HYDE, Frank L.	Wath	11.01.27	Wath W.	**Bradford C.**	12.48	1948-51	34		0	(G)	
HYDE, Gary S.	Wolverhampton	28.12.69	YTS	**Darlington**	07.88	1987	0	2	0	(F)	
HYDE, Steve L.	High Wycombe	18.12.43	Wycombe W.	**Oxford U.**	01.65	1964-65	9	0	0	(W)	
HYDES, Arthur J.E.	Barnsley	24.11.10	Newport Co.(*)	**Exeter C.**	†	1946	5		0	(CF)	*Ardsley Rec/ Leeds U.
HYMERS, Tom	Thorne	29.04.35	Frickley Col.	**Doncaster Rov.**	11.58	1959-60	23		0	(FB)	
HYND, J. Roger S.	Falkirk	02.02.42	Glasgow Rangers Tr L Tr	**Crystal Palace** **Birmingham C.** **Oxford U.** **Walsall**	07.69 07.70 10.75 12.75	1969 1970-75 1975 1975-77	30 162 5 89	1 9 0 0	0 4 0 1	(CD)	Related to Bill Shankly
HYNON, John C.	Bath	19.01.34		**Crystal Palace**	08.54	1954	1		0		

Players Names	Birthplace	Date	Source	League Club	Date Sign'd	Seasons Played	Career Record Apps	Sub	Gls	Pos.	Misc
I'ANSON, Paul	Shipley	03.05.46	App	**Bradford P.A.**	06.64	1963-67	49	1	2	(WH)	
IBBOTSON, Daniel	Morecambe	05.10.68	YTS	**Preston N.E.**(YTS)	08.85	1985	1	0	0	(W)	
IBBOTSON, Dennis	Rotherham	04.12.20	Rotherham Y.M.C.A.	**Rotherham U.**(Am)	11.46	1946	4		0	(FB)	E Sch Int
IBBOTSON, Wilf	Sheffield	01.10.26	Jnrs	**Sheffield Wed.**	†	1947	1		0	(IF)	
			Tr	**Mansfield T.**	08.48	1948	3		0		
ICETON, O. Lloyd	Workington	30.03.20		**Preston N.E.**	*					(OL)	
			Tr	**Carlisle U.**	10.46	1946-49	77		18		
			Tr	**Tranmere Rov.**	06.50	1950-54	140		18		
ICKE, David V.	Leicester	29.05.52	App	**Coventry C.**	09.69					(G)	T.V. Sportscaster
			Tr	**Hereford U.**	(N/L)	1972	37	0	0		
IDDON, Harry	Preston	20.02.21	Jnrs	**Preston N.E.**	†						
			Tr	**Barrow**	10.46	1946	25		6		
			Tr	**Southport**	06.47	1947-48	42		3		
IGGLEDEN, Ray	Hull	17.03.25	Jnrs	**Leicester C.**	†	1946-47	11		2	(IF)	
			Tr	**Leeds U.**	01.49	1948-54	169		47		
			Tr	**Exeter C.**	07.55	1955	27		8		
IKIN, David	Stoke	18.02.46		**Port Vale**	08.65	1965	2	0	0	(G)	
ILES, Richard	Bristol	21.05.67	Longwell Green	**Bristol Rov.**(N/C)	03.86	1985	1	0	0	(D)	
ILES, Robert J.	Leicester	02.09.55	Weymouth	**Chelsea**	06.78	1978-82	14	0	0	(G)	
ILEY, Jim	South Kirkby	15.12.35	Jnrs	**Sheffield U.**	06.53	1954-57	99		7	(WH)	E U23-1/
			Tr	**Tottenham H.**	08.57	1957-58	53		1		E F Lge Rep
			Tr	**Nottingham F.**	07.59	1959-62	92		3		
			Tr	**Newcastle U.**	09.62	1962-68	227	5	15		
			Tr	**Peterborough U.**	01.69	1968-72	64	4	4		
IMLACH, J.J. Stuart	Lossiemouth	06.01.32	Lossiemouth	**Bury**	10.52	1952-53	71		14	(OL)	S-4
			Tr	**Derby Co.**	05.54	1954	36		2		
			Tr	**Nottingham F.**	07.55	1955-59	184		43		
			Tr	**Luton T.**	06.60	1960	8		0		
			Tr	**Coventry C.**	10.60	1960-61	73		12		
			Tr	**Crystal Palace**	07.62	1962-66	51	0	3		
IMLACH, Mike T.	Croydon	19.09.62	Everton (App)	**Preston N.E.**	'08.80					(FB)	
			Tr	**Leeds U.**	11.81						
			Tr	**Peterborough U.**	08.82	1982-83	37	5	1		
			Trial	**Tranmere Rov.**	08.84	1984	4	0	0		
IMPEY, John E.	Exeter	11.08.54	App	**Cardiff C.**	08.72	1972-74	13	8	0	(CD)	E Sch Int/
			Tr	**Bournemouth**	07.75	1975-82	280	4	7		E Yth Int
			Tr	**Torquay U.**	08.83	1983-84	72	0	0		
			Tr	**Exeter C.**	08.85	1985	26	0	0		
			Tr	**Torquay U.**	07.86	1986-87	58	0	2		
IMRIE, Adam	Dumfries	01.10.33	Kilmarnock	**Carlisle U.**	05.57	1957	10		5	(OR)	
INCE, Paul E.C.	Ilford	21.10.67	YTS	**West Ham U.**	07.85	1986-87	33	5	4	(M)	E Yth Int
INGER, Jim	Nottingham	10.08.53	Long Eaton U.	**Walsall** (Am)	03.73	1972	2	0	0	(G)	
INGHAM, Anthony	Harrogate	18.02.25		**Leeds U.**	04.47	1947-49	3		0	(FB)	
			Tr	**Q.P.R.**	06.50	1950-62	514		3		
INGHAM, Fred R.	Manchester	03.04.54	App	**Stockport Co.**	04.72	1971-72	12	5	0	(F)	
			Tr	**Blackburn Rov.**	08.73						
			Falmouth	**Exeter C.**	03.78	1977-78	4	4	1		
INGHAM, R. John	Hebburn	18.10.24	Newburn	**Gateshead**	08.47	1947-57	431		109	(OR)	
INGHAM, Willie C.	Stakeford	22.10.52	App	**Burnley**	11.69	1971-79	181	30	22	(M)	
			Tr	**Bradford C.**	08.80	1980-81	78	0	4		
INGLE, Steve P.	Bradford	22.10.46	App	**Bradford C.**	08.64	1964-66	89	1	15	(FB)	
			Tr	**Southend U.**	01.67	1966	14	1	3		
			Tr	**Wrexham**	07.67	1967-71	145	4	5		
			Tr	**Stockport Co.**	07.72	1972	29	0	0		
			Tr	**Southport**	07.73	1973	2	0	0		
			Tr	**Darlington**	10.73	1973	8	0	0		
INGLIS, James M.	Glasgow	14.02.24	Falkirk	**Bury**	05.50	1950	2		0		
INGLIS, John	Gateshead	05.08.33	Blyth Spartans	**Gateshead** (Am)	06.57	1957	2		0	(G)	
INGLIS, John F.	Leven	19.05.47		**Aston Villa**	09.65	1967	1	1	0	(CF)	
			Tr	**Crewe Alex.**	07.68	1968-69	46	1	10		
INGRAM, Alex	Edinburgh	02.01.45	Ayr U.	**Nottingham F.**	12.69	1969-70	28	0	3	(CF)	S F Lge Rep/ S Amat Int
INGRAM, Gerry	Merthyr Tydfill	28.01.51		**Swansea C.**	08.70	1970-72	36	2	1	(M)	W Sch Int
INGRAM, Gerry	Hull	19.08.47	Hull Brunswick	**Blackpool**	03.67	1966-67	33	1	18	(F)	
			Tr	**Preston N.E.**	09.68	1968-71	107	3	40		
			Tr	**Bradford C.**	03.72	1971-76	171	3	60		
INGRAM, Godfrey P.	Luton	25.10.59	App	**Luton T.**	10.77	1977-81	22	5	6	(F)	E Sch Int/E Yth Int
			L	**Northampton T.**	03.80	1979	10	0	4		
			San Jose E.(USA)	**Cardiff C.**	09.82	1982	7	4	2		
INSKIP, Fred C.	Cheadle	20.10.24		**Nottingham F.**	†						
			Tr	**Crewe Alex.**	04.48	1947-48	26		4		
INWOOD, Gordon F.	Kislingbury	18.06.28	Rushden T.	**West Bromwich A.**	01.49	1949	10		0	(OL)	
			Tr	**Hull C.**	05.50	1950	3		0		

Players Names	Birthplace	Oate	Source	League Club	Oate Sign'd	Seasons Played	Career Record Apps	Sub	Gls	Pos.	Misc
IPPOLITO, Mario	Peterborough	16.04.64	Jnrs	**Peterborough U.**	04.83	1982	8	0	3	(F)	
IRELANO, Geoff J.C.	Paddington	01.12.35	Finchley	**Tottenham H.**	11.57	1957-58	3		0	(OR)	
			Tr	**Shrewsbury T.**	06.59	1959	38		4		
IRELAND, Jeremy	Chester	14.09.38		**Chester C.**	09.57	1957-61	40		8	(WH)	
IRELANO, Roy P.	Exeter	03.02.61	App	**Exeter C.**	02.79	1979-80	17	4	0	(FB)	
IRONSIDE, Ian	Sheffield	08.03.64	Jnrs	**Barnsley**	09.82					(G)	Son of Roy
			North Ferriby U.	**Scarborough** (N/C)	03.88	1987	6	0	0		
IRONSIDE, Roy	Sheffield	28.05.35	Jnrs	**Rotherham U.**	07.54	1956-64	220		0	(G)	
			Tr	**Barnsley**	07.65	1965-68	113	0	0		
IRVIN, Derek V.	Stockton	23.08.43		**Middlesbrough**	09.61					(W)	
			Brechin C.	**Watford**	06.67	1967	0	2	1		
IRVINE, Alan J.	Broxburn	29.11.62	Falkirk	**Liverpool**	11.86	1986	0	2	0	(F)	
			Dundee U.	**Shrewsbury T.**	02.88	1987	3	3	1		
IRVINE, J. Alan	Glasgow	12.07.58	Queens Park	**Everton**	05.81	1981-83	31	9	4	(RW)	
			Tr	**Crystal Palace**	08.84	1984-86	108	1	12		
IRVINE, Archie	Coatbridge	25.06.46	Airdrieonians	**Sheffield Wed.**	09.68	1968-69	25	4	1	(M)	
			Tr	**Doncaster Rov.**	12.69	1969-74	220	8	16		
			Tr	**Scunthorpe U.**	07.75	1975	22	1	1		
IRVINE, James	Whitburn	17.08.40	Dundee U.	**Middlesbrough**	05.64	1964-66	90	1	37	(CF)	S Sch Int
			Hearts	**Barrow**	07.70	1970-71	67	0	17		
IRVINE, Robert J.	Carrickfergus (NI)	17.01.42	Linfield	**Stoke C.**	06.63	1963-65	25	0	0	(G)	NI-8/NI U23-1/ NI Sch Int
IRVINE, Sam	Glasgow	07.01.56	App	**Shrewsbury T.**	01.74	1972-77	198	9	18	(M)	
			Tr	**Stoke C.**	06.78	1978-79	67	0	11		
IRVINE, Willie J.	Carrickfergus (NI)	18.06.43	Jnrs	**Burnley**	06.60	1962-67	124	2	78	(CF)	NI-23/NI U23-3/
			Tr	**Preston N.E.**	03.68	1967-70	77	4	27		NI Sch Int/
			Tr	**Brighton & H.A.**	03.71	1970-72	66	3	27		Brother of Robert
			Tr	**Halifax T.**	12.72	1972	9	1	1		
IRVING, Dave	Workington	10.09.51	Jnrs	**Workington**	05.70	1970-72	57	8	16	(F)	
			Tr	**Everton**	01.73	1973-75	4	2	0		
			Tr	**Sheffield U.**	09.75	1975	0	2	0		
			Tr	**Oldham Ath.**	06.76	1976-77	18	3	7		
IRVING, Gerry	Maryport	19.09.37		**Workington**	08.56	1956	1		0	(W)	
IRVING, Russell	Wallsend	04.01.64	App	**Ipswich T.**	05.81					(F)	
			Tr	**Colchester U.**	08.84	1984-85	36	14	9		
IRWIN, Cecil	Ellington	08.04.42	Jnrs	**Sunderland**	04.59	1958-71	312	3	1	(RB)	E Yth Int
IRWIN, Colin T.	Liverpool	09.02.57	Jnrs	**Liverpool**	12.74	1979-80	26	3	3	(CD)	
			Tr	**Swansea C.**	08.81	1981-83	48	0	0		
IRWIN, Oennis J.	Cork (Ire)	31.10.65	App	**Leeds U.**	10.83	1983-85	72	0	1	(RB)	IR Yth Int
			Tr	**Oldham Ath.**	05.86	1986-87	84	0	1		
IRWIN, William J.N.	Newtonards	23.07.51	Bangor C.	**Cardiff C.**	10.71	1971-77	180	0	0	(G)	
ISAAC, James	Cramlington	23.10.16	Huddersfield T.(*)	**Bradford C.**	†	1946	24		3	(IF)	*Cramlington
			Tr	**Hartlepool U.**	07.47	1947-48	56		9		
ISAAC, Robert C.	Hackney	30.11.65	App	**Chelsea**	11.83	1984-86	9	0	0	(CD)	E Yth Int
			Tr	**Brighton & H.A.**	02.87	1986-87	21	0	0		
ISAAC, William H. (Peter)	Pontypridd	16.05.35		**Stoke C.**	03.53					(G)	
			Barry T.	**Northampton T.**	07.58	1959	8		0		
ISHERWOOO, Dennis	Brierley Hill	20.01.47	App	**Birmingham C.**	01.64	1966	5	0	1	(FB)	
ISHERWOOD, Oennis	Northwich	09.01.24	Wrexham(†)	**Chester C.**	†	1946	3		0	(F)	d. 1974
ISHERWOOD, Roy E.	Blackburn	24.01.34	Nelson	**Blackburn Rov.**	10.57	1957-61	49		9	(OR)	
ITHELL, W. James	Hawarden	07.02.16		**Bolton W.**	*					(CH)	
			Tr	**Swindon T.**	05.46	1946-49	107		1		
IVERSON, Robert T.J.	Folkestone	17.10.10	W'hampton W.(*)	**Aston Villa**	*	1946-47	32		3	(IF)	*Folkestone/ Lincoln C./ Tottenham H./ d. 1953
IVEY, George H.	West Stanley	29.10.23	Stanley U.	**York C.**	06.48	1948-50	79		13	(W)	
IVEY, Paul H.W.	Westminster	01.04.61	App	**Birmingham C.**	01.79	1978-80	4	3	0	(F)	
			Kettering T.	**Chesterfield** (N/C)	12.82	1982	0	6	0		

Players Names	Birthplace	Date	Source	League Club	Date Sign'd	Seasons Played	Career Record Apps	Sub	Gls	Pos.	Misc
JACK, Andrew M.	Glasgow	30.06.23	Wishaw	**Tranmere Rov.**	06.48	1948	3		3	(F)	
JACK, J. Ross	Inverness	21.03.59	App	**Everton**	02.77	1978	1	0	1	(F)	
			Tr	**Norwich C.**	12.79	1980-82	31	25	10		
			Tr	**Lincoln C.**	08.83	1983-84	52	8	16		
JACK, Vince	Glasgow	06.08.33		**Bury**	04.54	1955-56	10		0	(CH)	
			Tr	**Swindon T.**	10.56	1956-58	26		0		
			Tr	**Accrington St.**	07.59	1959	22		0		
JACKETT, Frank	Pontardawe	05.07.27		**Watford**	11.49	1949-52	14		0	(RH)	Father of Ken
			Tr	**Leyton Orient**	07.53	1953	4		0		
JACKETT, Kenny F.	Watford	05.01.62	App	**Watford**	01.80	1979-87	273	3	26	(M)	Son of Frank/W Yth Int/W U21-2/W-31
JACKMAN, Clive E.J.	Farnborough	21.02.36	Jnrs	**Aldershot**	05.53	1952-56	38		0	(G)	
			Tr	**West Bromwich A.**	06.57	1957-58	21		0		
JACKMAN, Derek C.	Colchester	20.08.27	Chelmsford C.	**Crystal Palace**	†					(WH)	
			Tr	**West Ham U.**	08.48	1948-50	8		0		
JACKS, George C.	Stepney	14.03.46	App	**Q.P.R.**	01.64	1964	1		0	(M)	
			Tr	**Millwall**	07.65	1965-70	143	7	5		
			Tr	**Gillingham**	07.72	1972-75	158	0	20		
JACKSON, Alan	Swadlincote	22.08.38	Jnrs	**Wolverhampton W.**	08.55	1957-58	4		1	(IF)	
			Tr	**Bury**	06.59	1959-62	124		43		
			Tr	**Brighton & H.A.**	11.62	1962-63	21		5		
JACKSON, Alan E.	Scunthorpe	14.02.38	Brigg T.	**Lincoln C.**	11.58	1958-60	5		0	(W)	
JACKSON, Albert	Manchester	12.09.43		**Oldham Ath.**	12.62	1963-65	22	0	4	(CH)	
JACKSON, Alec	Tipton	29.05.37	Jnrs	**West Bromwich A.**	09.54	1954-63	192		50	(IF)	E F Lge Rep
			Tr	**Birmingham C.**	06.64	1964-66	78	0	10		
			Tr	**Walsall**	02.67	1966-67	35	2	7		
JACKSON, Alex J.	Glasgow	28.11.35	Shettleston	**Birmingham C.**	04.58	1958	6		6	(CF)	
			Tr	**Plymouth Arg.**	03.60	1959-63	69		22		
JACKSON, Alex W.	Lesmahagow	02.10.21		**York C.**	09.46	1946-49	50		5		
JACKSON, Anthony T.	Tarleton	16.08.42	Preston N.E.(Am)	**Southport**	08.62	1962-64	12		0	(FB)	
JACKSON, Arnold	Blackley	10.11.25		**Shrewsbury T.**	(N/L)	1950-53	144		40	(IF)	
			Tr	**Stockport Co.**	06.54	1954-58	153		46		
JACKSON, Brian	Maltby	02.02.36		**Rotherham U.**	09.54	1955-64	131		6	(WH)	
			Tr	**Barnsley**	07.65	1965	29	0	0		
JACKSON, Brian H.	Walton-on-Thames	01.04.33	Arsenal(Am)	**Leyton Orient**	10.50	1950-51	38		2	(OR)	E Sch Int
			Tr	**Liverpool**	11.51	1951-57	124		12		
			Tr	**Port Vale**	07.58	1958-61	159		29		
			Tr	**Peterborough U.**	07.62	1962-63	47		4		
			Tr	**Lincoln C.**	05.64	1964	10		1		
JACKSON, C. Barry	York	02.02.38	Cliftonville	**York C.**	12.56	1958-59	481	1	9	(CH)	
JACKSON, Cliff	Swindon	03.09.41	Jnrs	**Swindon T.**	09.58	1958-62	91		30	(W)	E Sch Int
			Tr	**Plymouth Arg.**	06.63	1963-66	69	0	19		
			Tr	**Crystal Palace**	09.66	1966-69	100	6	26		
			Tr	**Torquay U.**	08.70	1970-73	114	13	13		
JACKSON, Craig	Newark	15.09.68	YTS	**Notts Co.**	08.86	1985-86	3	2	0	(CD)	
JACKSON, Darren	Edinburgh	25.07.66	Meadowbank Th.	**Newcastle U.**	10.86	1986-87	40	14	5	(W)	
JACKSON, David	Stoke	23.02.37	Jnrs	**Wrexham**(Am)	07.54	1954	7		1	(IF)	Twin brother of Peter
			Tr	**Bradford C.**	03.55	1954-60	250		61		
			Tr	**Tranmere Rov.**	07.61	1961-62	38		5		
			Tr	**Halifax T.**	07.63	1963-64	66		2		
JACKSON, David P.	Bradford	16.09.58	App	**Manchester U.**	09.75					(F)	
			Tr	**Bradford C.**	09.78	1978	9	3	3		
JACKSON, Dennis L.	Birmingham	08.03.32	Hednesford	**Aston Villa**	10.54	1956-58	8		0	(FB)	
			Tr	**Millwall**	05.59	1959-60	78		0		
JACKSON, Ernie	Sheffield	11.06.14	Atlas F.C.	**Sheffield U.**	*	1946-48	88		7	(WH)	
JACKSON, Gary A.	Swinton	30.09.64	Jnrs	**Manchester C.**	10.81	1981	6	2	0	(M)	
			Tr	**Exeter C.**	09.85	1985-86	34	1	2		
JACKSON, George	Liverpool	14.01.11	Walton F.C.	**Everton**	*	1946-47	17		0	(FB)	
JACKSON, George	Stretford	10.02.52	App	**Stoke C.**	07.69	1971	8	0	0	(M)	
JACKSON, Harry	Halifax	20.07.17	Sutherley W.E.	**Halifax T.**	*	1946	6		0	(FB)	
			Tr	**Stockport Co.**	08.47	1947	2		0		
JACKSON, Harry	Blackburn	30.12.18	Darwen	**Burnley**	†					(CF)	
			Tr	**Manchester C.**	06.46	1946-47	8		2		
			Tr	**Preston N.E.**	12.47	1947-48	18		5		
			Tr	**Blackburn Rov.**	12.48	1948	1		0		
			Tr	**Chester C.**	07.49	1949	21		10		
JACKSON, Harry	Crompton	12.05.34	Jnrs	**Oldham Ath.**	06.51	1951-55	10		3	(F)	
			Tr	**Rochdale**	10.55	1955	1		1		
JACKSON, James	Glasgow	26.03.31	Mapperley Celtic	**Notts. Co.**	03.49	1948-57	113		47	(CF)	
JACKSON, James	Glasgow	01.01.21		**Bolton W.**	†	1947-49	13		1	(IF)	
			Tr	**Carlisle U.**	07.50	1950-54	100		22		
JACKSON, James P.	Glasgow	04.08.24	Third Lanark	**Bury**	05.50	1950	1		0		

Players Names	Birthplace	Date	Source	League Club	Date Sign'd	Seasons Played	Career Record Apps	Sub	Gls	Pos.	Misc
JACKSON, James W.	Ashington	30.12.33	Jnrs	**Newcastle U.**	01.51					(FB)	E Sch Int
			Tr	**Aldershot**	07.55	1955-60	195		19		
JACKSON, Joe G.	Wolverhampton	22.04.66	Jnrs	**Wolverhampton W.**	08.83	1983	1	0	0	(F)	
JACKSON, John	Newcastle	07.01.23		**Stoke C.**	†	1946-47	4		3	(F)	
JACKSON, John K.	Hammersmith	05.09.42	Jnrs	**Crystal Palace**	03.62	1964-73	346	0	0	(G)	E F Lge Rep/
			Tr	**Leyton Orient**	10.73	1973-78	226	0	0		E Yth Int
			Tr	**Millwall**	08.79	1979-80	79	0	0		
			Tr	**Ipswich T.**	08.81	1981	1	0	0		
			Tr	**Hereford U.**	08.82	1982	4	0	0		
JACKSON, Len	Stockport	10.05.23	Manchester C.(†)	**Rochdale**	†	1946-47	61		0		
JACKSON, Len W.	Birmingham	06.09.22		**Birmingham C.**	09.46						
			Tr	**Northampton T.**	07.48	1948	2		0		
JACKSON, Maurice	Barnsley	06.11.28	Carlton U.	**Barnsley**	09.49	1949-55	34		0	(FB)	
			Tr	**Barrow**	08.56	1956-58	74		0		
JACKSON, Nigel A.	Pudsey	27.06.50	App	**Scunthorpe U.**	07.68	1968-72	112	3	5	(FB)	
JACKSON, Norman E.	Bradford	06.07.25	Manningham Mills	**Sheffield Wed.**	10.48	1949-52	31		0	(FB)	
			Tr	**Bristol C.**	06.54	1954-55	8		0		
			Tr	**Oldham Ath.**	07.56	1956	2		0		
JACKSON, Peter	Stoke	23.01.37	Jnrs	**Wrexham**(Am)	07.54	1954	7		0	(WH)	Twin Brother of
			Tr	**Bradford C.**	03.55	1954-60	199		15		David
			Tr	**Tranmere Rov.**	07.61	1961-64	81		3		
JACKSON, Peter A.	Bradford	06.04.61	App	**Bradford C.**	04.79	1978-86	267	11	24	(CD)	
			Tr	**Newcastle U.**	10.86	1986-87	59	0	3		
JACKSON, Philip J.	Manchester	08.09.58	Manchester C.(App)	**Stockport Co.**	08.76	1976-77	15	3	1	(M)	
JACKSON, Richard G.	Rotherham	13.12.32	Jnrs	**Rotherham U.**	07.51					(G)	
			Tr	**York C.**	08.54						
				Rotherham U.	07.56	1956	1		0		
JACKSON, Robert	Middleton	05.06.34	Jnrs	**Oldham Ath.**	08.51	1951-54	30		0	(CH)	
			Tr	**Lincoln C.**	03.55	1955-63	233		0		
JACKSON, Robert G.	Cornsay	12.05.15	Stanley U.	**Southend U.**	*	1946-47	64		0	(WH)	
JACKSON, Ron	Crook	15.10.19		**Wrexham**	†	1946-49	108		0	(FB)	
			Tr	**Leicester C.**	12.49	1949-54	161		0		
JACKSON, Roy L.	Swindon	22.10.31		**Swindon T.**	11.53	1954	2		0	(WH)	
JACKSON, Tommy A.	Belfast	03.11.46	Glentoran	**Everton**	02.68	1967-70	30	2	0	(M)	NI-35/NI U23-1
			Tr	**Nottingham F.**	10.70	1970-74	73	8	6		
			Tr	**Manchester U.**	07.75	1975-76	18	1	0		
JACKSON, William P.	Liverpool	08.12.24		**Swindon T.**	10.47	1948-49	4		1	(IF)	
			Tr	**Tranmere Rov.**	04.51	1951-53	14		1		
JACOBS, Frank A.	Bristol	22.04.40		**Bristol C.**	05.58	1959-60	5		0	(WH)	
JACOBS, Steve D.	West Ham	05.07.61	App	**Coventry C.**	11.78	1979-83	94	7	0	(D)	
			Tr	**Brighton & H.A.**	06.84	1984-85	47	1	3		
			Tr	**Charlton Ath.**	08.86						
			Tr	**Gillingham**	12.86	1986	6	1	0		
JACOBS, Trevor F.	Bristol	28.11.46	Jnrs	**Bristol C.**	07.65	1966-72	130	1	3	(FB)	
			L	**Plymouth Arg.**	09.72	1972	4	0	0		
			Tr	**Bristol Rov.**	05.73	1973-75	82	0	3		
JACOBS, Wayne G.	Sheffield	03.02.69	App	**Sheffield Wed.**	01.87	1987	5	1	0	(M)	
			Tr	**Hull C.**	03.88	1987	6	0	0		
JACOBSEN, Viggo L.	Denmark	11.08.53	Kastrup (Den.)	**Charlton Ath.**	11.79	1979	9	0	0	(M)	
JACQUES, Anthony	Oddington	10.10.42	Jnrs	**Oxford U.**	(N/L)	1962	7		0	(WH)	
JACQUES, Joe	Consett	12.09.44	Jnrs	**Preston N.E.**	09.61					(WH)	d. 1981
			Tr	**Lincoln C.**	05.64	1964	22		0		
			Tr	**Darlington**	07.65	1965-69	150	3	5		
			Tr	**Southend U.**	10.69	1969-72	85	2	0		
			Tr	**Gillingham**	11.72	1972-74	73	0	1		
				Hartlepool U.	01.76	1975	5	0	0		
JAGGER, George N.	Great Houghton	30.09.41	Houghton M.C.W.	**Barnsley**	06.60	1960-62	46		2	(W)	
JAGO, Gordon H.	Poplar	22.10.32	Dulwich Hamlet	**Charlton Ath.**	05.51	1954-61	137		1	(CH)	E Yth Int/E Sch Int
JAKEMAN, Les	Nuneaton	14.03.30	Atherstone T.	**Derby Co.**	06.47					(F)	
			Hinckley Ath.	**Leicester C.**	05.51	1954	1		0		
JAKUB, Yanek (Joe)	Falkirk	07.12.56	App	**Burnley**	12.73	1975-79	42	0	0	(M)	
			Tr	**Bury**	10.80	1980-86	262	3	27		
JALES, Richard A.	Chiswick	03.04.22		**Bradford C.**	†					(FB)	
			Tr	**Aldershot**	05.46	1946-50	77		1		
JAMES, Anthony R.	Swansea	24.02.60	App	**Swansea C.**	12.77	1977-79	6	5	1	(M)	
JAMES, David	Swansea	29.09.17	Mossley	**Chelsea**	*					(CF)	d. 1981
			Tr	**Swansea C.**	06.47	1947	12		7		
JAMES, David	Cambuslang	12.12.42	Blantyre Vic.	**Brighton & H.A.**	05.62	1962	5		0	(OR)	
JAMES, David J.	Southend	11.03.48	App	**West Ham U.**	03.65					(D)	
			Tr	**Torquay U.**	05.67	1967	8	0	0		
JAMES, Glyn	Llangollen	17.12.41	Jnrs	**Blackpool**	05.59	1960-74	393	6	22	(CH)	W-9/W U23-2

Players Names	Birthplace	Date	Source	League Club	Date Sign'd	Seasons Played	Career Record Apps	Sub	Gls	Pos.	Misc
JAMES, John B.	Stoke	24.10.48	Jnrs	**Port Vale**	04.66	1965-72	202	7	40	(F)	
			Tr	**Chester C.**	02.73	1972-75	97	1	40		
			Tr	**Tranmere Rov.**	09.75	1975-77	59	14	22		
JAMES, John E.	Birmingham	19.02.34	Jnrs	**Birmingham C.**	03.51	1952-53	5		2	(WH)	
			Tr	**Torquay U.**	06.55	1955-60	123		11		
JAMES, John Stan	South Shields	12.09.23	South Shields	**Bradford P.A.**	†	1949-50	13		1	(FB)	
JAMES, Joseph	Bootle	09.09.54	Jnrs	**Liverpool**	01.74					(CH)	
			Tr	**Southport**	07.75	1975	11	2	0		
JAMES, Julian C.	Tring	22.03.70	YTS	**Luton T.**	06.88	1987	0	3	0	(CD)	
JAMES, Keith A.	Hillingdon	18.08.61	App	**Portsmouth**	07.79	1978-79	5	1	0	(FB)	E Yth Int
JAMES, Leighton	Loughor	16.02.53	App	**Burnley**	02.70	1970-75	180	1	44	(LW)	W Sch Int/
			Tr	**Derby Co.**	10.75	1975-77	67	1	15		W U23-7/W-54
			Tr	**Q.P.R.**	10.77	1977-78	27	1	4		
			Tr	**Burnley**	09.78	1978-79	76	0	9		
			Tr	**Swansea C.**	04.80	1979-82	88	10	27		
			Tr	**Sunderland**	01.83	1982-83	50	2	4		
			Tr	**Bury**	08.84	1984	46	0	5		
			Tr	**Newport Co.**	08.85	1985	21	7	2		
			Tr	**Burnley**	08.86	1986-87	61	0	10		
JAMES, Leslie				**Darlington**(Am)	05.53	1953	4		0		
JAMES, Martin C.	Slough	18.02.53		**Reading**	08.71	1971	21	0	0	(CH)	
JAMES, Paul J.	Cardiff	11.11.63	Hamilton(Can.)	**Doncaster Rov.**	11.87	1987	7	1	0	(M)	Canadian Int
JAMES, Percy G.B.	Rhondda	09.03.17	Oxford C.	**Luton T.**	08.49	1949	2		1		W Amat Int
JAMES, Robbie M.	Swansea	23.03.57	App	**Swansea C.**	04.74	1972-82	386	8	99	(M)	W U21-3/W-47
			Tr	**Stoke C.**	07.83	1983-84	48	0	6		
			Tr	**Q.P.R.**	10.84	1984-86	78	9	5		
			Tr	**Leicester C.**	06.87	1987	21	2	0		
			Tr	**Swansea C.**	01.88	1987	19	0	3		
JAMES, Ron	Birmingham	16.03.22		**Birmingham C.**	10.47					(WH)	
			L	**Northampton T.**	07.48	1948	4		1		
JAMES, Roy W.	Bristol	19.02.41		**Bristol Rov.**	07.60	1960	1		0	(CF)	
JAMES, Steve R.	Coseley	29.11.49	App	**Manchester U.**	12.66	1968-74	129	0	4	(CD)	E Yth Int
			Tr	**York C.**	01.76	1975-79	105	0	1		
JAMES, T. Anthony G.	Ynysybwl	16.09.19	Folkestone T.	**Brighton & H.A.**	†	1946-48	70		19	(IF)	
			Tr	**Bristol Rov.**	06.49	1949-50	21		5		
JAMES, Tyrone S.	Paddington	19.09.56	Jnrs	**Fulham**	09.74	1975-77	18	2	0	(D)	
			Tr	**Plymouth Arg.**	03.78	1977-81	77	4	0		
			L	**Torquay U.**	03.83	1982	13	0	1		
JAMES, Walter G.	Swansea	15.06.24		**Swansea C.**	†	1949	4		0	(F)	
			Tr	**Newport Co.**	07.50	1950-51	13		5		
JAMES, William J.	Cardiff	18.10.21	Cardiff Corries	**Cardiff C.**	†	1946	6		2	(CF)	d. 1980
JAMESON, John C.	Belfast	11.03.58	Bangor (NI)	**Huddersfield T.**	03.77	1977	1	0	0	(F)	
JAMIESON, Ian	Edinburgh	22.10.34	Third Lanark	**Crewe Alex.**	08.56	1956	4		2	(F)	
			Tr	**Birmingham C.**	07.57						
JAMIESON, John W.	Dumbarton	14.10.28	Aberdeen	**Coventry C.**	01.49	1948-57	181		6	(WH)	
JANKOVIC, Bozo	Yugoslavia	22.05.51	Zeljeznicar (Yug.)	**Middlesbrough**	02.79	1979-80	42	8	16	(F)	Yugoslav Int
JANTUNEN, Pertti K.	Finland	25.06.52	Eskilstuna (Swed.)	**Bristol C.**	03.79	1978-79	7	1	1	(M)	Finland Int
JARDINE, Alec	Motherwell	12.04.26	Dundee U.	**Millwall**	08.50	1950-57	302		25	(FB)	d. 1978
JARDINE, Fred	Edinburgh	27.09.41	Dundee U.	**Luton T.**	05.61	1961-69	218	2	9	(LB)	
			Tr	**Torquay U.**	02.71	1970-71	11	0	0		
JARMAN, Harold J.	Bristol	04.05.39	Clifton St. Vincents	**Bristol Rov.**	08.59	1959-72	440	12	127	(OR)	Glouc. Cricketer
			Tr	**Newport Co.**	05.73	1973	34	6	8		
JARMAN, John E.	Rhymney	04.02.31	Lowhill YC	**Wolverhampton W.**	07.49					(WH)	
			Tr	**Barnsley**	10.50	1951-55	45		1		
			Tr	**Walsall**	06.56	1956-57	37		2		
JARMAN, William B.	Pontypridd	18.07.20	Llanbradach	**Bury**	10.46	1946	10		1	(CF)	
JARRIE, Fred	Hartlepool	02.08.22		**Hartlepool U.**(Am)	08.47	1947	1		0	(G)	
JARVIS, Alan L.	Wrexham	04.08.43	Jnrs	**Everton**	07.61					(CD)	W-3
			Tr	**Hull C.**	06.64	1965-70	148	11	12		
			Tr	**Mansfield T.**	03.71	1970-72	76	6	0		
JARVIS, A. (Tony)	Radcliffe	18.03.64	Irlam T.	**Oldham Ath.**	03.86					(F)	
			Tr	**Crewe Alex.**	10.86	1986	6	3	1		
JARVIS, Brian J.	Wrexham	26.08.33		**Wrexham**	07.52	1953-58	64		3	(WH)	
			Tr	**Oldham Ath.**	07.59	1959-62	88		3		
JARVIS, Harry	Maltby	08.10.28	Worksop T.	**Notts Co.**	05.51	1952-54	29		0	(WH)	
JARVIS, Joseph	Farnworth	27.06.29		**Stockport Co.**	09.53	1954-56	43		0	(FB)	
JARVIS, Mervin J.	Bristol	20.10.24		**Bristol C.**	05.48	1948	4		0	(OL)	
JARVIS, Nick C.	Mansfield	19.09.55	Grantham	**Scunthorpe U.**	07.80	1980	21	0	0	(LB)	
JARVIS, Nigel B.	Totnes	06.11.63	App	**Plymouth Arg.**	11.81					(FB)	
			Yeovil T.	**Torquay U.**(N/C)	02.85	1984	8	3	0		

Players Names	Birthplace	Date	Source	League Club	Date Sign'd	Seasons Played	Career Record Apps	Sub	Gls	Pos.	Misc
JASPER, Brian	Plymouth	25.11.33	Astor Inst.	**Plymouth Arg.**	07.54	1956	2		0	(FB)	
JASPER, Dale W.	Croydon	14.01.64	App	**Chelsea**	01.82	1983-84	10	0	0	(M)	
			Tr	**Brighton & H.A.**	05.86	1986-87	44	5	6		
JAYES, Alf G.	Leicester	26.09.23	Leicester C.(†)	**Notts Co.**	10.46	1946-47	27		7	(IF)	E Sch Int
JAYES, Brian	Leicester	13.12.32		**Leicester C.**	07.54	1955	3		0	(CH)	
			Tr	**Mansfield T.**	07.56	1956-59	115		1		
JAYES, Carl G.	Leicester	15.03.54	Jnrs	**Leicester C.**	06.71	1974	5	0	0	(G)	E Sch Int
			Tr	**Northampton T.**	11.77	1977-79	68	0	0		
JEAVONS, Pat	Deptford	05.07.46	Gravesend & Nft.	**Lincoln C.**	02.66	1965	1	0	0	(G)	
JEFFELS, Simon	Darton	18.01.66	App	**Barnsley**	01.84	1983-87	39	3	0	(CD)	E Yth Int
			L	**Preston N.E.**	10.87	1987	1	0	0		
JEFFERIES, Alf J.	Oxford	09.02.22	Oxford C.	**Brentford**	09.47	1949-53	116		0	(G)	
			Tr	**Torquay U.**	06.54	1954	45		0		
JEFFERSON, Arthur	Goldthorpe	14.12.16	Peterborough U.	**Q.P.R.**	*	1946-49	124		1	(FB)	
			Tr	**Aldershot**	03.50	1949-54	170		0		
JEFFERSON, Derek	Morpeth	05.09.48	App	**Ipswich T.**	02.66	1967-72	163	3	1	(CD)	
			Tr	**Wolverhampton W.**	10.72	1972-75	41	1	0		
			L	**Sheffield Wed.**	10.76	1976	5	0	0		
			Tr	**Hereford U.**	11.76	1976-77	39	0	0		
JEFFERSON, Stan	Doncaster	26.06.31	Dearne Ath.	**Aldershot**	08.52	1952-57	82		0	(FB)	d. 1973
			Tr	**Southend U.**	07.58						
JEFFREY, Alick J.	Rawmarsh	29.01.39	Jnrs	**Doncaster Rov.**	02.56	1954-56	71		34	(IF)	E U23-2/E Amt Int/
			Skegness	**Doncaster Rov.**	12.63	1963-68	190	1	95		E Yth Int/E Sch Int
			Tr	**Lincoln C.**	01.69	1968-69	14	3	3		
JEFFREY, Robert	Aberdeen	14.05.20		**Derby Co.**	†					(WH)	
			Aberdeen	**Exeter C.**	10.47	1947	7		0		
JEFFREY, William G.	Clydebank	25.10.56	App	**Oxford U.**	10.73	1973-81	311	3	24	(M)	
			Tr	**Blackpool**	06.82	1982	12	2	1		
			Tr	**Northampton T.**	03.83	1982-83	53	1	6		
JEFFRIES, Derek	Manchester	22.03.51	App	**Manchester C.**	08.68	1969-72	64	9	0	(CD)	
			Tr	**Crystal Palace**	09.73	1973-75	107	0	1		
			L	**Peterborough U.**	10.76	1976	7	0	0		
			Tr	**Millwall**	03.77	1976	10	1	0		
			Tr	**Chester C.**	07.77	1977-80	116	5	2		
JEFFRIES, Ron J.	Birmingham	24.03.30	Moor Green	**Aston Villa**	12.50	1950	2		0	(IF)	
			Tr	**Walsall**	11.53	1953	3		0		
JEFFRIES, William A.	Acton	11.03.21		**Mansfield T.**	†	1946	3		0	(CH)	d. 1981
			Tr	**Hull C.**	01.47						
JELLY, Horace E.	Leicester	28.08.21		**Leicester C.**	05.46	1946-50	56		1	(FB)	
			Tr	**Plymouth Arg.**	08.51	1952-53	11		0		
JEMSON, Nigel B.	Preston	10.08.69	YTS	**Preston N.E.**	06.87	1985-87	28	4	8	(F)	
			Tr	**Nottingham F.**	03.88						
JENKIN, Ken	Grimsby	27.11.31	Jnrs	**Grimsby T.**	07.50	1950-53	23		6	(F)	
JENKINS, Brian	Treherbert	01.08.35	Cwmparc	**Cardiff C.**	04.57	1956-60	30		7	(W)	
			Tr	**Exeter C.**	06.61	1961-62	72		12		
			Tr	**Bristol Rov.**	07.63	1963	7		0		
JENKINS, David J.	Bristol	02.09.46	App	**Arsenal**	10.63	1967-68	16	1	3	(F)	
			Tr	**Tottenham H.**	10.68	1968-69	11	3	2		
			Tr	**Brentford**	07.72	1972	13	5	1		
			Tr	**Hereford U.**	03.73	1972-73	18	4	3		
			L	**Newport Co.**	03.74	1973	6	0	1		
			Tr	**Shrewsbury T.**	08.74	1974	2	0	1		
			South Africa	**Workington**	10.75	1975	6	0	0		
JENKINS, Iori C.	Neath	11.12.59	App	**Chelsea**	08.78					(D)	W Sch Int
			Tr	**Brentford**	11.79	1979-80	12	3	1		
JENKINS, Lee R.	West Bromwich	17.03.61	App	**Aston Villa**	01.79	1978-79	0	3	0	(M)	E Yth Int
			Tr	**Port Vale**	11.80	1980	1	0	0		
			Finland	**Birmingham C.**	10.85	1985	1	0	0		
JENKINS, Lindley	West Bromwich	06.04.54	App	**Birmingham C.**	07.71	1973	2	0	0	(WH)	
			Tr	**Walsall**	07.74	1974	3	0	0		
JENKINS, Peter L.	Bow	07.02.47	Chelsea(App)	**Charlton Ath.**	03.65	1965	2	0	0	(FB)	
JENKINS, Randolph J.	Sligo (Ire)	05.09.23		**Northampton T.**	06.46	1946-47	18		6	(IF)	†—Walsall
			Tr	**Fulham**	05.48						
			Tr	**Gillingham**	06.50	1950	2		0		
JENKINS, Reg	Millbrook	07.10.38	Truro	**Plymouth Arg.**	10.57	1958-59	16		3	(IF)	
			Tr	**Exeter C.**	12.60	1960	20		6		
			Tr	**Torquay U.**	07.61	1961-63	88		23		
			Tr	**Rochdale**	06.64	1964-72	294	11	119		
JENKINS, Ross A.	Kensington	04.11.51	App	**Crystal Palace**	11.69	1971-72	15	0	2	(F)	
			Tr	**Watford**	11.72	1972-82	312	27	118		
JENKINS, Tom F.	Stockton	05.12.25	Queen of South	**Chelsea**	07.49	1949	5		0	(IF)	
			Kettering T.	**Leicester C.**	07.54						

Dave Mackay (Tottenham Hotspur, Derby County, Swindon Town & Scotland) Left Half *Career* 1958-59 to 1971-72. All-Sport Photographic Ltd

Players Names	Birthplace	Oate	Source	League Club	Date Sign'd	Seasons Played	Career Record Apps	Sub	Gls	Pos.	Misc
JENKINS, Tom J.	Bethnal Green	02.12.47		Leyton Orient	01.66	1965	1	0	0	(OL)	
			Margate	Reading	07.69	1969	21	0	5		
			Tr	Southampton	12.69	1969-72	84	0	4		
			Tr	Swindon T.	11.72	1972-75	89	11	4		
JENKINSON, Leigh	Thorne	09.07.69	YTS	Hull C.	06.87	1987	2	1	1	(W)	
JENNINGS, Oennis B.	Birmingham	20.07.10	Grimsby T.(*)	Birmingham C.	*	1946-49	100		0	(OR)	*Kidderminster/ Huddersfield T.
JENNINGS, H. William	Norwich	07.01.20		Northampton T.	*	1946	1		0	(CF)	d. 1969
			Tr	Ipswich T.	05.47	1947-50	102		41		
			Tr	Rochdale	06.51	1951	3		1		
			Tr	Crystal Palace	09.51						
JENNINGS, Nick	Wellington (Som.)	18.01.46	Wellington	Plymouth Arg.	08.63	1963-66	99	0	10	(OL)	
			Tr	Portsmouth	01.67	1966-73	198	8	45		
			L	Aldershot	11.73	1973	4	0	1		
			Tr	Exeter C.	05.74	1974-77	119	5	15		
JENNINGS, Pat A.	Newry (NI)	12.06.45	Newry T.	Watford	05.63	1962-63	48		0	(G)	NI-119/NI U23-1/ NI Yth Int/ Footballer of Year 1972-73 (FWA)/ 1975-76 (PFA)
			Tr	Tottenham H.	06.64	1964-76	472	0	0		
			Tr	Arsenal	08.77	1977-84	237	0	0		
JENNINGS, Roy T.E.	Swindon	31.12.31	Southampton(Am)	Brighton & H.A.	05.52	1952-63	277		22	(CH)	E Yth Int
JENNINGS, William J.	Hackney	20.02.52	Jnrs	Watford	04.70	1970-74	80	12	33	(F)	E Yth Int
			Tr	West Ham U.	09.74	1974-78	89	10	34		
			Tr	Leyton Orient	08.79	1979-81	64	3	21		
			Tr	Luton T.	03.82	1981	0	2	1		
JENSEN, Viggo	Denmark	29.03.21	Esbjerg (Den.)	Hull C.	12.50	1948-56	308		50	(WH)	Danish Int
JEPPSON, Hans O.	Sweden	10.05.25	Sweden	Charlton Ath.(Am)	01.51	1950	11		9	(CF)	Swedish Int
JEPSON, Arthur E.	Basford	12.07.15	Mansfield T.(*)	Port Vale	*					(G)	Notts. Cricketer
			Tr	Stoke C.	09.46	1946-47	28		0		
			Tr	Lincoln C.	12.48	1948-49	58		0		
JEPSON, C. Barry	Alfreton	29.12.39	Ilkeston T.	Mansfield T.	03.54	1953-56	57		36	(CF)	
			Tr	Chester C.	01.57	1956-59	89		41		
			Tr	Southport	11.59	1959	24		7		
JERVIS, William J.	Liverpool	22.01.42	Jnrs	Blackburn Rov.	01.59					(OR)	
			Tr	Gillingham	07.61	1961	1		0		
JESSOP, Stan T.	Liverpool	05.08.32	Kidderminster H.	Southport	08.53	1953	11		1	(F)	
JESSOP, William	Preston	02.04.22	Jnrs	Preston N.E.	†	1946	4		0		
			Tr	Stockport Co.	04.47	1946-47	17		4		
			Tr	Oldham Ath.	02.48	1947-50	94		16		
			Tr	Wrexham	06.51	1951	14		2		
JEST, Syd T.	Ramsgate	04.06.43	Ramsgate	Brighton & H.A.	12.61	1961-62	12		0	(FB)	
JEWELL, Paul	Liverpool	28.09.64	App	Liverpool	09.82					(F)	
			Tr	Wigan Ath.	12.84	1984-87	117	20	35		
JEWELL, Ron P.	Plymouth	06.12.20	Plymouth Arg.(Am)	Torquay U.	09.46	1946	1		0	(OL)	
JEZZARO, Bedford	Clerkenwell	19.10.27	Croxley B.C.	Fulham	10.48	1948-55	292		154	(CF)	E-2/E 'B'-3/ E F Lge Rep
JINKS, James T.	Camberwell	19.08.16	Downham Com.	Millwall	*	1946-47	44		17	(CF)	d. 1981
			Tr	Fulham	08.48	1948-49	11		3		
			Tr	Luton T.	03.50	1949-50	9		2		
			Tr	Aldershot	09.51	1951	5		1		
JOBLING, Keith A.	Grimsby	26.03.34	Jnrs	Grimsby T.	07.53	1953-68	448	0	5	(CH)	
JOBLING, Kevin A.	Sunderland	01.01.68	App	Leicester C.	01.86	1986-87	4	5	0	(M)	
			Tr	Grimsby T.	02.88	1987	15	0	1		
JOBSON, Richard I.	Holderness	09.05.63	Burton A.	Watford	11.82	1982-84	26	2	4	(D)	
			Tr	Hull C.	02.85	1984-87	126	2	14		
JOEL, Steve P.	Liverpool	13.10.54	Portmadoc	Southport(N/C)	11.77	1977	0	1	0	(M)	
JOHANNESON, Albert	South Africa	12.03.40	Germiston Callies(SA)	Leeds U.	04.61	1960-69	170	2	48	(OL)	
			Tr	York C.	07.70	1970-71	26	0	3		
JOHN, Oennis C.J.	Swansea	27.01.35	Jnrs	Plymouth Arg.	02.52	1955-56	3		0	(FB)	
			Tr	Swansea C.	08.58	1958	4		0		
			Tr	Scunthorpe U.	08.59	1959-61	88		0		
			Tr	Millwall	06.62	1962-65	101	5	6		
JOHN, Oilwyn J.	Tonypandy	03.06.44	Jnrs	Cardiff C.	06.61	1961-66	88	0	0	(G)	W U23-1
			Tr	Swansea C.	03.67	1966-69	80	0	0		
JOHN, Malcolm	Bridgend	09.12.50	Swansea C.(Am)	Bristol Rov.	09.71	1971-73	4	1	2	(F)	
			Tr	Northampton T.	03.74	1973-74	34	7	9		
JOHN, Ray C.	Swansea	22.11.32		Barnsley	05.53					(W)	
			Tr	Exeter C.	07.54	1954-58	144		19		
			Tr	Oldham Ath.	12.58	1958-59	32		5		
JOHN, Stephen P.	Brentwood	22.12.66	App	Leyton Orient	12.84	1985-86	23	0	0	(D)	
JOHNROSE, Leonard	Preston	29.11.69	YTS	Blackburn Rov.	06.88	1987	0	1	0		
JOHNS, F. Stan	Liverpool	28.06.24	South Liverpool	West Ham U.	08.50	1950	6		2	(IF)	

Players Names	Birthplace	Date	Source	League Club	Date Sign'd	Seasons Played	Career Record Apps	Sub	Gls	Pos.	Misc
JOHNS, Mark S.	Bristol	17.05.59	Bristol Manor Farm	**Bristol Rov.**(N/C)	09.86	1986	2	0	1	(F)	Brother of Nicky
JOHNS, Nicky P.	Bristol	08.06.57	Minehead	**Millwall**	02.76	1976-77	50	0	0	(G)	
			Tampa Bay (USA)	**Sheffield U.**	09.78	1978	1	0	0		
			Tr	**Charlton Ath.**	12.78	1978-87	288	0	0		
			Tr	**Q.P.R.**	12.87	1987	7	0	0		
JOHNSON, Alan	Stoke	13.03.47	Jnrs	**Port Vale**	09.64	1965	2	0	1	(OR)	
JOHNSON, Albert	Morpeth	07.09.23	Ashington	**Bradford C.**	05.47	1946-49	35		0		
JOHNSON, Albert	Weaverham	15.07.20		**Everton**	†	1946-47	9		0	(OR)	
			Tr	**Chesterfield**	09.48	1948	19		1		
JOHNSON, Arthur	Liverpool	23.01.33	Jnrs	**Blackburn Rov.**	01.50	1951	1		0	(G)	
			Tr	**Halifax T.**	03.55	1954-59	216		0		
			Tr	**Wrexham**	06.60	1960-61	52		0		
			L	**Chester C.**	08.62	1962	3		0		
JOHNSON, Brian	Gateshead	20.03.36		**Millwall**	10.57	1957	7		2	(OR)	
JOHNSON, Brian	Newcastle	12.11.48	App	**Sunderland**	11.65					(W)	
			Tr	**Luton T.**	07.66	1966-67	9	1	0		
JOHNSON, Brian A.	Rudheath	28.05.30		**Wrexham**	04.50	1950-51	14		2	(F)	
JOHNSON, Brian F.	Isleworth	21.10.55	App	**Plymouth Arg.**	08.73	1973-80	186	11	40	(W)	
			L	**Torquay U.**	01.79	1978	5	0	2		
			L	**Torquay U.**	09.81	1981	2	0	0		
JOHNSON, Brian J.	Liverpool	29.10.48	Jnrs	**Tranmere Rov.**	11.66	1968	0	1	0	(HB)	
JOHNSON, David	Blackburn	17.04.51	Atherstone T.	**Tranmere Rov.**	07.74	1974-75	3	0	0	(G)	
			L	**Southport**	01.76	1975	6	0	0		
JOHNSON, David	South Shields	19.11.55	Doncaster Rov.(Am)	**Bristol C.**	05.74					(IF)	E Yth Int
			Tr	**Hartlepool U.**	02.75	1974	1	0	0		
JOHNSON, David E.	Liverpool	23.10.51	App	**Everton**	04.69	1970-72	47	3	11	(F)	E-8
			Tr	**Ipswich T.**	11.72	1972-75	134	3	35		
			Tr	**Liverpool**	08.76	1976-81	128	20	55		
			Tr	**Everton**	08.82	1982-83	32	8	4		
			L	**Barnsley**	02.84	1983	4	0	1		
			Tr	**Manchester C.**	03.84	1983	4	2	1		
			Tulsa R. (USA)	**Preston N.E.**	10.84	1984	20	4	3		
JOHNSON, David N.	Gloucester	26.12.63	Redhill	**Watford**	03.82	1981-83	4	3	0	(F)	
			Tr	**Peterborough U.**	08.84	1984-85	28	7	4		
JOHNSON, Dennis	Seaham	20.05.34		**Hartlepool U.**	02.54	1957	2	0	0	(F)	
JOHNSON, Eric	Moulton	25.05.27	Winsford U.	**Coventry C.**	09.52	1952-56	90		7	(WH)	
			Tr	**Torquay U.**	07.57	1957-58	48		1		
JOHNSON, Eric	Birkenhead	16.12.44	Everton(Am)	**Wrexham**	06.63	1963-65	28	0	0	(WH)	
JOHNSON, Gary J.	Peckham	14.09.59	App	**Chelsea**	08.78	1978-80	16	3	9	(F)	
			Tr	**Brentford**	12.80	1980-82	55	5	13		
			South Africa	**Aldershot**	08.85	1985-87	73	2	20		
JOHNSON, George	Manchester	27.04.36		**Rochdale**	12.54	1954	1		0	(IF)	
			Ashton U.	**Southport**	01.63	1962	6		0		
JOHNSON, George J.	Esh	06.10.32		**Lincoln C.**	09.51	1951	3		1	(OL)	
JOHNSON, Glen W.	Barrow	07.03.52	App	**Arsenal**	07.69					(G)	E Yth Int
			Tr	**Doncaster Rov.**	06.70	1970-72	95	0	0		
			L	**Walsall**	12.72	1972	3	0	0		
			Tr	**Aldershot**	07.73	1973-82	424	0	0		
JOHNSON, W. Herbert	Stockton	04.06.16	Spennymoor U.	**Charlton Ath.**	*	1946-52	142		1	(WH)	
JOHNSON, Howard	Sheffield	17.07.25	Norton Woodseats	**Sheffield U.**	03.51	1950-56	92		0	(CH)	
			Tr	**York C.**	08.57	1957	28		0		
JOHNSON, Ian	Oldham	11.11.60	Chadderton	**Rochdale**	09.84	1984-86	74	7	1	(D)	
JOHNSON, James	Stockton	26.02.23	York C.(Am)	**Grimsby T.**	†	1946-49	4		0	(CF)	d. 1987
			Tr	**Carlisle U.**	03.51	1950	8		1		
JOHNSON, Jeff,	Manchester	29.10.50	Hyde U.	**Stockport Co.**	09.76	1976	6	2	0	(M)	E Semi Pro Int 1981-86
JOHNSON, Jeff D.	Cardiff	26.11.53	App	**Manchester C.**	12.70	1970-71	4	2	0	(M)	W Sch Int
			L	**Swansea C.**	07.72	1972	37	2	4		
			Tr	**Crystal Palace**	12.73	1973-75	82	5	4		
			Tr	**Sheffield Wed.**	07.76	1976-80	175	5	6		
			Tr	**Newport Co.**	08.81	1981	34	0	2		
			Tr	**Gillingham**	09.82	1982-84	85	3	4		
			Tr	**Port Vale**	07.85	1985	10	0	1		
JOHNSON, John	Hazel Grove	11.12.21	Stockport Co.(†)	**Millwall**	†	1946-56	310		38	(WH)	
JOHNSON, John E.	South Shields	04.02.29		**Manchester C.**	05.49					(F)	
			North Shields	**Gateshead**	01.51	1950-54	73		13		
JOHNSON, John W.	Newcastle	12.02.19	Huddersfield T.(*)	**Grimsby T.**	*	1946-47	44		3	(OR)	d. 1975
JOHNSON, Joseph	South Kirkby	16.05.16	Folkestone	**Southport**	12.46	1946	5		0	(RH)	*Doncaster Rov./ Yorks Cricketer
JOHNSON, Joseph R.	Greenock	13.09.20	Glasgow Rangers	**Lincoln C.**	11.52	1952	11		2		
			Tr	**Workington**	07.53	1953	38		5		

Players Names	Birthplace	Date	Source	League Club	Date Sign'd	Seasons Played	Career Record Apps	Sub	Gls	Pos.	Misc
JOHNSON, Ken	Hartlepool	15.02.31	Seaton H.T.	**Hartlepool U.**	05.49	1949-63	384		98	(IF)	
JOHNSON, Kevin P.	Doncaster	29.08.52	App	**Sheffield Wed.**	07.70	1970	0	1	0	(M)	
			Tr	**Southend U.**	09.72	1972-73	13	4	1		
			L	**Gillingham**	02.74	1973	1	0	0		
			Tr	**Workington**	07.74	1974	15	0	1		
			Tr	**Hartlepool U.**	02.75	1974-76	60	1	9		
			Tr	**Huddersfield T.**	09.76	1976-77	80	1	23		
			Tr	**Halifax T.**	08.78	1978-80	51	6	10		
			Tr	**Hartlepool U.**	01.81	1980-83	74	13	3		
JOHNSON, L. Glenn	Canada	22.04.51	Vancouver W.(Can.)	**West Bromwich A.**	10.69	1971	2	1	0	(IF)	
JOHNSON, Marvin A.	Wembley	29.10.68	App	**Luton T.**	10.86	1987	7	2	0	(CD)	
JOHNSON, Mike	York	04.10.33	Jnrs	**Newcastle U.**	04.51					(W)	
				Brighton & H.A.	12.55	1956	2		0		
			Gloucester C.	**Fulham**	08.58	1958-61	23		6		
			Tr	**Doncaster Rov.**	07.62	1962	15		2		
			Tr	**Barrow**	03.63	1962	12		1		
JOHNSON, Mike	Oxford	24.02.28		**Preston N.E.**	09.50						
			Tr	**Accrington St.**	06.51	1951	3		0		
JOHNSON, Mike G.	Swansea	13.10.41	Jnrs	**Swansea C.**	10.58	1959-65	167		1	(CH)	W-1/W U23-2
JOHNSON, Neil J.	Grimsby	03.12.46	App	**Tottenham H.**	06.64	1965-70	27	7	5	(W)	
			L	**Charlton Ath.**	02.71	1970	1	0	0		
			Tr	**Torquay U.**	07.71	1971	5	1	1		
JOHNSON, Nigel M.	Rotherham	23.06.64	App	**Rotherham U.**	06.82	1982-84	89	0	1	(CD)	
			Tr	**Manchester C.**	06.85	1985	4	0	0		
			Tr	**Rotherham U.**	07.87	1987	23	0	0		
JOHNSON, Owen E.	Grimsby	13.11.19		**Derby Co.**	*					(OL)	Brother of Joe
			Tr	**Bradford C.**	10.46	1946	10		1		(pre-war int)
JOHNSON, Paul	Stoke	25.05.59	App	**Stoke C.**	05.77	1978-80	33	1	0	(LB)	
			Tr	**Shrewsbury T.**	05.81	1981-86	178	2	3		
			Tr	**York C.**	07.87	1987	39	0	0		
JOHNSON, Paul	Scunthorpe	10.05.63	App	**Scunthorpe U.**	05.81	1981	2	0	0	(G)	
				Scunthorpe U.(N/C)	01.85	1985	12	0	0		
JOHNSON, Paul A.	Stoke	19.09.55	App	**Stoke C.**	06.73	1976-81	51	5	0	(M)	
			Tr	**Chester C.**	08.82	1982	18	1	0		
JOHNSON, Peter	Rotherham	31.07.31	Rawmarsh Welfare	**Rotherham U.**	03.53	1953-57	153		23	(RB)	
			Tr	**Sheffield Wed.**	12.57	1957-64	181		6		
			Tr	**Peterborough U.**	07.65	1965-66	42	0	1		
JOHNSON, Peter	Hackney	18.02.54	Tottenham H.(Am)	**Leyton Orient**	04.72	1971-72	1	2	0	(W)	
			Greece	**Crystal Palace**	10.74	1974-75	5	2	0		
			Tr	**Bournemouth**	06.76	1976-78	99	8	11		
JOHNSON, Peter E.	Harrogate	05.10.58	App	**Middlesbrough**	10.76	1977-79	42	1	0	(LB)	
			Tr	**Newcastle U.**	10.80	1980	16	0	0		
			L	**Bristol C.**	09.82	1982	20	0	0		
			Tr	**Doncaster Rov.**	03.83	1982	12	0	0		
			Tr	**Darlington**	08.83	1983-84	89	0	2		
			Whitby T.	**Crewe Alex.**(N/C)	10.85	1985	8	0	0		
			Whitby T.	**Exeter C.**(N/C)	03.86	1985	5	0	0		
			Tr	**Southend U.**	08.86	1986-87	83	0	3		
JOHNSON, Richard R.	Liverpool	20.02.53	Jnrs	**Tranmere Rov.**	08.72	1971-81	355	0	0	(G)	
JOHNSON, Robert	Fencehouses	25.10.11	Blackpool(*)	**Burnley**	*	1947-48	9		0	(CF)	*Blackburn Rov./ d. 1982
JOHNSON, Robert N.	Kensington	30.03.62	App	**Arsenal**	02.80					(D)	
			Tr	**Brentford**	03.81	1980-81	2	0	0		
JOHNSON, Robert S.	Bedford	22.02.62	App	**Luton T.**	08.79	1983-87	72	4	0	(FB)	
			L	**Lincoln C.**	08.83	1983	4	0	0		
JOHNSON, Rodney	Leeds	08.01.45	Jnrs	**Leeds U.**	03.62	1962-67	18	4	4	(M)	E Yth Int
			Tr	**Doncaster Rov.**	03.68	1967-70	106	1	23		
			Tr	**Rotherham U.**	12.70	1970-73	108	2	8		
			Tr	**Bradford C.**	12.73	1973-78	190	2	16		
JOHNSON, Roy	Swindon	18.05.33		**Swindon T.**	04.52	1952-55	31		4	(CF)	
JOHNSON, Sam	Barnton	10.02.19	Northwich Vic.	**Hull C.**	04.47	1946-47	10		0	(RB)	
JOHNSON, Steve	Nottingham	23.03.61	App	**Mansfield T.**	03.79	1980	1	0	0	(D)	
JOHNSON, Steve A.	Liverpool	23.06.57	Altrincham	**Bury**	11.77	1977-82	139	15	52	(F)	
			Tr	**Rochdale**	08.83	1983	17	2	7		
			Tr	**Wigan Ath.**	02.84	1983-84	50	1	18		
			Tr	**Bristol C.**	03.85	1984-85	14	7	3		
			L	**Rochdale**	12.85	1985	3	3	1		
			L	**Chester C.**	03.86	1985	10	0	6		
			Tr	**Scunthorpe U.**	07.86	1986-87	59	13	20		
JOHNSON, Terry	Newcastle	30.08.49	Longbenton Jnrs	**Newcastle U.**	05.67					(W)	
			L	**Darlington**	11.69	1969	4	0	1		
			Tr	**Southend U.**	01.71	1970-74	155	2	34		
			Tr	**Brentford**	11.74	1974-76	98	3	27		
JOHNSON, Tom	Gateshead	21.09.21		**Gateshead**	†	1946-47	52		19	(IF)	
			Tr	**Nottingham F.**	08.48	1948-51	68		27		

Players Names	Birthplace	Date	Source	League Club	Date Sign'd	Seasons Played	Career Record Apps	Sub	Gls	Pos.	Misc
JOHNSON, Tom	Stockton	05.03.26		**Middlesbrough**	†					(LH)	
			Tr	**Darlington**	08.47	1947	6		1		
				Bradford P.A.	08.52	1952	1		0		
JOHNSON, Tom	Ecclesfield	04.05.11	Sheffield U.(*)	**Lincoln C.**	†	1946-48	75		0	(FB)	*Ecclesfield
JOHNSON, V. Ralph	Hethersett	15.04.22	Chesterfield(Am)	**Norwich C.**	†	1946	18		8	(CF)	
			Tr	**Leyton Orient**	04.47	1947-48	7		2		
JOHNSTON, Alan K.	Workington	23.09.44	Jnrs	**Blackpool**	10.61					(FB)	
			Tr	**Workington**	07.62	1962-64	65		0		
JOHNSTON, Clem	Lothian	03.09.33	Haddington	**Walsall**	08.56	1956	7		2		
JOHNSTON, Craig P.	South Africa	08.12.60	Australia/App	**Middlesbrough**	02.78	1977-80	61	3	16	(W)	E U21-2
			Tr	**Liverpool**	04.81	1981-87	165	25	30		
JOHNSTON, David	Scothern	17.09.41	Bishop Auckland	**Leicester C.**	02.60					(FB)	Son of pre-war
			Tr	**Exeter C.**	05.62	1962	10		0		Sunderland player
			Tr	**Stockport Co.**	07.63	1963	26		0		
JOHNSTON, George	Glasgow	21.03.47	Jnrs	**Cardiff C.**	05.64	1964-66	57	3	21	(IF)	
			Tr	**Arsenal**	03.67	1967-68	17	4	3		
			Tr	**Birmingham C.**	05.69	1969	6	3	1		
			L	**Walsall**	09.70	1970	5	0	1		
			Tr	**Fulham**	10.70	1970-71	33	6	12		
			Tr	**Hereford U.**	08.72	1972	15	3	5		
			Tr	**Newport Co.**	09.73	1973	2	1	0		
JOHNSTON, Harry	Manchester	26.09.19	Droylsden	**Blackpool**	*	1946-54	331		10	(CH)	E-10/E F Lge Rep/ d. 1973/F.W.A. Footballer of Year 1950-51
JOHNSTON, Ian	Workington	19.09.57	Jnrs	**Workington**	08.75	1974-76	46	2	0	(CD)	
JOHNSTON, James, C.	Aberdeen	12.04.23	Aberdeen	**Leicester C.**	04.47	1948-49	35		0	(WH)	
			Tr	**Reading**	05.50	1950-52	120		0		
			Tr	**Swindon T.**	03.53	1952-54	75		0		
JOHNSTON, John	Belfast	02.05.47	Glentoran	**Blackpool**	11.68	1968-71	19	5	2	(M)	NI U23-1/played
			L	**Halifax T.**	10.71	1971	3	1	1		1 game in goal
			Tr	**Bradford C.**	07.72	1972-73	55	4	4		1975-76
			Tr	**Southport**	07.74	1974-75	82	0	6		(Southport)
			Tr	**Halifax T.**	07.76	1976-78	67	6	7		
JOHNSTON, Les H.	Glasgow	16.08.20	Glasgow Celtic	**Stoke C.**	10.49	1949-52	88		21	(IF)	S-2
			Tr	**Shrewsbury T.**	07.53	1953	16		6		
JOHNSTON, Maurice (Mo)	Glasgow	30.04.63	Partick Thistle	**Watford**	11.83	1983-84	37	1	23	(F)	S U21-3/S-20/ to Celtic 10.84
JOHNSTON, C. Paddy	Dublin	16.07.24	Shelbourne	**Middlesbrough**	12.47	1947-48	3		0	(WH)	L O I Rep/
			Tr	**Grimsby T.**	02.49	1948-56	250		16		d. 1971
JOHNSTON, Robert	Carlisle	28.01.33		**Carlisle U.**	11.51	1951-59	122		1	(WH)	
JOHNSTON, Ron	Glasgow	03.04.21	Glasgow Perthshire	**Rochdale**	11.47	1947	17		7	(F)	
			Tr	**Exeter C.**	06.48	1948	10		2		
			Tr	**Brighton & H.A.**	11.50	1950	1		0		
JOHNSTON, Stan	Wallsend	23.02.34	Jnrs	**Fulham**	08.51					(F)	
			Durham C.	**Gateshead**	09.54	1954	10		1		
JOHNSTON, Tom B.	Loanhead	18.08.27	Kilmarnock	**Darlington**	04.51	1951	27		9	(CF)	
			Tr	**Oldham Ath.**	03.52	1951	4		3		
			Tr	**Norwich C.**	06.52	1952-54	60		28		
			Tr	**Newport Co.**	10.54	1954-55	63		46		
			Tr	**Leyton Orient**	02.56	1955-57	87		69		
			Tr	**Blackburn Rov.**	03.58	1957-58	36		21		
			Tr	**Leyton Orient**	02.59	1958-60	93		50		
			Tr	**Gillingham**	09.61	1961	35		10		
JOHNSTON, Tom D.	Berwick	30.12.18	Peterborough U.	**Nottingham F.**	+	1946-47	64		26	(OL)	
			Tr	**Notts. Co.**	08.48	1948-56	268		86		
JOHNSTON, William			Morton	**Barrow**	04.47	1946	1		0	(G)	
JOHNSTON, William C.	Tyrone (NI)	21.05.42	Glenavon	**Oldham Ath.**	06.66	1966-68	28	1	6	(IF)	NI-2
JOHNSTON, William J.	Sunderland	03.09.48		**Northampton T.**	07.67	1967	0	1	0	(F)	
JOHNSTON, William M.	Glasgow	19.12.46	Glasgow Rangers	**West Bromwich A.**	12.72	1972-78	203	4	18	(W)	S-22/S U23-2/
			Vancouver W.(Can).	**Birmingham C.**	10.79	1979	15	0	1		S F Lge Rep
JOHNSTONE, Cyril	Hamilton	21.12.20	Hamilton Acad.	**Exeter C.**	07.47	1947-50	134		0	(FB)	
JOHNSTONE, Derek J.	Dundee	04.11.53	Glasgow Rangers	**Chelsea**	09.83	1983-84	1	3	0	(F)	S-14/S U23-6
JOHNSTONE, Eric	Newcastle	22.03.43	Tow Law T.	**Carlisle U.**	06.63	1963-64	15		3	(OL)	
			Tr	**Darlington**	07.65	1965-66	27	1	10		
JOHNSTONE, Gordon	Edinburgh	19.11.34	Ormiston Primrose	**West Ham U.**	04.53	1956	2		0	(WH)	
			Tr	**Ipswich T.**	07.57	1957-58	35		4		
JOHNSTONE, Ian D.	Galashiels	02.03.39	Ormiston Primrose	**Colchester U.**	06.58	1958-59	2		0	(F)	
JOHNSTONE, Jimmy C.	Glasgow	30.09.44	Glasgow Celtic	**Sheffield U.**	11.75	1975-76	11	0	2	(W)	S-23/S U23-2/ S F Lge Rep
JOHNSTONE, Robert	Cleland	13.09.18	Raith Rov.	**Tranmere Rov.**	09.46	1946-47	40		0		
JOHNSTONE, Robert	Selkirk	07.09.29	Hibernian	**Manchester C.**	03.55	1954-59	124		42	(IF)	S-17/S F Lge Rep
			Hibernian	**Oldham Ath.**	10.60	1960-64	143		35		

Players Names	Birthplace	Date	Source	League Club	Date Sign'd	Seasons Played	Career Record Apps	Sub	Gls	Pos.	Misc
JOHNSTONE, Stan	Shiremoor	28.10.40	Durham C.	Gateshead	12.58	1958	5		1		
JOICEY, Brian	Winlaton	19.12.45	North Shields	Coventry C.	06.69	1969-71	31	8	9	(F)	
			Tr	Sheffield Wed.	08.71	1971-75	144	1	48		
			Tr	Barnsley	07.76	1976-78	77	16	43		
JOL, Martin C.	Netherlands	16.01.56	Twente Enschede	West Bromwich A.	10.81	1981-83	63	1	4	(M)	
			Tr	Coventry C.	07.84	1984	15	0	0		
JOLLEY, Charlie	Liverpool	03.03.36	Liverpool(Am)	Tranmere Rov.	07.53	1953-54	6		2	(CF)	E Yth Int
			Tr	Chester C.	05.55	1955	7		3		
JOLLEY, Terry A.	Southwark	13.04.59	Jnrs	Gillingham	11.76	1976-79	14	7	5	(F)	
JONES, Alan	Abermodda	13.01.44		Wrexham	07.64	1964	2		0	(OR)	
JONES, Alan	Grimethorpe	21.01.51	App	Huddersfield T.	12.68	1970-72	30	2	0	(W)	
			Tr	Halifax T.	08.73	1973-76	109	0	6		
			Tr	Chesterfield	09.76	1976-77	39	0	5		
			Tr	Lincoln C.	11.77	1977-78	24	2	4		
			Tr	Bradford C.	09.79	1979	16	3	1		
			Tr	Rochdale	08.80	1980	40	4	5		
JONES, J. Alan	Wrexham	12.09.39	Druids	Cardiff C.	06.57	1957	1		0	(G)	
			Tr	Exeter C.	07.59	1959-61	92		0		
			Tr	Norwich C.	07.62	1962	9		0		
			Tr	Wrexham	08.63	1963	18		0		
JONES, Alan H.	Wrexham	22.09.49	App	Shrewsbury T.	05.67	1968	3	0	0	(CH)	W Sch Int
JONES, Alan M.	Swansea	06.10.45	App	Swansea C.	10.63	1964-67	59	0	6	(WH)	
			Tr	Hereford U.	(N/L)	1972-73	52	1	2		
			Tr	Southport	08.74	1974-75	49	0	2		
JONES, Alan P.	Flint	06.01.40	Jnrs	Liverpool	05.57	1959-62	5		0	(FB)	W Sch Int
			Tr	Brentford	08.63	1963-69	244	5	2		
JONES, Alan R.	Burton	03.11.41	Jnrs	Aston Villa	11.58	1961	1		0	(W)	
JONES, Alan W.E.	Paddington	19.09.40	Jnrs	Fulham	04.58	1959	7		3	(CF)	
JONES, Alex	Blackburn	27.11.64	App	Oldham Ath.	12,82	1982-84	8	1	0	(CD)	
			L	Stockport Co.	10.84	1984	3	0	0		
			Tr	Preston N.E.	06.86	1986-87	68	0	3		
JONES, Alf	Liverpool	02.03.37	Marine (Crosby)	Leeds U.	04.60	1960-61	25		0	(FB)	
			Tr	Lincoln C.	06.62	1962-66	177	1	3		
JONES, Andy M.	Wrexham	09.01.63	Rhyl	Port Vale	06.85	1985-87	87	3	47	(F)	W-5
			Tr	Charlton Ath.	09.87	1987	21	4	6		
JONES, Anthony P.	Birmingham	12.11.37	Birmingham C.(Am)	Oxford U.	(N/L)	1962-67	226	0	41	(WH)	
			Tr	Newport Co.	11.67	1967-68	53	0	6		
JONES, Arthur			Goslings FC	Rochdale	†	1946	1		0	(OR)	
JONES, Barrie	Barnsley	31.10.38		Notts Co.	09.61	1961-63	42		15	(CF)	
JONES, Barrie S.	Swansea	10.10.41	Jnrs	Swansea C.	04.59	1959-64	166		23	(OR)	W-15/W U23-8
			Tr	Plymouth Arg.	09.64	1964-66	98	1	9		
			Tr	Cardiff C.	03.67	1966-69	107	0	18		
JONES, T. Benny	Frodsham	23.03.20		Tranmere Rov.	†	1946-47	54		19	(W)	d. 1973
			Tr	Chelsea	11.47	1947-51	55		11		
			Tr	Accrington St.	07.53	1953	14		0		
JONES, Bernard	Coventry	10.04.34		Northampton T.	10.52	1953-55	43		16	(IF)	
			Tr	Cardiff C.	03.56	1955-56	9		0		
			Tr	Shrewsbury T.	07.57	1957-58	43		4		
JONES, Bernard	Stoke	27.09.24		Port Vale	10.48	1948	6		0		
JONES, Brian	Barnsley	15.09.38		Barnsley	05.57	1957-58	15		0	(FB)	
			Tr	York C.	05.59	1959	1		0		
JONES, Brian	Doncaster	05.09.33		Walsall	11.53	1953	2		0		
JONES, Bryn	Merthyr Tydfil	14.02.12	W'hampton W.(*)	Arsenal	*	1946-48	41		3	(IF)	W-17/d. 1985
			Tr	Norwich C.	06.49	1949	23		1		*Aberaman
JONES, Bryn	St. Asaph	16.05.59	App	Chester C.	05.77	1976-81	149	13	17	(M)	
JONES, Bryn E.	Bagillt	26.05.39	Holywell	Watford	01.63	1962	2		0	(FB)	
			Tr	Chester C.	08.64	1964-66	30	0	0		
JONES, Bryn H.	Llandrindod Wells	08.02.48	App	Cardiff C.	02.66	1966-67	1	2	0	(M)	W U23-1/W Sch Int
			L	Newport Co.	02.69	1968	13	0	1		
			Tr	Bristol Rov.	06.69	1969-74	84	6	6		
JONES, Bryn R.	Swansea	20.05.31		Swansea C.	09.51	1952-57	121		4	(FB)	Brother of Cliff
			Tr	Newport Co.	06.58	1958-59	71		11		Nephew of Bryn
			Tr	Bournemouth	02.60	1959-63	118		5		(Arsenal)/Son
			Tr	Northampton T.	10.63	1963	7		0		of Ivor (pre-war)
			Tr	Watford	11.63	1963-66	90	1	1		
JONES, Charles W.	Wrexham	29.04.14	Wrexham(*)	Birmingham C.	*	1946	9		4	(CF)	W-2
			Tr	Nottingham F.	09.47	1947	5		5		
JONES, Chris H.	Jersey	18.04.56	App	Tottenham H.	05.73	1974-81	149	15	37	(F)	E U21-1
			Tr	Manchester C.	09.82	1982	3	0	0		
			Tr	Crystal Palace	11.82	1982	18	0	3		
			Tr	Charlton Ath.	09.83	1983	17	6	2		
			Tr	Leyton Orient	09.84	1984-86	106	1	19		

Players Names	Birthplace	Date	Source	League Club	Date Sign'd	Seasons Played	Career Record Apps	Sub	Gls	Pos.	Misc
JONES, Chris M.N.	Altrincham	19.11.45	Jnrs	**Manchester C.**	05.64	1966-67	6	1	2	(F)	
			Tr	**Swindon T.**	07.68	1968-71	49	19	18		
			L	**Oldham Ath.**	01.72	1971	3	0	1		
			Tr	**Walsall**	02.72	1971-72	54	5	14		
			Tr	**York C.**	06.73	1973-75	94	1	34		
			Tr	**Huddersfield T.**	08.76	1976	9	5	2		
			Tr	**Doncaster Rov.**	07.77	1977-78	14	6	4		
			L	**Darlington**	01.78	1977	14	2	3		
			Tr	**Rochdale**	12.78	1978-79	51	5	19		
JONES, Cliff W.	Swansea	07.02.35	Jnrs	**Swansea C.**	05.52	1952-57	168		46	(W)	W-59/W U23-1/
			Tr	**Tottenham H.**	02.58	1957-68	314	4	134		E F Lge Rep
			Tr	**Fulham**	10.68	1968-69	23	2	2		Brother of Bryn R.
JONES, G. Colin	Chester	08.09.40	Jnrs	**Chester C.**	06.60	1959	2		0	(HB)	
JONES, Colin M.	Birmingham	30.10.63	App	**West Bromwich A.**	10.81					(W)	
				Mansfield T.(N/C)	01.85	1984	5	0	0		
JONES, Cyril	Rhos	17.07.20	Johnstown	**Wrexham**	†	1946	29		0	(RB)	
JONES, David	Blaenau Ffestiniog	08.09.14	Stoke C.(*)	**Carlisle U.**	†	1946-47	66		0	(G)	
JONES, David	Whitwell	09.04.14	Worksop T.	**Bury**	*	1946-49	70		5	(WH)	
JONES, David	Swansea	03.03.35		**Swansea C.**	12.55	1956-57	3		0	(G)	
JONES, David	Aberdare	07.01.32	Dover T.	**Brentford**	12.51					(G)	
			Tr	**Reading**	07.53	1953-60	215		0		
			Tr	**Aldershot**	07.61	1961-65	187	0	0		
JONES, David A.B.	Neath	31.03.41	Ton Pentre	**Millwall**	03.64	1963-64	13		3	(F)	
			Tr	**Newport Co.**	07.65	1965-67	81	0	25		
			Tr	**Mansfield T.**	11.67	1967-71	116	14	32		
			Tr	**Newport Co.**	11.71	1971-73	43	4	12		
JONES, David E.	Chester	05.03.36		**Wrexham,**	04.55	1956-58	70		11	(W)	
			Tr	**Crewe Alex.**	07.59	1959	1		1		
JONES, David E.	Gosport	11.02.52	App	**Bournemouth**	01.70	1970-74	128	6	5	(CD)	W-8/W U23-4
			Tr	**Nottingham F.**	08.74	1974	36	0	1		
			Tr	**Norwich C.**	09.75	1975-79	120	3	4		
JONES, David F.	Brixham	18.05.50	App	**Arsenal**	02.68					(M)	
			Middlesbrough (trial)	**Oxford U.**	10.68	1968-70	17	4	0		
			Tr	**Torquay U.**	07.72	1972	0	1	0		
JONES David H.	Tetbury	04.08.37	Gloucester C.	**Leeds U.**	12.54					(HB)	
			Tr	**Crewe Alex.**	05.60	1960-61	15		0		
JONES, David H.	Bradford	29.12.50		**Wolverhampton W.**	08.68					(W)	
			Tr	**York C.**	08.70	1970	3	0	0		
JONES, David J.	Ruabon	16.09.52	Telford U.	**Hereford U.**	05.78	1978-79	44	3	11	(F)	
JONES, David O.	Cardiff	28.10.10	Leyton Orient(*)	**Leicester C.**	*	1946	33		1	(FB)	*Ebbw Vale/
			Tr	**Mansfield T.**	10.47	1946-48	74		0		Millwall/W-7
JONES, David R.	Onllwyn	18.01.46		**Derby Co.**	07.65					(G)	
			Burton A.	**Newport Co.**	05.68	1967-68	3	0	0		
JONES, David R.	Liverpool	17.08.56	App	**Everton**	05.74	1975-78	79	7	1	(CD)	E U21-1/E Yth Int/
			Tr	**Coventry C.**	06.79	1979-80	8	3	0		Brother of Mark T.
			Seiko (Hong Kong)	**Preston N.E.**	08.83	1983-84	50	0	1		
JONES, David W.L.	Kingsley	09.04.40	Jnrs	**Crewe Alex.**(Am)	05.56	1956	10		1	(IF)	E Yth Int
			Tr	**Birmingham C.**	04.57	1957-58	9		0		
			Tr	**Millwall**	12.59	1959-63	164		71		
JONES, Dennis J.	Aberdare	19.10.30	Yarmouth T.	**Norwich C.**	04.51	1951-52	5		2	(OR)	
JONES, F.W. Derek	Little Sutton	24.04.29	Ellesmere Port	**Tranmere Rov.**	07.53	1953-60	155		19	(FB)	
JONES, Desmond	Rhondda	15.03.30	Jnrs	**Swansea C.**	01.48					(W)	
			Tr	**Bristol Rov.**	06.52	1952	6		0		
			Tr	**Workington**	07.54	1954-59	210		23		
JONES, Dilwyn B.	Swansea	02.01.37	Jnrs	**Leeds U.**	01.54					(HB)	
			Tr	**Crewe Alex.**	02.58	1957	15		1		
JONES, Edward M.	Abercynon	20.03.14	Bolton W.(*)	**Swindon T.**	*	1946	21		2	(OR)	W Sch Int
JONES, Edward W.G.	Finchley	17.09.52	Jnrs	**Tottenham H.**	10.70					(FB)	W Sch Int
			Tr	**Millwall**	07.73	1973-75	58	1	0		
JONES, Eric	Ulverston	23.06.31		**Preston N.E.**	01.52	1953-54	13		0	(OR)	
			Tr	**Nottingham F.**	09.55	1955-57	18		3		
			Tr	**Doncaster Rov.**	03.58	1957-58	15		2		
			Tr	**Accrington St.**	07.59	1959	18		0		
			Tr	**Southport**	07.60	1960-61	76		18		
JONES, Eric J.	Dover	05.03.38	Snowdown Col.	**Coventry C.**	05.55	1955-60	15		0	(WH)	
JONES, Eric N.	Birmingham	05.02.15	W.B.A. (†)	**Brentford**	†					(W)	*Kidderminster/
			Tr	**Crewe Alex.**	07.46	1946-47	53		14		Wolverhampton W./Portsmouth
JONES, W. Ernie A.	Swansea	12.11.20		**Swansea C.**	†	1946	37		3	(W)	W-4
			Tr	**Tottenham H.**	06.47	1946-48	55		14		
			Tr	**Southampton**	05.49	1949-51	44		4		
			Tr	**Bristol C.**	11.51	1951-53	50		7		
JONES, Ernie	Ruabon	09.12.19		**Chester C.**	08.49	1949-50	6		1	(F)	

Players Names	Birthplace	Date	Source	League Club	Date Sign'd	Seasons Played	Career Record Apps	Sub	Gls	Pos.	Misc
JONES, Ernie J.	Bristol	12.05.19	Jnrs	**Bristol C.**	†	1946-47	27		1	(LH)	
JONES, Frank	Llandudno	03.10.60	Jnrs	**Wrexham**	07.79	1978-80	8	0	0	(D)	Brother of Joey
				Wrexham	09.84	1984-86	30	1	0		W U21-1
JONES, Fred A.	Stoke	21.10.22	South Liverpool	**Port Vale**	06.46	1946	12		1		
JONES, Fred G.	Gelligaer	11.01.38	Hereford U.	**Arsenal**	01.58					(OL)	W U23-2
			Tr	**Brighton & H.A.**	09.58	1958-60	69		14		
			Tr	**Swindon T.**	12.60	1960	18		1		
			Tr	**Grimsby T.**	07.61	1961-62	58		9		
			Tr	**Reading**	07.63	1963	30		5		
JONES, Gary A.	Cardiff	18.06.52		**Torquay U.**	10.72	1972-73	11	5	0	(W)	
			Tr	**Bournemouth**	03.74	1973-74	1	3	0		
JONES, Gary E.	Manchester	11.12.50	App	**Bolton W.**	01.68	1968-78	195	8	42	(W)	
			L	**Sheffield U.**	02.75	1974	3	0	1		
			Tr	**Blackpool**	11.78	1978-79	18	9	5		
			Tr	**Hereford U.**	08.80	1980	21	4	4		
JONES, Gary K.	Liverpool	05.01.51		**Everton**	10.68	1970-75	76	6	12	(W)	
			Tr	**Birmingham C.**	07.76	1976-77	33	2	1		
JONES, George	Wrexham	19.07.30		**Wrexham**	08.50	1950-53	113		5	(WH)	
JONES, George A.	Radcliffe	21.04.45	App	**Bury**	06.62	1961-63	63	0	14	(F)	E Yth Int/
			Tr	**Blackburn Rov.**	03.64	1963-66	36	3	14		Father of Alex
			Tr	**Bury**	11.66	1966-72	249	7	100		
			Tr	**Oldham Ath.**	03.73	1972-75	63	8	19		
			Tr	**Halifax T.**	02.76	1975-76	18	1	4		
			Tr	**Southport**	01.77	1976-77	54	1	11		
JONES, George H.	Sheffield	27.11.18	Woodburn Alliance	**Sheffield U.**	*	1946-50	101		27	(OL)	
			Tr	**Barnsley**	02.51	1950-51	22		6		
JONES, Gerry	Burslem	30.12.45	App	**Stoke C.**	06.63	1964-66	7	0	0	(W)	
JONES, Gerry K.	Newport	21.04.50	Barry T.	**Luton T.**	07.72					(W)	
			L	**Crewe Alex.**	02.73	1972	6	1	1		
JONES, Glanville	Merthyr Tydfil	27.02.21	Merthyr Tydfil	**Hull C.**	06.46	1946	7		0	(OL)	
			Tr	**Bournemouth**	05.47	1948	9		3		
			Tr	**Crewe Alex.**	03.49						
JONES, Glyn	Rotherham	08.04.36	Rotherham U.(Am)	**Sheffield U.**	06.54	1955-57	29		4	(F)	E Yth Int
			Tr	**Rotherham U.**	12.57	1957-58	22		6		
			Tr	**Mansfield T.**	07.59	1959-60	45		18		
JONES, Glyn A.	Newport	29.03.59	App	**Bristol Rov.**	03.77	1977-79	9	0	0	(G)	
			Tr	**Shrewsbury T.**	07.80						
			Newport YMCA	**Newport Co.**(N/C)	09.83	1983	3	0	0		
JONES, Gordon E.	Sedgefield	06.03.43	Jnrs	**Middlesbrough**	03.60	1960-72	457	5	4	(FB)	E U23-9/
			Tr	**Darlington**	02.73	1972-74	80	5	5		E Yth Int
JONES, Graham	Worsley	02.06.59	App	**Luton T.**	06.76	1975-79	31	8	0	(CD)	
			Tr	**Torquay U.**	01.80	1979-82	114	0	6		
			Tr	**Stockport Co.**	07.83	1983	32	3	2		
JONES, Graham	Bradford	05.10.57	Jnrs	**Bradford C.**(N/C)	06.76	1975-77	1	3	0	(D)	
JONES, Graham O.	Wrexham	16.09.49	Jnrs	**Wrexham**	10.67	1967	3	0	0	(CH)	
JONES, Grenville A.	Nuneaton	23.11.32	Jnrs	**West Bromwich A.**	12.49	1953	2		0	(OR)	E Yth Int/
			Tr	**Wrexham**	06.55	1955-60	241		36		E Sch Int
JONES, J. Gwilym	Cardigan	03.04.25	Abergwynfi	**Torquay U.**	09.47	1947	6		1	(CF)	
JONES, Gwyn	Llandwrog	20.03.35	Caernarfon T.	**Wolverhampton W.**	09.55	1955-61	22		0	(FB)	
			Tr	**Bristol Rov.**	08.62	1962-65	153	0	0		
JONES, Gwyn	Newport	20.11.32	Llanelli	**Leeds U.**	08.50					(F)	
			Tr	**York C.**	09.53						
			Tr	**Walsall**	11.53	1953	11		0		
JONES, Harold	Liverpool	22.05.33	Jnrs	**Liverpool**	02.52	1953	1		0	(HB)	
JONES, Harvey C.	Rhos	16.08.36	Liverpool(Am)	**Wrexham**(Am)	11.59	1959	13		0	(HB)	
			Tr	**Chester C.**	08.60	1960	19		0		
JONES, Haydn	Caernarfon T.	08.05.46	Caernarfon T.	**Wrexham**	06.64	1964-65	15	1	0	(FB)	
JONES, Henry	Hartlepool	28.09.18		**Hartlepool U.**	09.46	1946-48	75		1		
JONES, Herbert N.	Mold	20.01.29	Colwyn Bay	**Wrexham**	07.51	1951	1		0	(IF)	
JONES, Idwal G.	Ton Pentre	03.08.24	Ton Pentre	**Swansea C.**	10.46	1946	4		0	(OR)	
JONES, Islwyn	Merthyr Tydfil	08.04.35		**Cardiff C.**	11.52	1954-55	26		0	(CH)	
JONES, Ivor J.	Rhondda	01.04.25		**Crystal Palace**	†	1946	1		1	(IF)	
				Reading	02.50						
JONES, B. James	Rhondda	16.11.19	Slough T.	**Watford**	09.47	1947-53	158		0	(FB)	W Amt Int/d.1976
JONES, James A.	Birkenhead	03.08.27		**Everton**	†					(G)	
			Tr	**New Brighton**	08.50	1950	32		0		
			Tr	**Lincoln C.**	08.51	1951-53	76		0		
			Tr	**Accrington St.**	02.54	1953-54	46		0		
			Tr	**Rochdale**	09.55	1955-60	177		0		
JONES, James M.				**Hull C.**(Am)	05.47	1946	1		0	(IF)	
JONES, John	Gourock		Third Lanark	**Bradford C.**	09.46	1946	2		1	(IL)	

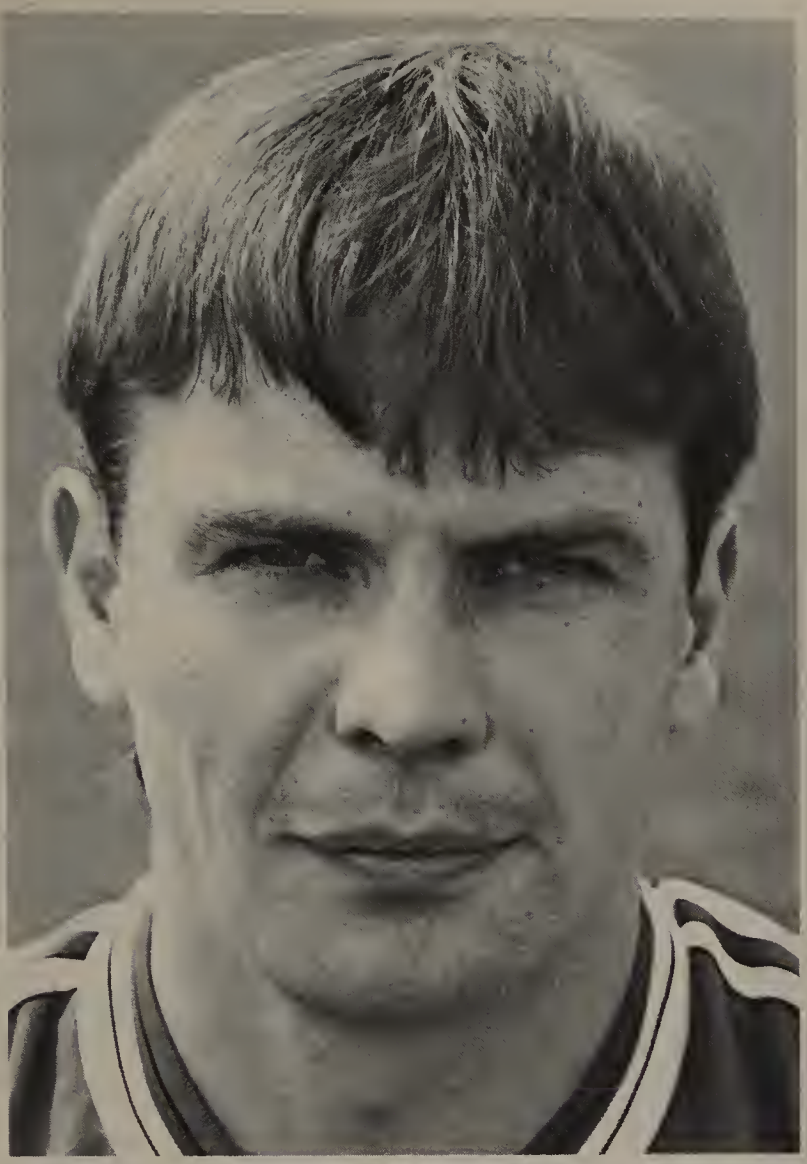

Brian McClair (Manchester United & Scotland) Forward *Debut* 1987-88. Match Magazine

Steve McMahon (Everton, Aston Villa, Liverpool & England) Midfield *Debut* 1980-81. Match Magazine

Gordon McQueen (Leeds United, Manchester United & Scotland) Central Defender *Career* 1972-73 to 1984-85. Match Magazine

Players Names	Birthplace	Date	Source	League Club	Date Sign'd	Seasons Played	Career Record Apps	Sub	Gls	Pos.	Misc
JONES, John	Wrexham	09.04.21		Wrexham	09.46	1946-47	20		1		
			Tr	Doncaster Rov.	07.48	1948	6		0		
			Tr	New Brighton	08.49	1949-50	78		11		
JONES, John E.	Bromborough	03.07.13	Everton(*)	Sunderland	†	1946	24		0	(FB)	*Ellesmere Port
JONES, John M.	Llanelli	31.10.24		Fulham	01.47	1947	1		0	(CF)	
			Tr	Millwall	03.50	1949-50	28		7		
JONES, John T.	Holywell	25.11.16	Port Vale(*)	Northampton T.	*	1946-47	56		0	(G)	
			Tr	Oldham Ath.	08.48	1948	22		0		
JONES, Joey P.	Llandudno	04.03.55	Jnrs	Wrexham	01.73	1972-74	98	0	2	(D)	Brother of Frank
			Tr	Liverpool	07.75	1975-77	72	0	3		W U23-4/W-72
			Tr	Wrexham	10.78	1978-82	145	1	6		
			Tr	Chelsea	10.82	1982-84	76	2	2		
			Tr	Huddersfield T.	08.85	1985-86	67	1	3		
			Tr	Wrexham	08.87	1987	35	0	0		
JONES, Keith	Nantyglo	23.10.28	Kidderminster H.	Aston Villa	05.46	1947-56	185		0	(G)	W-1
			Tr	Port Vale	07.57	1957-58	66		0		
			Tr	Crewe Alex.	04.59	1958-59	46		0		
			Tr	Southport	07.60						
JONES, Keith A.	Dulwich	14.10.65	App	Chelsea	08.83	1982-86	43	9	7	(M)	E Sch Int/E Yth Int
			Tr	Brentford	09.87	1987	34	2	1		
JONES, Ken	Easington	01.10.36	Jnrs	Sunderland	10.53	1959	10		0	(FB)	E Sch Int
			Tr	Hartlepool U.	01.61	1960-61	33		0		
JONES, Ken	Aberdare	02.01.36	Jnrs	Cardiff C.	05.53	1957-58	24		0	(G)	W U23-1
			Tr	Scunthorpe U.	12.58	1958-63	168		0		
			Tr	Charlton Ath.	09.64	1964-65	25	0	0		
			Tr	Exeter C.	06.66	1966	17	0	0		
JONES, Ken	Havercroft	26.06.44	Monkton Col.	Bradford P.A.	09.61	1962-64	100		3	(FB)	
			Tr	Southampton	06.65	1965-69	79	0	0		
			Tr	Cardiff C.	07.71	1971	6	0	0		
JONES, Ken B.	Rhos	11.05.37	Jnrs	Wrexham	05.54	1957-59	31		0	(FB)	
			Tr	Crystal Palace	06.60	1960	4		0		
			Tr	Swindon T.	03.61	1960-61	35		0		
JONES, Ken B.	Keighley	09.02.41		Southend U.	10.60	1960-63	86		35	(IF)	
			Tr	Millwall	09.64	1964-69	174	3	12		
			Tr	Colchester U.	11.69	1969-71	72	5	23		
JONES, Len	Barnsley	09.06.13	Chelmsford C.	Plymouth Arg.	†	1946-48	39		2	(OR)	*Barnsley
			Tr	Southend U.	08.49	1949	29		0		
			Tr	Colchester U.	07.50	1950-52	71		3		
			Tr	Ipswich T.	07.53						
JONES, Les	Ynysybwl	08.12.22		Millwall	12.47	1948-51	8		1	(HB)	
JONES, Les A.	Wrexham	09.11.40	Jnrs	Bolton W.	11.57					(IF)	W Sch Int
			Tr	Tranmere Rov.	07.62	1962-64	68		29		
			Tr	Chester C.	04.65	1965-68	132	3	35		
JONES, Les, C.	Mountain Ash	01.01.30	Craig Ath.	Luton T.	10.50	1950-57	99		1	(FB)	
			Tr	Aston Villa	01.58	1957	5		0		
JONES, Les J.	Aberdare	01.07.11	Coventry C.(*)	Arsenal	*					(IF)	*Aberdare/
			Tr	Swansea C.	06.46	1946	2		0		Cardiff C./
			Barry T.	Brighton & H.A.	08.48	1948	3		0		W-11/d.1983
JONES, Linden	Tredegar	05.03.61	App	Cardiff C.	03.79	1978-83	142	3	2	(RB)	W U21-3
			Tr	Newport Co.	09.83	1983-86	141	0	5		
			Tr	Reading	07.87	1987	27	1	3		
JONES, Mark	Barnsley	15.06.33	Jnrs	Manchester U.	07.50	1950-57	103		1	(CH)	E Sch Int/d. 1958
JONES, Mark	Brownhills	04.01.68	App	Walsall	01.86	1987	6	2	0	(RB)	
JONES, Mark	Berinsfield	26.09.61	App	Oxford U.	09.79	1979-85	101	28	7	(M)	
			Tr	Swindon T.	09.86	1986	39	1	9		
JONES, Mark A.W.	Warley	22.10.61	App	Aston Villa	07.79	1981-83	24	0	0	(RB)	
			Tr	Brighton & H.A.	03.84	1983-84	9	0	0		
			Tr	Birmingham C.	10.84	1984-86	33	1	0		
			Tr	Shrewsbury T.	03.87						
			Tr	Hereford U.	06.87	1987	27	1	0		
JONES, Mark D.	Doncaster	02.10.58	App	Doncaster Rov.	11.75	1975-77	10	3	0	(M)	
JONES, Mark G.	Bristol	02.12.65	App	Bristol C.(App)	06.82	1982	0	1	0		
JONES, Mark R.	Mansfield	21.12.65	App	Notts Co.	12.83	1983-84	4	2	0	(M)	
JONES, Mark T.	Liverpool	16.09.60	Runcorn	Preston N.E.	02.84	1983-85	76	0	3	(FB)	Brother of David R.
JONES, Mervyn J.	Bangor	30.04.31	Bangor C.	Liverpool	12.51	1951-52	4		0	(W)	
			Tr	Scunthorpe U.	08.53	1953-58	240		29		
			Tr	Crewe Alex.	06.59	1959-60	84		14		
			Tr	Chester C.	08.61	1961-62	63		10		
			Tr	Lincoln C.	10.63	1963	1		0		
JONES, Mick	Sunderland	24.03.47	Jnrs	Derby Co.	11.64					(CD)	
			Tr	Notts Co.	07.69	1969-72	82	20	1		
			Tr	Peterborough U.	08.73	1973-75	82	6	4		
JONES, Mick A.	Sutton-in-Ashfield	04.12.42	Mansfield Co-op	Mansfield T.	10.60	1962-65	91	1	0	(FB)	

Players Names	Birthplace	Date	Source	League Club	Date Sign'd	Seasons Played	Career Record Apps	Sub	Gls	Pos.	Misc
JONES, Mick D.	Worksop	24.04.45	App	**Sheffield U.**	11.62	1962-67	149	0	63	(CF)	E-3/E U23-9
			Tr	**Leeds U.**	09.67	1967-73	215	4	77		
JONES, Mick H.	Llangurig	25.08.38		**Shrewsbury T.**	07.59	1958-61	22		1	(W)	
JONES, Mick K.	Berkhamsted	08.01.45	App	**Fulham**	01.63					(FB)	
			Tr	**Chelsea**	12.64						
			Tr	**Leyton Orient**	02.66	1965-71	223	4	16		
			Tr	**Charlton Ath.**	12.71	1971-73	58	1	0		
JONES, W. Morris	Liverpool	30.11.19	South Liverpool	**Port Vale**	06.46	1946-47	53		26	(IF)	
			Tr	**Swindon T.**	11.47	1947-49	94		48		
			Tr	**Crystal Palace**	05.50	1950	17		3		
			Tr	**Watford**	03.51	1950-51	27		7		
			Tr	**Leyton Orient**	03.52						
JONES, Norman G.	Rhostyllen	15.11.23	Jnrs	**Wrexham**	†	1946	1		0	(G)	W Sch Int
JONES, Pat J.	Plymouth	07.09.20	Astor Inst.	**Plymouth Arg.**	03.47	1946-57	425		2	(FB)	
JONES, Paul A.	Walsall	06.09.65	App	**Walsall**	09.83	1982-87	109	15	15	(M)	
JONES, Paul B.	Ellesmere Port	13.05.53	App	**Bolton W.**	06.70	1970-82	440	4	37	(CD)	
			Tr	**Huddersfield T.**	07.83	1983-85	73	0	8		
			Tr	**Oldham Ath.**	12.85	1985-86	32	0	1		
			Tr	**Blackpool**	03.87	1986-87	31	6	0		
JONES, Paul S.	Stockport	10.09.53	App	**Manchester U.**	12.70					(M)	
			Tr	**Mansfield T.**	06.73	1973	15	5	1		
JONES, E. Peter	Manchester	30.11.37	Jnrs	**Manchester U.**	04.55	1957	1		0	(D)	E Yth Int
			Tr	**Wrexham**	03.60	1959-65	225	1	7		
			Tr	**Stockport Co.**	07.66	1966-67	51	3	1		
JONES, Peter	Caerphilly	22.09.57	Merthyr Tydfil	**Newport Co.**	08.85	1985-86	54	1	1	(LB)	
JONES, Peter A.	Ellesmere Port	25.11.49	App	**Burnley**	05.67	1968-69	2	0	0	(FB)	E Yth Int/
			Tr	**Swansea C.**	07.71	1971-73	80	0	1		E Sch Int
JONES, Philip A.	Liverpool	01.12.69	YTS	**Everton**	06.88	1987	0	1	0	(D)	
JONES, Philip E.	Ellesmere Port	30.03.48	Jnrs	**Blackpool**	01.66					(IF)	
			Blackburn Rov.(trial)	**Wrexham**	05.67	1966	1	0	0		
JONES, Phil H.	Mansfield	12.09.61	App	**Sheffield U.**	06.79	1978-80	25	3	1	(D)	
JONES, Ralph	Maesteg	19.05.21	Leicester C.(†)	**Newport Co.**	05.46	1946-47	19		0	(FB)	
			Tr	**Bristol Rov.**	12.47	1947-49	13		1		
JONES, Ray M.	Chester	04.06.44	Jnrs	**Chester C.**	10.62	1962-68	169	1	0	(FB)	
JONES, G. Richard	Llanrwst	25.06.32	Holyhead	**Crewe Alex.**	01.57	1956-59	75		2	(HB)	
JONES, Richard J.	Pontypool	26.04.69	YTS	**Newport Co.**	07.87	1986-87	31	10	1	(M)	
JONES, Richard K.	Llanelli	16.04.26	Llanelli	**Coventry C.**	11.49	1951-55	83		0	(FB)	
JONES, Rob	Wrexham	05.11.71	Jnrs	**Crewe Alex.**(Sch.)		1987	4	1	0	(D)	
JONES, Robert	Coventry	17.11.64	Manchester C.(App)	**Leicester C.**	09.82	1982-85	12	3	3	(F)	
			Tr	**Walsall**	08.86	1986	1	4	0		
JONES, Robert S.	Bristol	28.10.38	Soundwell	**Bristol Rov.**	05.56	1957-66	250	0	64	(F)	•
			Tr	**Northampton T.**	09.66	1966	18	0	1		
			Tr	**Swindon T.**	02.67	1966	11	0	0		
			Tr	**Bristol Rov.**	08.67	1967-72	160	11	37		
JONES, Robert W.	Liverpool	28.03.33		**Southport**	07.51	1951-52	22		0	(G)	Son of post-war
			Tr	**Chester C.**	08.53	1953-57	167		0		player R. Jones–
			Tr	**Blackburn Rov.**	03.58	1958-65	49	0	0		(Southport)
JONES, Rod	Rhiwderyn	14.06.46	Lovells Ath.	**Newport Co.**	10.69	1969-78	271	17	68	(F)	
JONES, Rodney E.	Ashton-u-Lyne	23.09.45	Ashton U.	**Rotherham U.**	09.65	1965-66	35	0	0	(G)	
			Tr	**Burnley**	03.67	1967-68	9	0	0		
			Tr	**Rochdale**	06.71	1971-73	19	0	0		
JONES, Roger	Upton-on-Severn	08.11.46	App	**Portsmouth**	11.64					(G)	E U23-1
			Tr	**Bournemouth**	05.65	1965-69	160	0	0		
			Tr	**Blackburn Rov.**	01.70	1969-75	242	0	0		
			Tr	**Newcastle U.**	03.76	1975	5	0	0		
			Tr	**Stoke C.**	02.77	1976-79	101	0	0		
			Tr	**Derby Co.**	07.80	1980-81	59	0	0		
			L	**Birmingham C.**	02.82	1981	4	0	0		
			Tr	**York C.**	08.82	1982-84	122	0	0		
JONES, Ron	Crewe	09.04.18	Heslington V.	**Crewe Alex.**	†	1946	1		1	(OL)	
JONES, Ron J.	Rhondda	27.02.26		**Swansea C.**	07.49						
			Tr	**Scunthorpe U.**	08.50	1950	3		0		
JONES, Roy	Stoke	29.08.24		**Stoke C.**	†	1947-49	7		0	(CH)	
JONES, Roy J.	Clacton	26.07.42	R.A.F.	**Swindon T.**	10.67	1967-71	34	0	0	(G)	
JONES, Sam	Lurgan	14.09.11	Distillery	**Blackpool**	*	1946	1		0	(WH)	NI-2
JONES, Selwyn T.	Rhos	03.04.29		**Everton**	07.49						
				Sheffield Wed.	08.51						
			Tr	**Leyton Orient**	07.52	1952	6		0		
JONES, E. Sid	Wrexham	10.10.21	Bolton W.(*)	**Norwich C.**	†	1946-47	40		9	(OL)	d. 1981
JONES, Simon C.	Nettleham	16.05.45	Gainsborough Trin.	**Rochdale**	06.63	1963-66	47	0	0	(G)	
			Bangor C.	**Chester C.**	10.67	1967	3	0	0		

Players Names	Birthplace	Date	Source	League Club	Date Sign'd	Seasons Played	Career Record Apps	Sub	Gls	Pos.	Misc
JONES, Stan G.	Highley	16.11.38	Kidderminster H.	**Walsall**	05.56	1957-59	30		0	(CH)	
			Tr	**West Bromwich A.**	05.60	1960-66	239	0	2		
			Tr	**Walsall**	03.68	1967-72	204	1	7		
JONES, Stan J.				**Crewe Alex.**	08.47	1947-48	14		1		
JONES, Steve A.	Wrexham	28.11.62	Jnrs	**Wrexham**	08.81	1980-81	3	2	0	(F)	
			Tr	**Crewe Alex.**	08.82	1982	6	4	1		
JONES, Steve F.	Liverpool	18.10.60	App	**Manchester U.**	10.77					(M)	
			Tr	**Port Vale**	05.79	1979-80	24	1	3		
JONES, Steve R.	Eastbourne	12.11.58	App	**Q.P.R.**	10.74					(D)	
			Tr	**Walsall**	01.79	1978	15	0	0		
			Tr	**Wimbledon**	07.79	1979-82	77	2	0		
JONES, Steve T.	Harrogate	06.09.55	App	**Bradford C.**	09.73	1972	2	0	0	(G)	
JONES, Steve W.	Wrexham	23.10.64	Jnrs	**Wrexham**	08.83	1982-83	9	1	1	(D)	
JONES, Syd	Rothwell	15.02.21	Kippax Jnrs	**Arsenal**	†					(FB)	
			Tr	**Walsall**	07.48	1948-51	146		1		
JONES, Tecwyn	Holywell	03.01.30		**Brentford**	03.50	1951-52	5		0	(FB)	
			Tr	**Wrexham**	07.53	1953	4		0		
JONES, Tecwyn L.	Ruabon	27.01.41	Jnrs	**Wrexham**	05.59	1961-64	57		2	(WH)	W U23-1
			Tr	**Colchester U.**	10.64	1964-65	28	0	0		
			Tr	**Crewe Alex.**	10.65	1965	8	0	0		
JONES, Tom E.	Liverpool	11.04.30	Jnrs	**Everton**	01.48	1950-61	383		14	(CH)	E Yth Int
JONES, Tom G.	Connahs Quay	12.10.17	Wrexham(*)	**Everton**	*	1946-49	97		4	(CH)	W-17/W Sch Int
JONES, Tom W.	Oakengates	23.03.07	Blackpool(*)	**Grimsby T.**	*	1946	8		3	(IF)	*Oakengates/ Burnley/d. 1980
JONES, Trevor	Aberdare	27.01.23		**Plymouth Arg.**	05.48						
			Tr	**Watford**	08.49	1949	15		2		
JONES, Vaughan	Tonyrefail	02.09.59	App	**Bristol Rov.**	09.77	1976-81	93	8	3	(D)	W Yth Int/
			Tr	**Newport Co.**	08.82	1982-83	67	1	4		W U21-2
			Tr	**Cardiff C.**	07.84	1984	11	0	0		
			Tr	**Bristol Rov.**	12.84	1984-87	129	3	4		
JONES, Vince	Watford	05.01.65	Wealdstone	**Wimbledon**	11.86	1986-87	46	0	6	(M)	
JONES, Walter	Lurgan	04.04.25	Linfield	**Blackpool**	12.47					(HB)	
			Tr	**Doncaster Rov.**	06.50	1950-52	69		2		
			Grimsby T.(trial)	**York C.**	11.54	1954	1		0		
JONES, Walter S.	Rochdale	09.01.25	St. Chads	**Rochdale**	11.46	1946	2		2	(CF)	Played Rugby Lge
JONES, P. Wayne	Treorchy	20.10.48	Jnrs	**Bristol Rov.**	10.66	1966-72	218	6	28	(M)	W-1/W U23-6
JONES, William H.	Whalley	13.05.21	Hayfield St. M.	**Liverpool**	*	1946-53	257		17	(WH)	E-2/E 'B'-1/ E F Lge Rep
JONES, William J.	Aberbargoed	05.05.25	Bargoed	**Ipswich T.**	04.49	1949-50	33		1	(HB)	
JONES, William J.B.	Liverpool	06.06.24		**Manchester C.**	05.48	1948-49	3		0	(F)	
			Tr	**Chester C.**	06.51	1951	29		5		
JONSSON, Siggi	Iceland	27.09.66	Akranes(Ice.)	**Sheffield Wed.**	02.85	1984-87	34	5	3	(M)	Iceland Int
			L	**Barnsley**	01.86	1985	5	0	0		
JOPLING, Joe	South Shields	21.04.51	Horton Westhoe	**Aldershot**	08.69	1969-70	35	0	2	(FB)	
			Tr	**Leicester C.**	09.70	1970-73	2	1	0		
			L	**Torquay U.**	01.74	1973	6	0	0		
			Tr	**Aldershot**	03.74	1973-83	321	11	11		
JORDAN, Brian A.	Doncaster	31.01.32		**Derby Co.**	10.51					(CH)	
			Denaby U.	**Rotherham U.**	07.53	1953-58	38		0		
			Tr	**Middlesbrough**	11.58	1958	5		0		
			Tr	**York C.**	07.60	1960	8		0		
JORDAN, Clarrie	South Kirkby	20.06.22	South Kirkby Col.	**Doncaster Rov.**	†	1946-47	60		47	(CF)	
			Tr	**Sheffield Wed.**	02.48	1947-54	92		36		
JORDAN, Colin	Hemsworth	02.06.34	Fitzwilliam YC	**Bradford P.A.**	04.52	1953-56	27		0	(FB)	
JORDAN, Gerry	Seaham	04.04.49	Jnrs	**Northampton T.**	06.66	1966	1	0	0	(FB)	
JORDAN, James	Glasgow	25.02.44	Glasgow Celtic	**Reading**	10.48	1948	3		0	(OR)	
			Tr	**Brentford**	10.49						
JORDAN, Joe	Carluke	15.12.51	Morton	**Leeds U.**	10.70	1971-77	139	30	35	(F)	S-52/S U23-1/
			Tr	**Manchester U.**	01.78	1977-80	109	0	37		A.C. Milan (It)
			Verona (It.)	**Southampton**	08.84	1984-86	48	0	12		1980-83
			Tr	**Bristol C.**	02.87	1986-87	36	11	7		
JORDAN, John W.	Bromley	08.11.21	Grays Ath.	**Tottenham H.**	08.47	1947	24		10	(IF)	Cousin of Clarrie
			Juventus (It)	**Birmingham C.**	03.49	1948-49	25		3		
			Tr	**Sheffield Wed.**	09.50	1950	10		2		
JORDAN, Mick	Exeter	08.01.56		**Exeter C.**	07.75	1975-76	15	3	3	(F)	
JORDAN, Tim E.	Littleborough	12.04.60	Jnrs	**Oldham Ath.**	06.78	1978-79	2	3	0	(F)	
JOSEPH, Francis	Kilburn	06.03.60	Hillingdon Bor.	**Wimbledon**	11.80	1980-81	42	9	14	(F)	Brother of Roger
			Tr	**Brentford**	07.82	1982-86	103	7	44		
			L	**Wimbledon**	03.87	1986	2	3	1		
			Tr	**Reading**	07.87	1987	5	6	2		
			L	**Bristol Rov.**	01.88	1987	3	0	0		
			L	**Aldershot**	03.88	1987	9	1	2		

Players Names	Birthplace	Date	Source	League Club	Date Sign'd	Seasons Played	Career Record Apps	Sub	Gls	Pos.	Misc
JOSEPH, Leon	Stepney	26.02.20	Leytonstone	**Tottenham H.**(Am)	02.47	1946	1		0	(OL)	E Amat Int/d.1983
JOSEPH, Roger	Paddington	24.12.65	Southall	**Brentford**	10.84	1984-87	103	1	2	(RB)	Brother of Francis
JOSLIN, Phil J.	Kingsteignton	01.09.16		**Torquay U.**	*	1946-47	66		0	(G)	
			Tr	**Cardiff C.**	05.48	1948-50	108		0		
JOSLYN, Roger D.W.	Colchester	07.05.50	Jnrs	**Colchester U.**	05.68	1967-70	91	7	4	(M)	
			Tr	**Aldershot**	10.70	1970-74	186	0	17		
			Tr	**Watford**	11.74	1974-79	178	4	17		
			Tr	**Reading**	11.79	1979-81	67	1	1		
JOVANOVIC, Nikola	Yugoslavia	18.09.52	Red Star Belgrade	**Manchester U.**	01.80	1979-80	20	1	4	(CD)	Yugoslav Int
JOWETT, Albert W.				**Halifax T.**(Am)	11.46	1946	7		0		
JOWETT, Harry O.	Halifax	15.11.23		**Halifax T.**	09.50	1950	9		1		
JOWETT, Ken S.	Bradford	09.03.27	Fryston Col.	**Halifax T.**	02.47	1946-48	22		2		
JOWETT, S. Jim	Sheffield	27.01.26	Sheffield U.(Am)	**York C.**(Am)	09.46	1946	1		0		
JOY, Bernard	Fulham	29.10.11	Corinthian Casuals	**Arsenal**(Am)	05.46	1946	13		0	(CH)	*Southend U. Fulham/E-1/ E Amat Int/d.1984
JOY, Brian W.	Reading	26.02.51	Coventry C.(Am)	**Blackburn Rov.**	08.68					(FB)	
			Tr	**Torquay U.**	08.69	1969	26	1	0		
			Tr	**Tranmere Rov.**	06.70	1970	21	0	1		
			Tr	**Doncaster Rov.**	07.72	1972	28	6	1		
			Tr	**Exeter C.**	07.73	1973-75	89	1	2		
			Tr	**York C.**	09.76	1976	18	0	0		
JOY, David F.	Barnard Castle	23.09.43	Evenwood T.	**Huddersfield T.**	07.62	1965	1	0	0	(FB)	E Yth Int
			Tr	**York C.**	06.67	1967	13	1	0		
JOY, Harold C.	Cardiff	08.01.21	Lovells Ath.	**Norwich C.**	02.47	1946	8		4	(CF)	
			Tr	**Newport Co.**	01.48	1947	2		0		
JOYCE, Chris	Dumbarton	19.04.33	Vale of Leven	**Nottingham F.**	09.56	1957	10		0	(F)	
			Tr	**Notts Co.**	07.59	1959-61	62		19		
JOYCE, Eric	Durham	03.07.24	Eppleton C.W.	**Bradford C.**	†	1946	5		0		d. 1977
JOYCE, Joe P.	Consett	18.03.61	School	**Barnsley**	11.79	1979-87	284	2	4	(RB)	
JOYCE, John	Easington	06.01.49	Peterlee Jnrs	**Hartlepool U.**(Am)	03.67	1966-68	4	0	0	(OR)	
JOYCE, Nick	Leeds	27.07.47	Ashley Rd. F.C.	**Bradford C.**(Am)	11.71	1971	5	0	1	(W)	
JOYCE, Sean W.	Doncaster	15.02.67	YTS	**Doncaster Rov.**	09.86	1985-87	39	2	2	(M)	
			L	**Exeter C.**	11.86	1986	1	0	0		
JOYCE, Walter	Oldham	10.09.37	Jnrs	**Burnley**	10.54	1960-63	70		3	(WH)	Father of Warren
			Tr	**Blackburn Rov.**	02.64	1963-67	119	1	4		
			Tr	**Oldham Ath.**	09.67	1967-69	68	3	2		
JOYCE, Warren G.	Oldham	20.01.65	Jnrs	**Bolton W.**	06.82	1982-87	180	4	17	(M)	Son of Walter
			Tr	**Preston N.E.**	10.87	1987	21	1	0		
JUDD, Jeremy L.	Bristol	18.06.65	Jnrs	**Bournemouth**	07.82					(G)	
			Dorchester T.	**Torquay U.**(N/C)	08.84	1984	2	0	0		
JUDD, Mike D.	Southampton	18.06.48	App	**Southampton**	08.65	1967-69	14	1	3	(F)	
JUDD, Walter J.	Salisbury	25.10.26	Nomansland	**Southampton**	08.49	1950-52	34		13	(F)	
JUDGE, Alan G.	Kingsbury	14.05.60	Jnrs	**Luton T.**	01.78	1979-82	11	0	0	(G)	
			Tr	**Reading**	09.82	1982-84	77	0	0		
			Tr	**Oxford U.**	12.84	1985-87	37	0	0		
			L	**Lincoln C.**	11.85	1985	2	0	0		
			L	**Cardiff C.**	10.87	1987	8	0	0		
JUDGES, Barry J.	Rainham	23.09.40	Jnrs	**Gillingham**	12.57	1957-58	3		0	(HB)	
JUKES, Norman G.	Leeds	14.10.32		**Huddersfield T.**	07.51						
			Tr	**York C.**	10.53	1953	1		0		
JULIANS, Len B.	Tottenham	19.06.33	Walthamstow Ave.	**Leyton Orient**	06.55	1955-58	67		35	(CF)	
			Tr	**Arsenal**	12.58	1958-59	18		7		
			Tr	**Nottingham F.**	06.60	1960-63	59		24		
			Tr	**Millwall**	01.64	1963-66	125	0	58		
JULIUSSEN, Albert L.	Blyth	20.02.20	Dundee	**Portsmouth**	03.48	1947	7		4	(CF)	
			Tr	**Everton**	09.48	1948	10		1		
JUMP, Stewart P.	Manchester	27.01.52	App	**Stoke C.**	07.69	1970-73	36	8	1	(D)	
			Tr	**Crystal Palace**	12.73	1973-77	79	2	2		
			L	**Fulham**	01.77	1976	3	0	0		
JURYEFF, Ian M.	Gosport	24.11.62	App	**Southampton**	11.80	1983	0	2	0	(F)	
			L	**Mansfield T.**	03.84	1983	12	0	5		
			L	**Reading**	11.84	1984	7	0	1		
			Tr	**Leyton Orient**	02.85	1984-87	78	4	35		

Players Names	Birthplace	Date	Source	League Club	Date Sign'd	Seasons Played	Career Record Apps	Sub	Gls	Pos.	Misc
KABIA, Jim P.	Mansfield	11.11.54	App	Chesterfield	11.72	1972-73	10	1	1	(F)	
KAILE, Gordon W.	Pimperne	07.12.24	R.E.P.	Nottingham F.	†	1947-49	65		8	(F)	d. 1988
			Tr	Preston N.E.	07.51	1951-53	7		1		
			Tr	Exeter C.	08.54	1954	6		1		
KAISER, Rudi	Netherlands	26.12.60	Antwerp (Bel.)	Coventry C.	08.81	1981	11	5	3	(W)	
KAMARA, Alan	Sheffield	15.07.58	Kiveton Park	York C.	07.79	1979	10	0	0	(FB)	
			Tr	Darlington	06.80	1980-82	134	0	1		
			Burton Albion	Scarborough	11.87	1987	29	0	0		
KAMARA, Chris	Middlesbrough	25.12.57	App	Portsmouth	12.75	1975-76	56	7	7	(M)	
			Tr	Swindon T.	08.77	1977-80	133	14	21		
			Tr	Portsmouth	08.81	1981	11	0	0		
			Tr	Brentford	10.81	1981-84	150	2	28		
			Tr	Swindon T.	08.85	1985-87	86	1	6		
KANE, Alan	Falkirk	20.01.57	Hibernian	Portsmouth	03.75	1974-75	6	1	0	(M)	
KANE, John P.	Hackney	15.12.60	App	Leyton Orient	12.78	1978	0	1	0	(D)	
KANE, Len R.	Belfast	27.01.26	Glentoran	Preston N.E.	05.47	1948-49	5		0		
			Tr	Plymouth Arg.	01.50						
KANE, Peter	Petershill	04.04.39	Queens Park	Northampton T.	10.59	1959	28		16	(IF)	
			Tr	Arsenal	07.60	1960	4		1		
			Tr	Northampton T.	09.63	1963	18		8		
			Tr	Crewe Alex.	03.64	1963-66	82	1	31		
KANE, Robert	Cambuslang	11.05.11	St. Rochs	Leeds U.	*	1946	1		0	(CH)	d. 1985
KAPENGWE, Emment	Zambia	27.03.43	Atlanta (USA)	Aston Villa	09.69	1969	3	0	0	(OR)	
KAPLER, Konrad	Poland	25.02.25	Glasgow Celtic	Rochdale	05.49	1949	4		0	(OL)	
KARAA, Roch D.	Tunisia	03.04.64		Darlington	03.85	1984	1	0	0	(G)	
KASULE, Victor P.A.	Glasgow	28.05.65	Meadowbank Th.	Shrewsbury T.	01.88	1987	13	1	3	(W)	
KATALINIC, Ivan	Yugoslavia	17.05.51	Red Star Belgrade	Southampton	02.80	1979-81	48	0	0	(G)	Yugoslav Int
KAVANAGH, Eamon A.	Manchester	05.01.54	Jnrs	Manchester C.	06.71					(M)	
			Tr	Rochdale	10.73	1973	2	2	0		
			Bury (trial)	Workington	03.74	1973-76	123	6	11		
			Tr	Scunthorpe U.	08.77	1977-79	68	8	3		
KAVANAGH. Edward	Glasgow	20.07.41	Cambuslang	Notts. Co.	05.64	1964	25		4	(OR)	
KAVANAGH, Mike	Dublin	27.12.27		Brighton & H.A.	02.48	1948-49	26		7		
KAVANAGH, Peter J.	Romford	03.11.38	Dagenham	Fulham	10.56					(OL)	
			Romford	Everton	02.61	1960	6		0		
KAY, Anthony H.	Sheffield	13.05.37	Jnrs	Sheffield Wed.	05.54	1954-62	179		10	(LH)	E-1/E U23-7/
			Tr	Everton	12.62	1962-63	50		4		E F Lge Rep
KAY, Jim	Preston	03.05.32	Leyland Motors	Stockport Co.	05.53	1954-55	9		3	(F)	
			Tr	Crewe Alex.	12.56	1956	4		0		
KAY, John	Sunderland	29.01.64	App	Arsenal	08.81	1982-83	13	1	0	(RB)	
			Tr	Wimbledon	07.84	1984-86	63	0	2		
			L	Middlesbrough	01.85	1984	8	0	0		
			Tr	Sunderland	07.87	1987	46	0	0		
KAY, Ken	Newark	09.03.20	Ransome & Marles	Mansfield T.	06.47	1947	1		0	(OL)	
KAY, Robert	Edinburgh	24.10.49	Hearts	York C.	07.78	1978-81	160	0	8	(FB)	
KAYE, Arthur	Barnsley	09.05.33	Jnrs	Barnsley	05.50	1950-58	265		54	(OR)	E U23-1/E F Lge
			Tr	Blackpool	05.59	1959-60	38		9		Rep/E Sch Int
			Tr	Middlesbrough	11.60	1960-64	165		38		
			Tr	Colchester U.	06.65	1965-66	48	1	3		
KAYE, David N.	Huddersfield	14.11.59	App	Rotherham U.	11.77					(G)	
			Mexborough T.	Chester C.(N/C)	03.85	1984-85	10	0	0		
KAYE, G. Harry	Liverpool	19.04.19		Liverpool	†	1946	1		0	(WH)	
			Tr	Swindon T.	05.47	1947-52	170		5		
KAYE, John	Goole	03.03.40	Goole T.	Scunthorpe U.	09.60	1960-62	77		25	(CF)	E F Lge Rep
			Tr	West Bromwich A.	06.63	1963-71	281	3	45		
			Tr	Hull C.	11.71	1971-73	71	1	9		
KEAN, Stephen	Glasgow	30.09.67	Glasgow Celtic	Swansea C.	02.87	1986	3	1	0	(W)	
KEANE, Tom R.	Limerick (Ire)	31.08.22	Limerick	Swansea C.	06.47	1947-54	164		0	(FB)	IR-4/NI-1
KEANE, Tommy J.	Galway (Ire)	16.09.68	App	Bournemouth	09.86	1985-87	1	2	0	(F)	IR Yth Int
			Tr	Colchester U.	12.87	1987	9	7	0		
KEAR, Mike P.	Coleford	27.05.43	Cinderford T.	Newport Co.	08.63	1963	6		0	(OR)	
			Tr	Nottingham F.	12.63	1963-66	26	0	5		
			Tr	Middlesbrough	09.67	1967-69	56	2	6		
			L	Barnsley	08.70	1970	6	0	1		
KEARNEY, Mark J.	Ormskirk	12.06.62	Marine	Everton	10.81					(W)	
			Tr	Mansfield T.	03.83	1982-87	143	1	24		
KEARNEY, Mike J.	Glasgow	18.02.53	Petershill	Shrewsbury T.	12.72	1972-76	143	6	41	(F)	
			Tr	Chester C.	03.77	1976-77	37	1	5		
			Tr	Reading	01.78	1977-79	78	9	24		
			Tr	Chester C.	07.80	1980	9	0	0		
			Tr	Reading	10.80	1980-82	57	1	12		

Players Names	Birthplace	Date	Source	League Club	Date Sign'd	Seasons Played	Career Record Apps	Sub	Gls	Pos.	Misc
KEARNEY, Noel M.	Ipswich	07.10.42	Jnrs	**Ipswich T.**	10.60					(F)	
			Tr	**Colchester U.**	09.64	1964	3		0		
KEARNEY, Sid F.	Liverpool	28.03.17	Tranmere Rov.(*)	**Accrington St.**	*	1946	13		5	(LH)	d. 1983
			Tr	**Bristol C.**	01.47	1946-49	65		5		
KEARNS, Fred T.	Cork (Ire)	08.11.27	Shamrock Rov.	**West Ham U.**	05.48	1949-53	43		14	(CF)	IR-1
			Tr	**Norwich C.**	06.54	1954-55	28		11		
KEARNS, Mike	Banbury	25.11.50	App	**Oxford U.**	07.68	1969-71	67	0	0	(G)	IR-18/
			L	**Plymouth Arg.**	10.72	1972	1	0	0		Brother of Oliver
			L	**Charlton Ath.**	02.73	1972	4	0	0		
			Tr	**Walsall**	07.73	1973-78	249	0	0		
			Tr	**Wolverhampton W.**	07.79	1979-80	9	0	0		
			Tr	**Walsall**	08.82	1982-84	26	0	0		
KEARNS, Mike D.	Nuneaton	10.03.38	Stockingford	**Coventry C.**	09.55	1957-67	343	0	14	(D)	
KEARNS, Ollie A.	Banbury	12.06.56	Banbury U.	**Reading**	03.77	1976-79	75	11	40	(F)	Brother of Mike
			Tr	**Oxford U.**	08.81	1981	9	9	4		
			Tr	**Walsall**	08.82	1982	31	7	11		
			Tr	**Hereford U.**	06.83	1983-87	166	4	58		
			Tr	**Wrexham**	12.87	1987	16	1	8		
KEARNS, Peter V.	Wellingborough	26.03.37	Wellingborough T.	**Plymouth Arg.**	04.56	1956-59	65		8	(IF)	
			Corby T.	**Aldershot**	12.62	1962-67	184	1	64		
			Tr	**Lincoln C.**	03.68	1967-68	45	1	11		
KEATING, Brian A.	Lewisham	19.03.35	Barry T.	**Crewe Alex.**(Am)	07.56	1956-57	7		1	(F)	
KEATING, Dennis	Cork (Ire)	18.10.40		**Chester C.**	06.62	1962	1		0	(OL)	
KEATING, Pat J.	Cork (Ire)	17.09.30	Cork	**Sheffield U.**	02.50	1950	3		0	(OL)	
			Wisbech T.	**Bradford P.A.**	09.53	1953	2		0		
			Tr	**Chesterfield**	10.53	1953-56	95		21		
KEATING, Robert	Oldham	24.06.17	Oldham Ath.(†)	**Accrington St.**	12.46	1946	5		0		
KEAY, Jack P.	Glasgow	14.06.60	Glasgow Celtic (Jnr)	**Shrewsbury T.**	07.77	1977-81	152	3	20	(CD)	
			Tr	**Wrexham**	09.82	1982-85	156	0	9		
KEE, Paul J.	Derry (NI)	21.02.67	App	**Mansfield T.**(App)	01.84	1983	0	1	0	(D)	NI Yth Int
			Tr	**Nottingham F.**	01.85						
KEEBLE, Brian B.	Holbeach	11.07.38	Holbeach U.	**Grimsby T.**	05.59	1959-64	172		1	(LB)	
			Tr	**Darlington**	07.65	1965-68	154	0	2		
KEEBLE, Fred W.	Coventry	30.08.19	Albion Rov.	**Grimsby T.**	09.46	1946	7		1	(IF)	
			Tr	**Notts. Co.**	07.47	1947	4		1		
KEEBLE, Vic A.W.	Colchester	25.06.30	King George YC	**Colchester U.**	(N/L)	1950-51	46		23	(CF)	
			Tr	**Newcastle U.**	02.52	1951-57	104		56		
			Tr	**West Ham U.**	10.57	1957-59	76		45		
KEEFE, David E.	Dagenham	23.06.57	App	**Southend U.**	07.75	1974-75	4	2	1	(W)	
			Tr	**Torquay U.**	08.77	1977	2	0	0		
KEEGAN, Ged A.	Manchester	03.10.55	App	**Manchester C.**	03.73	1974-78	32	5	2	(M)	E U21-1
			Tr	**Oldham Ath.**	02.79	1978-82	139	5	5		
				Mansfield T.	10.83	1983	18	0	1		
			Tr	**Rochdale**	07.84	1984	2	0	0		
KEEGAN, J. Kevin	Doncaster	14.02.51	App	**Scunthorpe U.**	12.68	1968-70	120	4	18	(F)	E-63/E U23-5
			Tr	**Liverpool**	05.71	1971-76	230	0	68		FWA Footballer
			S.V. Hamburg (WG)	**Southampton**	07.80	1980-81	68	0	37		of Year 1975-76
			Tr	**Newcastle U.**	08.82	1982-83	78	0	48		PFA Footballer of Year 1981-82
KEELAN, Kevin D.	India	05.01.41	Jnrs	**Aston Villa**	07.58	1959-60	5		0	(G)	
			Tr	**Stockport Co.**	04.61	1960	3		0		
			Kidderminster H.	**Wrexham**	11.61	1961-62	68		0		
			Tr	**Norwich C.**	07.63	1963-79	571	0	0		
KEELEY, Andy J.	Basildon	16.09.56	App	**Tottenham H.**	01.74	1976	5	1	0	(D)	E Yth Int/
			Tr	**Sheffield U.**	12.77	1977-80	28	0	0		Brother of Glenn
			Tr	**Scunthorpe U.**	07.81	1981-82	75	2	1		
KEELEY, Damian	Salford	14.02.63		**Torquay U.**(N/C)	09.81	1981	1	2	0	(F)	
KEELEY, Glenn M.	Barking	01.09.54	App	**Ipswich T.**	08.72	1972-73	4	0	0	(CD)	E Yth Int
			Tr	**Newcastle U.**	07.74	1974-75	43	1	2		
			Tr	**Blackburn Rov.**	08.76	1976-86	365	5	23		
			L	**Everton**	10.82	1982	1	0	0		
			Tr	**Oldham Ath**	08.87	1987	10	1	0		
			L	**Colchester U.**	02.88	1987	4	0	0		
KEELEY, Jack J.	Liverpool	18.10.36	Jnrs	**Everton**	05.54	1957	4		1	(IF)	E Yth Int/
			Tr	**Accrington St.**	07.59	1959	10		1		E Sch Int
			Tr	**Southport**	12.59	1959	4		0		
KEELEY, John H.	Plaistow	27.07.61	App	**Southend U.**	07.79	1979-84	63	0	0	(G)	
			Chelmsford C.	**Brighton & H.A.**	08.86	1986-87	66	0	0		
KEELEY, Nolan	Fakenham	24.05.51	Yarmouth T.	**Scunthorpe U.**	07.73	1972-79	255	4	37	(M)	
			Tr	**Lincoln C.**	01.80	1979-80	52	0	3		
KEELEY, Ray B.	Battersea	25.12.46	App	**Charlton Ath.**	12.64	1964	1		0	(OR)	
			Tr	**Exeter C.**	03.66	1965-66	45	1	10		
			Crawley T.	**Mansfield T.**	06.68	1968-69	48	4	5		

Players Names	Birthplace	Date	Source	League Club	Date Sign'd	Seasons Played	Career Record Apps	Sub	Gls	Pos.	Misc
KEELEY, Walter	Manchester	01.04.21	Chesterfield(†)	**Accrington St.**	†	1946-47	48		19	(IF)	
			Tr	**Bury**	10.47	1947	7		0		
			Tr	**Port Vale**	01.48	1947-48	18		3		
			Tr	**Accrington St.**	09.48	1948-51	100		35		
			Tr	**Rochdale**	10.51	1951	4		0		
KEEN, Alan	Barrow	29.05.30	Barrow Social	**Barrow**	05.49	1949-53	95		14	(IF)	
			Tr	**Chesterfield**	07.54	1954-55	54		12		
			Cheltenham T.	**Bradford P.A.**	02.57	1956	11		1		
			Cheltenham T.	**Carlisle U.**	09.58	1958-59	8		0		
KEEN, Herbert	Barrow	09.09.26	Netherfield	**Barrow**	07.53	1953	8		0	(OL)	
KEEN, John	Barrow	26.01.29	W.B.A.(Am)	**Barrow**	01.48	1947-58	273		19	(WH)	Brother of Herbert/Alan
			Tr	**Workington T.**	07.59	1959	19		0		
KEEN, Kevin I.	Amersham	25.02.67	App	**West Ham U.**	03.84	1986-87	26	10	1	(M)	Son of Mike/ E Yth Int/E Sch Int
KEEN, Michael A.C.	Wrexham	12.02.63	Jnrs	**Chester C.**	09.81					(G)	W Sch Int
				Wrexham(N/C)	06.85	1985	5	0	0		
KEEN, Mike T.	High Wycombe	19.03.40	Jnrs	**Q.P.R.**	06.58	1959-68	393	0	41	(WH)	
			Tr	**Luton T.**	01.69	1968-71	144	1	11		
			Tr	**Watford**	07.72	1972-74	124	2	5		
KEEN, Nigel J.	Barrow	23.10.61	App	**Manchester U.**	02.79					(M)	
			Barrow	**Preston N.E.**	05.85	1985	24	0	0		
KEENAN, Gerry P.	Liverpool	25.07.54		**Bury**	08.75	1974-78	69	2	3	(FB)	
			Tr	**Port Vale**	09.78	1978-81	105	1	7		
				Rochdale	11.82	1982-83	35	0	1		
KEENAN, William G.	Llanelli	29.12.18	Hereford U.	**Everton**	*					(OL)	
			Tr	**Newport Co.**	06.46	1946	4		1		
KEENE, Doug C.	Hendon	30.08.28	Jnrs	**Brentford**	09.47	1948-49	13		1	(OL)	
			Tr	**Brighton & H.A.**	06.50	1950-52	61		10		
			Tr	**Colchester U.**	07.53	1953	22		1		
KEEP, Vernon J.	Chester	23.05.63		**Wrexham**(N/C)	10.84	1984	0	1	0		
KEERS, Jim	Stanley	10.12.31	Evenwood T.	**Darlington**	03.52	1951-55	73		15	(OR)	
KEERY, Stan	Derby	09.09.31	Blackburn Rov.(Am)	**Shrewsbury T.**	08.52	1952	15		2	(WH)	
			Tr	**Newcastle U.**	11.52	1952-56	19		1		
			Tr	**Mansfield T.**	05.57	1957-58	53		18		
			Tr	**Crewe Alex.**	10.58	1958-64	254		23		
KEETCH, Robert D.	Tottenham	25.10.41	West Ham U.(Am)	**Fulham**	04.59	1962-65	106	0	2	(CH)	
			Tr	**Q.P.R.**	11.66	1966-68	48	3	0		
KEETLEY, Albert E.	Radford	22.02.30		**Bury**	03.50	1950	4		0	(FB)	
			Tr	**Bournemouth**	07.52	1953-57	86		0		
KEETON, Albert	Chesterfield	15.01.18	Bradford C.(*)	**Torquay U.**	*	1946-47	51		0	(RB)	
KEIGHLEY, John P.	Ribchester	15.02.61	App	**Bolton W.**	02.79					(M)	
			Tr	**Crewe Alex.**	08.81	1981	25	4	0		
KEIR, Colin W.	Bournemouth	14.01.38	Jnrs	**Portsmouth**	05.55					(W)	
			Tr	**Workington**	06.59	1959	4		0		
KEIRS, John	Irvine	14.08.47	Annbank U.	**Charlton Ath.**	06.65	1965-70	73	5	1	(CH)	
KEITH, Adrian J.	Colchester	16.12.62	App	**West Ham U.**	12.80					(D)	
				Colchester U.(N/C)	12.82	1982	4	0	0		
KEITH, Richard M.	Belfast	15.05.33	Linfield	**Newcastle U.**	09.56	1956-63	208		2	(RB)	NI-3/NI 'B'-1
			Tr	**Bournemouth**	02.64	1963-65	47	0	0		d. 1967
KELL, G. Allan	Spennymoor	09.04.49		**Darlington**(Am)	08.66	1967	0	2	0		
KELL, Len W.	Billingham	27.05.32	Jnrs	**Chelsea**	02.52	1953	3		0	(IF)	
			Tr	**Norwich C.**	06.54	1954	2		0		
KELLARD, Robert S.W.	Edmonton	01.03.43	Jnrs	**Southend U.**	05.60	1959-62	106		15	(M)	E Yth Int
			Tr	**Crystal Palace**	09.63	1963-65	76	0	6		
			Tr	**Ipswich T.**	11.65	1965	13	0	3		
			Tr	**Portsmouth**	03.66	1965-67	91	0	8		
			Tr	**Bristol C.**	07.68	1968-69	77	0	6		
			Tr	**Leicester C.**	08.70	1970-71	48	0	8		
			Tr	**Crystal Palace**	09.71	1971-72	44	2	4		
			Tr	**Portsmouth**	12.72	1972-74	62	1	6		
			L	**Hereford U.**	01.75	1974	3	0	1		
			South Africa	**Torquay U.**	09.75	1975	2	0	0		
KELLEY, Alan W.	Liverpool	24.12.52	App	**Southport**	12.70	1970-71	17	6	2	(FB)	
			Tr	**Crewe Alex.**	08.72	1972-75	105	2	0		
KELLEY, Stan R.	Foleshill	14.06.20	Jnrs	**Coventry C.**	†	1946	4		0	(FB)	
KELLOCK, W.(Billy)	Glasgow	07.02.54	Aston Villa (App)	**Cardiff C.**	02.72	1971-72	33	2	2	(M)	S Sch Int
			Tr	**Norwich C.**	06.73	1973	1	2	0		
			Tr	**Millwall**	07.74						
			Kettering T.	**Peterborough U.**	08.79	1979-81	134	0	43		
			Tr	**Luton T.**	07.82	1982	2	5	0		
			Tr	**Wolverhampton W.**	03.83	1982-83	12	0	3		
			Tr	**Southend U.**	09.83	1983-84	53	0	9		
			Tr	**Port Vale**	12.84	1984	10	1	4		
			Tr	**Halifax T.**	07.85	1985	41	2	17		

Gary Mabbutt (Bristol Rovers, Tottenham Hotspur & England) Central Defender *Debut* 1978-79.
Match Magazine

Lou Macari (Manchester United, Swindon Town & Scotland) Midfield *Career* 1972-73 to 1985-86.
Match Magazine

Players Names	Birthplace	Date	Source	League Club	Date Sign'd	Seasons Played	Career Record Apps	Sub	Gls	Pos.	Misc
KELLOW, Tony	Falmouth	01.05.52	Falmouth	**Exeter C.**	07.76	1976-78	107	0	40	(F)	
			Tr	**Blackpool**	11.78	1978-79	57	0	23		
			Tr	**Exeter C.**	03.80	1979-83	140	3	61		
			Tr	**Plymouth Arg.**	11.83	1983	8	2	2		
			Tr	**Swansea C.**(N/C)	10.84	1984	0	1	0		
			Tr	**Newport Co.**(N/C)	11.84	1984	18	2	8		
			Tr	**Exeter C.**	07.85	1985-87	51	31	27		
KELLY, Alan J.	Dublin	05.07.36	Drumcondra	**Preston N.E.**	04.58	1960-73	447	0	0	(G)	IR-47
KELLY, Alan T.	Preston	11.08.68	YTS	**Preston N.E.**	09.85	1985-87	54	0	0	(G)	Son of Alan J./ IR Yth Int
KELLY, A.G. (Tony)	Prescot	01.10.64	App	**Liverpool**	09.82					(M)	
			Prescot Cables	**Wigan Ath.**	01.84	1983-85	98	3	15		
			Tr	**Stoke C.**	04.86	1985-86	33	3	4		
			Tr	**West Bromwich A.**	07.87	1987	26	0	1		
KELLY, Arthur	Belfast	12.03.14	Belfast Celtic	**Barrow**	09.46	1946	8		2	(F)	d. 1973
KELLY, Bernard	Motherwell	21.10.32	Raith Rov.	**Leicester C.**	07.58	1958	24		13	(IF)	S 'B' Int-1/
			Tr	**Nottingham F.**	04.59	1958	2		0		S F Lge Rep
KELLY, Bernard A.	Kensington	21.08.28	Bath C.	**Brentford**	08.50	1950	1		1		
KELLY, Brian L.	Bradford	22.05.43	Jnrs	**Bradford C.**	05.60	1961-64	83		2	(FB)	
			Tr	**Doncaster Rov.**	01.65	1964-67	130	1	3		
			Tr	**York C.**	07.68	1968-69	32	1	0		
KELLY, Chris M.	Epsom	14.10.48	Leatherhead	**Millwall**	01.75	1974	9	2	0	(F)	E Amat Int
KELLY, David T.	Birmingham	25.11.65	Alvechurch	**Walsall**	12.83	1983-87	115	32	63	(F)	IR-3
KELLY, Des C.	Limerick (Ire)	01.11.50	Limerick	**Norwich C.**	07.70					(G)	
			Tr	**Colchester U.**	06.72	1972	1	0	0		
KELLY, Don J.	Market Harborough	02.07.22	Coventry C.(Am)	**Torquay U.**	07.47	1946-47	5		3	(CF)	
KELLY, Doug C.	Barnsley	30.05.34	Jnrs	**Barnsley**	08.51	1952-54	18		7	(CF)	
			Tr	**Bradford C.**	06.55	1955-56	43		14		
			Tr	**Chesterfield**	06.57	1957	1		1		
KELLY, Eddie P.	Glasgow	07.02.51	Jnrs	**Arsenal**	02.68	1969-75	168	7	13	(M)	
			Tr	**Q.P.R.**	09.76	1976	28	0	1		
			Tr	**Leicester C.**	07.77	1977-79	85	0	4		
			Tr	**Notts Co.**	07.80	1980	26	1	1		
			Tr	**Bournemouth**	08.81	1981	13	0	0		
			Tr	**Leicester C.**	12.81	1981-82	34	0	0		
			Melton T.	**Torquay U.**(N/C)	10.84	1984-85	35	0	1		
KELLY, Errington E.	St. Vincent (WI)	08.04.58	Ledbury T.	**Bristol Rov.**	09.81	1981-82	12	6	3	(W)	
			Tr	**Lincoln C.**(N/C)	01.83	1982	0	2	0		
			Tr	**Bristol C.**	02.83	1982	4	1	1		
			Tr	**Coventry C.**	08.83						
			Tr	**Peterborough U.**	03.84	1983-85	59	13	22		
				Peterborough U.	12.86	1986-87	36	10	6		
KELLY, Fred C.	Wednesbury	11.02.21		**Walsall**	†	1946-47	16		6		
KELLY, Gary A.	Preston	03.08.66	App	**Newcastle U.**	06.84	1986-87	40	0	0	(G)	Son of Alan J.
KELLY, George L.	Aberdeen	29.06.33	Aberdeen	**Stoke C.**	02.56	1955-57	67		35	(IF)	
			Tr	**Cardiff C.**	05.58	1958	8		4		
			Tr	**Stockport Co.**	07.59	1959	34		4		
KELLY, Hugh R.	Belfast	17.08.19	Belfast Celtic	**Fulham**	03.49	1949	25		0	(G)	NI-4/
			Tr	**Southampton**	08.50	1950	28		0		Irish Lge Rep
			Tr	**Exeter C.**	06.52	1952-55	99		0		
KELLY, Hugh T.	Valleyfield	23.07.23	Jeanfield Swifts	**Blackpool**	†	1946-59	429		5	(WH)	S-1/S 'B'-1
KELLY, James	Bellshill	04.06.33	Peterborough U.	**Preston N.E.**	05.55					(CF)	
			Tr	**Swindon T.**	02.58	1957-58	30		14		
			Tr	**Walsall**	02.59	1958	8		1		
KELLY, James	Bradford	01.07.38	Queensbury U.	**Halifax T.**	10.62	1963	3		0	(WH)	
KELLY, James	Morpeth	11.08.31	Blyth Spartans	**Watford**	03.49	1950-54	119		4	(WH)	
			Tr	**Blackpool**	10.54	1954-60	198		9		
KELLY, James	Aldergrove (NI)	06.02.54	Cliftonville	**Wolverhampton W.**	12.71	1973-77	20	2	0	(W)	
			L	**Wrexham**	09.75	1975	4	0	0		
			Tr	**Walsall**	08.78	1978-79	19	7	3		
KELLY, James	Drogheda (Ire)	16.02.25	Glenavon	**Tottenham H.**	07.49					(OL)	
			Tr	**Carlisle U.**	02.50	1949-51	43		6		
KELLY, James E.	Seaham	29.12.07	York C.(*)	**Barrow**	*	1946	1		0	(FB)	*Southport/ Barrow/Grimsby T./ Bradford P.A./ d. 1984
KELLY, James J.				**Barrow**	†	1946	1		0	(CF)	
KELLY, James L.	Holborn	14.07.26	Dartford	**Gillingham**	05.51	1951	3		0		
KELLY, James P.	Seaham	22.11.51		**Hartlepool U.**	08.70	1971	5	0	0	(FB)	
KELLY, James W.	Carlisle	02.05.57	App	**Manchester U.**	05.74	1975	0	1	0	(M)	

Players Names	Birthplace	Date	Source	League Club	Date Sign'd	Seasons Played	Career Record Apps	Sub	Gls	Pos.	Misc
KELLY, John	Bebington	20.10.60	Cammell Laird	**Tranmere Rov.**	09.79	1979-81	55	9	9	(W)	
			Tr	**Preston N.E.**	10.81	1981-84	120	10	27		
			Tr	**Chester C.**	08.85	1985-86	85	0	17		
			Tr	**Swindon T.**	06.87	1987	3	4	1		
			Tr	**Oldham Ath.**	11.87	1987	10	0	0		
KELLY, John C.	Paisley	21.02.21	Morton	**Barnsley**	†	1946-52	217		24	(W)	S-2
			Morton	**Halifax T.**	07.56	1956-57	38		2		
KELLY, John G.	Glasgow	14.12.35	Third Lanark	**Crewe Alex.**	08.59	1959	20		1	(WH)	S Sch Int
KELLY, Laurie	Wolverhampton	28.04.25	Jnrs	**Wolverhampton W.**	†	1947-49	60		0	(FB)	
			Tr	**Huddersfield T.**	10.50	1950-56	225		3		
KELLY, Mark D.	Blackpool	07.10.66		**Shrewsbury T.**	12.85					(LW)	
			Tr	**Cardiff C.**	06.87	1987	28	8	1		
KELLY, Mark J.	Sutton	27.11.69	YTS	**Portsmouth**	11.86	1987	1	2	0	(W)	IR-1
KELLY, Mike J.	Northampton	18.10.42	Wimbledon	**Q.P.R.**	03.66	1967-69	54	0	0	(G)	E Amat Int
			Tr	**Birmingham C.**	08.70	1970-74	62	0	0		
KELLY, Mike J.			W'hampton W.(†)	**Crewe Alex.**	†	1946	15		2	(OL)	
KELLY, Mike L.	Belvedere	22.10.54	App	**Millwall**	10.72	1972-74	16	2	2	(M)	
			Tr	**Charlton Ath.**	12.74	1974	10	0	3		
KELLY, Noel	Dublin	28.12.21	Glentoran	**Arsenal**	10.47	1949	1		0	(IF)	IR-1/L.O.I. Rep.
			Tr	**Crystal Palace**	03.50	1949-50	42		6		
			Tr	**Nottingham F.**	08.51	1951-54	48		11		
			Tr	**Tranmere Rov.**	07.55	1955-56	52		6		
KELLY, Norman	Belfast	10.10.70	YTS	**Oldham Ath.**(YTS)	07.87	1987	0	1	0		
KELLY, Nyrere	Coventry	14.02.66	Jnrs	**Bristol C.**(N/C)	09.82	1982	2	4	1	(F)	
KELLY, Pat	South Africa	09.04.18	Aberdeen	**Barnsley**	10.46	1946-50	145		0	(G)	NI-1
			Tr	**Crewe Alex.**	02.52	1951-52	38		0		
KELLY, Peter A.	East Kilbride	06.12.56	App	**Newcastle U.**	07.74	1975-80	31	2	0	(FB)	
KELLY, Phil J.V.	Dublin	10.07.39	Sheldon T.	**Wolverhampton W.**	09.57	1958-61	16		0	(FB)	IR-5
			Tr	**Norwich C.**	08.62	1962-66	114	1	2		
KELLY, Robert	Dysart	16.11.19	Raith Rov.	**Millwall**	06.46	1946-47	53		1	(WH)	
			Tr	**Bury**	05.48	1948	9		0		
KELLY, Robert A.	Birmingham	21.12.64	App	**Leicester C.**	12.82	1983-86	17	7	1	(M)	
			L	**Tranmere Rov.**	12.84	1984	5	0	2		
			Tr	**Wolverhampton W.**	03.87	1986	13	1	2		
KELLY, Terry J.	Gateshead	14.05.42	Jnrs	**Newcastle U.**	05.60					(CF)	
			Tr	**Lincoln C.**	07.62	1962	8		3		
KELLY, Terry W.J.	Luton	16.01.32	Vauxhall Motors	**Luton T.**	04.50	1954-62	136		1	(CH)	Son of pre-war player
KELLY, Tom J.	Bellshill	28.03.64	Queen of South	**Hartlepool U.**	08.85	1985	14	1	0	(LB)	
			Tr	**Torquay U.**	07.86	1986-87	73	3	0		
KELLY, Tom W.	Darlington	22.11.19		**Darlington**	*	1946-50	149		3	(FB)	
			Tr	**York C.**	08.51						
KELLY, Walter M.	Cowdenbeath	15.04.29	Raith Rov.	**Bury**	08.52	1952-56	160		76	(CF)	Brother of William M.
			Tr	**Doncaster Rov.**	06.57	1957	29		6		
			Tr	**Stockport Co.**	03.58	1957-59	48		12		
			Tr	**Chester C.**	08.59	1959-60	56		24		
KELLY, William B.	Isleworth	25.09.37		**Q.P.R.**	11.58	1958	6		0		
KELLY, William M.	Cowdenbeath	14.08.22	Airdrieonians	**Blackburn Rov.**	09.51	1951-56	186		1	(CH)	
			Tr	**Accrington St.**	09.57	1957	24		0		
KELSALL, Charles	Hawarden	15.04.21		**Wrexham**	†	1946-51	39		0	(HB)	
KELSEY, A. Jack	Swansea	19.11.29	Winch Wen	**Arsenal**	08.49	1950-61	327		0	(G)	W-41/E F Lge Rep
KEMBER, Steve D.	Croydon	08.12.48	App	**Crystal Palace**	12.65	1965-71	216	2	34	(M)	E U23-3
			Tr	**Chelsea**	09.71	1971-74	125	5	13		
			Tr	**Leicester C.**	07.75	1975-78	115	2	6		
			Tr	**Crystal Palace**	10.78	1978-79	39	3	1		
KEMP, David M.	Harrow	20.02.53	Slough T.	**Crystal Palace**	04.75	1974-76	32	3	10	(F)	
			Tr	**Portsmouth**	11.76	1976-77	63	1	32		
			Tr	**Carlisle U.**	03.78	1977-79	60	1	22		
			Tr	**Plymouth Arg.**	09.79	1979-81	82	2	39		
			L	**Gillingham**	12.81	1981	9	0	2		
			L	**Brentford**	03.82	1981	3	0	1		
KEMP, Fred G.	Italy	27.02.46	App	**Wolverhampton W.**	06.63	1964	3		0	(M)	
			Tr	**Southampton**	06.65	1965-69	58	3	10		
			Tr	**Blackpool**	11.70	1970-71	20	2	1		
			Tr	**Halifax T.**	12.71	1971-73	106	5	10		
			Tr	**Hereford U.**	07.74	1974	12	1	2		
KEMP, John J.	Clydebank	11.04.34	Clyde	**Leeds U.**	12.57	1958	1		0	(OL)	
			Tr	**Barrow**	03.59	1958-63	170		46		
			Tr	**Crewe Alex.**	12.63	1963-65	47	0	7		
KEMP, Ray W.	Bristol	18.01.22	Grays Athletic	**Reading**(Am)	09.49	1949	3		0	(G)	
KEMP, Robert	Falkirk	15.08.41	Falkirk	**Carlisle U.**	11.60	1960	1		0	(OL)	

Players Names	Birthplace	Date	Source	League Club	Date Sign'd	Seasons Played	Career Record Apps	Sub	Gls	Pos.	Misc
KEMP, Sam P.	Stockton	29.08.32	Whitby T.	**Sunderland**	03.52	1952-56	17		2	(OR)	
			Tr	**Sheffield U.**	02.57	1956-57	16		1		
			Tr	**Mansfield T.**	05.58	1958	3		1		
			Tr	**Gateshead**	10.58	1958	7		1		
KEMP, Steve D.	Shrewsbury	02.05.55	App	**Shrewsbury T.**	07.73	1972-73	7	1	0	(CD)	
KENDAL, Steve J.	Birtley	04.08.61	App	**Nottingham F.**	08.79	1981	1	0	0	(W)	
			Tr	**Chesterfield**	12.82	1982-86	122	3	14		
			Tr	**Torquay U.**(N/C)	10.86	1986	4	0	0		
KENDALL, Arnold	Siddall	06.04.25	Ossett T.	**Bradford C.**	02.49	1948-52	113		13	(W)	
			Tr	**Rochdale**	09.53	1953-56	111		25		
			Tr	**Bradford P.A.**	09.56	1956-58	90		12		
KENDALL, Howard	Ryton-on-Tyne	22.05.46	App	**Preston N.E.**	05.63	1962-66	104	0	13	(M)	E U23-6/E F Lge
			Tr	**Everton**	03.67	1966-73	227	2	21		Rep/E Yth Int/
			Tr	**Birmingham C.**	02.74	1973-76	115	0	16		E Sch Int
			Tr	**Stoke C.**	08.77	1977-78	82	0	9		
			Tr	**Blackburn Rov.**	07.79	1979-80	79	0	6		
			Tr	**Everton**(N/C)	08.81	1981	4	0	0		
KENDALL, Ian	Blackburn	11.12.47	App	**Blackburn Rov.**	12.65					(OL)	
			Tr	**Southport**	08.67	1967	1	1	0		
KENDALL, Jim B.	Birtley	04.10.22		**Barrow**	05.47	1946-48	44		16	(CF)	
			Tr	**Gateshead**	11.48	1948-51	57		21		
			Tr	**Barrow**	10.51	1951-52	22		6		
			Tr	**Accrington St.**	09.52	1952	26		8		
KENDALL, Mark	Blackwood	20.09.58	App	**Tottenham H.**	07.76	1978-80	29	0	0	(G)	W Sch Int/
			L	**Chesterfield**	11.79	1979	9	0	0		W U21-1
			Tr	**Newport Co.**	09.80	1980-86	272	0	0		
			Tr	**Wolverhampton W.**	12.86	1986-87	70	0	0		
KENDALL, Mark I.	Nuneaton	10.12.61	App	**Aston Villa**	11.79					(G)	E Yth Int
			Tr	**Northampton T.**	06.82	1982	11	0	0		
			Tr	**Birmingham C.**	02.84	1983	1	0	0		
KENDALL, Paul S.	Halifax	19.10.64	App	**Halifax T.**	10.82	1981-85	91	15	4	(CD)	
			Tr	**Scarborough**	(N/L)	1987	22	5	1		
			Tr	**Halifax T.**	03.88	1987	9	1	0		
KENNEDY, Alan P.	Sunderland	31.08.54	App	**Newcastle U.**	08.72	1972-77	155	3	9	(LB)	E U23-6/E-2
			Tr	**Liverpool**	08.78	1978-85	249	2	15		
			Tr	**Sunderland**	09.85	1985-86	54	0	2		
	Sweden			**Hartlepool U.**(N/C)	10.87	1987	4	1	0		
	Grantham			**Wigan Ath.**	12.87	1987	22	0	0		
KENNEDY, Andy J.	Stirling	08.10.64	Hong Kong	**Birmingham C.**	03.85	1984-87	51	25	18	(F)	ex Glasgow Rangers
			L	**Sheffield U.**	03.87	1986	8	1	1		
KENNEDY, David	Birkenhead	14.02.49	Jnrs	**Tranmere Rov.**	05.67	1967-69	16	1	0	(W)	
			Tr	**Chester C.**	05.70	1970-73	79	9	9		
			Tr	**Torquay U.**	09.73	1973-76	144	7	7		
KENNEDY, David	Sunderland	30.11.50	App	**Leeds U.**	05.68	1969	2	0	1	(CD)	
			Tr	**Lincoln C.**	07.71	1971	6	2	1		
KENNEDY, Gordon M.	Dundee	15.04.24		**Blackpool**	†	1946-49	8		0	(FB)	
			Tr	**Bolton W.**	09.50	1950	17		0		
			Tr	**Stockport Co.**	08.53	1953	20		1		
KENNEDY, Joe P.	Cleator Moor	15.11.25	Altrincham	**West Bromwich A.**	12.48	1948-60	364		3	(CH)	E 'B'-3/d. 1986
			Tr	**Chester C.**	06.61	1961	35		0		
KENNEDY, John	Newtonards (NI)	04.09.39	Glasgow Celtic	**Lincoln C.**	07.67	1967-73	251	0	0	(G)	
KENNEDY, John	Kilwinning	26.02.41	Saltcoats Vic.	**Charlton Ath.**	03.62	1961-64	46		8	(IF)	
			Tr	**Exeter C.**	11.65	1965-66	40	1	6		
KENNEDY, Keith V.	Sunderland	05.03.52	App	**Newcastle U.**	07.70	1971	1	0	0	(LB)	Brother of Alan
			Tr	**Bury**	10.72	1972-81	405	0	4		
			Tr	**Mansfield T.**	08.82	1982	32	2	0		
KENNEDY, Malcolm S.	Swansea	13.10.39	Jnrs	**Swansea C.**	05.57	1957-60	19		0	(HB)	
KENNEDY, Mick F.	Salford	09.04.61	App	**Halifax T.**	01.79	1978-79	74	2	4	(M)	IR-2
			Tr	**Huddersfield T.**	08.80	1980-81	80	1	9		
			Tr	**Middlesbrough**	08.82	1982-83	68	0	5		
			Tr	**Portsmouth**	06.84	1984-87	129	0	4		
			Tr	**Bradford C.**	01.88	1987	15	0	1		
KENNEDY, Pat A.	Dublin	09.10.34	Jnrs	**Manchester U.**	02.53	1954	1		0	(FB)	
			Tr	**Blackburn Rov.**	08.56	1957	3		0		
			Tr	**Southampton**	07.59	1959	2		0		
KENNEDY, Ray	Seaton Delaval	28.07.51	App	**Arsenal**	11.68	1969-73	156	2	53	(M)	E-17/E U23-6
			Tr	**Liverpool**	07.74	1974-81	272	3	51		
			Tr	**Swansea C.**	01.82	1981-83	42	0	2		
			Tr	**Hartlepool U.**	11.83	1983	18	5	3		
KENNEDY, Robert	Motherwell	23.06.37	Kilmarnock	**Manchester C.**	07.61	1961-68	216	3	9	(FB)	S U23-1
			Tr	**Grimsby T.**	03.69	1968-70	84	0	1		
KENNEDY, Steve	Manchester	22.07.65	App	**Burnley**	07.83	1983-86	18	0	0	(FB)	
KENNERLEY, Kevin R.	Chester	26.04.54	Arsenal (App)	**Burnley**	05.72	1975	6	0	1	(M)	
			Tr	**Port Vale**	05.76	1976-77	16	8	1		
			L	**Swansea C.**	02.78	1977	2	0	0		

Players Names	Birthplace	Date	Source	League Club	Date Sign'd	Seasons Played	Career Record Apps	Sub	Gls	Pos.	Misc
KENNING, Mike J.	Birmingham	18.08.40		**Aston Villa**	10.59	1960	3		0	(W)	
			Tr	**Shrewsbury T.**	05.61	1961-62	62		17		
			Tr	**Charlton Ath.**	11.62	1962-66	152	1	43		
			Tr	**Norwich C.**	12.66	1966-67	44	0	9		
			Tr	**Wolverhampton W.**	01.68	1967-68	35	6	5		
			Tr	**Charlton Ath.**	03.69	1968-71	60	7	12		
			Tr	**Watford**	12.71	1971-72	35	6	2		
KENNON, Neil S. (Sandy)	South Africa	28.11.33	Bulawayo	**Huddersfield T.**	08.56	1956-58	78		0	(G)	
			Tr	**Norwich C.**	02.59	1958-64	213		0		
			Tr	**Colchester U.**	03.65	1964-66	77	0	0		
KENNY, Fred	Manchester	14.01.23		**Stockport Co.**	12.47	1948-56	204		0	(FB)	d. 1985
KENNY, Vince	Sheffield	29.12.24		**Sheffield Wed.**	†	1946-54	144		0	(FB)	
			Tr	**Carlisle U.**	07.55	1955-57	103		3		
KENNY, William A.	Liverpool	23.10.51	App	**Everton**	07.69	1970-74	10	2	0	(M)	
			Tr	**Tranmere Rov.**	03.75	1974-76	36	18	6		
KENT, Kevin J.	Stoke	19.03.65	App	**West Bromwich A.**	12.82	1983	1	1	0	(W)	
			Tr	**Newport Co.**	07.84	1984	23	10	1		
			Tr	**Mansfield T.**	08.85	1985-87	122	3	24		
KENT, Mike J.	Dinnington	12.01.51	Wath W.	**Wolverhampton W.**	08.68	1971	0	1	0	(CD)	
			L	**Gillingham**	03.71	1970	11	0	0		
			Tr	**Sheffield Wed.**	09.73	1973	4	0	0		
KENT, Paul	Rotherham	23.02.54	App	**Norwich C.**	02.72	1973	1	2	0	(FB)	
			Tr	**Halifax T.**	08.76	1976	12	0	0		
KENT, Terry	Battersea	21.10.39		**Southend U.**	05.58	1958	1		0	(HB)	Essex Cricketer
			Tr	**Millwall**	08.60						
KENWORTHY, A.D. (Tony)	Leeds	30.10.58	App	**Sheffield U.**	07.76	1975-85	281	5	34	(CD)	E Yth Int
			Tr	**Mansfield T.**	03.86	1985-87	78	1	0		
KENWORTHY, Steve	Wrexham	06.11.59	Jnrs	**Wrexham**	11.77	1977-80	19	1	0	(LB)	
			Tr	**Bury**	08.81	1982	14	0	0		
KENYON, Fred	Carlisle	14.01.22		**Carlisle U.**	†	1947-48	4		0	(CH)	
KENYON, John F.	Blackburn	02.12.53	Great Harwood	**Blackburn Rov.**	12.72	1972-75	31	15	7	(F)	
KENYON, Roger N.	Blackpool	04.01.49	App	**Everton**	09.66	1967-78	254	12	6	(CD)	
			Vancouver W.(Can)	**Bristol C.**	10.79	1979	4	0	0		
KENYON, Roy	Manchester	10.03.33	Bolton W.(Am)	**Leeds U.**	12.50					(F)	
			Tr	**Southport**	09.54	1954	1		0		
KEOUGH, Danny P.	Bacup	31.01.63	App	**Manchester U.**	02.80					(M)	
			Bury(N/C)	**Exeter C.**	10.85	1985-86	71	1	0		
KEOWN, Martin R.	Oxford	24.07.66	App	**Arsenal**	01.84	1985	22	0	0	(CD)	E Yth Int/E U21-8
			L	**Brighton & H.A.**	02.85	1984-85	21	2	1		
			Tr	**Aston Villa**	06.86	1986-87	77	1	3		
KERFOOT, Eric	Ashton-u-Lyne	31.07.24	Stalybridge Celtic	**Leeds U.**	12.49	1949-58	336		9	(WH)	
			Tr	**Chesterfield**	07.59	1959	9		0		
KERNAGHAN, Alan N.	Otley	25.04.67	App	**Middlesbrough**	03.85	1984-87	44	18	7	(F)	
KERNAN, Anthony P.	Letterkenny (Ire).	31.08.63	App	**Wolverhampton W.**	01.81	1981	1	0	0	(M)	IR Yth Int
KERNICK, Dudley	Camelford	29.08.21	Tintagel	**Torquay U.**	*	1946-47	38		7	(F)	
			Tr	**Northampton T.**	08.48						
			Tr	**Birmingham C.**	12.48						
KERR, Albert W.	Lanchester	11.08.17		**Aston Villa**	*	1946	1		0		d. 1979
KERR, Andy	Cumnock	29.06.31	Partick Thistle	**Manchester C.**	06.59	1959	10		0	(CF)	S-2/S 'B'-1/
			Kilmarnock	**Sunderland**	04.63	1962-63	18		5		S F Lge Rep
KERR, Andy A.	West Bromwich	07.04.66	YTS	**Shrewsbury T.**	04.84	1984-85	9	1	0	(RB)	
			Tr	**Cardiff C.**	08.86	1986	31	0	1		
KERR, Archie	Motherwell	30.08.35	Motherwell	**Shrewsbury T.**	01.57	1956	13		0	(F)	
KERR, Charles C.	Glasgow	10.12.33	Morton	**Carlisle U.**	08.56	1956-57	9		3	(OR)	
				Barrow	07.59	1959	20		3		
KERR, David	Glasgow	04.12.36		**Liverpool**	04.56					(F)	
			Tr	**Southport**	07.58	1958	32		4		
KERR, George A.M.	Dumbarton	09.01.43	Vale of Leven	**Barnsley**	05.60	1961-65	166	0	40	(IF)	
			Tr	**Bury**	03.66	1965-66	15	0	2		
			Tr	**Oxford U.**	09.66	1966-67	40	1	6		
			Tr	**Scunthorpe U.**	02.68	1967-72	151	6	32		
KERR, Jim	Newcastle	03.03.32	Blyth Spartans	**Lincoln C.**	11.52	1952-53	15		1	(OL)	
			Tr	**Oldham Ath.**	06.54	1954-55	34		4		
KERR, Jim P.	Glasgow	02.09.49	Jnrs	**Bury**	09.66	1965-69	150	2	37	(M)	S Sch Int
			Tr	**Blackburn Rov.**	05.70	1970	11	0	0		
KERR, John	Birkenhead	23.11.59	App	**Tranmere Rov.**	11.77	1978-82	145	9	38	(F)	
			Tr	**Bristol C.**	08.83	1983	13	1	4		
			Tr	**Stockport Co.**	01.84	1983-84	47	0	16		
			Tr	**Bury**	03.85	1984-85	21	10	4		
KERR, John J.	Scarborough	06.03.65	Harrow Bor.	**Portsmouth**	08.87	1987	2	2	0	(F)	USA Int
			L	**Peterborough U.**	12.87	1987	10	0	1		
KERR, Paul A.	Portsmouth	09.06.64	App	**Aston Villa**	05.82	1983-86	16	8	3	(M)	
			Tr	**Middlesbrough**	01.87	1986-87	63	1	5		

Players Names	Birthplace	Date	Source	League Club	Date Sign'd	Seasons Played	Career Record Apps	Sub	Gls	Pos.	Misc
KERR, Peter	Paisley	25.09.43	Third Lanark	Reading	05.63	1963-64	41		7	(WH)	
KERR, Peter	Glasgow	03.01.28	Maryhill Hearts	Hartlepool U.	09.49	1949	2		0	(IR)	
KERR, Robert	Dumbarton	16.11.47	Jnrs	Sunderland	11.64	1966-78	355	13	56	(M)	
			Tr	Blackpool	03.79	1978-79	18	4	2		
			Tr	Hartlepool U.	07.80	1980-81	48	1	2		
KERR, Robert	West Lothian	10.07.42	Arbroath	Millwall	08.62	1962	1		0	(CF)	
KERR, Robert J.	Coatbridge	29.11.29	Third Lanark	Darlington	10.52	1952	10		2		
KERRAY, Jim R.	Stirling	02.12.35	Dunfermline Ath.	Huddersfield T.	08.60	1960-61	54		13	(IF)	
			Tr	Newcastle U.	02.62	1961-62	38		10		
KERRIGAN, Don M.	Seamill	07.05.41	Dunfermline Ath.	Fulham	02.68	1967-68	4	2	1	(OR)	
			L	Lincoln C.	03.69	1968	12	0	0		
KERRINS, Pat M.	Fulham	13.09.36	Jnrs	Q.P.R.	12.53	1953-59	145		30	(OL)	Father of Wayne
			Tr	Crystal Palace	06.60	1960	5		0		
			Tr	Southend U.	07.61	1961	11		0		
KERRINS, Wayne M.	Brentwood	05.08.65	App	Fulham	08.83	1984-87	48	14	1	(M)	Son of Pat
			L	Port Vale	03.85	1984	6	2	0		
KERRY, Brian P.	Maltby	18.12.48	App	Grimsby T.	01.66	1965	0	1	0	(F)	
			Tr	Huddersfield T.	04.67						
KERRY, David T.	Derby	06.02.37	Derby Co.(Am)	Preston N.E.	05.55					(CF)	E Yth Int
			Tr	Chesterfield	07.61	1961-62	55		23		
			Tr	Rochdale	07.63	1963	12		4		
KERSHAW, Alan D.	Southport	23.04.54	App	Preston N.E.	09.72					(FB)	
			Tr	Southport	07.74	1974	19	5	0		
KERSLAKE, David	Stepney	19.06.66	App	Q.P.R.	06.83	1984-87	27	9	6	(W)	E Sch Int/E Yth Int/ E U21-1
KERSLAKE, Mike L.	Bethnal Green	27.02.58	App	Fulham	10.75	1975-77	1	2	0	(FB)	E Yth Int
			Tr	Brighton & H.A.	06.78						
KETTERIDGE, Steve J.	Stevenage	07.11.59	Derby Co.(App)	Wimbledon	04.78	1978-84	229	8	32	(M)	
			Tr	Crystal Palace	08.85	1985-86	58	1	6		
			Tr	Leyton Orient	07.87	1987	21	5	1		
KETTLE, Albert H.	Colchester	03.06.22	Arkwright Sports	Colchester U.	(N/L)	1950-54	23		0	(RB)	
KETTLE, Brian	Prescot	22.04.56	App	Liverpool	05.73	1975-76	3	0	0	(FB)	E Yth Int
			Houston H.(USA)	Wigan Ath.	08.80	1980	14	0	1		
KETTLEBOROUGH, Keith	Rotherham	29.06.35	Rotherham YMCA	Rotherham U.	12.55	1955-60	119		20	(IF)	
			Tr	Sheffield U.	12.60	1960-65	154	0	17		
			Tr	Newcastle U.	12.65	1965-66	30	0	0		
			Tr	Doncaster Rov.	12.66	1966-67	35	1	0		
			Tr	Chesterfield	11.67	1967-68	66	0	3		
KETTLEY, Spencer C.	Rhondda	22.05.21	Newbury T.	Luton T.	†	1946	1		0	(WH)	
KEVAN, David J.	Stranraer	31.08.68	App	Notts Co.	08.86	1985-87	65	3	1	(M)	
KEVAN, Derek T.	Ripon	06.03.35	Ripon YMCA	Bradford P.A.	10.52	1952	15		8	(IF)	E-14/E U23-4/
			Tr	West Bromwich A.	07.53	1955-62	262		157		E F Lge Rep
			Tr	Chelsea	03.63	1962	7		1		
			Tr	Manchester C.	08.63	1963-64	67		48		
			Tr	Crystal Palace	07.65	1965	21	0	5		
			Tr	Peterborough U.	03.66	1965-66	16	1	2		
			Tr	Luton T.	12.66	1966	11	0	4		
			Tr	Stockport Co.	03.67	1966-67	38	2	10		
KEWLEY, Kevin J.	Liverpool	02.03.55	App	Liverpool	03.72	1977	0	1	0	(M)	
KEY, John P.	Chelsea	05.11.37	Jnrs	Fulham	05.56	1958-65	163	0	29	(OR)	
			Tr	Coventry C.	05.66	1966-67	27	0	7		
			Tr	Leyton Orient	03.68	1967-68	9	1	0		
KEY, Richard M.	Cambridge	13.04.56	Coventry C.(Jnr)	Exeter C.	07.75	1975-77	109	0	0	(G)	
			Tr	Cambridge U.	08.78	1978-82	52	0	0		
			L	Northampton T.	11.82	1982	2	0	0		
			Tr	Leyton Orient	08.83	1983	42	0	0		
			Tr	Brentford	08.84	1984	1	0	0		
			Tr	Sunderland	10.84						
			L	Cambridge U.	03.85	1984	13	0	0		
			Tr	Brentford(N/C)	08.85	1985	3	0	0		
KEYES, Anthony J.	Salford	29.10.53	Witton A.	Stockport Co.	10.71	1971-73	7	1	0	(M)	
KEYS, Paul	Ipswich	04.09.62		Luton T.	07.81					(F)	
			L	Halifax T.	03.82	1981	1	1	0		
KEYWORTH, Ken	Rotherham	24.02.34		Rotherham U.	01.52	1955-57	85		7	(CF)	
			Tr	Leicester C.	05.58	1958-64	177		63		
			Tr	Coventry C.	12.64	1964	7		3		
			Tr	Swindon T.	08.65	1965	6	0	0		
KICHENBRAND, Don B.	South Africa	13.08.33	Glasgow Rangers	Sunderland	03.58	1957-59	53		28	(CF)	
KIDD, Brian	Manchester	29.05.49	App	Manchester U.	06.66	1967-73	195	8	52	(F)	E-2/E U23-10/
			Tr	Arsenal	08.74	1974-75	77	0	30		E F Lge Rep/
			Tr	Manchester C.	07.76	1976-78	97	1	44		E Yth Int
			Tr	Everton	03.79	1978-79	40	0	12		
			Tr	Bolton W.	05.80	1980-81	40	3	14		
KIDD, John O.	Birkenhead	15.01.36	Everton(Am)	Tranmere Rov.	08.55	1955-58	34		4	(F)	

Players Names	Birthplace	Date	Source	League Club	Date Sign'd	Seasons Played	Career Record Apps	Sub	Gls	Pos.	Misc
KIDD, William E.	Morpeth	31.01.07	Pegswood	**Chesterfield**	*	1946-47	44		0	(FB)	d. 1978
KIERAN, Len V.	Birkenhead	25.07.26	Jnrs	**Tranmere Rov.**	†	1947-56	346		6	(WH)	d. 1981
KIERNAN, Fred W.	Dublin	07.07.19	Shamrock Rov.	**Southampton**	10.51	1951-55	132		0	(G)	IR-5/d. 1981
KIERNAN, Joe	Coatbridge	22.10.42	Jnrs	**Sunderland**	11.59	1962	1		0	(WH)	
			Tr	**Northampton T.**	07.63	1963-71	303	3	13		
KIERNAN, Tom	Coatbridge	20.10.18	Glasgow Celtic	**Stoke C.**	09.47	1947-48	28		6	(IF)	S F Lge Rep
			Tr	**Luton T.**	11.48	1948-50	55		10		
KIERNAN, William E.	Croydon	22.05.25	Hong Kong	**Charlton Ath.**	07.49	1949-60	378		89	(OL)	E 'B'-1
KILCLINE, Brian	Nottingham	07.05.62	App	**Notts Co.**	05.80	1979-83	156	2	9	(CD)	E U21-2
			Tr	**Coventry C.**	06.84	1984-87	115	0	20		
KILEY, Tom J.	Swansea	15.06.24		**Swansea C.**	06.47	1949-56	130		2	(CH)	
KILFORD, John	Derby	08.11.38	Derby Corries	**Notts. Co.**	07.57	1958	26		0	(FB)	
			Tr	**Leeds U.**	02.59	1958-61	21		0		
KILGALLON, Mark C.	Glasgow	20.12.62	Ipswich T.(App)	**Hull C.**	08.80	1980	0	1	0	(D)	
KILGANNON, John	Stenhousemuir	26.06.36	Stenhousemuir	**Luton T.**	04.59	1958-59	13		1	(F)	d. 1967
KILKELLY, Tom F.	Galway (Ire)	22.08.55	App	**Leicester C.**	07.73					(HB)	
			L	**Northampton T.**	09.74	1974	2	2	0		
KILKENNY, Jim	Stanley	21.11.34	Annfield Plain	**Doncaster Rov.**	05.52	1955-60	131		1	(WH)	
KILLARNEY, Arthur	Huddersfield	26.02.21		**Halifax T.**	05.46	1946	2		0	(IR)	
KILLIN, Harry R.	Canada	18.07.29		**Manchester U.**	04.49					(FB)	
			Tr	**Lincoln C.**	08.52	1953	7		0		
KILMORE, Kevin	Scunthorpe	11.11.59	Jnrs	**Scunthorpe U.**	01.77	1976-79	93	9	28	(M)	E Yth Int
			Tr	**Grimsby T.**	09.79	1979-82	70	32	27		
			Tr	**Rotherham U.**	08.83	1983-84	82	2	20		
			Belgium	**Lincoln C.**	01.86	1985-86	40	6	6		
KILNER, Andy W.	Bolton	11.10.66	App	**Burnley**	07.84	1985	2	3	0	(W)	E Yth Int
KILNER, John I.	Bolton	03.10.59	App	**Preston N.E.**	10.77					(G)	
			Tr	**Halifax T.**	02.79	1978-81	114	0	0		
			South Africa	**Wigan Ath.**(N/C)	07.83	1983	4	0	0		
KILSHAW, Eddie A.	Prescot	25.12.19	Prescot Cables	**Bury**	*	1946-48	85		10	(OR)	
			Tr	**Sheffield Wed.**	12.48	1948	17		1		
KILSHAW, Fred	Wrexham	24.08.16		**New Brighton**	07.46	1946	8		1	(IR)	† Leicester C.
KIMBERLEY, S. Ken	Walsall	07.08.20	Cannock C. Col.	**Walsall**	05.46	1946	1		0	(G)	
KIMBLE, Alan F.	Dagenham	06.08.66	Jnrs	**Charlton Ath.**	08.84	1984	6	0	0	(LB)	Twin brother of Garry
			L	**Exeter C.**	08.85	1985	1	0	0		
			Tr	**Cambridge U.**	08.86	1986-87	72	4	2		
KIMBLE, Garry L.	Dagenham	06.08.66	Jnrs	**Charlton Ath.**	08.84	1984	7	2	1	(LW)	Twin brother of Alan
			L	**Exeter C.**	08.85	1985	1	0	0		
			Tr	**Cambridge U.**	08.86	1986-87	39	2	2		
			Tr	**Doncaster Rov.**	10.87	1987	34	0	1		
KINDON, Steve M.	Warrington	17.12.50	App	**Burnley**	12.67	1968-71	102	7	28	(F)	E Yth Int
			Tr	**Wolverhampton W.**	07.72	1972-77	111	27	28		
			Tr	**Burnley**	11.77	1977-79	73	3	18		
			Tr	**Huddersfield T.**	12.79	1979-81	69	4	35		
KING, Alan	Birkenhead	18.01.45	Jnrs	**Tranmere Rov.**	07.62	1962-71	342	0	33	(WH)	
KING, Alan	Gateshead	25.11.47	Horden C.W.	**Hartlepool U.**(Am)	08.67	1967	0	1	0	(OL)	
KING, Andy E.	Luton	14.08.56	App	**Luton T.**	07.74	1974-75	30	3	9	(M)	E U21-2
			Tr	**Everton**	04.76	1975-79	150	1	38		
			Tr	**Q.P.R.**	09.80	1980-81	28	2	9		
			Tr	**West Bromwich A.**	09.81	1981	21	4	4		
			Tr	**Everton**	07.82	1982-83	43	1	11		
			Cambuur (Neth.)	**Wolverhampton W.**	01.85	1984-85	28	0	10		
			Tr	**Luton T.**	12.85	1985	3	0	0		
			Tr	**Aldershot**	08.86	1986	36	0	11		
KING, Barry	Chesterfield	30.03.35	Norton Woodseats	**Reading**	03.58	1957	3		0	(OR)	
KING, Dave J.	Hull	24.10.40	Jnrs	**Hull C.**	10.58	1959-62	65		24	(IF)	
KING, David M.	Colchester	18.09.62	App	**Derby Co.**	09.80					(M)	
			Gresley Rovers	**York C.**(N/C)	03.83	1982	0	1	0		
KING, Dennis	Bearpark	16.09.32		**Bradford P.A.**	09.50					(OR)	
			Spennymoor U.	**Oldham Ath.**	05.54	1954-55	22		7		
KING, Derek A.	Hackney	15.08.29	Jnrs	**Tottenham H.**	08.50	1951-54	19		0	(CH)	
			Tr	**Swansea C.**	08.56	1956	5		0		
KING, Fred A.R.	Northampton	19.09.19	Northampton T.(*)	**Wolverhampton W.**	†	1946	6		3	(OR)	
			Tr	**Northampton T.**	12.47	1947-49	56		17		
KING, George	Warkworth	05.01.23	RAF	**Newcastle U.**	08.46	1946	2		0	(CF)	Brother of Ray
			Tr	**Hull C.**	03.48	1947-48	3		0		
			Tr	**Port Vale**	04.49	1948-49	10		5		
			Tr	**Barrow**	02.50	1949-51	86		35		
			Tr	**Bradford C.**	01.52	1951-52	23		9		
			Tr	**Gillingham**	10.52	1952	19		5		

Players Names	Birthplace	Date	Source	League Club	Date Sign'd	Seasons Played	Career Record Apps	Sub	Gls	Pos.	Misc
KING, Gerry H.	Radnor	09.04.47	Jnrs	**Cardiff C.**	06.64	1964	6		0	(W)	W Sch Int
			Tr	**Torquay U.**	06.65	1965	17	0	2		
			Tr	**Luton T.**	06.66	1966	21	1	4		
			Tr	**Newport Co.**	07.67	1967-68	49	3	9		
KING, Ian A.	Glasgow	27.05.37	Arniston Rovers	**Leicester C.**	06.57	1957-65	244	0	6	(CH)	S Sch Int
			Tr	**Charlton Ath.**	03.66	1965-67	63	0	0		
KING, Jake	Glasgow	29.01.55	App	**Shrewsbury T.**	01.73	1972-81	304	2	20	(RB)	
			Tr	**Wrexham**	08.82	1982-84	91	1	5		
			Tr	**Cardiff C.**	11.84	1984-85	30	0	0		
KING, Jeff	Fauldhouse	09.11.53	Albion Rov.	**Derby Co.**	04.74	1975-77	12	2	0	(M)	
			L	**Notts. Co.**	01.76	1975	3	0	0		
			L	**Portsmouth**	03.76	1975	4	0	0		
			Tr	**Walsall**	11.77	1977-78	50	1	4		
			Tr	**Sheffield Wed.**	08.79	1979-81	54	3	5		
			Tr	**Sheffield U.**	01.82	1981-82	35	2	5		
				Chesterfield (N/C)	10.83	1983	1	0	0		
KING, John	Ferndale	29.11.33	Jnrs	**Swansea C.**	02.51	1950-63	368		0	(G)	W-1/W Sch Int/ d. 1982
KING, John A.	Liverpool	15.04.38	Jnrs	**Everton**	03.56	1957-59	48		1	(WH)	
			Tr	**Bournemouth**	07.60	1960	21		1		
			Tr	**Tranmere Rov.**	02.61	1960-67	239	2	4		
			Tr	**Port Vale**	07.68	1968-70	99	2	0		
KING, John C.	Great Gidding	05.11.26	Peterborough U.	**Leicester C.**	†	1946-54	197		5	(WH)	
KING, John W.	Wrenbury	09.08.32	Jnrs	**Crewe Alex.**	10.49	1950-53	48		17	(CF)	
			Tr	**Stoke C.**	09.53	1953-60	284		105		
			Tr	**Cardiff C.**	08.61	1961	33		6		
			Tr	**Crewe Alex.**	06.62	1962-66	178	0	43		
KING, M. Brian	Bishops Stortford	18.05.47	Chelmsford C.	**Millwall**	06.67	1967-74	302	0	0	(G)	
			Tr	**Coventry C.**	08.75	1975	23	0	0		
KING, Martyn N.G.	Birmingham	23.08.37	Pegasus	**Colchester U.**	09.58	1956-64	212		131	(CF)	
			Tr	**Wrexham**	10.64	1964-65	45	0	15		
KING, Peter	Liverpool	05.07.64	App	**Liverpool**	07.82					(M)	
			Tr	**Crewe Alex.**	08.83	1983-84	55	9	5		
KING, Peter C.	Worcester	03.04.43	Worcester C.	**Cardiff C.**	09.60	1961-73	352	2	66	(F)	
KING, Philip G.	Bristol	28.12.67	App	**Exeter C.**	01.85	1984-85	24	3	0	(FB)	
			Tr	**Torquay U.**	07.86	1986	24	0	3		
			Tr	**Swindon T.**	02.87	1986-87	64	1	1		
KING, Ray	Warkworth	15.08.24		**Newcastle U.**	†					(G)	E 'B'-1
			Tr	**Leyton Orient**	10.46	1946	1		0		
			Ashington	**Port Vale**	05.49	1949-56	252		0		
KING, Robert E.	Edinburgh	07.09.41	Glasgow Rangers	**Southend U.**	08.63	1963-65	77	2	2	(FB)	
KING, Simon A.	Ebbw Vale	19.07.64	Cwmbran T.	**Newport Co.**(N/C)	10.84	1984	1	0	0	(D)	
KING, Tom	Edinburgh	18.07.33	Ormiston Primrose	**Watford**	03.54	1955	20		0	(G)	
KING, Tom F.	Barrow	02.04.34	Holker COB	**Barrow**	07.53	1952-59	73		1	(WH)	
KINGSHOTT, Fred J.	St. Pancras	20.06.29		**Doncaster Rov.**	02.53	1952	2		0	(G)	
			Tr	**Gillingham**	11.55	1955-56	45		0		
KINGSNORTH, Tom	Milton	16.04.17		**Gillingham**	(N/L)	1950	29		0	(HB)	
KINGSTON, Andy K.	Oxford	21.02.59	App	**Oxford U.**	10.76	1976-81	44	6	0	(D)	E Yth Int/E Sch Int
KINLOCH, Tom S.	Glasgow	22.02.27	Falkirk	**Carlisle U.**	05.50	1950-55	182		15	(WH)	
			Tr	**Workington**	07.56	1956-57	70		12		
			Tr	**Southampton**	02.58	1957-58	53		0		
KINNEAR, Joe P.	Dublin	27.12.46	St. Albans C.	**Tottenham H.**	02.65	1965-74	189	7	2	(RB)	IR-25
			Tr	**Brighton & H.A.**	08.75	1975	15	1	1		
KINNELL, George	Cowdenbeath	22.12.37	Aberdeen	**Stoke C.**	11.63	1963-65	89	2	6	(CH)	Cousin of Jim C. Baxter
			Tr	**Oldham Ath.**	08.66	1966	12	0	8		
			Tr	**Sunderland**	10.66	1966-68	67	2	3		
			Tr	**Middlesbrough**	10.68	1968	12	1	1		
KINSELL, T. Harry	Cannock	03.05.21	Jnrs	**West Bromwich A.**	*	1946-48	83		0	(FB)	
			Tr	**Bolton W.**	06.49	1949	17		0		
			Tr	**Reading**	05.50	1950	12		0		
			Tr	**West Ham U.**	01.51	1950-54	101		2		
KINSELLA, A.S. (Tony)	Grays	30.10.61	App	**Millwall**	11.78	1978-80	55	6	1	(LW)	IR U21-2
			Tampa Bay (USA)	**Ipswich T.**	04.82	1982-83	7	2	0		
			Tr	**Millwall**	06.84	1984-85	20	2	1		
			Enfield	**Doncaster Rov.**	02.78	1986-87	29	1	4		
KINSELLA, Len	Dumbarton	14.05.46	App	**Burnley**	05.63	1965-69	7	6	0	(M)	
			Tr	**Carlisle U.**	09.70	1970-71	10	4	0		
			Tr	**Rochdale**	09.71	1971-73	82	3	4		
KINSELLA, Pat G.	Liverpool	08.11.43	Jnrs	**Liverpool**	11.60					(M)	
			Bangor C.	**Tranmere Rov.**	08.66	1966	1	0	0		
			Rhyl	**Stockport Co.**	10.68	1968	12	1	0		
KINSEY, Albert J.	Liverpool	19.09.45	App	**Manchester U.**	10.62					(IF)	E Sch Int
			Tr	**Wrexham**	03.66	1965-72	245	8	80		
			Tr	**Crewe Alex.**	03.73	1972-74	30	2	1		

Wilf Mannion (Middlesbrough, Hull City & England) Inside Forward *Career* Pre-war to 1954-55. Match Magazine

Gary Megson (Plymouth Argyle, Everton, Sheffield Wednesday) Midfield *Debut* 1977-78. Match Magazine

Alvin Martin (West Ham United & England) Central Defender *Debut* 1977-78. Match Magazine

Lawrie Madden (Mansfield Town, Charlton Athletic, Millwall & Sheffield Wednesday) Central Defender *Debut* 1974-75. Match Magazine

Players Names	Birthplace	Date	Source	League Club	Date Sign'd	Seasons Played	Career Record Apps	Sub	Gls	Pos.	Misc
KINSEY, Brian R.	Charlton	04.03.38	Bromley	**Charlton Ath.**	09.56	1956-70	371	1	24	(LB)	
KINSEY, Noel	Treorchy	24.12.25	Jnrs	**Cardiff C.**	†					(IF)	W-7
			Tr	**Norwich C.**	05.47	1947-52	223		57		
			Tr	**Birmingham C.**	05.53	1953-57	149		46		
			Tr	**Port Vale**	02.58	1957-60	72		6		
KINSEY, Steve	Manchester	02.01.63	App	**Manchester C.**	01.80	1980-85	87	14	15	(F)	E Yth Int/
			L	**Chester C.**	09.82	1982	3	0	1		
			L	**Chesterfield**	11.82	1982	3	0	0		
KIPPAX, Dennis H.	Sheffield	07.08.26	Stocksbridge Wks.	**Sheffield Wed.**	†	1946	1		0	(OR)	d. 1970
KIPPAX, F. Peter	Burnley	17.07.22	Jnrs	**Burnley**(Am)	07.46	1946-47	32		6	(OL)	E Amat Int/E F Lge
			Tr	**Liverpool**(Am)	01.49	1948	1		0		Rep
KIRBY, Alan	Barrow	19.12.26	Notts. Co.(†)	**Barrow**	09.47	1950-51	21		0	(G)	
KIRBY, Dennis	Leeds	08.11.24		**Leeds U.**	†	1947	8		0	(WH)	
KIRBY, Eric	Sheffield	12.10.26		**Sheffield Wed.**	12.49	1950	1		0	(WH)	
			Tr	**York C.**	08.52	1952	1		0		
KIRBY, George A.	Liverpool	20.12.33	Jnrs	**Everton**	06.52	1955-57	26		9	(CF)	
			Tr	**Sheffield Wed.**	03.59	1959	3		0		
			Tr	**Plymouth Arg.**	01.60	1959-62	93		38		
			Tr	**Southampton**	09.62	1962-63	63		28		
			Tr	**Coventry C.**	03.64	1963-64	18		10		
			Tr	**Swansea C.**	10.64	1964	26		9		
			Tr	**Walsall**	05.65	1965-66	74	1	25		
			New York Cos (USA)	**Brentford**	10.68	1968	5	0	1		
KIRK, Harry J.	Saltcoats	25.08.44	Ardeer Rec.	**Middlesbrough**	05.63	1963	1		0	(W)	
			Dumbarton	**Darlington**	06.67	1967-69	59	3	7		
			Tr	**Hartlepool U.**	10.69	1969-70	42	3	5		
			Tr	**Scunthorpe U.**	11.70	1970-72	112	0	16		
			Tr	**Stockport Co.**	09.73	1973-74	60	8	7		
KIRK, James	Tarbolton	12.11.25	St. Mirren	**Bury**	08.51	1951-53	79		0	(G)	
			Tr	**Colchester U.**	06.54	1954	32		0		
			Tr	**Torquay U.**	08.55	1955	39		0		
			Tr	**Aldershot**	07.56	1956	5		0		
KIRK, John F.	Leicester	07.02.22		**Nottingham F.**	08.48						
			Tr	**Darlington**	08.51	1951	31		4		
KIRK, John M.	Canada	13.03.30		**Portsmouth**	01.51					(F)	
			Tr	**Accrington St.**	02.53	1952-53	14		1		
KIRK, Roy	Bolsover	11.06.29	Bolsover Col.	**Leeds U.**	10.48	1950-51	34		1	(WH)	
			Tr	**Coventry C.**	03.52	1951-59	329		6		
KIRK, Steve	Kirkcaldy	03.01.63	East Fife	**Stoke C.**	05.80	1981	12	0	0	(D)	
KIRKALDIE, Jack	Coventry	02.08.17	West Ham U.(*)	**Doncaster Rov.**	*	1946-47	51		16	(OR)	*Southend U.
KIRKBY, John	USA	29.11.29	Jnrs	**Stoke C.**	12.46	1948	1		0	(FB)	d. 1953 during
			Tr	**Wrexham**	08.51	1951-52	5		0		Reserve Match
KIRKHAM, John	Ellesmere Port	16.06.18	W'hampton W.(*)	**Bournemouth**	*	1946	23		12	(F)	*Ellesmere Port
KIRKHAM, John K.	Wednesbury	13.05.41	Jnrs	**Wolverhampton W.**	05.58	1959-64	100		12	(WH)	E U23-2/E Yth Int
			Tr	**Peterborough U.**	11.65	1965-67	46	0	2		
			Tr	**Exeter C.**	07.68	1968	32	2	6		
KIRKHAM, Paul	Manchester	05.07.69	Manchester U.(YTS)	**Huddersfield T.**	09.87	1987	0	1	0	(F)	
KIRKHAM, Ray	Thorne	16.12.34	Thorne T.	**Mansfield T.**	12.57	1957-59	41		0	(G)	
KIRKHAM, Reg	Ormskirk	08.05.19	Ormskirk FC	**Wolverhampton W.**	†					(FB)	
			Tr	**Burnley**	03.47	1948-50	13		1		
KIRKHAM, Royce	Ollerton	17.10.37	Ollerton Col.	**Notts. Co.**	05.55	1956	1		0	(FB)	
KIRKLAND, James	Bedford	30.10.46	Aberdeen	**Grimsby T.**	07.70	1970	12	0	0	(FB)	
KIRKMAN, Alan J.	Bolton	21.06.36	Bacup Borough	**Manchester C.**	02.56	1956-58	7		6	(IF)	
			Tr	**Rotherham U.**	03.59	1958-63	143		58		
			Tr	**Newcastle U.**	09.63	1963	5		1		
			Tr	**Scunthorpe U.**	12.63	1963-64	32		5		
			Tr	**Torquay U.**	07.65	1965-66	58	1	8		
			Tr	**Workington**	01.67	1966-67	56	0	3		
KIRKMAN, Ken R.	Bolton	20.03.31		**Bournemouth**	07.51						
			Tr	**Southport**	08.53	1953	1		0		
KIRKMAN, Norman	Bolton	06.06.20		**Burnley**	†					(FB)	
			Tr	**Rochdale**	09.46	1946-47	53		0		
			Tr	**Chesterfield**	12.47	1947-48	41		0		
			Tr	**Leicester C.**	08.49	1949	12		0		
			Tr	**Southampton**	07.50	1950-51	20		0		
			Tr	**Exeter C.**	03.52	1951-52	12		1		
KIRKPATRICK, John	Annan	03.03.19	Jnrs	**Carlisle U.**	*	1946	35		2	(IF)	
KIRKPATRICK, Roger	Chester	29.05.23		**Chester C.**	08.47	1947-52	110		26	(WH)	
KIRKUP, Brian A.	Slough	16.04.32	Bedford T.	**Reading**	08.55	1955-57	55		19	(CF)	
			Tr	**Northampton T.**	07.58	1958-59	26		7		
			Tr	**Aldershot**	11.59	1959-61	59		14		

Players Names	Birthplace	Date	Source	League Club	Date Sign'd	Seasons Played	Career Record Apps	Sub	Gls	Pos.	Misc
KIRKUP, Frank W.	Spennymoor	12.01.39	Spennymoor U.	**Blackburn Rov.**	02.57					(OL)	
			Tr	**Workington**	06.59	1959-62	140		31		
			Tr	**Carlisle U.**	12.62	1962-64	76		15		
			Tr	**Notts Co.**	06.65	1965	29	0	0		
				Workington	11.66	1966	8	0	0		
KIRKUP,Graeme S.	Cramlington	31.05.65	App	**Exeter C.**	05.83	1981-85	103	4	1	(RB)	
KIRKUP, Joe R.	Hexham	17.12.39	Jnrs	**West Ham U.**	05.57	1958-65	165	0	6	(FB)	E U23-3/E Yth Int
			Tr	**Chelsea**	03.66	1965-67	48	5	2		
			Tr	**Southampton**	02.68	1967-73	169	0	3		
KIRKWOOD, Ian	Edinburgh	29.11.32	Wokingham T.	**Reading**	02.53	1952-54	5		1	(IR)	
KIRKWOOD, John F.	Falkirk	27.02.32	Blairhall Col.	**Reading**	12.49	1952-53	31		0	(G)	
KIRMAN, Harry	Hull	03.12.30	F. Askew YC	**Hull C.**	12.50					(FB)	
			Tr	**Gillingham**	07.52	1953	8		0		
			Tr	**Hull C.**	01.55	1955	2		0		
KIRSTEN, Ken	South Africa	28.10.22	Park Villa	**Charlton Ath.**	03.48					(W)	
			Tr	**Aldershot**	08.51	1951	5		0		
KIRTLEY, J. Harry	Washington	23.05.30	Fatfield Jnrs	**Sunderland**	05.48	1948-54	95		18	(IF)	
			Tr	**Cardiff C.**	05.55	1955	38		4		
			Tr	**Gateshead**	03.57	1956-59	96		14		
KIRTON, John	Aberdeen	04.03.16	Banks o'Dee	**Stoke C.**	*	1946-52	162		2	(WH)	
			Tr	**Bradford C.**	07.53	1953	8		0		
KISBY, Chris N.	Pudsey	07.11.52	App	**Scunthorpe U.**	10.70	1970-72	30	9	2	(D)	
			Tr	**Workington**	08.73	1973-76	162	2	2		
			Tr	**Southport**	08.77	1977	42	0	1		
KITCHEN, John	Whitehaven	28.02.25	Ketts. Ath.	**Barnsley**	†	1946-51	54		0	(CH)	
KITCHEN, Peter M.	Mexborough	16.02.52	Jnrs	**Doncaster Rov.**	07.70	1970-76	221	7	89	(F)	
			Tr	**Leyton Orient**	07.77	1977-78	64	1	28		
			Tr	**Fulham**	02.79	1978-79	21	3	6		
			Tr	**Cardiff C.**	08.80	1980-81	64	3	21		
			Hong Kong	**Leyton Orient**	12.82	1982-83	46	3	21		
			Dagenham	**Chester C.**(N/C)	03.85	1984	3	2	1		
KITCHENER, Barry R.	Dagenham	11.12.47	App	**Millwall**	08.65	1966-81	518	5	24	(CD)	
KITCHENER, Ray A.	Letchworth	31.10.30	Hitchin T.	**Chelsea**	07.54	1955	1		0	(OL)	
			Tr	**Norwich C.**	09.56	1956	18		0		
KITCHENER, William H.	Arlesey	03.11.46	App	**West Ham U.**	11.63	1966-67	11	0	0	(FB)	
			L	**Torquay U.**	09.66	1966	25	0	3		
			Tr	**Torquay U.**	12.67	1967-70	142	0	5		
			Tr	**Bournemouth**	07.71	1971	36	0	2		
KITCHING, Philip J.	Lewisham	30.09.67	Bradford C.(YTS)	**York C.**(N/C)	08.87	1987	7	6	0	(M)	
KITE, Phil D.	Bristol	26.10.62	App	**Bristol Rov.**	10.80	1980-83	96	0	0	(G)	E Yth Int
			Tr	**Southampton**	08.84	1984-85	4	0	0		
			L	**Middlesbrough**	03.86	1985	2	0	0		
			Tr	**Gillingham**	02.87	1986-87	43	0	0		
KIWOMYA, Andy D.	Huddersfield	01.10.67	YTS	**Barnsley**	07.85	1985	1	0	0	(W)	E Yth Int
			Tr	**Sheffield Wed.**	10.86						
KLETZENBAUER, Frank	Coventry	21.07.36	Coventry MSC	**Coventry C.**	03.56	1956-63	122		3	(FB)	
			Tr	**Walsall**	03.64	1963-64	12		0		
KLONER, Hymie	Poland	23.05.29	Marist Bros. (SA)	**Birmingham C.**	11.50	1950	1		0		
KLUG, Bryan P.	Coventry	08.10.60	App	**Ipswich T.**	11.77					(M)	E Yth Int
			L	**Wimbledon**	03.80	1979	10	1	0		
			Tr	**Chesterfield**	08.83	1983	27	7	2		
			Tr	**Peterborough U.**	08.84	1984	39	0	2		
KNAPP, Anthony	Newstead	13.10.36	Jnrs	**Leicester C.**	12.53	1955-60	86		0	(CH)	E F Lge Rep
			Tr	**Southampton**	08.61	1961-66	233	0	2		
			Tr	**Coventry C.**	08.67	1967	11	0	0		
			Los Angeles A.(USA)	**Tranmere Rov.**	10.69	1969-70	36	0	1		
KNIGHT, Alan E.	Balham	03.07.61	App	**Portsmouth**	03.79	1977-87	301	0	0	(G)	E Yth Int/E U21-2
KNIGHT, Anthony	Romford	06.03.59	App	**Luton T.**	05.76	1976-77	6	0	0	(G)	
			Dover T.	**Brighton & H.A.**	08.79						
KNIGHT, Arnold W.	Guisborough	30.05.19		**Leeds U.**	*						
			Tr	**Plymouth Arg.**	07.47	1947	7		0		
			Tr	**Bradford C.**	02.48	1947-48	7		0		
KNIGHT, Brian M.	Dundee	28.03.49	Dundee	**Huddersfield T.**	07.69					(FB)	
			Tr	**Northampton T.**	10.69	1969	9	3	0		
KNIGHT, Brian T.	High Wycombe	14.11.46	App	**Reading**	11.64	1964-65	4	0	1	(OL)	
KNIGHT, Frank	Hucknall	26.10.21		**Nottingham F.**	†	1946-49	48		1		
KNIGHT, George R.	Bolton	12.05.21	Holdens Temp.	**Burnley**	*	1946	1		0	(IR)	
KNIGHT, Graham J.	Rochester	05.01.52	App	**Gillingham**	01.70	1970-78	230	17	9	(FB)	
KNIGHT, Ian J.	Hartlepool	26.10.66	App	**Barnsley**	10.84					(CD)	E U21-2
			Tr	**Sheffield Wed.**	08.85	1985-86	19	0	0		
KNIGHT, Jeff W.	Sudbury	10.12.26		**Derby Co.**	05.46					(F)	
			Tr	**Walsall**	08.52	1952	4		0		

Players Names	Birthplace	Date	Source	League Club	Date Sign'd	Seasons Played	Career Record Apps	Sub	Gls	Pos.	Misc
KNIGHT, John	Bolton	12.09.22	Jnrs	**Burnley**	†	1946-48	26		5	(IL)	Brother of Geo. R.
			Tr	**Preston N.E.**	12.48	1948-49	39		7		
			Tr	**Chesterfield**	07.51	1951	35		6		
			Tr	**Exeter C.**	08.52	1952-53	56		6		
KNIGHT, Lyndon A.	Lydbrook	03.02.61	App	**Hereford U.**	02.79	1978	2	0	0	(G)	
KNIGHT, Peter R.	Brighton	12.11.39	Lewes	**Brighton & H.A.**	01.64	1963-65	9	1	1	(W)	
KNIGHT, Peter R.	Ilford	26.12.37		**Southend U.**	06.58					(OR)	
			Tr	**Nottingham F.**	08.59	1959	4		0		
			Tr	**Oxford U.**	(N/L)	1962-64	95		12		
			Tr	**Reading**	11.64	1964-65	26	0	3		
KNIGHT, Terry G.	Camden	01.02.32	Alton T.	**Aldershot**(Am)	10.58	1958	4		0	(G)	
KNIGHTON, Ken	Barnsley	20.02.44	App	**Wolverhampton W.**	02.61	1964-66	13	3	0	(M)	
			Tr	**Oldham Ath.**	11.66	1966-67	45	0	5		
			Tr	**Preston N.E.**	11.67	1967-68	62	0	3		
			Tr	**Blackburn Rov.**	06.69	1969-70	70	0	11		
			Tr	**Hull C.**	03.71	1970-72	79	1	9		
			Tr	**Sheffield Wed.**	08.73	1973-75	71	5	2		
KNIGHTS, Anthony F.	Grimsby	13.03.40	Jnrs	**Grimsby T.**	06.58	1959-63	75		1	(LH)	
			Tr	**Luton T.**	08.64	1964	2		0		
			Tr	**Aldershot**	07.65	1965	20	0	0		
KNILL, Alan R.	Slough	08.10.64	App	**Southampton**	10.82					(CD)	W Yth Int
			Tr	**Halifax T.**	07.84	1984-86	118	0	6		
			Tr	**Swansea C.**	08.87	1987	46	0	1		
KNOTT, Herbert	Goole	05.12.14	Brierley Hill Alliance	**Hull C.**	†	1946	6		1	(CF)	*Walsall
KNOTT, William F.	Leeds	16.03.34	Jnrs	**Leeds U.**	05.51						E Yth Int
			Tr	**Walsall**	02.55	1954	1		0		
KNOWLES, Cyril B.	Fitzwilliam	13.07.44	Monkton Col.	**Middlesbrough**	10.62	1962-63	37		0	(FB)	E-4/E U23-6/
			Tr	**Tottenham H.**	05.64	1964-75	400	1	15		E F Lge Rep
KNOWLES, Harry F.	Hednesford	06.09.32	Excelsior	**Walsall**	09.50	1950	10		1	(OL)	
			Worcester C.	**Cardiff C.**	02.59	1958-59	8		0		
KNOWLES, J. Barry	Wigan	25.04.59	Barrow	**Wigan Ath.**	10.84	1984-87	124	3	3	(LB)	
KNOWLES, J. David	Halifax	11.04.41	Jnrs	**Halifax T.**	12.58	1958-62	72		0	(G)	
			Tr	**Bury**	07.63	1964	1		0		
			Tr	**Bradford C.**	08.66	1966	21	0	0		
KNOWLES, Jim	Preston	31.07.34	Jnrs	**Preston N.E.**	10.57	1957	2		0	(G)	
			Tr	**Barrow**	08.58	1958-59	11		0		
KNOWLES, Peter R.	Fitzwilliam	30.09.45	App	**Wolverhampton W.**	10.62	1963-69	171	3	62	(IF)	E U23-4/E Yth Int/ Brother of Cyril
KNOWLES, Ray	Willesden	30.09.52	Southall	**Wimbledon**	07.78	1978-79	31	8	6	(F)	
KNOX, Jim	Brechin	26.11.35	Raith Rov.	**Coventry C.**	05.57	1957	2		0	(F)	
KNOX, Robert P.	Ulverston	26.02.46	Jnrs	**Barrow**	07.65	1964-71	94	12	19	(CF)	2 apps in goal
KNOX, Tommy	Glasgow	05.09.39	East Stirling	**Chelsea**	06.62	1962-64	20		0	(OL)	
			Tr	**Newcastle U.**	02.65	1964-66	24	1	1		
			Tr	**Mansfield T.**	03.67	1966-67	35	0	5		
			Tr	**Northampton T.**	11.67	1967-68	27	2	0		
KNOX, William J.	Kilmarnock	09.09.37	Third Lanark	**Barrow**	07.59	1959	1		0		S Sch Int
KOENEN, Fransiscus L.	Netherlands	04.11.58	Nijmegen (Neth.)	**Newcastle U.**	08.80	1980	11	1	1	(M)	Dutch U21 Int
KOFFMAN, S. Jack	Prestwich	03.08.20	Manchester U.(†)	**Hull C.**	06.46	1946	4		0	(OL)	d. 1977
				Oldham Ath.	06.47	1947	3		0		
KOPEL, Frank	Falkirk	28.03.49	Jnrs	**Manchester U.**	04.66	1967-68	8	2	0	(FB)	S Sch Int
			Tr	**Blackburn Rov.**	03.69	1968-71	23	2	0		
KOSMINA, A. John	Australia	17.08.56	Polonia (Aus.)	**Arsenal**	03.78	1978	0	1	0	(F)	
KOWALSKI, Andy M.	Warsop	26.02.53	Alfreton T.	**Chesterfield**	02.73	1972-82	354	11	30	(M)	
			Tr	**Doncaster Rov.**	07.83	1983-84	45	7	1		
			Tr	**Peterborough U.**	08.85	1985	35	0	4		
			Tr	**Chesterfield**	08.86	1986	19	9	1		
KOWENICKI, Ryszard	Poland	22.12.48	Widzew Lodz (Pol.)	**Oldham Ath.**	12.79	1979-80	40	2	5	(M)	
KRAAY, Hans	Netherlands	22.12.59	NAC Breda (Neth.)	**Brighton & H.A.**	02.84	1983-84	19	4	3	(M)	
KRUSE, Pat K.	Biggleswade	30.11.53	App	**Leicester C.**	02.72	1973	2	0	0	(CD)	
			L	**Mansfield T.**	09.74	1974	6	0	1		
			Tr	**Torquay U.**	03.75	1974-76	79	0	4		
			Tr	**Brentford**	03.77	1976-81	186	0	12		
			L	**Northampton T.**	02.82	1981	18	0	0		
KRZYWICKI, Richard L.	Ellesmere	02.02.47	App	**West Bromwich A.**	02.65	1964-69	51	6	9	(W)	W-8/W U23-3
			Tr	**Huddersfield T.**	03.70	1969-73	39	8	7		
			L	**Scunthorpe U.**	02.73	1972	2	0	0		
			L	**Northampton T.**	11.73	1973	8	0	3		
			Tr	**Lincoln C.**	07.74	1974-75	55	13	11		
KUBICKI, Eryk	Poland		Polish Army	**York C.**(Am)	10.46	1946	5		0		
KUHL, Martin	Frimley	10.01.65	App	**Birmingham C.**	01.83	1982-86	103	8	5	(M)	
			Tr	**Sheffield U.**	03.87	1986-87	38	0	4		
			Tr	**Watford**	02.88	1987	4	0	0		

Players Names	Birthplace	Date	Source	League Club	Date Sign'd	Seasons Played	Career Record Apps	Sub	Gls	Pos.	Misc
KURILA, John	Glasgow	10.04.41	Glasgow Celtic	**Northampton T.**	08.62	1962	40		1	(WH)	
			Tr	**Bristol C.**	08.63	1963	6		0		
			Tr	**Northampton T.**	11.63	1963-67	105	2	3		
			Tr	**Southend U.**	07.68	1968-69	87	1	1		
			Tr	**Colchester U.**	05.70	1970-71	53	0	4		
			Tr	**Lincoln C.**	12.71	1971	23	1	0		
KURZ, Fred J.	Grimsby	03.09.18	Grimsby T.(*)	**Crystal Palace**	†	1946-50	148		50	(CF)	
KWIATKOWSKI, Rick A.	Peterborough	07.04.48	Jnrs	**Peterborough U.**	07.67	1967-71	49	11	0	(D)	
KYDD, David R.	Penge	22.12.45	App	**Brighton & H.A**	09.63	1965	2	0	0	(WH)	
KYLE, Maurice	Darlington	08.11.37	Jnrs	**Wolverhampton W.**	09.55					(CH)	
			Tr	**Oxford U.**	(N/L)	1962-69	275	0	2		
			L	**Southend U.**	03.70	1969	8	0	0		
KYNMAN, David J.	Hull	20.05.62	App	**Hull C.**	05.80	1980-81	11	0	0	(M)	

Players Names	Birthplace	Date	Source	League Club	Date Sign'd	Seasons Played	Career Record Apps	Sub	Gls	Pos.	Misc
LABONE, Brian L.	Liverpool	23.01.40	Jnrs	**Everton**	07.57	1957-71	451	0	2	(CH)	E-26/E U23-7/ E F Lge Rep
LACEY, Anthony J.	Leek	18.03.44		**Stoke C.**	10.65	1967-68	2	2	0	(FB)	
			Tr	**Port Vale**	02.70	1969-74	193	7	9		
			Tr	**Rochdale**	07.75	1975-76	83	0	0		
LACEY, Desmond P.	Dublin	03.08.25		**Chester C.**(Am)	07.46	1946	1		0		d. 1974
LACEY, William	Tynemouth	17.11.31		**Middlesbrough**	05.52					(CF)	
			Tr	**Aldershot**	02.53	1952-58	211		59		
			Tr	**Reading**	07.59	1959-62	90		40		
LACK, Harry	Bolsover	29.11.30		**Leeds U.**	07.51					(OL)	
			Tr	**Blackburn Rov.**	08.52						
			Tr	**Chesterfield**	08.53	1953	1		0		
LACKENBY, George	Newcastle	22.05.31		**Newcastle U.**	10.50	1951-56	19		0	(D)	
			Tr	**Exeter C.**	12.56	1956	24		5		
			Tr	**Carlisle U.**	07.57	1957-58	46		0		
			Tr	**Gateshead**	07.59	1959	43		2		
			Tr	**Hartlepool U.**	08.60	1960-62	86		1		
LACY, John	Liverpool	14.08.51	London Univ.	**Fulham**	06.71	1972-77	164	4	7	(CD)	
			Tr	**Tottenham H.**	07.78	1978-82	99	5	2		
			Tr	**Crystal Palace**	08.83	1983	24	3	0		
LADD, Ian M.	Peterborough	22.11.58		**Notts. Co.**	09.77	1977	1	0	0	(CD)	
LAHTINEN, Aki A.	Finland	31.10.58	OPS Oulu (Fin.)	**Notts. Co.**	09.81	1981-84	37	8	2	(CD)	Finland Int
LAIDLAW, John	Aldershot	05.07.36	Easthouses	**Colchester U.**	06.57	1959-60	41		1	(RB)	
LAIDLAW, John R.	Windermere	05.01.19	Netherfield	**Carlisle U.**	06.46	1946	27		3	(OL)	*Barrow
LAIDLAW, Joseph D.	Whickham	12.07.50	App	**Middlesbrough**	08.67	1967-71	104	7	20	(M)	
			Tr	**Carlisle U.**	07.72	1972-75	146	5	44		
			Tr	**Doncaster Rov.**	06.76	1976-78	127	1	27		
			Tr	**Portsmouth**	06.79	1979-80	60	0	19		
			Tr	**Hereford U.**	12.80	1980-81	61	1	8		
			Tr	**Mansfield T.**	07.82	1982	4	0	0		
LAIDMAN, Fred	Durham	20.06.13	Stockton	**Darlington**	07.48	1949	2		0		*Everton/Bristol C.
LAING, David	Strathmiglo(Fife)	20.02.25	Hibernian	**Gillingham**	08.57	1957-58	81		5	(WH)	S F Lge Rep
LAING, Fred J.	Glasgow	25.02.20	Ashfield Jnrs	**Luton T.**	*					(IF)	
			Tr	**Middlesbrough**	07.47						
			Tr	**Bristol Rov.**	07.48	1948	2		0		
LAING, Robert S.	Glasgow	01.02.25	Falkirk	**Birmingham C.**	†	1947-49	19		2	(W)	
			Tr	**Watford**	06.50	1950-51	60		8		
LAIRD, Alex	Newmains	02.06.26	Stirling A.	**Chelsea**	11.51					(OR)	
			Tr	**Notts Co.**	07.53	1953	1		0		
LAIRD, Alex W.	Edinburgh	23.10.28	Dunfermline Ath.	**Barrow**	11.57	1957	22		0	(FB)	
			Tr	**Scunthorpe U.**	08.58						
LAIRD, David S.	Rutherglen	11.02.36	St. Mirren	**Aldershot**	07.57					(IF)	
			St. Mirren	**Northampton T.**	06.60	1960	12		1		
LAIRD, David W.	Clackmannan	09.05.26	Alloa Ath.	**Aldershot**	05.48	1948-53	126		22	(WH)	
LAISBY, John	Ulverston	27.03.57	App	**Liverpool**	04.75					(G)	
			Barrow	**Workington**(N/C)	03.77	1976	2	0	0		
LAITT, David	Colchester	01.11.46	Colchester Cas.	**Colchester U.**	08.65	1965	0	1	0	(FB)	
LAKE, Huw G.T.	Swansea	20.08.63	App	**Swansea C.**	08.81	1982-83	14	5	2	(M)	W Sch Int
LAKE, Leslie E.	Luton	29.01.23	Holly Rangers	**Luton T.**	†	1946-50	59		0	(FB)	d. 1976
LAKE, Paul A.	Denton	28.10.68	YTS	**Manchester C.**	05.87	1986-87	33	3	3	(M)	
LAKING, George E.	Harthill	17.03.13	W'hampton W.(*)	**Middlesbrough**	*	1946	1		0	(FB)	*Dinnington
LALLY, Pat A.M.	Paddington	11.01.52	App	**Millwall**	01.70	1969	1	0	0	(CD)	
			Tr	**York C.**	07.71	1971-72	64	8	5		
			Tr	**Swansea C.**	08.73	1973-78	152	8	10		
			L	**Aldershot**	10.75	1975	3	0	0		
			Tr	**Doncaster Rov.**	09.78	1978-81	118	4	0		
LAMB, Alan D.	Falkirk	03.07.52	App	**Preston N.E.**	05.70	1972-76	76	4	2	(M)	S U23-1
			Tr	**Port Vale**	03.77	1976-77	54	0	3		
LAMB, Harry E.	Bebington	03.06.25	Jnrs	**Tranmere Rov.**	†	1947-52	88		12	(F)	d. 1982
LAMB, Harry T.	Stourbridge	20.04.28	Wordsley FC	**Aston Villa**	10.49					(FB)	
			Tr	**Scunthorpe U.**	06.54	19654-55	36		0		
LAMB, Steve P.	Southend	02.10.55	App	**Southend U.**	10.73	1974-75	6	1	0	(M)	
LAMBDEN, Vic D.	Bristol	24.10.25	Oldland	**Bristol Rov.**	†	1946-54	269		117	(CF)	
LAMBERT, Anton J.	Nottingham	29.11.59	Long Eaton U.	**Scunthorpe U.**	07.80	1980-81	35	4	3	(M)	
LAMBERT, Brian	Sutton-in-Ashfield	10.07.36	Sutton T.	**Mansfield T.**	10.54	1954-59	23		0	(FB)	
LAMBERT, David	Ruabon	07.07.39		**Cardiff C.**	03.59					(FB)	
			Tr	**Wrexham**	07.63	1963	5		0		
LAMBERT, Eric V.	Derby	04.08.20	Nottingham F.(Am)	**Derby Co.**	†						
			Tr	**Hartlepool U.**	06.46	1946	16		0		
LAMBERT, Gilbert J.	Preston	16.03.37	Jnrs	**Preston N.E.**	03.55	1958-60	22		6	(F)	d. 1986

Players Names	Birthplace	Date	Source	League Club	Date Sign'd	Seasons Played	Career Record Apps	Sub	Gls	Pos.	Misc
LAMBERT, Ken	Sheffield	07.06.28	Ecclesfield	**Barnsley**	01.50	1950-51	11		2	(F)	
			Tr	**Gillingham**	07.52	1952	37		10		
			Tr	**Swindon T.**	07.53	1953-54	30		5		
			Tr	**Bradford C.**	11.54	1954	19		4		
LAMBERT, Martin C.	Southampton	24.09.65	App	**Brighton & H.A.**	08.83	1983	2	1	0	(F)	E Sch Int/E Yth Int
			Tr	**Torquay U.**	07.85	1985	4	2	2		
LAMBERT, Mick A.	Balsham (Cam.)	20.05.50	Newmarket	**Ipswich T.**	11.67	1968-78	180	30	39	(W)	
			Tr	**Peterborough U.**	07.79	1979-80	15	6	2		
LAMBERT, Ray	Bagillt	18.07.22	Jnrs	**Liverpool**	†	1946-55	308		2	(FB)	W-5/W Sch Int
LAMBERT, Roy	Chapeltown	16.07.33	Thorncliffe Col.	**Rotherham U.**	07.54	1956-64	306		6	(WH)	
			Tr	**Barnsley**	11.65	1965	3	0	0		
LAMBLE, John	Reading	10.11.48	App	**Reading**	05.67	1967	3	2	0	(W)	
LAMBOURNE, Dennis J.	Swansea	07.10.45	Llanelli	**Wrexham**	07.64	1964-55	15	0	4	(CF)	
LAMBTON, Colin G.	Newcastle	21.02.42	Chester Moor Jnrs.	**Newcastle U.**	02.60					(WH)	
			Tr	**Doncaster Rov.**	07.63	1963	6		0		
LAMBTON, William E.	Nottingham	02.12.14	Nottingham F.(*)	**Exeter C.**	†					(G)	d. 1976
			Tr	**Doncaster Rov.**	10.46	1946	3		0		
LAMIE, Robert	Newarthill	28.12.28	Stonehouse Violet	**Cardiff C.**	10.49	1949-50	6		1	(IF)	
			Tr	**Swansea C.**	03.51	1951	2		0		
LAMONT, David	Glasgow	02.04.49	App	**Colchester U.**	04.67	1967	0	1	0	(HB)	
LAMONT, William T.	Glasgow	25.12.26	Kilmamock	**New Brighton**	07.50	1950	27		0	(FB)	
			Tr	**Tranmere Rov.**	09.51	1951-55	143		3		
LAMPARD, Frank R.G.	West Ham	20.09.48	App	**West Ham U.**	09.65	1967-84	546	5	18	(FB)	E-2/E U23-4/
			Tr	**Southend U.**	08.85	1985	34	0	1		E Yth Int
LAMPE, Derek	Edmonton	20.05.37	Jnrs	**Fulham**	05.54	1956-62	88		0	(CH)	E Yth Int
LAMPKIN, Steve C.A.	Keighley	15.10.64		**Bradford C.**	03.83	1982-83	5	2	1	(F)	
LANCASHIRE, Carl P.	Blackpool	17.01.09	YTS	**Blackpool**	06.87	1987	2	5	0	(M)	
LANCASTER, Brian	Bradford	08.05.39		**Torquay U.**	07.60	1961	18		0	(CH)	
LANCASTER, Des C.	Burnley	16.07.37	Jnrs	**Burnley**	08.54	1956	1		0	(F)	
			Tr	**Darlington**	03.58	1957-58	31		18		
			Tr	**Tranmere Rov.**	06.59	1959	1		0		
LANCASTER, Joe G.	Stockport	28.04.26	Heaton Mersey OB	**Manchester U.**	02.50	1949	2		0	(G)	
			Tr	**Accrington St.**	11.50	1950	1		0		
LANCASTER, Ray	Rotherham	17.08.41	Jnrs	**Rotherham U.**	11.58	1960-64	66		2	(WH)	
			Tr	**Grimsby T.**	12.64	1964-66	16	2	0		
			Tr	**Lincoln C.**	01.67	1966-67	24	0	0		
LANCELOTTE, Eric C.	India	26.02.17	Romford	**Charlton Ath.**	*	1946-47	28		6	(IF)	
			Tr	**Brighton & H.A.**	02.48	1947-49	60		15		
LANDSBOROUGH, Murray	Thornhill	30.12.15	Kilmamock	**Carlisle U.**	08.47	1947	1		0	(FB)	
LANE, Frank	Wallasey	20.07.48		**Tranmere Rov.**	08.68	1969-71	76	0	0	(G)	
			Tr	**Liverpool**	09.71	1972	1	0	0		
			Tr	**Notts. Co.**	07.75	1975	2	0	0		
LANE, Henry	Hednesford	21.03.09	Plymouth Arg.(*)	**Southend U.**	05.46	1946-48	65		13	(IF)	*Hednesford/ Birmingham C./ Southend U.
LANE, John G.	Birmingham	10.11.31	Boldmere St. M.	**Birmingham C.**	09.49	1952-55	47		14	(CF)	
			Tr	**Notts. Co.**	07.56	1956-58	57		19		
LANE, Kevin J.	Wolverhampton	11.05.57	Walsall (App)	**Torquay U.**	08.75	1975-76	17	13	5	(F)	
LANE, Martin J.	Altrincham	12.04.61	Jnrs	**Manchester U.**	05.79					(LB)	
			Tr	**Chester C.**	08.82	1982-86	175	0	3		
			Tr	**Coventry C.**	01.87	1986-87	0	3	0		
LANE, Mike E.	Wellington	06.12.66	App	**Exeter C.**	12.84	1983	1	0	0	(D)	
LANE, Sean B.	Bristol	16.01.64	App	**Hereford U.**	03.81	1980-82	39	11	3	(M)	E Sch Int
			Tr	**Derby Co.**	05.83	1983	1	0	0		
LANG, Gavan	Lanark	21.03.26	Hereford U.	**Chester C.**	08.56	1956	3		0		
LANG, Gavin T.	Hereford	10.11.51	Newcastle U.(App)	**Chester C.**	11.69					(W)	
			Tr	**Crewe Alex.**	09.70	1970	3	0	0		
LANG, Malcolm C.	Barnsley	14.01.41	Bridlington T.	**York C.**	08.63	1963	12		2	(W)	
LANG, Tom	Larkhall	03.04.06	Queen of South	**Ipswich T.**	10.46	1946	5		1	(OL)	*Larkhall Th./ Newcastle U./ Huddersfield T./ Manchester U./ Swansea C.
LANGAN, David F.	Dublin	15.02.57	App	**Derby Co.**	02.75	1976-79	143	0	1	(RB)	IR-25
			Tr	**Birmingham C.**	07.80	1980-82	92	0	3		
			Tr	**Oxford U.**	08.84	1984-87	112	2	2		
			L	**Leicester C.**	10.87	1987	5	0	0		
			Tr	**Bournemouth**	12.87	1987	19	1	0		
LANGE, A.S. (Tony)	West Ham	10.12.64	App	**Charlton Ath.**	12.82	1983-85	12	0	0	(G)	
			L	**Aldershot**	08.85	1985	7	0	0		
			Tr	**Aldershot**	07.86	1986-87	80	0	0		

Players Names	Birthplace	Date	Source	League Club	Date Sign'd	Seasons Played	Career Record Apps	Sub	Gls	Pos.	Misc
LANGFORD, John W.	Kirkby-in-Ashfield	04.08.37	Leicester C.(Am)	**Nottingham F.**	08.55	1955	4		0	(F)	
			Tr	**Notts. Co.**	08.58	1958	16		0		
LANGLAND, John R.	Easington	09.11.29		**Sunderland**	06.48					(F)	
			Consett	**Chesterfield**	01.51	1952-53	7		0		
			Blyth Spartans	**Hartlepool U.**	07.58	1958-59	38		11		
LANGLEY, E. Jim	Kilburn	07.02.29	Guildford C.	**Leeds U.**	06.52	1952	9		3	(LB)	E-3/E 'B' 3/
			Tr	**Brighton & H.A.**	07.53	1953-56	166		14		E F Lge Rep
			Tr	**Fulham**	02.57	1956-64	323		31		
			Tr	**Q.P.R.**	07.65	1965-66	86	1	9		
LANGLEY, Geoff R.	Gateshead	31.03.62	App	**Bolton W.**	03.80	1981	3	3	0	(F)	
LANGLEY, Kevin J.	St. Helens	24.05.64	App	**Wigan Ath.**	05.82	1981-85	156	4	6	(M)	
			Tr	**Everton**	07.86	1986	16	0	2		
			Tr	**Manchester C.**	03.87	1986	9	0	0		
			L	**Chester C.**	01.88	1987	9	0	0		
			Tr	**Birmingham C.**	03.88	1987	7	0	0		
LANGLEY, Richard J.	Lambeth	20.03.65	Corinthian Casuals	**Fulham**	11.86	1986-87	16	0	0	(D)	
LANGLEY, Tommy W.	Lambeth	08.02.58	App	**Chelsea**	04.75	1974-79	129	13	40	(F)	E Sch Int/E Yth Int/
			Tr	**Q.P.R.**	08.80	1980	24	1	8		E U21-1
			Tr	**Crystal Palace**	03.81	1980-82	54	5	9		
			AEK Athens (Gr.)	**Coventry C.**	03.84	1983	2	0	0		
			Tr	**Wolverhampton W.**	07.84	1984	22	1	4		
			L	**Aldershot**	03.85	1984	16	0	4		
			Hong Kong	**Aldershot**	08.86	1986-87	80	1	21		
LANGMAN, H. Neil	Bere Alston	21.02.32	Tavistock	**Plymouth Arg.**	09.53	1953-57	97		49	(F)	Brother of Peter
			Tr	**Colchester U.**	11.57	1957-60	128		50		
LANGMAN, Peter J.H.	Bere Alston	01.04.28	Tavistock	**Plymouth Arg.**	06.51	1954-57	89		0	(CH)	
LANGRIDGE, John	Newcastle	14.11.57	Easington CW	**Hartlepool U.**(N/C)	10.82	1982	5	1	0	(F)	
LANGSTRETH, Horace	Blackburn	19.07.31		**Accrington St.**	07.53	1953	3		0	(FB)	
			Netherfield	**Torquay U.**	08.56	1956	1		0		
LANGTON, Robert	Burscough	08.09.18	Burscough	**Blackburn Rov.**	*	1946-47	70		10	(OL)	E-11/E 'B'-3/
			Tr	**Preston N.E.**	08.48	1948-49	55		14		E F Lge Rep
			Tr	**Bolton W.**	11.49	1949-52	118		16		
			Tr	**Blackburn Rov.**	09.53	1953-55	105		33		
LANSDOWNE, William T.M.	Shoreditch	09.11.35	Woodford T.	**West Ham U.**	02.56	1955-62	57		5	(WH)	Father of William
LANSDOWNE, William	Epping	28.04.59	Jnrs	**West Ham U.**	06.78	1978-79	5	4	1	(F)	
			Tr	**Charlton Ath.**	07.81	1981-82	28	4	4		
			Tr	**Gillingham**	01.83	1982	6	0	2		
LAPOT, Stan	Edinburgh	20.01.44	Smeaton BC	**Preston N.E.**	06.62	1962-66	16	3	2	(WH)	
LARAMAN, Peter K.	Rochester	24.10.40	Jnrs	**Charlton Ath.**	02.58	1958-59	2		1	(IF)	E Yth Int
			Tr	**Torquay U.**	07.61	1961	9		5		
LARGE, Frank	Leeds	26.01.40		**Halifax T.**	06.59	1958-61	133		50	(CF)	
			Tr	**Q.P.R.**	06.62	1962	18		5		
			Tr	**Northampton T.**	03.63	1962-63	47		30		
			Tr	**Swindon T.**	03.64	1963-64	17		4		
			Tr	**Carlisle U.**	09.64	1964-65	51	0	18		
			Tr	**Oldham Ath.**	12.65	1965-66	34	0	19		
			Tr	**Northampton T.**	12.66	1966-67	37	0	15		
			Tr	**Leicester C.**	11.67	1967	26	0	8		
			Tr	**Fulham**	06.68	1968-69	20	4	3		
			Tr	**Northampton T.**	08.69	1969-72	133	2	42		
			Tr	**Chesterfield**	11.72	1972-73	46	0	15		
LARKIN, Anthony G.	Wrexham	12.01.56	Jnrs	**Wrexham**	07.75					(D)	
			Tr	**Shrewsbury T.**	07.78	1978-80	54	1	0		
			Tr	**Carlisle U.**	07.81	1981-82	47	2	2		
			Tr	**Hereford U.**	03.83	1982-84	28	7	2		
LARKIN, Bernard P. (Bunny)	Birmingham	11.01.36	Jnrs	**Birmingham C.**	07.54	1956-59	79		23	(IF)	
			Tr	**Norwich C.**	03.60	1959-61	41		12		
			Tr	**Doncaster Rov.**	09.61	1961	25		12		
			Tr	**Watford**	06.62	1962-64	49		3		
			Tr	**Lincoln C.**	11.64	1964-65	25	2	3		
LARKIN, Gordon T.	Hartlepool	12.10.58		**Hartlepool U.**	07.77	1977-79	5	9	1	(W)	
LARMOUR, Albert A.J.	Belfast	27.05.51	Linfield	**Cardiff C.**	07.72	1972-78	152	2	0	(D)	
			Tr	**Torquay U.**	06.79	1979-81	46	4	4		
LARNACH, Ian J.	Ferryhill	10.07.51	App	**Darlington**	07.69	1969	1	1	1	(F)	
LARNACH, Mike	Lybster	09.11.52	Clydebank	**Newcastle U.**	12.77	1977	12	1	0	(F)	
LA RONDE, Everald	West Ham	24.01.63	App	**West Ham U.**	01.81	1981	6	1	0	(FB)	
			Tr	**Bournemouth**	09.83	1983-84	24	0	0		
			L	**Peterborough U.**	01.85	1984	6	0	0		
LARYEA, Benny M.	Ghana	20.03.62	Maidenhead U.	**Torquay U.**	03.84	1983-84	10	2	3	(F)	
LASKEY, Russell G.	Norwich	17.03.37	Gothic	**Norwich C.**	01.56	1956	4		2	(F)	
LATCHAM, Les A.	Stanley	22.12.42	Jnrs	**Burnley**	01.60	1964-70	149	4	10	(LM)	
			Tr	**Plymouth Arg.**	07.71	1971-72	83	0	13		
			Tr	**Bradford C.**	07.73	1973	15	0	2		

Jackie Milburn (Newcastle United & England) Centre Forward *Career* 1946-47 to 1956-57. Match Magazine

Francisco Mirandinha (Newcastle United & Brazil) Forward *Debut* 1987-88 Match Magazine

Mick Mills (Ipswich Town, Southampton, Stoke City & England) Full Back *Debut* 1965-66. Match Magazine

Players Names	Birthplace	Date	Source	League Club	Date Sign'd	Seasons Played	Career Record Apps	Sub	Gls	Pos.	Misc
LATCHFORD, Dave B.	Birmingham	09.04.49	App	**Birmingham C.**	07.66	1968-77	206	0	0	(G)	Brother of Peter/ Robert
			Motherwell	**Bury**	03.79	1978	2	0	0		
LATCHFORD, Peter W.	Birmingham	27.09.52	App	**West Bromwich A.**	10.69	1972-74	81	0	0	(G)	E U23-2/ to Celtic 7.75
LATCHFORD, R.D. (Bob)	Birmingham	18.01.51	App	**Birmingham C.**	08.68	1968-73	158	2	68	(F)	E Yth Int/E U23-6/ E-12/E F Lge Rep/ Brother of Dave
			Tr	**Everton**	02.74	1973-80	235	1	106		
			Tr	**Swansea C.**	07.81	1981-83	87	0	35		
			NAC Breda (Neth.)	**Coventry C.**	07.84	1984	11	1	2		
			Tr	**Lincoln C.**	08.85	1985	14	1	2		
			Tr	**Newport Co.**	01.86	1985	20	0	5		
LATHAM, David C.	Manchester	17.10.43	App	**Manchester U.**	10.61					(W)	
			Tr	**Southport**	07.63	1963	22		0		
LATHAM, Harry	Sheffield	09.01.21	Jnrs	**Sheffield U.**	*	1946-52	190		1	(CH)	d. 1983
LATHAM, Les	Foleshill	31.12.17		**Aston Villa**	*						E Sch Int
			Tr	**Coventry C.**	10.46	1946	1		0		
LATHAN, John G.	Sunderland	12.04.52	App	**Sunderland**	04.69	1969-73	41	12	14	(M)	
			Tr	**Mansfield T.**	02.74	1973-75	72	2	14		
			Tr	**Carlisle U.**	02.76	1975-77	55	6	8		
			L	**Barnsley**	02.77	1976	6	1	0		
			Tr	**Portsmouth**	03.78	1977-79	56	2	4		
			Tr	**Mansfield T.**	08.79	1979	29	0	1		
LATIMER, Frank J.	Durham	03.10.23	Snowdown Col.	**Brentford**	†	1946-55	171		3	(WH)	
LAUGHTON, Dennis	Dingwall	22.01.48	Morton	**Newcastle U.**	10.73	1973-74	7	0	0	(D)	
LAUREL, John A.	Dartford	11.06.35	Jnrs	**Tottenham H.**	07.52					(CH)	E Yth Int
			Tr	**Ipswich T.**	06.59	1960-62	4		0		
LAVERICK, Mick G.	Trimdon	13.03.54	Jnrs	**Mansfield T.**	05.72	1972-75	73	16	13	(M)	
			Tr	**Southend U.**	10.76	1976-78	108	2	18		
			Tr	**Huddersfield T.**	07.79	1979-81	74	0	9		
			Tr	**York C.**	01.82	1981-82	38	3	6		
			L	**Huddersfield T.**	01.83	1982	2	0	0		
LAVERICK, Peter H.	Grimsby	29.01.39	Jnrs	**Grimsby T.**	03.56	1957-60	4		0	(F)	
LAVERICK, Robert M.	Trimdon	11.06.38	Jnrs	**Chelsea**	06.55	1956-57	7		0	(OL)	E Yth Int
			Tr	**Everton**	02.59	1958-59	22		6		
			Tr	**Brighton & H.A.**	06.60	1960-61	63		20		
			Tr	**Coventry C.**	07.62	1962	4		0		
LAVERTY, Pat J.	Gorseinon	24.05.34	Wellington T.	**Sheffield U.**	05.56	1956-59	7		0	(IF)	
			Tr	**Southend U.**	07.60	1960	21		6		
LAVERY, James	Glasgow	13.12.48		**Scunthorpe U.**	08.66	1967	15	0	0	(G)	
			Brigg T.	**Scunthorpe U.**	08.74	1974	11	0	0		
LAVERY, John	Belfast	24.11.19	Linfield	**Bradford C.**	08.48	1948	5		0	(OL)	NI Sch Int
			Tr	**Halifax T.**	09.48	1948	3		1		
LAW, Brian J.	Merthyr Tydfil	01.01.70	App	**Q.P.R.**	08.87	1987	0	1	0	(D)	
LAW, Cecil R.	Rhodesia	10.03.30	South Africa	**Derby Co.**	08.51	1952-53	33		2	(OL)	
			Tr	**Bury**	05.54	1954-55	44		5		
LAW, Denis	Aberdeen	24.02.40	Jnrs	**Huddersfield T.**	02.57	1956-59	81		16	(IF)	S-55/S U23-3/ E F Lge Rep
			Tr	**Manchester C.**	03.60	1959-60	44		21		
			Torino (Italy)	**Manchester U.**	08.62	1962-72	305	4	171		
			Tr	**Manchester C.**	07.73	1973	22	2	9		
LAW, Nicky	Greenwich	08.09.61	App	**Arsenal**	07.79					(D)	E Sch Int
			Tr	**Barnsley**	08.81	1981-85	113	1	1		
			Tr	**Blackpool**	08.85	1985-86	64	2	1		
			Tr	**Plymouth Arg.**	03.87	1986-87	37	1	5		
LAWLER, Chris	Liverpool	20.10.43	Jnrs	**Liverpool**	10.60	1962-74	406	0	41	(RB)	E-4/E U23-4/E Yth Int/E F Lge Rep
			Tr	**Portsmouth**	10.75	1975-76	35	1	0		
			Tr	**Stockport Co.**	08.77	1977	33	3	3		
LAWLER, James H.	Dublin	20.11.23	Glentoran	**Portsmouth**	10.47					(WH)	Brother of Robin
			Tr	**Southend U.**	01.49	1948-56	269		18		
LAWLER, Joseph F. (Robin)	Dublin	28.08.25	Belfast Celtic	**Fulham**	03.49	1949-61	281		0	(WH)	IR-8/ LOI Rep
LAWLESS, Arthur T.	Retford	23.03.32	Worcester C.	**Plymouth Arg.**	07.55	1955	8		0	(FB)	
			Tr	**Oldham Ath.**	07.56	1956	9		0		
			Tr	**Aldershot**	07.57	1957	2		0		
			Tr	**Southport**	07.58	1958	15		0		
LAWLOR, James J.	Dublin	10.05.33	Drumcondra	**Doncaster Rov.**	08.52	1954	9		0	(CH)	Brother of John C.
			Tr	**Bradford C.**	03.57	1956-61	153		5		
LAWLOR, John B.	Glasgow	30.01.37	Kilmarnock	**Aldershot**	05.59	1959-60	57		17	(F)	S Sch Int
LAWLOR, John C.	Dublin	03.12.22	Drumcondra	**Doncaster Rov.**	06.50	1950-54	128		46	(F)	IR-3
LAWRENCE, Cyril	Salford	12.06.20	Jnrs	**Blackpool**	*					(OR)	
			Tr	**Rochdale**	04.47	1946-49	44		5		
			Tr	**Wrexham**	09.50	1950-51	50		9		
LAWRENCE, Dave W.	Swansea	18.01.47	Merthyr Tydfil	**Swansea C.**	05.67	1967-70	94	2	2	(FB)	Son of post-war Swansea player Sid Lawrence/ W Amat Int

Players Names	Birthplace	Date	Source	League Club	Date Sign'd	Seasons Played	Career Record Apps	Sub	Gls	Pos.	Misc
LAWRENCE, Dave	Poole	12.05.33	Poole T.	**Bristol Rov.**	06.55	1956	5		0	(FB)	
			Tr	**Reading**	06.57	1957-58	23		0		
LAWRENCE, George R.	Kensington	14.09.62	App	**Southampton**	09.80	1981-82	7	3	1	(W)	
			L	**Oxford U.**	03.82	1981	15	0	4		
			Tr	**Oxford U.**	11.82	1982-84	63	0	21		
			Tr	**Southampton**	01.85	1984-86	58	12	11		
			Tr	**Millwall**	07.87	1987	16	1	4		
LAWRENCE, Keith D.	Orpington	25.03.54	App	**Chelsea**	03.72					(CD)	
			Tr	**Brentford**	05.74	1974-75	78	0	1		
LAWRENCE, Les O.	Wolverhampton	18.05.57	Stourbridge	**Shrewsbury T.**	02.75	1975-76	10	4	2	(F)	
			Telford U.	**Torquay U.**	07.77	1977-81	170	19	45		
			Tr	**Port Vale**	08.82	1982	5	3	0		
			Tr	**Aldershot**	07.83	1983	39	0	22		
			Tr	**Rochdale**	08.84	1984	15	0	4		
			Tr	**Burnley**	11.84	1984-85	22	9	8		
			Tr	**Peterborough U.**	07.86	1986-87	28	5	8		
			Tr	**Cambridge U.**	02.88	1987	11	2	0		
LAWRENCE, Mark	Middlesbrough	04.12.58		**Hartlepool U.**	07.78	1977-83	155	13	24	(M)	
			L	**Port Vale**	03.83	1982	10	1	0		
LAWRENCE, Tommy	Dailly (Ayrs.)	14.05.40	Jnrs	**Liverpool**	10.57	1962-70	306	0	0	(G)	S-3/S U23-1
			Tr	**Tranmere Rov.**	09.71	1971-73	80	0	0		
LAWRENSON, Mark T.	Preston	02.06.57	Jnrs	**Preston N.E.**	08.74	1974-76	73	0	2	(D)	Son of Tom
			Tr	**Brighton & H.A.**	07.77	1977-80	152	0	5		IR-38
			Tr	**Liverpool**	08.81	1981-87	233	8	11		
LAWRENSON, Tom	Preston	24.05.29		**Preston N.E.**	04.49	1954	1		0	(F)	Father of Mark
			Tr	**Southport**	07.55	1955-56	37		0		
LAWRIE, Sam	Glasgow	15.12.34	Jnrs	**Middlesbrough**	02.52	1951-56	35		5	(OR)	
			Tr	**Charlton Ath.**	11.56	1956-62	193		70		
			Tr	**Bradford P.A.**	10.62	1962-65	72	1	16		
LAWS, Brian	Wallsend	14.10.61	App	**Burnley**	10.79	1979-82	125	0	12	(M)	
			Tr	**Huddersfield T.**	08.83	1983-84	56	0	1		
			Tr	**Middlesbrough**	03.85	1984-87	103	4	12		
LAWS, Jonathan	Peterborough	01.09.64	App	**Wolverhampton W.**	09.82					(M)	
			Tr	**Mansfield T.**	03.83	1982	0	1	0		
LAWSON, Alan	Lennoxtown	13.09.41	Glasgow Celtic	**Oldham Ath.**	06.64	1964-69	128	10	1	(CH)	
LAWSON, David	Wallsend	22.12.47	Jnrs	**Newcastle U.**	04.66					(G)	
			Shrewsbury T.(Trial)	**Bradford P.A.**	10.67	1967-68	13	0	0		
			Tr	**Huddersfield T.**	05.69	1970-71	51	0	0		
			Tr	**Everton**	06.72	1972-76	124	0	0		
			Tr	**Luton T.**	10.78	1978	5	0	0		
			Tr	**Stockport Co.**	03.79	1978-80	106	0	0		
LAWSON, F. Ian	Ouston (Dm.)	24.03.39	Jnrs	**Burnley**	03.56	1956-60	23		7	(CF)	E Yth Int
			Tr	**Leeds U.**	03.62	1961-64	44		17		
			Tr	**Crystal Palace**	06.65	1965	15	2	6		
			Tr	**Port Vale**	08.66	1966	7	1	0		
LAWSON, James	Middlesbrough	11.12.47	Jnrs	**Middlesbrough**	12.64	1965-67	25	6	3	(W)	
			Tr	**Huddersfield T.**	08.68	1968-75	234	11	43		
			Tr	**Halifax T.**	06.76	1976-78	93	0	9		
LAWSON, John R.	York	03.02.25	Dringhouses	**York C.**	†	1946	1		0		
LAWSON, Norman	Houghton-le-Spring	06.04.35	Hednesford	**Bury**	09.55	1955-57	56		8	(OL)	
			Tr	**Swansea C.**	07.58	1958-59	24		3		
			Tr	**Watford**	07.60						
LAWSON, William	Dundee	28.11.47	Brechin C.	**Sheffield Wed.**	10.69	1969-70	9	1	0	(W)	
LAWTHER, W. Ian	Belfast	20.10.39	Crusaders	**Sunderland**	03.58	1959-60	75		41	(CF)	NI-4/NI 'B'-1
			Tr	**Blackburn Rov.**	07.61	1961-62	59		21		
			Tr	**Scunthorpe U.**	07.63	1963-64	60		21		
			Tr	**Brentford**	11.64	1964-67	138	1	43		
			Tr	**Halifax T.**	08.68	1968-70	87	14	23		
			Tr	**Stockport Co.**	07.71	1971-75	158	6	29		
LAWTON, H. Malcolm	Leeds	07.11.35	Jnrs	**Leeds U.**	11.52					(FB)	
			Tr	**Bradford P.A.**	06.57	1957-62	113		0		
LAWTON, James M.	Middlesbrough	06.07.42	Middlesbrough (Am)	**Darlington**	10.61	1961-65	120	0	60	(CF)	
			Tr	**Swindon T.**	09.65	1965-66	11	0	3		
			Tr	**Watford**	03.67	1966-67	10	3	1		
			Tr	**Darlington**	03.68	1967-68	22	0	3		
LAWTON, John K.	Woore	06.07.36	Jnrs	**Stoke C.**	06.54	1955	9		3	(F)	
LAWTON, Norbert (Nobby)	Manchester	25.03.40	Jnrs	**Manchester U.**	04.58	1959-62	36		6	(M)	
			Tr	**Preston N.E.**	03.63	1962-67	143	0	22		
			Tr	**Brighton & H.A.**	09.67	1967-70	112	0	14		
			Tr	**Lincoln C.**	02.71	1970-71	20	0	0		
LAWTON, Peter	Barnsley	25.02.44	Jnrs	**Barnsley**	05.62	1962-63	2		0	(FB)	
LAWTON, Tommy	Bolton	06.10.19	Everton(*)	**Chelsea**	†	1946-47	42		30	(CF)	E-23/E F Lge Rep/
			Tr	**Notts. Co.**	11.47	1947-51	151		90		*Burnley
			Tr	**Brentford**	03.52	1951-53	50		17		
			Tr	**Arsenal**	09.53	1953-55	35		13		

Players Names	Birthplace	Date	Source	League Club	Date Sign'd	Seasons Played	Career Record Apps	Sub	Gls	Pos.	Misc
LAWTON, William	Ashton-u-Lyne	04.06.20		**Oldham Ath.**	†	1946-48	10		0		Lancs Cricketer
			Tr	**Chester C.**	10.49						
LAY, Peter J.	Stratford	04.12.31		**Nottingham F.**	04.53	1954	1		0	(FB)	
			Tr	**Q.P.R.**	07.56	1956	1		0		
LAYBOURNE, Keith E.	Sunderland	27.01.59	Lambton St BC	**Lincoln C.**	07.77	1977-78	18	0	1	(LB)	
LAYNE, David R.	Sheffield	29.07.39		**Rotherham U.**	07.57	1957-58	11		4	(CF)	Suspended by F.A.
			Tr	**Swindon T.**	06.59	1959-60	41		28		1964-72
			Tr	**Bradford C.**	12.60	1960-61	65		44		
			Tr	**Sheffield Wed.**	02.62	1962-63	74		52		
			Suspension	**Sheffield Wed.**	06.72						
			L	**Hereford U.**	12.72	1972	4	0	0		
LAYTON, Alan	Bury	27.11.28		**Bolton W.**	04.49					(OR)	
			Tr	**Barrow**	10.50	1950-55	142		19		
LAYTON, John H.	Hereford	29.06.51	Gloucester C.	**Hereford U.**	09.74	1974-79	198	2	13	(CD)	
			Trowbridge T.	**Newport Co.**(N/C)	01.84	1983	1	0	0		
LAYTON, William H.	Birmingham	13.01.15	Shirley T.	**Reading**	*	1946	12		4	(WH)	d. 1984
			Tr	**Bradford P.A.**	01.47	1946-48	47		5		
			Tr	**Colchester U.**	08.50	1950	7		0		
LAZARUS, Mark	Stepney	05.12.38	Barking	**Leyton Orient**	11.57	1958-60	20		4	(W)	Brother of famous
			Tr	**Q.P.R.**	09.60	1960-61	37		19		Lazar Boxers
			Tr	**Wolverhampton W.**	09.61	1961	9		3		Harry/Lew
			Tr	**Q.P.R.**	02.62	1961-63	81		29		
			Tr	**Brentford**	01.64	1963-65	62	0	21		
			Tr	**Q.P.R.**	11.65	1965-67	86	2	29		
			Tr	**Crystal Palace**	11.67	1967-69	63	0	17		
			Tr	**Leyton Orient**	10.69	1969-71	83	1	14		
LAZARUS, Paul	Stepney	04.09.62	Jnrs	**Charlton Ath.**	08.80	1980	2	0	1	(F)	
			TPS Turun (Fin.)	**Wimbledon**	10.81	1981	17	1	6		
LE CORNU, Craig D.	Birkenhead	17.09.60	App	**Liverpool**	09.78					(M)	
			Tr	**Tranmere Rov.**	12.80	1980	3	3	0		
LEA, Cyril	Wrexham	05.08.34	Bradley Rangers	**Leyton Orient**	07.57	1957-64	205		0	(WH)	W-2/W Amat Int
			Tr	**Ipswich T.**	11.64	1964-68	103	4	2		
LEA, Harold	Wigan	14.09.31	Horwich RMI	**Stockport Co.**	05.58	1958-63	117		1	(G)	
LEA, Leslie	Manchester	05.10.42	Jnrs	**Blackpool**	10.59	1960-67	159	1	13	(W)	
			Tr	**Cardiff C.**	11.67	1967-69	75	1	7		
			Tr	**Barnsley**	08.70	1970-75	198	7	32		
LEABURN, Carl W.	Lewisham	30.03.69	App	**Charlton Ath.**	03.87	1986-87	11	4	1	(F)	
LEACH, Albert	Bolton	10.07.31		**Shrewsbury T.**	11.51	1951	2		0	(G)	
			Astley Br.	**Bury**	03.53						
LEACH, Brian E.	Reading	20.07.32		**Reading**	11.50	1952-56	108		1	(WH)	
LEACH, John N.	Whitehaven	17.01.19	Barrow Celtic	**Barrow**	09.47	1947-49	74		10	(OL)	
LEACH, Micky J.C.	Hackney	16.01.47	App	**Q.P.R.**	02.64	1964-77	291	22	61	(M)	E Yth Int
			Detroit Exp. (USA)	**Cambridge U.**	09.78	1978	18	1	1		
LEADBEATER, Albert	Newton-le-Willows	17.08.21	Earlestown	**Accrington St.**(Am)	12.46	1946	4		0		
LEADBETTER, Jim H.	Edinburgh	15.07.28	Edinburgh Th.	**Chelsea**	07.49	1951	3		0	(OL)	
			Tr	**Brighton & H.A.**	08.52	1952-54	107		29		
			Tr	**Ipswich T.**	06.55	1955-64	344		43		
LEADBITTER, John	Sunderland	07.05.53	App	**Sunderland**	05.70					(CD)	
			Tr	**Darlington**	08.72	1972	15	4	0		
LEADBITTER, Chris J.	Middlesbrough	17.10.67	App	**Grimsby T.**	09.85					(W)	
			Tr	**Hereford U.**	08.86	1986-87	32	4	1		
LEAF, Andy K.	York	18.01.62	App	**York C.**	01.80	1979	1	0	0	(FB)	
LEAHY, Steve D.	Battersea	23.09.59	App	**Crystal Palace**	10.76	1980-81	3	1	0	(F)	E Sch Int
LEAKE, Albert G.	Stoke	07.04.30	Stoke C.(Am)	**Port Vale**	02.50	1950-59	269		34	(WH)	E Yth Int
LEAMON, Fred W.	Jersey	11.05.19		**Newport Co.**	†	1946	4		2	(CF)	
			Tr	**Bristol Rov.**	10.46	1946-47	43		21		
			Tr	**Brighton & H.A.**	07.49	1949	11		4		
LEAN, David R.	Plymouth	28.08.45	Embankment FC	**Plymouth Arg.**	08.69	1969-70	44	1	0	(CD)	
LEANING, Andy J.	Howden	18.05.63	Rowntree-Mack.	**York C.**	06.85	1985-86	69	0	0	(G)	
			Tr	**Sheffield U.**	05.87	1987	21	0	0		
LEAR, Graham J.	Exeter	18.12.30	Exmouth T.	**Exeter C.**(Am)	06.50	1950-51	20		0	(G)	
LEARY, Stuart E.	South Africa	30.04.33	Clyde (South Africa)	**Charlton Ath.**	02.50	1951-61	376		153	(CF)	E U23-1/
			Tr	**Q.P.R.**	12.62	1962-65	94	0	28		Kent Cricketer
LEATH, Terry	Liverpool	06.11.34		**Southport**	07.59	1958-59	17		0	(FB)	
LEATHER, Maurice P.	Eastleigh	09.11.29	Southampton(Am)	**Portsmouth**	01.50	1950-52	18		0	(G)	E Yth Int
LEAVER, Derek	Blackburn	13.11.30		**Blackburn Rov.**	05.49	1950-54	14		5	(F)	
			Tr	**Bournemouth**	07.55	1955	29		5		
			Tr	**Crewe Alex.**	03.56	1955-56	28		6		
LEAVY, Steve	Longford	18.06.25	Sligo Rov.	**Swansea C.**	07.50	1950-57	36		1	(FB)	LOI Rep

Players Names	Birthplace	Date	Source	League Club	Date Sign'd	Seasons Played	Career Record Apps	Sub	Gls	Pos.	Misc
LECK, Derek A.	Deal	08.02.37	Leyton YC	**Millwall**	05.55	1955-57	8		2	(WH)	
			Tr	**Northampton T.**	06.58	1958-65	247	0	46		
			Tr	**Brighton & H.A.**	11.65	1965-66	29	1	0		
LEDGARD, Ian	Stockport	09.02.48	Blackburn Rov.(Trial)	**Stockport Co.**	10.67	1967-68	4	4	0	(FB)	
LEDGER, Robert H.	Stanley	05.10.37	Jnrs	**Huddersfield T.**	10.54	1955-61	58		7	(OR)	
			Tr	**Oldham Ath.**	05.62	1962-67	222	1	37		
			Tr	**Mansfield T.**	11.67	1967-69	51	6	15		
			Tr	**Barrow**	10.69	1969	21	1	2		
LEDGER, Roy	Barnsley	09.12.30	Jnrs	**Barnsley**	04.48	1950	1		0	(IF)	
LEDGERTON, Terry	Liverpool	07.10.30		**Brentford**	05.50	1951-53	40		8	(OL)	
			Tr	**Millwall**	05.54	1954	6		2		
LEE, Alan R.	West Germany	19.06.60	Philadelphia F.(USA)	**Leicester C.**	02.79	1978-79	6	0	0	(W)	
LEE, Alf	Farnworth	11.06.27		**Bolton W.**	10.48						
			Tr	**Oldham Ath.**	07.50	1950	3		1		
LEE, Andy G.	Liverpool	14.09.62	Stafford Rangers	**Tranmere Rov.**	07.84	1984	14	4	0	(D)	
			Tr	**Cambridge U.**(N/C)	09.85	1985	8	1	0		
LEE, Anthony	Manchester	04.06.37	Cheadle Rov.	**Southport** (Am)	02.58	1957-58	10		1	(OL)	
LEE, Colin	Torquay	12.06.56	App	**Bristol C.**	06.74					(F/CD)	
			L	**Hereford U.**	11.74	1974	7	2	0		
			Tr	**Torquay U.**	01.77	1976-77	35	0	14		
			Tr	**Tottenham H.**	10.77	1977-79	57	5	18		
			Tr	**Chelsea**	01.80	1979-86	167	18	36		
			Tr	**Brentford**	07.87	1987	19	3	1		
LEE, David M.	Blackburn	05.11.67	YTS	**Bury**	08.86	1985-87	66	5	7	(W)	
LEE, Eric G.	Chester	18.10.22		**Chester C.**	05.46	1946-56	360		8	(CH)	E Amat Int
LEE, F. Stuart	Manchester	11.02.53	App	**Bolton W.**	02.71	1971-74	77	8	20	(F)	
			Tr	**Wrexham**	11.75	1975-77	46	8	12		
			Tr	**Stockport Co.**	08.78	1978-79	49	0	21		
			Tr	**Manchester C.**	09.79	1979	6	1	2		
LEE, Francis H.	Westhoughton	29.04.44	Jnrs	**Bolton W.**	05.61	1960-67	189	0	92	(F)	E-27/E F Lge Rep/
			Tr	**Manchester C.**	10.67	1967-73	248	1	112		E Yth Int
			Tr	**Derby Co.**	08.74	1974-75	62	0	24		
LEE, Frank	Chorley	17.02.44	Jnrs	**Preston N.E.**	11.61	1962-70	144	9	22	(W)	
			Tr	**Southport**	11.70	1970-73	115	0	20		
			Tr	**Stockport Co.**	07.74	1974	13	0	1		
LEE, Garth	Sheffield	30.09.43	Jnrs	**Sheffield U.**	05.61					(OL)	E Yth Int
			Tr	**Chester C.**	09.63	1963-64	29		7		
LEE, Gary	Doncaster	30.04.66	YTS	**Doncaster Rov.**(N/C)	07.84	1984	1	0	0	(D)	
LEE, George	York	04.06.19	Scarborough	**York C.**	*	1946	1		0	(OL)	
			Tr	**Nottingham F.**	08.47	1947-48	76		20		
			Tr	**West Bromwich A.**	07.49	1949-57	271		59		
LEE, Gordon F.	Hednesford	13.07.34	Hednesford	**Aston Villa**	10.55	1958-64	118		2	(FB)	
			Tr	**Shrewsbury T.**	07.66	1966	2	0	0		
LEE, Harry	Mexborough	13.01.33	Thomas Hill YC	**Derby Co.**	10.50					(F)	
				Mansfield T.	08.55	1955	3		2		
LEE, J. Anthony	Middlesbrough	26.11.47		**Leicester C.**	10.65					(F)	
			Tr	**Bradford C.**	07.67	1967	6	2	3		
			Stockton	**Darlington**	05.68	1968	10	4	0		
LEE, Jackie	Sileby	04.11.20	Quorn	**Leicester C.**	†	1946-49	123		74	(CF)	E-1/
			Tr	**Derby Co.**	07.50	1950-53	93		54		Leicester Cricketer
			Tr	**Coventry C.**	11.54	1954	16		8		
LEE, James	Rotherham	26.01.26	Wath W.	**Wolverhampton W.**	†					(FB)	
			Tr	**Hull C.**	10.48	1949	3		1		
			Tr	**Halifax T.**	02.51	1950-51	26		0		
			Tr	**Chelsea**	10.51						
			Tr	**Leyton Orient**	07.54	1954-55	67		1		
			Tr	**Swindon T.**	11.56	1956-58	35		0		
LEE, Jeff W.	Countesthorpe	03.10.45	Huddersfield T.(Am)	**Halifax T.**	01.65	1964-72	231	9	2	(LB)	
			Tr	**Peterborough U.**	08.73	1973-77	170	2	12		
LEE, Mike J.	Chester	27.06.38	Saltney Jnrs	**West Bromwich A.**	08.56	1956	1		0	(OL)	W Sch Int
			Tr	**Crewe Alex**	06.58	1958	1		0		
LEE, Norman T.	Trealaw	29.05.39	Jnrs	**Tottenham H.**	11.57					(WH)	
			Tr	**Bournemouth**	09.61						
			Tr	**Southend U.**	02.62	1961-62	22		1		
LEE, Paul A.	Oxford	30.05.52	Oxford C.	**Hereford U.**	09.72	1973-74	21	7	5	(F)	
LEE, Richard	Sheffield	11.09.44	Jnrs	**Rotherham U.**	05.63					(WH)	
			Tr	**Notts Co.**	06.64						
			Tr	**Mansfield T.**	08.65	1965	3	1	0		
			Tr	**Halifax T.**	07.66	1966-67	16	0	0		
LEE, Robert	Newcastle	23.12.57	App	**Doncaster Rov.**(App)	05.74	1974	1	0	0	(M)	
			Tr	**Scunthorpe U.**	07.76	1976-77	17	2	0		

Players Names	Birthplace	Date	Source	League Club	Date Sign'd	Seasons Played	Career Record Apps	Sub	Gls	Pos.	Misc
LEE, Robert G.	Melton Mowbray	02.02.53	Blaby BC	**Leicester C.**	02.72	1971-76	55	8	17	(F)	
			L	**Doncaster Rov.**	08.74	1974	14	0	4		
			Tr	**Sunderland**	09.76	1976-79	101	8	32		
			Tr	**Bristol Rov.**	08.80	1980	19	4	2		
			Tr	**Carlisle U.**	08.81	1981-82	47	8	12		
			Hong Kong	**Darlington**	08.83	1983	5	0	0		
LEE, Robert M.	West Ham	01.02.66	Jnrs	**Charlton Ath.**	07.83	1983-87	123	18	27	(W)	E U21-2
LEE, Sammy	Liverpool	07.02.59	App	**Liverpool**	04.76	1977-85	190	7	13	(M)	E Yth Int/E U21-6/
			Tr	**Q.P.R.**	08.86	1986	29	1	0		E-14
LEE, Terry W.G.	Stepney	20.09.52	Jnrs	**Tottenham H.**	05.70	1973	1	0	0	(G)	
			Tr	**Torquay U.**	07.75	1975-77	106	0	0		
			Tr	**Newport Co.**	11.78	1978	1	0	0		
LEE, Thomas J.	Horden	19.12.49		**Hartlepool U.**	11.68	1969	6	0	0	(F)	
LEE, Trevor C.	Lewisham	03.07.54	Epsom & Ewell	**Millwall**	10.75	1975-78	99	9	23	(F)	
			Tr	**Colchester U.**	11.78	1978-80	95	1	35		
			Tr	**Gillingham**	01.81	1980-82	43	4	14		
			L	**Leyton Orient**	10.82	1982	5	0	0		
			Tr	**Bournemouth**	11.82	1982-83	28	6	9		
			Tr	**Cardiff C.**	12.83	1983	21	0	5		
			Tr	**Northampton T.**	07.84	1984	24	0	0		
			Tr	**Fulham**(N/C)	03.85	1984	1	0	0		
LEE, William R.	Darwen	24.10.19		**Blackburn Rov.**	*					(WH)	
			Tr	**Barrow**	05.47	1946-52	158		1		
LEEBROOK, Peter D.	Saltburn	18.09.68	YTS	**Burnley**	05.87	1986-87	52	0	0	(RB)	
LEECH, Fred	Stalybridge	05.12.23	Hurst FC	**Bradford C.**	†	1946	7		2	(F)	
LEECH, Vincent G.	Rochdale	06.12.40	Burnley(Am)	**Blackburn Rov.**	04.59					(D)	
			Tr	**Bury**	07.61	1961-67	108	3	0		
			Tr	**Rochdale**	07.68	1968-70	59	1	1		
LEEDER, Fred	Seaton Delaval	15.09.36		**Everton**	03.55	1957	1		0	(FB)	
			Tr	**Darlington**	07.58	1958-59	21		0		
			Tr	**Southport**	07.60	1960-61	63		0		
LEEDHAM, John R.	Morden	08.11.42	Epsom & Ewell	**Millwall**	10.62	1962-63	9		0	(WH)	
			Tr	**Walsall**	05.64	1964	13		0		
			Tr	**Leyton Orient**	08.65						
LEEK, Ken	Ynysybwl	26.07.35	Pontypridd	**Northampton T.**	08.52	1955-57	71		26	(CF)	W-13/W U23-1
			Tr	**Leicester C.**	05.58	1958-60	93		34		
			Tr	**Newcastle U.**	06.61	1961	13		6		
			Tr	**Birmingham C.**	11.61	1961-64	104		51		
			Tr	**Northampton T.**	12.64	1964-65	15	0	4		
			Tr	**Bradford C.**	11.65	1965-67	99	0	25		
LEEMING, Cliff	Turton	02.02.20	Bolton W.(Am)	**Bury**	10.46	1946	1		0	(IF)	
			Tr	**Tranmere Rov.**	07.47	1947	13		2		
LEES, Alf	Worsley	28.07.23		**Bolton W.**	05.47	1947	2		0	(CH)	
			Tr	**New Brighton**	08.49	1949-50	72		0		
			Tr	**Crewe Alex.**	09.51	1951-55	185		5		
LEES, Geoff	Rotherham	01.10.33	Jnrs	**Barnsley**	03.51					(HB)	
			Tr	**Bradford C.**	07.55	1955	3		0		
LEES, Norman	Newcastle	18.11.48	App	**Hull C.**	11.66	1966-70	4	1	0	(D)	
			L	**Hartlepool U.**	12.70	1970	20	0	1		
			Tr	**Darlington**	07.71	1971-76	108	12	5		
LEES, Terry	Stoke	30.06.52	App	**Stoke C.**	07.69	1970-73	17	7	0	(FB)	
			L	**Crewe Alex.**	03.75	1974	6	0	0		
			Tr	**Port Vale**	08.75	1975	40	1	2		
			Roda (Neth.)	**Birmingham C.**	07.79	1979-80	11	1	0		
			Tr	**Newport Co.**	08.81	1981	25	0	0		
			Stafford Rangers	**Scunthorpe U.**	09.84	1984	30	1	0		
LEES, Walter J.	Glasgow	02.02.47	Kilsyth Rangers	**Watford**	06.68	1968-75	220	6	10	(CD)	
LEESE, William	Stoke	10.03.61	App	**Port Vale**	03.79	1979	1	0	0	(CD)	
LEESON, Don	Askern	25.08.35	Askern BC	**Barnsley**	05.54	1956-60	98		0	(G)	
LEET, Norman D.	Leicester	13.03.62	Jnrs	**Leicester C.**	06.80	1980-82	19	0	0	(FB)	
LE FLEM, Richard P.	Bradford-on-Avon	12.07.42	Guernsey	**Nottingham F.**	05.60	1960-63	132		18	(OL)	E U23-1
			Tr	**Wolverhampton W.**	01.64	1963-64	19		5		
			Tr	**Middlesbrough**	02.65	1964-65	9	0	1		
			Tr	**Leyton Orient**	03.66	1965-66	11	0	2		
LEGATE, Roland A.	Arlesey	04.05.39	Jnrs	**Luton T.**	05.56	1956-61	15		8	(OL)	
LEGG, Richard D.	Chippenham	23.04.52	Chippenham T.	**Swindon T.**	08.71	1971-73	13	7	3	(F)	
LEGG, William C.	Bradford	17.04.48	App	**Huddersfield T.**	05.65	1964-68	54	2	4	(LB)	
LEGGAT, Graham	Aberdeen	20.06.34	Aberdeen	**Fulham**	08.58	1958-66	251	3	127	(W)	S-18/S F Lge Rep/
			Tr	**Birmingham C.**	01.67	1966-67	13	3	3		S U23-1
			Tr	**Rotherham U.**	07.68	1968	13	3	7		

Players Names	Birthplace	Date	Source	League Club	Date Sign'd	Seasons Played	Career Record Apps	Sub	Gls	Pos.	Misc
LEGGETT, Peter R.	Newton-le-Willows	16.12.43	Weymouth	**Swindon T.**	05.62	1963-64	15		1	(W)	
			Tr	**Brighton & H.A.**	07.65	1965	2	1	0		
			Chelmsford C.	**Cambridge U.**	(N/L)	1970	21	0	0		
LEIGH, Dennis	Barnsley	26.02.49	App	**Doncaster Rov.**	03.67	1966-67	34	2	1	(LB)	
			Tr	**Rotherham U.**	02.68	1967-72	154	5	10		
			Tr	**Lincoln C.**	02.73	1972-78	201	5	3		
LEIGH, Ian R.	Ilfracombe	11.06.62	Swaythling	**Bournemouth**	10.79	1981-85	123	0	0	(G)	
			L	**Bristol C.**	01.85	1984	1	0	0		
			L	**Torquay U.**	09.85	1985	4	0	0		
LEIGH, Mark B.	Manchester	04.10.61	Manchester C.(App)	**Stockport Co.**(N/C)	11.79	1980-83	6	5	1	(F)	
LEIGH, Peter	Wythenshawe	04.03.39		**Manchester C.**	08.57	1959	2	0	0	(LB)	
			Tr	**Crewe Alex.**	06.61	1961-71	430	0	3		
LEIGHTON, Anthony	Leeds	27.11.39	Ashley Road FC	**Leeds U.**	12.56					(CF)	d. 1978
			Tr	**Doncaster Rov.**	06.59	1959-61	83		45		
			Tr	**Barnsley**	05.62	1962-64	106		59		
			Tr	**Huddersfield T.**	01.65	1964-67	90	1	40		
			Tr	**Bradford C.**	03.68	1967-69	84	4	23		
LEIPER, John	Aberdeen	26.06.38	Aberdeen East End	**Plymouth Arg.**	04.58	1960-66	75	0	0	(G)	
LEISHMAN, Tom	Stenhousemuir	03.09.37	St. Mirren	**Liverpool**	11.59	1959-62	107		6	(WH)	
LEITCH, Andy B.	Bristol	27.03.50		**Swansea C.**	07.75	1975	15	2	6	(F)	
LEIVERS, William E.	Bolsover	29.01.32	Jnrs	**Chesterfield**	02.50	1951-52	27		0	(FB)	
			Tr	**Manchester C.**	11.53	1954-63	250		4		
			Tr	**Doncaster Rov.**	07.64	1964-65	24	0	1		
LELLO, Cyril F.	Ludlow	24.02.20		**Lincoln C.**	†					(WH)	
			Shrewsbury T.	**Everton**	09.47	1947-56	237		9		
			Tr	**Rochdale**	11.56	1956	11		0		
LEMAN, Dennis	Newcastle	01.12.54	App	**Manchester C.**	12.71	1973-75	10	7	1	(M)	E Sch Int
			Tr	**Sheffield Wed.**	12.76	1976-81	89	15	9		
			L	**Wrexham**	02.82	1981	17	0	1		
			Tr	**Scunthorpe U.**	08.82	1982-83	38	0	3		
LEMON, Arthur	Neath	25.01.31		**Nottingham F.**	02.51	1952-54	23		1	(CF)	
LEMON, Paul A.	Middlesbrough	03.06.66	App	**Sunderland**	05.84	1984-87	79	10	14	(W)	
			L	**Carlisle U.**	12.84	1984	2	0	0		
LENARDUZZI, Robert I.	Canada	01.05.55	App	**Reading**	05.73	1971-75	63	4	2	(D)	Canadian Int
LENG, Mike	Rotherham	14.06.52	App	**Rotherham U.**	07.71	1971-75	94	7	2	(D)	
			Tr	**Workington**	07.76	1976	43	0	2		
LENIHAN, Mike M.	Swansea	15.10.46	Swansea GPO	**Swansea C.**	08.72	1972-73	9	4	0	(F)	
LENNARD, David H.	Manchester	31.12.44	Jnrs	**Bolton W.**	12.61	1962-68	114	5	3	(M)	
			Tr	**Halifax T.**	07.69	1969-71	97	0	16		
			Tr	**Blackpool**	10.71	1971-72	42	3	9		
			Tr	**Cambridge U.**	08.73	1973-74	39	1	6		
			Tr	**Chester C.**	09.74	1974-75	73	2	11		
			Tr	**Stockport Co.**	07.76	1976	39	0	4		
			Tr	**Bournemouth**	09.77	1977-78	56	3	4		
LENNON, Alex V.	Glasgow	23.10.25		**Q.P.R.**	01.47	1948	1		0		†Rotherham
			Tr	**Mansfield T.**	02.49	1948	3		0		
LENNON, Neil F.	Lurgan (NI)	25.06.71	YTS	**Manchester C.**(YTS)	11.87	1987	1	0	0	(RB)	
LENNOX, Steve J.M.	Aberdeen	14.11.64	App	**Stoke C.**	12.81	1982	1	1	0	(M)	
			L	**Torquay U.**	12.83	1983	11	0	0		
LEONARD, Carleton C.	Oswestry	03.02.58	Jnrs	**Shrewsbury T.**	09.75	1975-82	224	3	1	(FB)	
			Tr	**Hereford U.**	06.83	1983-84	29	1	0		
			Tr	**Cardiff C.**(N/C)	07.85	1985	4	0	0		
LEONARD, Chris	Jarrow	11.07.27	South Shields	**Darlington**	03.52	1951-53	26		0	(CH)	
LEONARD, Gary	Newcastle	28.11.65	App	**West Bromwich A.**	11.83					(M)	
			Tr	**Shrewsbury T.**	07.85	1985-87	48	19	1		
			L	**Hereford U.**	03.88	1987	11	0	1		
LEONARD, Gary E.	Northampton	23.03.62	App	**Northampton T.**	03.80	1979-80	2	0	0	(M)	
LEONARD, Henry	Jarrow	19.05.24	Darlington (†)	**Bradford P.A.**	†	1947	1		0		Brother of Chris
			Tr	**Hartlepool U.**	11.48	1948	2		0		
LEONARD, Keith A.	Birmingham	10.11.50	Highgate U.	**Aston Villa**	04.72	1972-75	36	2	11	(F)	
			L	**Port Vale**	11.73	1973	12	1	1		
LEONARD, Mark A.	St. Helens	27.09.62	Witton Albion	**Everton**	02.82					(F)	
			L	**Tranmere Rov.**	03.83	1982	6	1	0		
			Tr	**Crewe Alex.**	06.83	1983-84	51	3	15		
			Tr	**Stockport Co.**	02.85	1984-86	73	0	23		
			Tr	**Bradford C.**	09.86	1986-87	32	20	13		
LEONARD, Mike C.	Carshalton	09.05.59	Epsom & Ewell	**Halifax T.**	07.76	1976-79	69	0	0	(G)	
			Tr	**Notts Co.**	09.79	1979-87	177	0	0		
LEONARD, Pat D.	Dublin	25.07.29	Bath C.	**Bristol Rov.**	07.52	1952-53	14		2	(IF)	
			Tr	**Colchester U.**	07.54	1954	34		5		
LEONARD, Stan	Hawarden	08.10.25		**Chester C.**(Am)	01.47	1946	1		0	(OR)	Capt. RN (OBE)
LE ROUX, Daniel	South Africa	25.11.33	Q.Pk. Durban(SA)	**Arsenal**	02.57	1957	5		0	(CF)	S A Am Int

Players Names	Birthplace	Date	Source	League Club	Date Sign'd	Seasons Played	Career Record Apps	Sub	Gls	Pos.	Misc
LESLIE, John A.	Plumstead	25.10.55	Dulwich Hamlet	**Wimbledon**	(N/L)	1977-82	242	11	85	(F)	
			Tr	**Gillingham**	08.83	1983-84	60	5	12		
			Tr	**Millwall**	08.85	1985-86	12	8	2		
LESLIE, Lawrie G.	Edinburgh	17.03.35	Airdrieonians	**West Ham U.**	06.61	1961-62	57		0	(G)	S-5/ SF Lge Rep
			Tr	**Stoke C.**	10.63	1963-65	78	0	0		
			Tr	**Millwall**	07.66	1966-67	67	0	0		
			Tr	**Southend U.**	07.68	1968	13	0	0		
LESLIE, Maurice H.	India	19.08.23		**Swindon T.**	06.47	1946	1		0	(FB)	
LESLIE, Steve R.W.	Brentwood	04.09.52	Jnrs	**Colchester U.**	05.71	1970-83	411	21	40	(M)	E Yth Int
LESSLIE, Ken G.	West Ham	04.01.23		**Ipswich T.**	08.47					(OR)	
				Watford	07.48	1948	7		1		
LESTER, Abe B.	Sheffield	10.02.20	Selby T.	**Hull C.**	09.46	1946-47	27		18	(CF)	
			Tr	**Lincoln C.**	01.48	1947-48	37		10		
			Tr	**Stockport Co.**	08.49	1949	8		2		
LESTER, Leslie J.	Cardiff	17.11.23	Cardiff Corries	**Cardiff C.**	†					(RH)	
			Tr	**Torquay U.**	08.48	1948-49	31		1		
			Tr	**Newport Co.**	09.50	1950	2		0		
LESTER, Mike J.	Manchester	04.08.54	App	**Oldham Ath.**	08.72	1972-73	26	1	1	(M)	
			Tr	**Manchester C.**	11.73	1973-76	1	1	0		
			L	**Stockport Co.**	08.75	1975	8	1	1		
			Washington D.(USA)	**Grimsby T.**	11.77	1977-79	45	3	10		
			Tr	**Barnsley**	10.79	1979-80	64	0	11		
			Tr	**Exeter C.**	08.81	1981	18	1	6		
			Tr	**Bradford C.**	02.82	1981-82	46	3	2		
			Tr	**Scunthorpe U.**	03.83	1982-85	106	0	9		
			L	**Hartlepool U.**	01.86	1985	11	0	1		
			Tr	**Stockport Co.**	09.86	1986	11	0	0		
			Sweden	**Blackpool**	12.87	1987	11	0	1		
LETHERAN, Glan	Llanelli	01.05.56	App	**Leeds U.**	05.73	1974	1	0	0	(G)	W U23-1/W U21-2
			L	**Scunthorpe U.**	08.76	1976	27	0	0		
			Tr	**Chesterfield**	12.77	1977-79	63	0	0		
			Tr	**Swansea C.**	09.79	1979	21	0	0		
LE TISSIER, Matt P.	Guernsey	14.10.68	App	**Southampton**	10.86	1986-87	22	21	6	(W)	E Yth Int
LEUTY, Leon H.	Shrewsbury	23.10.20	Notts. Co.(Am)	**Derby Co.**	†	1946-49	131		1	(CH)	E F Lge Rep/
			Tr	**Bradford P.A.**	03.50	1949-50	19		0		E 'B'-3/d. 1955
			Tr	**Notts. Co.**	09.50	1950-55	187		3		
LEVER, Arthur R.	Cardiff	25.03.20	Jnrs	**Cardiff C.**	†	1946-50	156		9	(FB)	W-1
			Tr	**Leicester C.**	09.50	1950-53	119		0		
			Tr	**Newport Co.**	07.54	1954-56	72		0		
LEVER, Mark	Beverley	29.03.70	YTS	**Grimsby T.**	06.88	1987	0	1	0		
LEVERTON, Ron	Whitwell	08.05.26		**Nottingham F.**	†	1946-53	104		36	(IF)	
			Tr	**Notts. Co.**	10.53	1953-55	45		6		
			Tr	**Walsall**	07.56	1956	17		3		
LEVY, Anthony S.	Edmonton	20.10.59	App	**Plymouth Arg.**	10.77	1978	0	1	0	(F)	
			Tr	**Torquay U.**	07.79	1979	8	5	1		
LEVY, Len	Stepney	24.12.26		**Aldershot**	10.50	1950	2		0	(G)	
LEWIN, D. Ron	Edmonton	21.06.20		**Bradford C.**	†					(FB)	
			Tr	**Fulham**	06.46	1946-48	41		0		
			Tr	**Gillingham**	06.50	1950-54	191		0		
LEWIN, Derek J.	Manchester	18.05.30	St. Annes Ath.	**Oldham Ath.**(Am)	08.53	1953-54	10		1	(IF)	E Amat Int
			Bishop Auckland	**Accrington St.**(Am)	10.57	1957	1		0		
LEWINGTON, Ray	Lambeth	07.09.56	App	**Chelsea**	02.74	1975-78	80	5	4	(M)	
			Vancouver W.(Can.)	**Wimbledon**	09.79	1979	23	0	0		
			Tr	**Fulham**	03.80	1979-84	172	2	20		
			Tr	**Sheffield U.**	07.85	1985	36	0	0		
			Tr	**Fulham**	07.86	1986-87	56	0	1		
LEWIS, Alan T.	Oxford	19.08.54	App	**Derby Co.**	05.72	1972	2	0	0	(LB)	E Yth Int
			Tr	**Peterborough U.**	03.74	1973	10	0	1		
			Tr	**Brighton & H.A.**	01.75	1974	3	0	0		
			Tr	**Reading**	07.77	1977-81	147	4	5		
LEWIS, Bernard	Aberfan	12.03.45	Jnrs	**Cardiff C.**	04.64	1963-67	87	1	7	(OL)	W U23-5
			Tr	**Watford**	11.67	1967-69	41	10	9		
			Tr	**Southend U.**	09.70	1970-71	55	3	5		
LEWIS, Brian	Woking	26.01.43	Jnrs	**Crystal Palace**	04.60	1960-62	32		4	(M)	
			Tr	**Portsmouth**	07.63	1963-66	134	0	24		
			Tr	**Coventry C.**	01.67	1966-67	33	2	2		
			Tr	**Luton T.**	07.68	1968-69	45	4	22		
			Tr	**Oxford U.**	01.70	1969-70	12	2	4		
			Tr	**Colchester U.**	12.70	1970-71	46	0	17		
			Tr	**Portsmouth**	04.72	1971-74	44	14	8		
LEWIS, Charles	Liverpool	11.05.21	South Liverpool	**Halifax T.**	10.47	1947-48	24		4		
LEWIS, David S.	Swansea	12.02.36		**Swansea C.**	12.57	1957-58	19		1	(W)	
			Tr	**Torquay U.**	07.60	1960	16		2		
LEWIS, Dennis G.	Treherbert	21.04.25		**Swansea C.**	08.46					(WH)	
			Tr	**Torquay U.**	08.47	1947-58	443		30		

Bobby Moore (West Ham United, Fulham & England) Central Defender *Career* 1958-59 to 1976-77. All-Sport Photographic Ltd

Players Names	Birthplace	Date	Source	League Club	Date Sign'd	Seasons Played	Career Record Apps	Sub	Gls	Pos.	Misc
LEWIS, Derek I.E.	Edmonton	10.06.29	Fulham(Am)	**Gillingham**	05.50	1950-51	48		31	(IF)	d. 1953
			Tr	**Preston N.E.**	02.52	1951-52	37		14		
LEWIS, Dudley K.	Swansea	17.11.62	App	**Swansea C.**	11.79	1980-87	188	2	2	(CD)	W Sch Int/ W U21-9/W-1
LEWIS, Eddie	Manchester	03.01.35	Jnrs	**Manchester U.**	01.52	1952-55	20		9	(FB)	
			Tr	**Preston N.E.**	12.55	1955-56	12		2		
			Tr	**West Ham U.**	11.56	1956-57	31		12		
			Tr	**Leyton Orient**	06.58	1958-63	142		4		
LEWIS, Edward	Yardley	.19	W.B.A. (†)	**Leyton Orient**	†	1946	5		0	(G)	
LEWIS, Fred A.	Broughton	27.07.23	Aylesbury	**Chelsea**	†	1946-52	23		0	(FB)	
			Tr	**Colchester U.**	07.53	1953-54	85		0		
LEWIS, Glyn	Abertillery	03.07.21		**Crystal Palace**	†	1946-47	60		4	(W)	
			Tr	**Bristol C.**	07.48	1948	18		0		
LEWIS, Gwyn	Bangor	22.04.31	Jnrs	**Everton**	05.48	1951-55	10		6	(CF)	W Yth Int
			Tr	**Rochdale**	06.56	1956	27		10		
			Tr	**Chesterfield**	02.57	1956-60	123		58		
LEWIS, Idris	Tonypandy	26.08.15	Swansea C.(†)	**Bristol Rov.**	07.46	1946	13		2	(OR)	★Swansea C./ Sheffield Wed.
			Tr	**Newport Co.**	10.46	1946-47	27		4		
LEWIS, Jack F.	Long Eaton	22.03.48	Long Eaton U.	**Lincoln C.**	03.67	1966-69	47	15	9	(F)	W U23-1
			Tr	**Grimsby T.**	01.70	1969-76	231	27	74		
			Tr	**Blackburn Rov.**	08.77	1977	24	4	6		
			Tr	**Doncaster Rov.**	08.78	1978-79	48	16	10		
LEWIS, James L.	Hackney	26.06.27	Walthamstow Ave.	**Leyton Orient**(Am)	11.50	1950	4		0	(CF)	W Amat Int
			Walthamstow Ave.	**Chelsea**(Am)	09.52	1952-57	90		38		
LEWIS, John	Tredegar	15.10.55	Pontllanfraith	**Cardiff C.**	08.78	1978-83	135	5	9	(M)	W U21-1
			Tr	**Newport Co.**	09.83	1983-87	153	0	8		
			Tr	**Swansea C.**	10.87	1987	25	0	0		
LEWIS, John	Tamworth	01.05.20	Boldmere St. M.	**Walsall**	†	1946-52	271		0	(G)	
LEWIS, John (Jack)	Walsall	26.08.19	W.B.A.(*)	**Crystal Palace**	*	1946-49	123		4	(WH)	
			Tr	**Bournemouth**	11.49	1949-50	25		1		
			Tr	**Reading**	07.51	1951-52	74		17		
LEWIS, John	Birmingham	06.10.23	Jnrs	**West Bromwich A.**	†					(WH)	
			Tr	**Mansfield T.**	08.48	1948-52	164		10		
LEWIS, John G.	Hackney	09.05.54	Tottenham H.(Am)	**Leyton Orient**	07.72	1972	0	2	0	(M)	E Yth Int
LEWIS, Ken	Cardiff	07.11.24		**Torquay U.**	01.50	1950-52	27		0	(FB)	
LEWIS, Ken	Bangor	12.10.29	Bangor C.	**Walsall**	03.54	1953-54	18		1	(IF)	
			Bangor C.	**Scunthorpe U.**	08.56	1956	1		0		
LEWIS, Kevin	Ellesmere Port	19.09.40		**Sheffield U.**	10.57	1957-59	62		23	(W)	E Yth Int
			Tr	**Liverpool**	06.60	1960-62	71		39		
			Tr	**Huddersfield T.**	08.63	1963-64	45		13		
LEWIS, Kevin	Hull	17.10.70	YTS	**Stoke C.**(YTS)	07.87	1987	0	1	0	(D)	
LEWIS, Kevin W.	Hull	25.09.52	App	**Manchester U.**	09.69					(RB)	E Sch Int
			Tr	**Stoke C.**	07.72	1972-75	15	0	0		
			Tr	**Crewe Alex.**	06.79	1979-81	117	5	2		
LEWIS, Micky	Birmingham	15.02.65	App	**West Bromwich A.**	02.82	1981-83	22	2	0	(M)	E Yth Int
			Tr	**Derby Co.**	11.84	1984-87	37	6	1		
LEWIS, Mike	Ollerton	26.08.50	App	**Rotherham U.**	12.67	1967	0	1	0	(OL)	
LEWIS, Morgan R.	Bournemouth	08.09.65	Jnrs	**Bournemouth**	07.84	1983-86	11	1	0	(M)	
LEWIS, Norman	Shifnal	28.05.27	Oakengates	**Shrewsbury T.**	08.50	1950-52	62		0	(LB)	
			Gravesend & Nft.	**Newport Co.**	06.54	1954	15		0		
LEWIS, Paul S.	Rhondda	27.09.56	App	**Bristol Rov.**	10.74	1975	1	0	0	(G)	W Yth Int
LEWIS, Reg J.	Bilston	07.03.20	Margate	**Arsenal**	*	1946-51	135		94	(CF)	E 'B'-2
LEWIS, Roland	Sandbach	21.09.25		**Port Vale**	03.50	1950-53	7		0	(F)	
LEWIS, Ron	Belfast	10.02.32	Glentoran	**Burnley**	06.49					(IF)	
			Tr	**Barrow**	05.54	1954	5		1		
LEWIS, Russell	Blaengwynfi	15.09.56	Bridgend T.	**Swindon T.**	10.76	1976-82	175	6	7	(CD)	
			Tr	**Northampton T.**	08.83	1983-85	131	1	6		
LEWIS, T. George	Troedyrhiw	20.10.13	New Tredegar	**Watford**	*					(CF)	
			Tr	**Southampton**	07.46	1946-47	43		12		
			Tr	**Brighton & H.A.**	06.48	1948	24		8		
LEWIS, Terry J.	Newport	22.10.50	App	**Cardiff C.**	10.68	1968-69	2	0	0	(WH)	W Sch Int
LEWIS, Trevor	Aberbargoed	06.01.21	Redditch	**Coventry C.**	02.48	1947-52	11		0	(W)	
			Tr	**Gillingham**	02.53	1952-54	27		4		
LEWIS, William	Cardiff	04.07.23		**Cardiff C.**	†	1946-47	9		0	(OR)	
			Tr	**Newport Co.**	10.47	1947-49	49		12		
LEWIS, William A.	West Ham	23.11.21	West Ham U.(Am)	**Blackpool**	†	1946-49	30		0	(FB)	E Sch Int
			Tr	**Norwich C.**	11.49	1949-55	232		1		
LEWORTHY, David J.	Portsmouth	22.10.62	App	**Portsmouth**	09.80	1981	0	1	0	(F)	
			Fareham T.	**Tottenham H.**	08.84	1984-85	8	3	3		
			Tr	**Oxford U.**	12.85	1985-86	22	3	7		
			L	**Shrewsbury T.**	10.87	1987	6	0	3		

Players Names	Birthplace	Date	Source	League Club	Date Sign'd	Seasons Played	Career Record Apps	Sub	Gls	Pos.	Misc
LEY, George D.A.	Exminster	07.04.46	Jnrs	**Exeter C.**	09.63	1963-66	91	0	7	(LB)	
			Tr	**Portsmouth**	05.67	1966-72	183	1	10		
			Tr	**Brighton & H.A.**	09.72	1972-73	47	0	1		
			Tr	**Gillingham**	08.74	1974-75	87	0	2		
LEYFIELD, John G.	Chester	05.08.23		**Wrexham**	07.46	1946-49	34		1		
			Tr	**Southport**	08.50	1950	26		0		
LEYLAND, Harry K.	Liverpool	12.05.30	Jnrs	**Everton**	08.50	1951-55	36		0	(G)	
			Tr	**Blackburn Rov.**	08.56	1956-60	166		0		
			Tr	**Tranmere Rov.**	03.61	1960-65	180	0	0		
LIDDELL, Gary	Bannockburn	27.08.54	App	**Leeds U.**	09.71	1972-74	2	1	0	(W)	
			Tr	**Grimsby T.**	03.77	1976-80	90	15	24		
			Hearts	**Doncaster Rov.**	03.82	1981-82	25	12	4		
LIDDELL, John				**Brighton & H.A.**	03.47	1946	4		1		† Leyton Orient
LIDDELL, John C.	Stirling	13.12.33	St. Johnstone	**Oldham Ath.**	09.60	1960-61	23		10	(CF)	
LIDDELL, William B. (Billy)	Dunfermline	10.01.22	Lochgelly Viol.	**Liverpool**	*	1946-60	495		216	(F)	S-28
LIDDLE, Bryan	Durham	23.06.61	Brandon U.	**Hartlepool U.**	08.84	1984	12	1	0	(LB)	
LIDDLE, Daniel	Bo'ness	19.02.12	Leicester C.(*)	**Mansfield T.**	07.46	1946	1		0	(OL)	S-3/*East Fife/ d. 1982
LIDDLE, David N.	Bedford	21.05.57	App	**Northampton T.**	05.75	1977-78	28	3	3	(CD)	
LIDDLE, Gavin	Houghton-le-Spring	09.05.63	Hartlepool U.(App)	**Darlington**	08.81	1981-82	33	0	4	(FB)	
LIDDLE, Ken	Gateshead	06.10.28		**Sunderland**	12.49					(F)	
			Tr	**Darlington**	06.50	1950	1		0		
LIDDLE, Tom B.	Middleton	22.04.21	Army	**Bournemouth**	02.47	1947	1		0	(D)	
LIEVESLEY, Dennis	Chesterfield	19.09.19		**Aldershot**	08.46	1946-48	8		0	(CH)	Son of pre-war player
LIGGITT, Norman	Thornaby	21.07.41	Jnrs	**Middlesbrough**	08.59					(CH)	
			Tr	**Southend U.**	07.62	1962	1		0		
LIGHT, Daniel	Chiswick	10.07.48	App	**Crystal Palace**	12.65	1966-67	18	1	5	(W)	
			Tr	**Colchester U.**	08.68	1968-69	65	2	17		
LIGHT, James P.	Oxford	13.01.54	App	**Oxford U.**	01.72	1972-75	64	0	1	(FB)	
LIGHTBOWN, Trevor J.	Blackburn	21.11.39	Burnley (Am)	**Accrington St.**(Am)	08.59	1959	8		0	(CF)	
			Tr	**Bradford P.A.**(Am)	08.60	1960	2		0		
LIGHTENING, Arthur D.	South Africa	01.08.36	South Africa	**Nottingham F.**	12.56	1957-58	6		0	(G)	
			Tr	**Coventry C.**	11.58	1958-62	150		0		
			Tr	**Middlesbrough**	08.62	1962	15		0		
LIGHTFOOT, Chris I.	Warrington	01.04.70	YTS	**Chester C.**	07.88	1987	15	1	1	(CD)	
LIGHTLY, Brian	Portsmouth	12.05.36	Portsmouth (Am)	**Exeter C.**	06.57	1957	4		0	(IF)	
LIGHTOWLER, Gerald, A.	Bradford	05.09.40	St. Bede's	**Bradford P.A.**	12.58	1958-67	206	2	1	(FB)	
			Los Angeles (USA)	**Bradford C.**	10.68	1968	11	1	0		
LILEY, Henry J.G.	Bristol	19.08.18	Dockland Sett	**Bristol Rov.**	10.46	1946-49	27		0	(G)	
LILL, David A.	Aldbrough	17.02.47	Jnrs	**Hull C.**	03.65	1966-69	16	2	2	(M)	
			Tr	**Rotherham U.**	10.69	1967-70	33	7	5		
			Tr	**Cambridge U.**	07.71	1971-75	166	6	22		
LILL, James A.	Wentworth	04.06.33	Wentworth FC	**Mansfield T.**	03.54	1953-56	4		0	(OL)	
LILL, Micky J.	Romford	03.08.36	Storey Ath.	**Wolverhampton W.**	06.54	1957-59	30		15	(OL)	E Yth Int
			Tr	**Everton**	02.60	1959-61	31		11		
			Tr	**Plymouth Arg.**	06.62	1962	21		7		
			Tr	**Portsmouth**	03.63	1962-64	39		5		
LILLIS, Jason W.	Chatham	01.10.69	YTS	**Gillingham**	10.87	1987	3	4	0	(F)	
LILLIS, Mark A.	Manchester	17.01.60	Manchester C.(Jnr)	**Huddersfield T.**	07.78	1978-84	199	7	56	(F)	
			Tr	**Manchester C.**	06.85	1985	39	0	11		
			Tr	**Derby Co.**	08.86	1986-87	6	9	1		
			Tr	**Aston Villa**	09.87	1987	28	1	4		
LILYGREEN, Chris L.	Newport	09.06.65	Jnrs	**Newport Co.**	08.83	1983-84	18	13	4	(F)	
LINACRE, John	Middlesbrough	13.12.55	Whitby T.	**Hartlepool U.**	07.77	1977-83	207	4	12	(M)	Son of William
LINACRE, Phil	Middlesbrough	17.05.62	Coventry C.(App)	**Hartlepool U.**	08.80	1980-83	78	4	17	(F)	Brother of John
LINACRE, William	Chesterfield	10.08.24	Jnrs	**Chesterfield**	†	1946-47	22		3	(F)	Father of John/ Phil
			Tr	**Manchester C.**	10.47	1947-49	75		6		
			Tr	**Middlesbrough**	09.49	1949-51	31		2		
			Goole T.	**Hartlepool U.**	08.53	1953-55	89		10		
			Tr	**Mansfield T.**	10.55	1955	13		0		
LINAKER, John E.	Southport	14.01.27	Everton (Am)	**Manchester C.**	†					(OL)	
			Tr	**Southport**	11.46	1946	15		1		
			Tr	**Nottingham F.**	09.47	1948-49	15		2		
			Tr	**York C.**	06.50	1950-51	59		16		
			Tr	**Hull C.**	10.51	1951-52	26		3		
			Tr	**York C.**	05.53	1953-55	39		4		
			Scarborough	**Crewe Alex.**	07.57	1957	34		3		
LINDLEY, Edwin	Epworth	22.04.31	Scunthorpe U.	**Nottingham F.**	10.49	1949	1		0		d. 1951
			Tr	**Scunthorpe U.**	08.51						
LINDLEY, W. Maurice	Keighley	05.12.15	Keighley T.	**Everton**	*	1947-51	51		0	(CH)	

Players Names	Birthplace	Date	Source	League Club	Date Sign'd	Seasons Played	Career Record Apps	Sub	Gls	Pos.	Misc
LINDORES, William R.H.	Newcastleton	03.05.33	Hearts of Liddleston	**Barrow**	07.59	1959	5		0	(FB)	S Sch Int
LINDSAY, Alec	Bury	27.02.48	App	**Bury**	03.65	1964-68	126	0	14	(LB)	E-4/E Yth Int
			Tr	**Liverpool**	03.69	1969-76	168	2	12		
			Tr	**Stoke C.**	08.77	1977	20	0	3		
LINDSAY, David	Dumbarton	23.09.19	St. Mirren	**Luton T.**	05.48	1948	7		0	(CH)	
			Tr	**Barnsley**	11.48	1948-51	78		3		
LINDSAY, David	Cambuslang	29.06.26	Blantyre Vic.	**Sunderland**	08.46	1946	1		0	(FB)	
			Tr	**Southend U.**	05.48	1948-50	52		1		
LINDSAY, David J.	Romford	17.05.66	App	**Crystal Palace**	05.84	1983-85	18	3	0	(LB)	
LINDSAY, Hugh M.	Ickenham	23.08.38	Kingstonian	**Southampton**(Am)	07.60	1960	2		0	(IF)	E Amat Int
LINDSAY, Ian	Canonbie	10.02.44	Hearts of Liddleston	**Workington**	11.64	1964-65	10	0	0	(G)	
LINDSAY, Jimmy Y.	Hamilton	12.07.49	Jnrs	**West Ham U.**	08.66	1968-70	36	3	2	(M)	
			Tr	**Watford**	08.71	1971-73	64	1	12		
			Tr	**Colchester U.**	07.74	1974	45	0	6		
			Tr	**Hereford U.**	08.75	1975-76	79	0	6		
			Tr	**Shrewsbury T.**	08.77	1977-80	80	6	0		
LINDSAY, John M.	Cambuslang	11.12.21	Morton	**Sheffield Wed.**	†	1946	1		1	(CF)	
			Tr	**Bury**	10.46	1946	11		7		
			Tr	**Carlisle U.**	08.47	1947-50	103		46		
			Tr	**Southport**	03.51	1950-51	50		20		
			Wigan Ath.	**Carlisle U.**	01.55	1954	13		2		
LINDSAY, John S.	Auchinleck	08.08.24	Glasgow Rangers	**Everton**	03.51	1950-53	105		2	(FB)	
			Tr	**Bury**	05.56	1956	7		0		
LINDSAY, Lawrie	Dumbarton	07.10.21	Hibernian	**Crewe Alex.**	01.48	1947-48	40		0	(CH)	
LINDSAY, Mal	Ashington	26.09.40	Kings Lynn	**Cambridge U.**	(N/L)	1970	6	0	0	(CF)	
LINDSAY, Mark E.	Lambeth	06.03.55	App	**Crystal Palace**	03.73	1973-74	27	3	0	(M)	
LINDSEY, Barry	Scunthorpe	17.04.44	App	**Scunthorpe U.**	05.61	1961-70	209	6	14	(WH)	
LINDSEY, Keith	Scunthorpe	25.11.46	App	**Scunthorpe U.**	12.64	1965	16	0	0	(RB)	Brother of Barry
			Tr	**Doncaster Rov.**	07.66	1966	16	2	0		
			Cambridge U.	**Southend U.**	01.69	1968-71	88	3	4		
			Tr	**Port Vale**	12.71	1971-72	24	0	0		
			Tr	**Gillingham**	12.72	1972-74	73	0	5		
LINEKER, Gary W.	Leicester	30.11.60	App	**Leicester C.**	11.78	1978-84	187	7	95	(F)	E-32/Footballer of Year 1986/to Barcelona(Sp.)7.86
			Tr	**Everton**	07.85	1985	41	0	30		
LINES, Barry	Bletchley	16.05.42	Bletchley T.	**Northampton T.**	09.60	1960-69	259	7	49	(OL)	
LINEY, Pat	Paisley	14.07.36	St. Mirren	**Bradford P.A.**	06.66	1966	11	0	0	(G)	
			Tr	**Bradford C.**	09.67	1967-71	147	0	0		
LINFORD, John R.	Norwich	06.02.57	Gorleston	**Ipswich T.**	08.81					(F)	
			L	**Colchester U.**	01.83	1982	7	0	0		
			L	**Southend U.**	03.83	1982	6	0	3		
			L	**Birmingham C.**	11.84	1984	1	1	0		
LING, Martin	West Ham	15.07.66	App	**Exeter C.**	01.84	1982-85	109	7	14	(W)	
			Tr	**Swindon T.**	07.86	1986	2	0	0		
			Tr	**Southend U.**	10.86	1986-87	59	7	14		
LINIGHAN, Andy	Hartlepool	18.06.62		**Hartlepool U.**	09.80	1980-83	110	0	4	(CD)	Brother of David
			Tr	**Leeds U.**	05.84	1984-85	66	0	3		
			Tr	**Oldham Ath.**	01.86	1985-87	87	0	6		
			Tr	**Norwich C.**	03.88	1987	12	0	2		
LINIGHAN, Brian	Hartlepool	17.03.36		**Lincoln C.**	12.53					(HB)	
			L	**Darlington**	10.58	1958	1		1		
LINIGHAN, David	Hartlepool	09.01.65	Jnrs	**Hartlepool U.**	03.82	1981-85	84	7	5	(CD)	Brother of Andy
			Tr	**Derby Co.**	08.86						
			Tr	**Shrewsbury T.**	12.86	1986-87	65	0	2		
LINK, Tom H.	Halifax	15.12.18		**Bradford C.**	05.48	1947-48	6		0		
LINNECOR, Albert R.	Birmingham	30.11.33	Jnrs	**Birmingham C.**	05.52	1955-56	17		0	(WH)	
			Tr	**Lincoln C.**	04.57	1956-63	264		52		
LINNELL, John L.	Northampton	02.01.44	Jnrs	**Northampton T.**	09.63					(WH)	
			Tr	**Peterborough U.**	07.67	1967	24	2	1		
LINNEY, David W.	Birmingham	05.09.61	App	**Birmingham C.**	09.79	1981	0	1	0	(FB)	
			Tr	**Oxford U.**	08.82	1982	26	0	0		
LINSTREM, Ken R.	Salford	12.10.28		**Crewe Alex.**	06.50	1950-51	13		1	(HB)	
			Tr	**Bournemouth**	08.52						
LINTERN, Mel	Newcastle	17.05.50	Jnrs	**Port Vale**	03.68	1966	0	1	0	(CH)	
LINTON, Ivor	West Bromwich	20.11.59	App	**Aston Villa**	09.77	1976-81	16	11	0	(M)	
			Tr	**Peterborough U.**	08.82	1982-83	24	3	3		
			Tr	**Birmingham C.**	12.83	1983	3	1	0		
LINTON, James A.	Glasgow	02.12.30	Kirkintilloch Rob Roy	**Notts. Co.**	11.52	1952-58	112		0	(G)	
			Tr	**Watford**	07.59	1959-62	71		0		
LINTON, Malcolm W.	Southend	13.02.52	Southend U.(Am)	**Leyton Orient**	08.72	1972-74	14	5	0	(CD)	Son of Tom
LINTON, Tom G.N.	Falkirk	15.10.20		**Southend U.**	†	1946-48	68		0		
LINWOOD, Alex B.	Drumsmudden	13.03.20	St. Mirren	**Middlesbrough**	06.46	1946	14		3	(IF)	S-1/S F Lge Rep

Players Names	Birthplace	Date	Source	League Club	Date Sign'd	Seasons Played	Career Record Apps	Sub	Gls	Pos.	Misc
LIPTROTT, Dave A.	Stockport	26.02.65	Jnrs	**Stockport Co.**(N/C)	09.82	1982	0	1	0	(F)	
LISHMAN, Doug J.	Birmingham	14.09.23	Paget Rangers	**Walsall**	08.46	1946-47	59		26	(IF)	E 'B'-1/E F Lge Rep
			Tr	**Arsenal**	07.48	1948-55	226		125		
			Tr	**Nottingham F.**	03.56	1955-56	38		22		
LISTER, Alex O.	Glasgow	20.01.24	Alloa Ath.	**Rochdale**	05.52	1952	2		0	(IF)	
LISTER, Eric	Willenhall	13.08.33	W'hampton W.(Am)	**Notts. Co.**	09.51	1954-56	8		0	(OL)	
LISTER, Herbert F.	Manchester	04.10.39		**Manchester C.**	11.57	1958	2		0	(CF)	
			Tr	**Oldham Ath.**	10.60	1960-64	135		77		
			Tr	**Rochdale**	01.65	1964-66	56	0	16		
			Tr	**Stockport Co.**	01.67	1966	16	0	11		
LISTER, Steve H.	Doncaster	18.11.61	App	**Doncaster Rov.**	05.79	1978-84	229	8	30	(M)	
			Tr	**Scunthorpe U.**	07.85	1985-87	114	2	19		
LITCHFIELD, Peter	Manchester	27.07.56	Droylsden	**Preston N.E.**	01.79	1980-84	107	0	0	(G)	
			Tr	**Bradford C.**	07.85	1985-87	83	0	0		
LITHGO, Gordon	Hartlepool	14.08.42	Jnrs	**Hartlepool U.**	08.59	1960-63	37		8	(OL)	
LITT, Steve E.	Carlisle	21.05.54	Blackpool (App)	**Luton T.**	06.72	1973-75	15	0	0	(CD)	
			Minnesota K (USA)	**Northampton T.**	09.77	1977	19	1	0		
LITTLE, Alan	Horden	05.02.55	App	**Aston Villa**	01.73	1974	2	1	0	(M)	Brother of Brian
			Tr	**Southend U.**	12.74	1974-76	102	1	12		
			Tr	**Barnsley**	08.77	1977-79	91	0	14		
			Tr	**Doncaster Rov.**	12.79	1979-82	84	1	11		
			Tr	**Torquay U.**	10.82	1982-83	51	0	4		
			Tr	**Halifax T.**	11.83	1983-84	68	0	6		
			Tr	**Hartlepool U.**	07.85	1985	12	0	1		
LITTLE, Barry B.	Greenwich	25.08.64	App	**Charlton Ath.**	07.82	1982	2	0	1	(M)	E Yth Int
LITTLE, Brian	Horden	25.11.53	App	**Aston Villa**	03.71	1971-79	242	5	60	(F)	E-1
LITTLE, George	Newcastle	30.06.15	Throckley Welf.	**Doncaster Rov.**	*	1947	1		0	(W)	
			Tr	**York C.**	12.47	1947	15		2		
LITTLE, John A.	Gateshead	17.05.12	Needham Market	**Ipswich T.**	*	1946-49	114		14	(W)	
LITTLE, Ron	Carlisle	24.01.34	L. Sowerby Hearts	**Carlisle U.**(Am)	05.55	1955	5		0	(OR)	
LITTLE, Roy	Manchester	01.06.31	Greenwood Vic	**Manchester C.**	08.49	1952-58	168		2	(FB)	
			Tr	**Brighton & H.A.**	10.58	1958-60	83		0		
			Tr	**Crystal Palace**	05.61	1961-62	38		1		
LITTLEJOHN, Roy D.	Bournemouth	02.06.33	Jnrs	**Bournemouth**(Am)	05.52	1952-55	22		2	(CF)	E Amat Int
LITTLEJOHNS, Colin	Liverpool	08.09.68	YTS	**Cambridge U.**(N/C)	10.85	1985-86	10	2	0	(M)	
LITTLER, Joe	St. Helens	14.04.29	Stubshaw Cross	**Leicester C.**	05.51	1951-54	5		2	(CF)	
			Tr	**Lincoln C.**	12.54	1954	6		2		
			Tr	**Wrexham**	06.55	1955	12		1		
			Tr	**Crewe Alex.**	12.55	1955	10		2		
LITTLER, Tom	Stockport	06.03.36		**Stockport Co.**	04.55	1955	1		0	(F)	
LIVERMORE, Doug E.	Liverpool	27.12.47	Jnrs	**Liverpool**	11.65	1967-70	13	3	0	(M)	
			Tr	**Norwich C.**	11.70	1970-74	113	1	4		
			L	**Bournemouth**	03.75	1974	10	0	0		
			Tr	**Cardiff C.**	08.75	1975-77	84	4	5		
			Tr	**Chester C.**	10.77	1977-78	71	0	6		
LIVERSIDGE, Ron	Huddersfield	12.09.34	Ossett T.	**Bradford C.**	10.56	1956-58	48		27	(F)	
LIVESEY, Charlie E.	West Ham	06.02.38	W'hampton W.(Am)	**Southampton**	03.56	1958	25		14	(CF)	
			Tr	**Chelsea**	05.59	1959-60	39		17		
			Tr	**Gillingham**	08.61	1961-62	47		17		
			Tr	**Watford**	10.62	1962-63	64		26		
			Tr	**Northampton T.**	08.64	1964-65	28	0	4		
			Tr	**Brighton & H.A.**	09.65	1965-68	124	1	30		
LIVESEY, John	Preston	08.03.24	Preston N.E.(†)	**Bury**	05.46	1946	7		1	(IF)	
			Tr	**Doncaster Rov.**	01.47	1947	3		0		
			Tr	**Rochdale**	04.48	1947-50	113		36		
			Tr	**Southport**	07.51	1951	31		9		
LIVIE, Gordon	Billingham	10.06.32		**Leicester C.**	12.49						
			Tr	**Mansfield T.**	07.52	1952-53	53		25		
LIVINGSTONE, Archie	Pencaitland	15.11.15	Newcastle U.(*)	**Bury**	*					(IF)	*Ormiston Prim./ d. 1961
			Tr	**Everton**	05.46	1946	4		2		
			Tr	**Southport**	06.47	1947	23		2		
LIVINGSTONE, Joe	Middlesbrough	18.06.42	Jnrs	**Middlesbrough**	01.60	1960-62	20		7	(CF)	
			Tr	**Carlisle U.**	11.62	1962-65	79	1	41		
			Tr	**Hartlepool U.**	05.66	1965-66	15	0	5		
LIVINGSTONE, Stephen	Middlesbrough	08.09.68	YTS	**Coventry C.**	07.86	1986-87	4	3	0	(F)	
LIVINGSTONE, Wilf	Barrow	22.10.19	Holker COB	**Barrow**	09.47	1947-48	4		0	(CF)	
LIVINGSTONE, William R.	Greenock	08.02.29	Ardeer Rec.	**Reading**	04.49	1949-54	49		2	(CH)	
			Tr	**Chelsea**	06.55	1956-57	20		0		
			Tr	**Brentford**	07.59	1959	19		0		
LIVINGSTONE, W. (Billy)	Coventry	13.08.64	App	**Wolverhampton W.**	08.82	1982-83	21	3	4	(F)	S Yth Int
			Tr	**Derby Co.**	07.84						

Players Names	Birthplace	Oale	Source	League Club	Date Sign'd	Seasons Played	Career Record Apps	Sub	Gls	Pos.	Misc
LIVSEY, Gordon W.	Keighley	24.01.47	Kettering T.	**Wrexham**	01.67	1967-70	79	0	0	(G)	
			Tr	**Chester C.**	08.71	1971	44	0	0		
			Kettering T.	**Hartlepool U.**	12.77	1977	6	0	0		
LLEWELLYN, Andy D.	Bristol	26.02.66	App	**Bristol C.**	02.84	1982-87	131	9	2	(FB)	E Yth Int
LLEWELLYN, David J.	Cardiff	09.08.49	Jnrs	**West Ham U.**	08.66	1969-71	2	4	0	(W)	W U23-1
			Tr	**Peterborough U.**	08.73	1973-74	11	2	3		
			L	**Mansfield T.**	08.74	1974	6	2	0		
LLEWELLYN, Herbert A.	Golborne	05.02.39	Jnrs	**Everton**	05.56	1956-57	11		2	(CF)	E Yth Int
			Tr	**Crewe Alex.**	07.58	1958-60	96		51		
			Tr	**Port Vale**	11.60	1960-62	88		42		
			Tr	**Northampton T.**	02.63	1962	1		0		
			Tr	**Walsall**	02.64	1963-64	17		6		
LLOYD, Barry O.	Hillingdon	19.02.49	App	**Chelsea**	02.66	1966-68	8	2	0	(M)	E Yth Int
			Tr	**Fulham**	12.68	1968-75	249	8	29		
			Tr	**Hereford U.**	10.76	1976	12	2	0		
			Tr	**Brentford**	06.77	1977	26	5	4		
LLOYD, Brian W.	St. Asaph	18.03.48	Rhyl	**Stockport Co.**	03.67	1967-68	32	0	0	(G)	W-3/W U23-2
			Tr	**Southend U.**	09.69	1969-70	46	0	0		
			Tr	**Wrexham**	08.71	1971-77	266	0	0		
			Tr	**Chester C.**	09.77	1977-79	94	0	0		
			L	**Port Vale**	02.81	1980	16	0	0		
			Tr	**Stockport Co.**	08.81	1981-82	91	0	1		
LLOYD, Cliff	Ellesmere Port	14.11.16	Wrexham (†)	**Fulham**	†	1946	2		0	(LB)	*Liverpool/PFA Secretary 1953-81
			Tr	**Bristol Rov.**	05.50						
LLOYD, David	Gateshead	01.06.28		**Sheffield U.**	09.49						
			Tr	**York C.**	03.51	1950	1		0		
LLOYD, Frank	Barnsley	16.01.28		**Bradford C.**	07.51	1951-53	24		0	(HB)	
LLOYD, Geoff R.	Wrexham	18.08.42		**Wrexham**	10.66	1966	13	1	5	(CF)	
			Tr	**Bradford P.A.**	07.67	1967	32	0	10		
LLOYD, Graham	Liverpool	10.01.51	App	**Liverpool**	01.68					(G)	
			Motherwell	**Portsmouth**	07.75	1975-76	73	0	0		
LLOYD, Harold	Flint	12.03.20	Flint T.	**Tranmere Rov.**	†	1946-56	189		0	(G)	
LLOYD, John D.	Hitchin	10.12.44	App	**Swindon T.**	01.62					(FB)	
			Tr	**Oxford U.**	10.64	1965-68	68	4	0		
			Tr	**Aldershot**	02.69	1968-69	11	2	0		
LLOYD, John W.	Rossett	15.02.48	Jnrs	**Wrexham**(Am)	08.65	1965-66	2	0	0	(OR)	
LLOYD, Joseph M.	Shotton	30.09.10	Swansea C.(*)	**Wrexham**	07.46	1946	20		0	(WH)	
LLOYD, Kevin J.J.	Wolverhampton	12.06.58	Darlaston	**Cardiff C.**	05.79	1979	0	1	0	(F)	
			Tr	**Gillingham**	07.80	1980	0	1	0		
LLOYD, Larry V.	Bristol	06.10.48	Jnrs	**Bristol Rov.**	07.67	1968	43	0	1	(CD)	E-4/E U23-8/ E Yth Int
			Tr	**Liverpool**	04.69	1969-73	150	0	4		
			Tr	**Coventry C.**	08.74	1974-76	50	0	5		
			Tr	**Nottingham F.**	10.76	1976-80	148	0	6		
			Tr	**Wigan Ath.**	03.81	1980-82	52	0	2		
LLOYD, Norman P.	Neath	08.03.30		**Cardiff C.**	03.48					(WH)	
			Tr	**Torquay U.**	08.49	1952-56	29		1		
LLOYD, Norman W.	Glasgow	06.09.49	Jnrs	**Preston N.E.**	09.66	1968-70	18	2	6	(M)	
			L	**Stockport Co.**	01.71	1970	10	0	0		
			Tr	**Southport**	07.71	1971-73	93	9	13		
			Tr	**Stockport Co.**	07.74	1974	36	2	2		
LLOYD, Peter J.	Pattingham	26.04.33	Pattingham	**Walsall**	03.51	1953	5		0	(OL)	
LLOYD, Philip R.	Hemsworth	26.12.64	App	**Middlesbrough**	12.82					(CD)	
			Tr	**Barnsley**(N/C)	09.83						
			Tr	**Darlington**	03.84	1983-86	127	0	3		
			Tr	**Torquay U.**	08.87	1987	46	0	2		
LLOYD, R. Clive	Merthyr Tydfil	04.09.45	App	**Norwich C.**	09.62					(IF)	
			Tr	**Cardiff C.**	08.64	1964	2		0		
LLOYD, Ray	Seaham	06.12.30	Seaham Col.	**Lincoln C.**	01.50	1950	1		0		
LLOYD, Stanley	West Auckland	01.10.24	Jnrs	**Sunderland**	†	1946-47	24		5	(W)	E Sch Int
			Tr	**Grimsby T.**	08.48	1948-52	148		23		
			Worksop T.	**Scunthorpe U.**	07.54	1954	1		0		
LLOYD, William F.	Poplar	10.07.34	Bromley	**Millwall**	08.56	1956-57	72		0	(G)	
LLOYO, William L.	Rhondda	22.05.15	Milford Haven	**Swindon T.**	†	1946-50	107		2	(D)	
LOADWICK, Derek	Middlesbrough	04.10.56	App	**Leeds U.**	10.73					(M)	
			Tr	**Stockport Co.**	07.76	1976-78	84	0	0		
			Tr	**Hartlepool U.**	10.78	1978-79	49	2	1		
LOASBY, Alan A.	Wellingborough	19.03.37	Jnrs	**Luton T.**	04.54					(IF)	
			Tr	**Northampton T.**	07.58	1958	2		0		
LOBBETT, John	Exeter	08.01.38	Barnstaple	**Exeter C.**	03.56	1958-60	42		0	(G)	
LOCHERTY, Joe	Dundee	05.09.25		**Sheffield Wed.**	09.47	1948-49	10		0	(WH)	
			Tr	**Colchester U.**	07.50	1950	10		1		

Players Names	Birthplace	Date	Source	League Club	Date Sign'd	Seasons Played	Career Record Apps	Sub	Gls	Pos.	Misc
LOCHHEAD, Andy L.	Milngavie	09.03.41	Renfrew Jnrs	**Burnley**	12.58	1960-68	225	1	101	(CF)	S U23-1
			Tr	**Leicester C.**	10.68	1968-69	40	4	12		
			Tr	**Aston Villa**	02.70	1969-72	127	4	34		
			Tr	**Oldham Ath.**	08.73	1973-74	44	1	10		
LOCK, Frank W.	Whitechapel	12.03.22	Finchley	**Charlton Ath.**	†	1946-53	221		8	(FB)	d. 1985
			Tr	**Liverpool**	12.53	1953-54	41		0		
			Tr	**Watford**	06.55	1955-56	42		1		
LOCK, Kevin J.	Plaistow	27.12.53	App	**West Ham U.**	12.71	1971-77	122	10	2	(D)	E Yth Int/E U23-4
			Tr	**Fulham**	05.78	1978-84	210	1	27		
			Tr	**Southend U.**	08.85	1985	10	0	0		
LOCKE, Gary R.	Kingsbury	12.07.54	App	**Chelsea**	07.71	1972-82	270	2	3	(RB)	E Yth Int
			Tr	**Crystal Palace**	01.83	1982-85	84	0	1		
LOCKE, Leslie C.	Perth	24.01.34	Bromley	**Q.P.R.**	05.58	1956-59	77		22	(IF)	S Amat Int
LOCKHART, Crichton (Jock)	Perth	06.03.30	Chertsey	**Southend U.**	08.50	1950-56	45		11	(F)	
			Tr	**Rochdale**	06.57	1957	40		11		
LOCKHART, Keith S.	Wallsend	19.07.64	App	**Cambridge U.**	07.82	1981-85	55	3	8	(W)	
			Tr	**Wolverhampton W.**	03.86	1985-86	24	1	4		
			Tr	**Hartlepool U.**	12.86	1986	2	0	0		
LOCKHART, Norman H.	Belfast	04.03.24	Linfield	**Swansea C.**	10.46	1946-47	47		13	(OL)	NI-8
			Tr	**Coventry C.**	10.47	1947-52	182		41		
			Tr	**Aston Villa**	09.52	1952-55	73		10		
			Tr	**Bury**	11.56	1956-57	41		6		
LOCKIE, Alex J.	South Shields	11.04.15	South Shields	**Sunderland**	*					(CH)	
			Tr	**Notts. Co.**	09.46	1946	23		0		
LOCKIER, Maurice R.	Bristol	27.11.24		**Bristol Rov.**	07.47	1949	2		0	(OL)	
LOCKWOOD, Edward	Barnburgh	04.08.25	Denaby U.	**Scunthorpe U.**	06.51	1951-53	11		0	(FB)	
LOCKWOOD, Roy	Barnsley	20.06.33	Jnrs	**Sheffield Wed.**	04.51					(FB)	E Yth Int
			Tr	**Norwich C.**	09.55	1955-57	36		0		
LODGE, Frank	Oldham	28.11.19	Ward St. OB	**Stockport Co.**(Am)	03.47	1946	1		0	(CF)	d. 1973
LODGE, George	Wallsend	27.01.43		**Workington**	12.61					(OL)	
			Tr	**Newcastle U.**	07.62						
			Tr	**Barrow**	07.63	1963	6		0		
LODGE, Paul	Liverpool	13.02.61	App	**Everton**	02.79	1980-81	20	4	0	(M)	E Sch Int
			L	**Wigan Ath.**	08.82	1982	5	0	1		
			L	**Rotherham U.**	01.83	1982	4	0	0		
			Tr	**Preston N.E.**	02.83	1982-83	36	2	0		
			Tr	**Bolton W.**	07.84	1984	4	0	0		
			L	**Port Vale**	11.84	1984	3	0	0		
			Tr	**Stockport Co.**	03.85	1984-85	10	3	2		
LODGE, Robert W.	Retford	01.07.41		**Sheffield Wed.**	05.59	1960	3		2	(OR)	
			Tr	**Doncaster Rov.**	05.61	1961	23		4		
LODGE, Tom J.	Huddersfield	16.04.21	Jnrs	**Huddersfield T.**	†	1947	2		0	(LH)	Yorks. Cricketer
LOFTHOUSE, Nat	Bolton	27.08.25	Jnrs	**Bolton W.**	†	1946-60	452		255	(CF)	E-33/E 'B'-1/ E F Lge Rep/ FWA Footballer of Year 1952-53
LOFTUS, Robert	Liverpool	15.12.31	Llanelli	**Bradford P.A.**	12.55	1955	3		0	(IF)	
LOFTY, Jim K.	Farnham	05.12.45	Jnrs	**Reading**	05.63	1963	2		0	(W)	
			Tr	**Birmingham C.**	07.64						
LOGAN, David	Middlesbrough	05.12.63	Whitby T.	**Mansfield T.**	06.84	1984-86	67	0	1	(LB)	
			Tr	**Northampton T.**	02.87	1986-87	39	2	1		
LOGAN, Doug	Aberdeen	30.08.33		**Southampton**	01.54	1955-57	21		0	(WH)	
LOGAN, Gordon T.	Edinburgh	03.10.49		**Port Vale**	03.67	1966-69	34	2	1	(FB)	
LOGAN, John W.	Horden	16.08.12	Darlington (*)	**Barnsley**	*	1946	12		0	(WH)	*Charlton Ath./
			Tr	**Sheffield Wed.**	01.47	1946	4		0		
LOGGIE, David M.	Newbiggin	31.05.57	App	**Burnley**	06.74	1975-77	6	1	0	(F)	
			Tr	**York C.**	06.78	1978-79	47	3	11		
LOGIE, Jimmy T.	Edinburgh	23.11.19	Lochore Welf.	**Arsenal**	†	1946-54	296		68	(IF)	S-1/d. 1984
LOGUE, Sam W.	Glasgow	09.04.34	Clyde	**Accrington St.**	06.60	1960	2		0	(IF)	
LOHMAN, Jan H.P.	Netherlands	18.02.59	Lokeren (Bel.)	**Watford**	10.81	1981-85	51	12	6	(W)	Netherl'ds U21
LOMAS, Albert	Tyldesley	14.10.24	Bolton W.(Am)	**Leeds U.**	09.48	1948	1		0	(G)	
			Mossley	**Rochdale**	05.50	1950	9		0		
			Tr	**Chesterfield**	07.51	1951	29		0		
LOMAS, Clive I.	Ealing	18.01.47	App	**Watford**	01.65	1965	6	1	0	(WH)	
LOMAS, Peter	Manchester	09.05.33		**Southport**	05.52	1951-56	18		0	(FB)	
LOMAX, Geoff W.	Droylsden	06.07.64	Jnrs	**Manchester C.**	07.81	1982-84	23	2	1	(D)	
			L	**Wolverhampton W.**	10.85	1985	5	0	0		
			Tr	**Carlisle U.**	12.85	1985-86	37	0	0		
			Tr	**Rochdale**	07.87	1987	44	0	0		
LONG, Chris	Hatfield	07.02.48	Hatfield T.	**Luton T.**	02.66	1965	1	0	0	(OL)	
LONG, John W.	Southampton	08.05.21	Chester (Am)	**Exeter C.**	†	1946	1		0	(FB)	
LONG, Nigel S.	Doncaster	31.03.55		**Doncaster Rov.**(N/C)	05.74	1974	1	0	0	(WH)	

Players Names	Birthplace	Date	Source	League Club	Date Sign'd	Seasons Played	Career Record Apps	Sub	Gls	Pos.	Misc
LONG, Ray	Stickney	04.10.36	Louth U.	Lincoln C.	12.58	1959	1		0	(CH)	
LONG, Terry A.	Beaconsfield	17.11.34	Wycombe W.	Crystal Palace	05.55	1955-68	432	10	16	(D)	
LONG, Trevor G.	Smethwick	01.07.31	Mitchell & Butler	Wolverhampton W.	12.50						
			Tr	Gillingham	07.52	1952-54	61		15		
			Tr	Reading	07.55	1955	12		5		
LONG, Wilfred R.	Wallasey	28.12.22	Everton (Am)	New Brighton (Am)	07.46	1946	2		0	(OL)	
LONGBOTTOM, Arthur (Langley)	Leeds	30.01.33	Methley U.	Q.P.R.	03.54	1954-60	201		62	(IF)	
			Tr	Port Vale	05.61	1961-62	62		15		
			Tr	Millwall	01.63	1962	10		1		
			Tr	Oxford U.	08.63	1963-64	34		14		
			Tr	Colchester U.	10.64	1964	33		12		
LONGDEN, Colin	Rotherham	21.07.33	Jnrs	Rotherham U.	08.50	1952	3		0	(F)	E Sch Int
				York C.	08.55	1957	2		0		
LONGDEN, O. Paul	Wakefield	28.09.62	App	Barnsley	09.80	1981-82	5	0	0	(LB)	
			Tr	Scunthorpe U.	08.83	1983-87	174	0	0		
LONGDON, Charles W.	Mansfield	06.05.17	Brighton & H.A.(†)	Bournemouth	05.46	1946	9		1	(WH)	
			Tr	Rochdale	07.47	1947	2		0		
LONGHORN, Dennis	Southampton	12.09.50	App	Bournemouth	08.68	1967-71	23	7	1	(M)	
			Tr	Mansfield T.	12.71	1971-73	93	3	5		
			Tr	Sunderland	02.74	1973-76	35	5	3		
			Tr	Sheffield U.	10.76	1976-77	34	2	1		
			Tr	Aldershot	02.78	1977-79	46	7	3		
			Tr	Colchester U.	05.80	1980-82	62	9	0		
LONGHURST, David J.	Northampton	15.01.65	App	Nottingham F.	01.83					(F)	
			Tr	Halifax T.	07.85	1985-86	85	0	24		
			Tr	Northampton T.	06.87	1987	33	2	7		
LONGLAND, John	Southampton	24.09.32		Brighton & H.A.	04.54	1954	3		0	(HB)	
LONGLEY, Nick	Mexborough	21.05.61		Crewe Alex.	05.81	1981-85	23	0	0	(G)	
LONGRIDGE, George	Glasgow	23.08.31	Dennistoun FC	Leyton Orient	07.50					(G)	
			Tr	Darlington	09.51	1951	2		0		
LONSDALE, J. Stan	Washington	13.04.31	Seaham Jnrs	Huddersfield T.	12.48					(WH)	
			Tr	Halifax T.	03.55	1954-59	202		21		
			Tr	Hartlepool U.	11.60	1960	9		0		
LORAM, Mark J.	Paignton	13.08.67	Brixham Villa	Torquay U.	01.85	1984-85	50	2	8	(F)	
			Tr	Q.P.R.	05.86						
			Tr	Torquay U.	03.87	1986-87	52	6	12		
LORD, Albert E.	Farnworth	10.09.44	Jnrs	Bolton W.	01.63					(G)	
			Tr	Southport	03.66	1965	16	0	0		
LORD, Barry	Goole	17.11.37	Goole Buchanan	Hull C.	04.56	1958-60	5		0	(G)	
LORD, Frank	Chadderton	13.03.36	Jnrs	Rochdale	10.53	1953-60	122		54	(CF)	
			Tr	Crewe Alex.	07.61	1961-63	108		68		
			Tr	Plymouth Arg.	11.63	1963-65	69	1	23		
			Tr	Stockport Co.	02.66	1965-66	27	0	18		
			Tr	Blackburn Rov.	12.66	1966	10	0	1		
			Tr	Chesterfield	08.67	1967	12	0	6		
			Tr	Plymouth Arg.	10.67	1968	6	0	2		
LORD, Malcolm	Driffield	25.10.46	Jnrs	Hull C.	08.65	1966-78	271	32	24	(M)	
LORD, W. Graham	Rawtenstall	09.07.36		Accrington St.	07.57	1958-60	67		0	(FB)	
LORD, Walter	Grimsby	01.11.33	Jnrs	Grimsby T.	08.51	1952-53	7		1	(IF)	
			Tr	Lincoln C.	05.56	1956	1		0		
LORENSON, Roy V.	Liverpool	08.04.32	St. Elizabeths	Halifax T.	02.52	1951-60	216		7	(CH)	
			Tr	Tranmere Rov.	10.60	1960-61	14		0		
LORIMER, Peter P.	Dundee	14.12.46	Jnrs	Leeds U.	12.63	1962-78	430	20	151	(F)	S Sch Int/S Yth Int/
			Toronto B.(Can.)	York C.	09.79	1979	29	0	8		S U23-2/S-21
			Vancouver W.(Can.)	Leeds U.	03.84	1983-85	74	2	17		
LORMOR, Anthony	Ashington	29.10.70	YTS	Newcastle U.	02.88	1987	3	2	2	(F)	
LORNIE, John	Aberdeen	02.03.39	Banks o'Dee	Leicester C.	03.58	1958-60	8		3	(IF)	S Sch Int
			Tr	Luton T.	06.61	1961-62	19		6		
			Tr	Carlisle U.	06.63	1963	4		0		
			Tr	Tranmere Rov.	06.64	1964-65	33	2	7		
LOSKA, Anthony S.P.	Chesterton	11.02.50	App	Shrewsbury T.	03.68	1968-70	12	0	0	(LB)	
			Tr	Port Vale	07.71	1971-73	74	6	5		
			Tr	Chester C.	12.73	1973-76	103	7	5		
			Tr	Halifax T.	10.76	1976-78	101	1	0		
LOUGH, John O.	Gateshead	31.10.22		Gateshead(Am)	09.46	1946	1		0		
LOUGHLAN, John	Coatbridge	12.06.43		Leicester C.	08.61					(FB)	
			Morton	Crystal Palace	09.68	1968-71	58	2	0		
			L	Wrexham	03.72	1971	5	0	0		
LOUGHNANE, J. Brian	Manchester	16.08.30		Leeds U.	08.52					(F)	
			Tr	Shrewsbury T.	07.53	1953-55	42		7		
			Tr	Bournemouth	07.56	1956-58	43		6		
LOUGHNANE, Peter B.	Bournemouth	18.03.58	App	Manchester U.	03.75					(F)	Son of Brian
			Tr	Shrewsbury T.	02.77	1976-78	24	7	4		

Charlie Nicholas (Arsenal & Scotland) Forward *Career* 1983-84 to 1987-88. Currently with Aberdeen.
Match Magazine

Phil Neal (Northampton Town, Liverpool, Bolton Wanderers & England) Right Back *Debut* 1968-69.
Match Magazine

Steve Nicol (Liverpool & Scotland) Full Back/Midfield *Debut* 1982-83.
Match Magazine

Pat Nevin (Chelsea & Scotland) Right Winger *Debut* 1983-84.
Match Magazine

Players Names	Birthplace	Date	Source	League Club	Date Sign'd	Seasons Played	Career Record Apps	Sub	Gls	Pos.	Misc
LOUGHRAN, Joe L.	Consett	12.08.15	Luton T.(*)	**Burnley**	†	1946-49	65		0	(FB)	*Birmingham C.
			Tr	**Southend U.**	09.49	1949-52	147		1		
LOUGHTON, Mike G.	Colchester	08.12.42	Jnrs	**Colchester U.**	08.61	1964-67	121	1	6	(CH)	
LOUKES, Gordon	Sheffield	15.06.28		**Sheffield U.**	04.49	1950	1		0		
			Tr	**Southend U.**	07.51	1951	2		0		
LOVATT, Jack	Burton	23.08.41	Jnrs	**West Bromwich A.**	12.58	1960-62	18		5	(CF)	
LOVATT, John	Middlesbrough	21.01.62	App	**Derby Co.**	01.80	1981	2	2	0	(D)	
LOVE, Alistair J.	Edinburgh	09.05.55	Melbourne Th.	**West Bromwich A.**	03.73					(M)	
			Tr	**Southend U.**	05.74	1974	6	5	0		
			Tr	**Newport Co.**	07.75	1975	41	1	2		
LOVE, Ian J.	Cardiff	01.03.58	Hong Kong	**Swansea C.**	08.86	1986-87	26	1	9	(F)	
LOVE, John	Oxford	11.03.37	W'hampton W.(Am)	**Oxford U.**	(N/L)	1962-63	30		5	(OL)	
LOVE, John E.	Hillingdon	22.04.51	Staines	**Crystal Palace**	01.75	1974	1	0	0	(CD)	
LOVE, John T.	Edinburgh	18.03.24	Albion Rov.	**Nottingham F.**	02.49	1948-51	59		21	(IF)	
			Llanelli	**Walsall**	03.55	1954-55	39		11		
LOVELL, Alan J.	Swansea	17.05.40	Jnrs	**Swansea C.**	06.57					(F)	
			Tr	**Stockport Co.**	07.60	1960	1		0		
LOVELL, Fred W.	Crewe	18.06.29	Loughboro College	**Notts. Co.**(Am)	04.53	1952-53	7		2	(IF)	
LOVELL, Mark A.	Kensington	20.01.61	App	**Fulham**	08.78	1977-78	4	2	0	(M)	
LOVELL, Mike G.	Doncaster	28.10.46	App	**Doncaster Rov.**	10.64	1965	2	0	0	(FB)	
LDVELL, Steve J.	Swansea	16.07.60	App	**Crystal Palace**	08.77	1980-82	68	6	3	(F)	W Sch Int/W-6
			L	**Stockport Co.**	10.79	1979	12	0	0		
			Tr	**Millwall**	03.83	1982-85	143	3	44		
			L	**Swansea C.**	02.87	1986	2	0	1		
			Tr	**Gillingham**	02.87	1986-87	51	1	26		
LOVELL, Trevor	Halifax	19.01.40	Jnrs	**Halifax T.**(Am)	08.60	1960-62	9		0	(W)	
LOVEMAN, Robert L.	Greenock	30.09.21	Bailleston Jnrs	**Newport Co.**	03.48	1947-48	20		0	(G)	
			Tr	**Aldershot**	08.50						
LOVERIDGE, Jimmy C.	Swansea	19.10.62	App	**Swansea C.**	11.79	1979-84	40	7	4	(M)	W Sch Int/
			Tr	**Charlton Ath.**	06.85	1985	5	1	0		W U21-3
LOVERIDGE, John	Wolverhampton	28.02.59	App	**West Bromwich A.**	03.77					(M)	
			Tr	**Walsall**	08.81	1981	23	3	2		
LOVERING, John	Nuneaton	10.12.22		**Coventry C.**	06.46	1946-47	6		0		
LOVESEY, William S.	Marylebone	08.12.22	W'hampton W.(†)	**Swindon T.**	†	1946	4		0	(WH)	† Q.P.R.
LOVETT, Eric	Radcliffe	20.08.25		**Accrington St.**	11.49	1949-50	41		1	(CH)	
LDVETT, Graham J.	Birmingham	05.08.47	App	**West Bromwich A.**	11.64	1964-70	106	8	8	(M)	
			L	**Southampton**	11.71	1971	3	0	0		
LDVETT, John E.	Portsmouth	31.10.40		**Portsmouth**	09.58					(F)	
			Tr	**Millwall**	03.60	1959	6		2		
LOVETT, Percy R.	Bayston	01.08.21	Kenwood J.	**Everton**	*					(G)	
			Tr	**Wrexham**	02.47	1946	13		0		
LOVIE, Jim T.H.	Peterhead	19.09.32	Peterhead	**Bury**	01.57	1957-59	51		10	(WH)	
			Tr	**Bournemouth**	07.60	1960	9		0		
			Tr	**Chesterfield**	07.61	1961-63	94		7		
LOW, Gordon A.	Aberdeen	11.07.40	Jnrs	**Huddersfield T.**	07.57	1957-60	67		6	(WH)	
			Tr	**Bristol C.**	03.61	1960-67	203	2	12		
			Tr	**Stockport Co.**	07.68	1968-69	63	1	8		
			Tr	**Crewe Alex.**	08.70	1970	5	0	0		
LOW, Norman H.	Newcastle	23.03.14	Liverpool (*)	**Newport Co.**	*	1946	4		0	(CH)	Son of former
			Tr	**Norwich C.**	10.46	1946-49	150		0		Scottish Int
											(W.L. Low)
LOW, Roy A.	Watford	08.07.44	Jnrs	**Tottenham H.**	07.61	1964-66	6	2	1	(IF)	E Sch Int
			Tr	**Watford**	02.67	1966-68	25	1	4		
LOWDEN, George	Isleworth	02.03.33	Jnrs	**Brentford**	05.51	1953-56	29		0	(HB)	
LOWDER, Tom W.	Worksop	17.10.24	Crystal Palace (Am)	**Rotherham U.**	08.47	1948	8		5	(OL)	
			Boston U.	**Southampton**	10.49	1949-52	39		2		
			Tr	**Southend U.**	05.53	1953	21		3		
LOWE, David A.	Liverpool	30.08.65	App	**Wigan Ath.**	06.83	1982-86	179	9	40	(RW)	E Yth Int/
			Tr	**Ipswich T.**	06.87	1987	41	0	17		E U21-2
LOWE, Eddie	Halesowen	11.07.25	Finchley	**Aston Villa**	†	1946-49	104		3	(WH)	E-3
			Tr	**Fulham**	05.50	1950-62	473		8		
			Tr	**Notts. Co.**	09.63	1963-64	9		0		
LOWE, Garry	Prescot	21.02.67	YTS	**Bury**	06.86	1985	3	1	0	(FB)	
LOWE, Gary W.	Manchester	25.09.59	App	**Crystal Palace**	10.76					(M)	
			Tr	**Manchester C.**	12.79						
			Tr	**Hereford U.**	06.80	1980	9	0	0		
LOWE, Kenny	Sedgefield	06.11.61	App	**Hartlepool U.**	11.78	1981-83	50	4	3	(M)	
			Barrow	**Scarborough**	01.88	1987	4	0	0		
LOWE, Nick P.	Oxford	28.10.52	App	**Oxford U.**	07.70	1972-76	71	0	3	(CD)	
			L	**Halifax T.**	08.74	1974	9	0	0		

Players Names	Birthplace	Date	Sources	League Club	Date Sign'd	Seasons Played	Career Record Apps	Sub	Gls	Pos.	Misc
LOWE, Reg	Halesowen	15.12.26	Finchley	**Aston Villa**	†					(LB)	Brother of Eddie
			Tr	**Fulham**	05.50	1950-52	66		0		
LOWE, Simon J.	Westminster	26.12.62	Ossett T.	**Barnsley**	12.83	1983	2	0	0	(F)	
			Tr	**Halifax T.**	07.84	1984-85	74	3	19		
			Tr	**Hartlepool U.**	08.86	1986	12	2	1		
			Tr	**Colchester U.**	12.86	1986-87	32	4	8		
			Tr	**Scarborough**	11.87	1987	14	2	3		
LOWE, Terry J.	Cheadle	27.05.43	Stoke C.(Am)	**Port Vale**	06.60	1961-65	55	0	0	(FB)	
LOWELL, Eric J.	Cheadle	08.03.35	Jnrs	**Derby Co.**	03.52	1953	1		1	(IF)	
			Tr	**Stoke C.**	05.55	1955	7		3		
LOWERY, A.W. (Tony)	Wallsend	06.07.61	Ashington	**West Bromwich A.**	03.81	1981	1	0	0	(M)	
			L	**Walsall**	02.82	1981	4	2	1		
			Tr	**Mansfield T.**	04.83	1982-87	219	0	19		
LOWERY, Harry	Moor Row	26.02.18	W.B.A.(*)	**Northampton T.**	†	1946-48	76		2	(WH)	*Cleator Moor
LOWERY, Jerry	Newcastle	19.10.24	C.A. Parsons (Eng)	**Newcastle U.**	06.47	1949-51	6		0	(G)	
			Tr	**Lincoln C.**	03.52	1952-53	51		0		
			Peterborough U.	**Barrow**	06.56	1956-57	86		0		
			Tr	**Crewe Alex.**	07.58	1958	4		0		
LOWERY, Stewart	Thornaby	21.02.51	Bishop Auckland	**Watford**	01.70					(IF)	
			L	**Walsall**	11.70	1970	0	1	0		
LOWES, Arnold R.	Sunderland	27.02.19	Washington Chem.	**Sheffield Wed.**	*	1946-47	36		6	(IF)	
			Tr	**Doncaster Rov.**	02.48	1947-50	72		3		
LOWES, Barry T.	Barrow	16.03.39	Holker COB	**Barrow**	01.60	1959-61	55		15	(OR)	
			Tr	**Blackpool**	11.61						
			Tr	**Workington**	08.62	1962-65	121	0	34		
			Tr	**Bury**	02.66	1965-66	33	0	6		
			Tr	**Coventry C.**	03.67	1966	3	0	0		
			Tr	**Swindon T.**	08.67	1967	2	0	0		
LOWEY, John A.	Manchester	07.03.58	App	**Manchester U.**	03.75					(M)	
			Chicago S.(USA)	**Blackburn Rov.**	07.77						
			Tr	**Port Vale**	12.77						
			California S.(USA)	**Sheffield Wed.**	10.78	1978-79	35	7	4		
			Tr	**Blackburn Rov.**	11.80	1980-85	136	5	14		
			Tr	**Wigan Ath.**	07.86	1986	1	2	0		
			L	**Chesterfield**	11.86	1986	2	0	0		
			L	**York C.**	03.87	1986	3	3	0		
			Tr	**Preston N.E.**	08.87	1987	4	0	1		
			Tr	**Chester C.**	03.88	1987	9	0	0		
LOWIS, Paul N.	Shap	17.10.37	BABC	**Blackpool**	05.57					(WH)	
			Tr	**Stockport Co.**	06.59	1959	9		0		
LOWNDES, Steve R.	Cwmbran	17.06.60	Jnrs	**Newport Co.**	10.77	1977-82	200	8	39	(W)	W U21-4/W-9
			Tr	**Millwall**	08.83	1983-85	95	1	16		
			Tr	**Barnsley**	08.86	1986-87	58	1	10		
LOWNDS, Mark U.	Sunderland	28.11.40	Ryhope Col.	**Luton T.**	01.60	1961-64	59		3	(WH)	
LOWREY, Pat	Newcastle	11.10.50	Newcastle U.(App)	**Sunderland**	11.67	1968-71	13	2	3	(W)	E Sch Int
			R.U. Bruges(Bel.)	**Darlington**	08.75	1975	14	6	2		
			Tr	**Workington**	07.76	1976	15	0	3		
LOWRIE, George	Rhondda	19.12.19	Preston N.E.(*)	**Coventry C.**	†	1946-47	56		44	(IF)	W-4/*Swansea C.
			Tr	**Newcastle U.**	03.48	1947-49	12		5		
			Tr	**Bristol C.**	09.49	1949-51	48		21		
			Tr	**Coventry C.**	02.52	1951-52	26		12		
LOWRIE, Tom	Glasgow	14.01.28	Troon Ath.	**Manchester U.**	08.47	1947-49	13		0	(WH)	
			Aberdeen	**Oldham Ath.**	08.52	1952-54	79		5		
LOWRY, Brian T.	Manchester	12.12.36	Manchester U.(Am)	**Grimsby T.**	08.54	1954-55	12		1	(F)	
			Tr	**Aldershot**	07.56						
LOWRY, Tom	Liverpool	26.08.45	App	**Liverpool**	04.63	1964	1	0	0	(RB)	
			Tr	**Crewe Alex.**	07.66	1966-77	435	1	2		
LOWTHER, Shaun	North Shields	24.01.62	Middlesbrough (N/C)	**Peterborough U.**(N/C)	01.85	1984	1	0	0	(D)	
LOXLEY, Anthony D.	Nottingham	14.12.59	App	**Lincoln C.**	12.77	1978	1	0	0	(D)	
LOXLEY, Herbert	Matlock	03.02.34	Jnrs	**Notts. Co.**	03.52	1954-63	245		9	(WH)	Father of Tony
			Tr	**Mansfield T.**	07.64						
			Lockheed	**Lincoln C.**	10.66	1966	7	0	0		
LOYDEN, Eddie	Liverpool	22.12.45	Jnrs	**Blackpool**	12.63	1964	2		0	(CF)	
			Tr	**Carlisle U.**	06.66						
			Tr	**Chester C.**	07.67	1967	37	0	22		
			Tr	**Shrewsbury T.**	05.68	1968	11	1	2		
			Tr	**Barnsley**	12.68	1968-70	64	1	22		
			Tr	**Chester C.**	11.70	1970-71	62	0	26		
			Tr	**Tranmere Rov.**	06.72	1972-73	61	0	22		
LUCAS, Alec L.	Bradley	01.12.45	Q.P.R. (App)	**Wrexham**	08.65	1965-66	51	4	0	(FB)	W U23-1
LUCAS, Brian A.	Farnborough	31.01.61	Jnrs	**Aldershot**	07.78	1979-83	112	13	19	(M)	
LUCAS, Fred C.	Slade Green	29.09.33	Jnrs	**Charlton Ath.**	01.52	1955-63	185		29	(WH)	Kent Cricketer
			Tr	**Crystal Palace**	10.63	1963-64	16		0		

Players Names	Birthplace	Date	Source	League Club	Date Sign'd	Seasons Played	Career Record Apps	Sub	Gls	Pos.	Misc
LUCAS, Malcolm	Wrexham	07.10.38	Bradley Rangers	**Leyton Orient**	09.58	1958-64	157		6	(WH)	W-4/W U23-1
			Tr	**Norwich C.**	09.64	1964-69	180	3	8		
			Tr	**Torquay U.**	03.70	1969-73	118	4	3		
LUCAS, Oliver	Paisley	14.01.23	St. Mirren	**Leyton Orient**	07.48	1948-49	2		0		
LUCAS, Paul	Coseley	27.04.36	Jnrs	**Aston Villa**	04.54					(F)	
			Tr	**Gillingham**	08.56	1956-57	45		8		
LUCAS, Richard J.	Witney	22.01.48	Jnrs	**Oxford U.**	07.65	1967-74	190	1	2	(FB)	
LUCAS, Robert W.	Bethnal Green	06.01.25	Hendon	**Crystal Palace**	†	1946	4		0	(G)	
LUCAS, William H.	Newport	15.01.18	W'hampton W.(*)	**Swindon T.**	*	1946-47	70		17	(IF)	W-7
			Tr	**Swansea C.**	03.48	1947-53	203		35		
			Tr	**Newport Co.**	12.53	1953-57	93		5		
LUCKETT, Paul	Coventry	12.01.57	Coventry C.(App)	**Halifax T.**	08.74	1974-75	26	1	0	(FB)	
			Tr	**Hartlepool U.**	03.76	1975-76	19	0	0		
LUDFORD, George A.	Barnet	22.03.15	Jnrs	**Tottenham H.**	*	1946-49	63		2		
LUDLAM, Steve J.	Chesterfield	18.10.55	App	**Sheffield U.**	01.73	1975-76	26	1	1	(M)	
			Tr	**Carlisle U.**	05.77	1977-79	90	6	11		
			Tr	**Chester C.**	07.80	1980-82	100	2	12		
LUFF, Neil	Bletchley	09.04.69	Jnrs	**Gillingham**	06.87	1987	0	1	0	(M)	
LUGG, Ray J.	Jarrow	18.07.48	Jnrs	**Middlesbrough**	07.65	1966-68	34	3	3	(M)	
			Tr	**Watford**	11.69	1969-71	51	8	3		
			Tr	**Plymouth Arg.**	07.72	1972	22	2	1		
			Tr	**Crewe Alex.**	07.73	1973-77	183	2	10		
			Tr	**Bury**	07.78	1978-79	68	3	2		
LUKE, George	Hetton-le-Hole	09.11.48	App	**Newcastle U.**	03.66					(WH)	E Sch Int/d.1968
			Tr	**Chelsea**	03.67	1966	1	0	0		
LUKE, George B.	Lanchester	20.10.32		**Sheffield U.**	01.52	1953-54	7		0	(F)	
			Tr	**Scunthorpe U.**	05.56	1956	18		6		
LUKE, George T.	Newcastle	17.12.33	Jnrs	**Newcastle U.**	12.50					(OL)	
			Tr	**Hartlepool U.**	10.53	1953-59	186		61		
			Tr	**Newcastle U.**	10.59	1959-60	27		4		
			Tr	**Darlington**	01.61	1960-62	68		10		
LUKE, Noel E.	Birmingham	28.12.64	App	**West Bromwich A.**	04.82	1982-83	8	1	1	(W)	
			Tr	**Mansfield T.**	07.84	1984-85	41	9	9		
			Tr	**Peterborough U.**	08.86	1986-87	73	0	18		
LUKE, William	Aberdeen	19.04.32	East Fife	**Crewe Alex.**	10.55	1955	1		0	(IL)	
LUKIC, John	Chesterfield	11.12.60	App	**Leeds U.**	12.78	1979-82	146	0	0	(G)	E Yth Int/E U21-7
			Tr	**Arsenal**	07.83	1983-87	147	0	0		
LUMBY, Jim A.	Grimsby	02.10.54	Jnrs	**Grimsby T.**	10.72	1973-74	28	3	12	(F)	Son of pre-war
			Brigg T.	**Scunthorpe U.**	03.77	1976-77	55	0	28		Grimsby T. player
			Tr	**Carlisle U.**	04.78	1977-78	24	3	7		
			Tr	**Tranmere Rov.**	07.79	1979-80	43	3	21		
			Tr	**Mansfield T.**	01.81	1980-81	49	2	18		
LUMLEY, I. Tommy	Leadgate	09.12.24	Consett	**Charlton Ath.**	12.48	1948-51	37		10	(IF)	
			Tr	**Barnsley**	03.52	1951-55	145		36		
			Tr	**Darlington**	08.56	1956	15		3		
LUMLEY, Robert	Leadgate	06.01.33	Jnrs	**Charlton Ath.**	01.50	1953-54	6		0	(IF)	Brother of Tom
			Tr	**Hartlepool U.**	02.55	1954-57	106		20		
			Tr	**Chesterfield**	12.57	1957-58	25		2		
			Tr	**Gateshead**	06.59	1959	40		5		
			Tr	**Hartlepool U.**	07.60	1960	38		6		
LUMSDEN, Alex	Fife	24.05.46	Camelon Jnrs	**Southend U.**	02.66	1965-66	2	0	0	(F)	
LUMSDEN, Jim	Glasgow	07.11.47	Jnrs	**Leeds U.**	11.66	1966-69	3	1	0	(M)	
			Tr	**Southend U.**	09.70	1970	12	1	0		
LUMSDEN, John D.	Stoke	30.07.56	App	**Stoke C.**	08.73	1975-77	26	2	0	(RB)	
			L	**Port Vale**	03.78	1977	5	0	0		
LUMSDEN, John I.	Heanor	01.07.42	Jnrs	**Aston Villa**	07.59					(LB)	
			Tr	**Workington**	02.62	1961-67	249	2	7		
			Tr	**Chesterfield**	03.68	1967-70	94	0	0		
LUMSDEN, John W.	Edinburgh	15.12.60	East Fife	**Stoke C.**	02.80	1979-81	2	4	0	(M)	
LUND, Gary J.	Grimsby	13.09.64	Sch	**Grimsby T.**	07.83	1983-85	47	13	24	(F)	E Yth Int/E U21-3
			Tr	**Lincoln C.**	08.86	1986	41	3	13		
			Tr	**Notts. Co.**	06.87	1987	32	8	20		
LUNDON, Sean	Liverpool	07.03.69	YTS	**Chester C.**	12.86	1986-87	34	0	2	(D)	
LUNDSTRUM, Colin F.	Colchester	09.10.38	West Ham U.(Am)	**Ipswich T.**	11.56	1957-59	13		1	(W)	
			Tr	**Colchester U.**	08.61	1961	1		0		
LUNN, Dennis	Barnsley	20.11.38	Wombwell	**Doncaster Rov.**	10.58	1959-61	85		0	(CH)	
LUNN, George	Bolton-on-Dearne	28.06.15	Frickley Colliery	**Aston Villa**	*					(CH)	
			Tr	**Birmingham C.**	09.46						
			Tr	**Watford**	10.47	1947	5		0		
LUNN, Grant H.	Guildford	26.08.67	Chelsea (App)	**Aldershot**(N/C)	08.85	1985	9	0	0	(G)	
LUNN, Harry	Lurgan (NI)	20.03.25	Lurgan	**Notts. Co.**	07.46	1946	24		5	(OR)	
			Tr	**Portsmouth**	07.47	1947	1		0		
			Tr	**Swindon T.**	05.48	1948-53	195		30		

Players Names	Birthplace	Date	Source	League Club	Date Sign'd	Seasons Played	Career Record Apps	Sub	Gls	Pos.	Misc
LUNN, Jack	Barnsley	14.10.37	Jnrs	**Barnsley**	05.56	1956-60	56		19	(OL)	
			Tr	**Chesterfield**	07.61	1961	40		13		
LUNN, William J.	Lurgan (NI)	08.05.23	Glenavon	**West Bromwich A.**	†	1946-47	10		5	(IF)	NI Sch Int
			Tr	**Bournemouth**	02.48	1947-49	47		19		
			Tr	**Newport Co.**	07.50	1950-51	6		1		
LUNNISS, Roy E.	Islington	04.11.39	Carshalton Ath.	**Crystal Palace**	04.60	1959-62	25		1	(FB)	
			Tr	**Portsmouth**	06.63	1963-65	69	0	1		
			South Africa	**Luton T.**	12.66	1966	1	0	0		
LUSTED, Leslie R.	Reading	20.09.31	Harwich & Parkeston	**Leyton Orient**	12.52	1952-53	53		6	(IF)	
			Tr	**Aldershot**	07.54	1954-55	9		1		
LUTTON, Robert J.	Banbridge (NI)	13.07.50	Jnrs	**Wolverhampton W.**	09.67	1968-70	16	5	1	(W)	NI-6
			Tr	**Brighton & H.A.**	09.71	1971-72	18	11	4		
			Tr	**West Ham U.**	01.73	1972-73	8	4	1		
LYALL, George	Wick	04.05.47	Raith Rov.	**Preston N.E.**	03.66	1965-71	90	15	16	(M)	
			Tr	**Nottingham F.**	05.72	1972-75	108	8	23		
			Tr	**Hull C.**	12.75	1975-76	42	0	5		
LYALL, John A.	Ilford	24.02.40	Jnrs	**West Ham U.**	05.57	1959-62	31		0	(LB)	E Yth Int
LYDON, George W.	Sunderland	25.11.33	Jnrs	**Sunderland**	12.50					(OL)	E Sch Int
			Tr	**Leeds U.**	06.54	1954	4		1		
			Tr	**Gateshead**	11.55	1955-58	106		24		
LYMAN, Colin C.	Northampton	09.03.14	Northampton T.(*)	**Tottenham H.**	*					(OL)	*Southend U./ d. 1986
			Tr	**Port Vale**	05.46	1946	11		1		
			Tr	**Nottingham F.**	10.46	1946	23		9		
			Tr	**Notts. Co.**	08.47	1947	21		5		
LYNAM, Chris A.	Manchester	22.01.62	App	**Manchester U.**	01.80					(W)	
			Ryoden (HK)	**Carlisle U.**	08.86	1986	1	1	0		
LYNCH, A.J. (Tony)	Paddington	20.01.66	Jnrs	**Brentford**	01.84	1983-85	35	10	6	(M)	
LYNCH, Barrie J.	Birmingham	08.06.51	App	**Aston Villa**	01.69	1968-69	2	0	0	(FB)	
			Tr	**Grimsby T.**	09.72	1972	10	5	0		
			Tr	**Scunthorpe U.**	07.73	1973-74	62	2	0		
			USA	**Torquay U.**	09.75	1975-76	67	3	2		
LYNCH, John	Uddingston	22.09.17	St. Mirren	**Workington**	10.52	1952	2		0	(G)	
LYNCH, Pat	Belfast	22.01.50	Cliftonville	**Middlesbrough**	06.70	1971	0	1	0	(F)	
LYNCH, Terry J.	Newport	17.05.52	Jnrs	**Newport Co.**	11.69	1969-71	56	0	0	(G)	
LYNEX, Steve C.	West Bromwich	23.01.58	App	**West Bromwich A.**	01.76					(W)	
			Shamrock Rov.	**Birmingham C.**	04.79	1978-80	28	18	10		
			Tr	**Leicester C.**	02.81	1980-86	200	13	57		
			L	**Birmingham C.**	10.86	1986	10	0	2		
			Tr	**West Bromwich A.**	03.87	1986-87	26	3	3		
LYNN, Frank	Consett	29.05.29	Blackhall CW	**Grimsby T.**	12.47	1948	2		0	(F)	
LYNN, Joe	Cramlington	31.01.25	Cramlington	**Huddersfield T.**	05.47	1949	5		0	(IF)	
			Tr	**Exeter C.**	06.50	1950	28		2		
			Tr	**Rochdale**	07.51	1951-55	193		23		
LYNN, Sam	St. Helens	25.12.20	Jnrs	**Manchester U.**	*	1947-49	13		0	(WH)	
			Tr	**Bradford P.A.**	02.51	1950-52	73		0		
LYNN, Stan	Bolton	18.06.28	Whitworths FC	**Accrington St.**	07.47	1946-49	25		2	(FB)	
			Tr	**Aston Villa**	03.50	1950-61	281		36		
			Tr	**Birmingham C.**	10.61	1961-65	130	0	26		
LYNN, William	Newcastle	20.01.47		**Huddersfield T.**	07.65	1965-66	4	0	0	(OL)	
			Tr	**Rotherham U.**	04.67						
LYNNE, Mike G.A.	Kettering	20.03.38	Jnrs	**Preston N.E.**	03.56	1958	2		0	(G)	
			Tr	**Bournemouth**	06.59	1959-60	17		0		
LYON, David E.	Oldham	21.11.48	App	**Bolton W.**	11.66					(M)	
			Wigan Ath.	**Southport**	09.76	1976	11	2	1		
LYON, David G.	Northwich	18.01.51	App	**Bury**	01.69	1968-71	65	6	0	(CD)	
			Tr	**Huddersfield T.**	09.71	1971-73	24	1	0		
			L	**Mansfield T.**	11.73	1973	2	0	0		
			Tr	**Cambridge U.**	07.74	1974-76	84	1	11		
			Tr	**Northampton T.**	10.77	1977	6	0	0		
LYON, Tom K.	Clydebank	17.03.25	Blackpool (*)	**Chesterfield**	*	1947	5		0	(CF)	*Albion Rov.
			Tr	**New Brighton**	07.48	1948	36		7		
LYONS, A. Eddie	Rochdale	20.05.20		**Bury**	†	1947-48	2		0	(FB)	Brother of George
			Tr	**Millwall**	03.50	1949-51	6		0		
			Tr	**Crewe Alex**	07.52	1952-53	23		0		
			Tr	**Rochdale**	12.53	1953-54	19		1		
LYONS, Barry	Shirebrook	14.03.45	Jnrs	**Rotherham U.**	09.62	1963-66	125	0	24	(W)	
			Tr	**Nottingham F.**	11.66	1966-72	201	2	28		
			Tr	**York C.**	09.73	1973-75	80	5	10		
			Tr	**Darlington**	07.76	1976-78	97	0	10		
LYONS, Brian	Darfield	03.12.48	Houghton MCW	**Bradford P.A.**(Am)	03.68	1967	3	0	0	(CH)	
LYONS, George W.	Rochdale	01.05.35		**Rochdale**	12.53	1953-56	29		4	(OR)	

Players Names	Birthplace	Date	Source	League Club	Date Sign'd	Seasons Played	Career Record Apps	Sub	Gls	Pos.	Misc
LYONS, John P.	Buckley	08.11.56	Jnrs	**Wrexham**	06.75	1974-78	63	23	23	(F)	d. 1982
			Tr	**Millwall**	07.79	1979-80	55	0	20		
			Tr	**Cambridge U.**	10.80	1980-81	20	1	6		
			Tr	**Colchester U.**	02.82	1981-82	31	2	9		
LYONS, Mick	Liverpool	08.12.51	App	**Everton**	07.69	1970-81	364	26	48	(CD)	E U23-5/E 'B'
			Tr	**Sheffield Wed.**	08.82	1982-85	129	0	12		
			Tr	**Grimsby T.**	11.85	1985-86	50	0	4		
LYONS, Mike C.	Bristol	31.01.32	Jnrs	**Bristol C.**	06.50	1950-51	2		0	(FB)	
			Tr	**Bristol Rov.**	07.53	1953	2		0		
			Tr	**Bournemouth**	07.56	1956-58	105		0		
			Tr	**Swindon T.**	11.59	1959	2		0		
LYONS, Terry	Bradford	14.04.29		**Burnley**	10.49	1950	12		3	(OL)	
			Tr	**Bradford P.A.**	09.51	1951-52	38		6		
LYSKE, James	Lurgan (NI)	07.10.32	Glenavon	**Sunderland**	11.57					(FB)	
			Tr	**Darlington**	02.58	1957-58	16		0		
LYTHGOE, Arnold	Bolton	07.03.22	Ashton Nat	**Accrington St.**	†	1946	10		0		Brother of Derek
LYTHGOE, Derek	Bolton	05.05.33	Jnrs	**Blackpool**	05.50	1955-57	4		1	(W)	Father of Phil
			Tr	**Norwich C.**	03.58	1957-61	62		22		
			Tr	**Bristol C.**	08.62	1962-63	13		2		
LYTHGOE, Phil	Norwich	18.12.59	App	**Norwich C.**	12.77	1977-79	9	3	1	(W)	Son of Derek
			L	**Bristol Rov.**	09.78	1978	6	0	0		
			Tr	**Oxford U.**	08.80	1980-81	23	5	3		

Players Names	Birthplace	Date	Source	League Club	Date Sign'd	Seasons Played	Career Record Apps	Sub	Gls	Pos.	Misc
McADAM, David	Hereford	03.04.23	Stapenhill W.	**Leeds U.**	05.48	1948-49	24		0	(FB)	
			Tr	**Wrexham**	05.50	1950	10		0		
McADAM, Neil B.	East Kilbride	30.07.57	Northwich Vic.	**Port Vale**	08.82	1982	2	0	0	(G)	
McADAM, Steve	Portadown (NI)	02.04.60	Portadown	**Burnley**	05.78	1979	5	0	0	(FB)	
			Barnsley (N/C)	**Wigan Ath.**	11.80	1980-81	26	0	0		
McADAM, Tom	Glasgow	09.04.54	Glasgow Celtic	**Stockport Co.**	08.86	1986	5	0	1	(D)	
McADAMS, William J.	Belfast	20.01.34	Distillery	**Manchester C.**	12.53	1953-59	127		62	(CF)	NI-15
			Tr	**Bolton W.**	09.60	1960-61	44		26		
			Tr	**Leeds U.**	12.61	1961	11		3		
			Tr	**Brentford**	07.62	1962-64	75		36		
			Tr	**Q.P.R.**	09.64	1964-65	33	0	13		
			Tr	**Barrow**	07.66	1966-67	53	0	9		
McALEA, Robert J.	Belfast	13.09.20	Ballymoney	**Bradford C.**	07.48	1948	4		0	(IF)	
McALEER, Frank	Glasgow	16.10.45	Morton	**Barrow**	08.70	1970	9	1	0	(M)	
McALINDEN, James	Belfast	31.12.17	Belfast Celtic	**Portsmouth**	*	1946-47	33		5	(WH)	IR-2/IR Lge Rep/
			Tr	**Stoke C.**	09.47	1947-48	33		2		NI-4
			Tr	**Southend U.**	10.48	1948-53	218		12		
McALINDEN, John	Carlisle	25.12.30	Glasgow Celtic	**Shrewsbury T.**	05.57	1957	12		3	(F)	
McALINDEN, Robert J.	Salford	22.05.46	Aston Villa (App)	**Manchester C.**	05.64	1963	1		0	(W)	
			Tr	**Port Vale**	09.65						
			Los Angeles(USA)	**Bournemouth**	09.76	1976	1	0	0		
McALISTER, Tom G.	Clydebank	10.12.52	App	**Sheffield U.**	05.70	1971-75	63	0	0	(G)	
			Tr	**Rotherham U.**	01.76	1975-78	159	0	0		
			Tr	**Blackpool**	07.79	1979	16	0	0		
			Tr	**Swindon T.**	05.80	1980	1	0	0		
			L	**Bristol Rov.**	02.81	1980	13	0	0		
			Tr	**West Ham U.**	05.81	1981-87	83	0	0		
McALLE, John E.	Liverpool	31.01.50	App	**Wolverhampton W.**	02.67	1967-80	394	13	0	(CD)	
			Tr	**Sheffield U.**	08.81	1981	18	0	0		
			Tr	**Derby Co.**	04.82	1981-83	51	7	1		
McALLISTER, Don	Radcliffe	26.05.53	App	**Bolton W.**	06.70	1969-74	155	1	2	(D)	
			Tr	**Tottenham H.**	02.75	1974-80	168	4	9		
			Tr	**Charlton Ath.**	08.81	1981-82	55	0	6		
			Tampa Bay (USA)	**Rochdale** (N/C)	11.84	1984	3	0	0		
McALLISTER, Gary	Motherwell	25.12.64	Motherwell	**Leicester C.**	08.85	1985-87	110	2	25	(M)	
McALLISTER, James	Barrhead	30.10.31	Neilston Jnrs	**Millwall**	06.54	1954-55	20		6	(IF)	
			Morton	**Bradford P.A.**	05.59	1959-60	43		14		
McALLISTER, Kevin	Falkirk	08.11.62	Falkirk	**Chelsea**	05.85	1985-87	24	9	0	(W)	
McALONE, Robert	Whitehaven	16.02.28		**Workington**	(N/L)	1951-53	68		3	(CH)	
McALOON, Gerry	Glasgow	13.09.16	W'hampton W.(*)	**Brentford**	†	1946	7		3	(IF)	*St Francis/Brentford
McANDREW, A. (Tony)	Lanark	11.04.56	App	**Middlesbrough**	08.73	1973-81	245	2	13	(CD)	
			Tr	**Chelsea**	09.82	1982-83	20	0	4		
			Tr	**Middlesbrough**	09.84	1984-85	66	0	2		
MacANDREW, Robert	Derby	06.04.43	Jnrs	**Derby Co.**	06.61	1963	1		0	(HB)	
McANEARNEY, James	Dundee	20.03.35	Jnrs	**Sheffield Wed.**	03.52	1953-59	38		10	(IF)	Brother of Tom
			Tr	**Plymouth Arg.**	01.60	1959-63	135		33		
			Tr	**Watford**	11.63	1963-66	84	2	19		
			Tr	**Bradford C.**	09.66	1966-67	41	4	5		
McANEARNEY, Tom	Dundee	06.01.33	Dundee St. Stephens	**Sheffield Wed.**	10.51	1952-64	352		19	(WH)	
			Tr	**Peterborough U.**	11.65	1965	12	0	0		
			Tr	**Aldershot**	03.66	1965-68	106	0	5		
McARTHUR, Barry	Nottingham	06.05.47	Jnrs	**Nottingham F.**	05.65	1965	7	1	4	(CF)	
			Tr	**Barrow**	07.69	1969	5	2	0		
			Tr	**York C.**	12.69	1969	1	0	0		
McARTHUR, Tom	Neilston	23.04.25	Neilston Vic	**Leicester C.**	01.47	1946-53	97		0	(CH)	
			Tr	**Plymouth Arg.**	01.54	1953	2		0		
McARTHUR, Walter J.	Denaby	21.03.12	Goldthorpe Col.	**Bristol Rov.**	*	1946-49	113		5	(WH)	d. 1980
McATEER, Andy W.	Preston	24.04.61	App	**Preston N.E.**	04.79	1979-86	236	2	8	(LB)	
			Tr	**Blackpool**	12.86	1986-87	37	4	0		
McAUGHTRIE, David	Cumnock	30.01.63	App	**Stoke C.**	01.81	1980-83	48	3	1	(CD)	
			Tr	**Carlisle U.**	07.84	1984	28	0	1		
			Tr	**York C.**	06.85	1985-86	64	0	1		
			Tr	**Darlington**	07.87	1987	17	2	0		
MACAULAY, Archie R.	Falkirk	30.07.15	Glasgow Rangers	**West Ham U.**	*	1946	8		3	(WH)	S-7
			Tr	**Brentford**	10.46	1946	26		2		
			Tr	**Arsenal**	07.47	1947-49	103		1		
			Tr	**Fulham**	06.50	1950-52	48		4		
McAULEY, Hugh A.	Bootle	08.01.53	App	**Liverpool**	01.70					(W)	
			L	**Tranmere Rov.**	08.73	1973	13	0	1		
			Tr	**Plymouth Arg.**	10.74	1974-76	76	1	7		
			Tr	**Charlton Ath.**	12.76	1976-77	55	0	9		
			Tr	**Tranmere Rov.**	08.78	1978	41	2	0		
			Tr	**Carlisle U.**	07.79	1979-80	14	3	1		

Players Names	Birthplace	Date	Source	League Club	Date Sign'd	Seasons Played	Career Record Apps	Sub	Gls	Pos.	Misc
MACAULEY, James A.R.	Edinburgh	19.10.22	Edinburgh Th.	**Chelsea**	10.46	1946-49	86		5	(WH)	
			Tr	**Aldershot**	08.51	1951	31		3		
McAULEY, Pat J.	Barrhead	31.07.21	Glasgow Celtic	**Luton T.**	12.50	1950	8		1	(WH)	S F Lge Rep
McAVENNIE, Frank	Glasgow	22.11.59	St Mirren	**West Ham U.**	06.85	1985-87	85	0	33	(F)	S U21-5/S-5/to Glasgow Celtic 10.87
McAVOY, Alan J.	Wigton	04.10.63		**Blackpool**	02.81	1981	6	0	0	(F)	
McAVOY, Doug H.	Kilmarnock	29.11.18	Kilmarnock	**Liverpool**	12.47	1947-48	2		0	(IF)	
McBAIN, Alan	Aberdeen	10.02.40	Aberdeen East End	**Swansea C.**	01.59					(FB)	
			Tr	**Carlisle U.**	06.60	1960-62	70		0		
			Tr	**Luton T.**	06.63	1963-64	60		0		
McBAIN, Gordon A.	Glasgow	04.12.34	Kilmarnock	**Rochdale**	05.58	1958	10		1	(F)	
McBAIN, Neil	Campbeltown	15.11.1895	(Team Mgr)	**New Brighton**	03.47	1946	1		0	(WH)	S-3/*Ayr U./ Manchester U./ Everton/ St Johnstone/ Liverpool/ Watford/d. 1974
MacBENNETT, Seamus	Newcastle (NI)	16.11.25		**Cardiff C.**	09.47	1947	4		2	(OR)	
			Tr	**Tranmere Rov.**	11.48	1948-49	12		1		
McBETH, George	Belfast	04.09.54	App	**Manchester C.**	10.71					(W)	
			Tr	**Stockport Co.**	07.76	1976-77	51	5	3		
McBLAIN, Andy	West Lothian	11.08.26	Grange Rov.	**Newport Co.**	02.47	1946-48	36		1	(LH)	
McBRIDE, Andy D.	Kenya	15.03.54	App	**Crystal Palace**	10.71	1973	1	0	0	(CD)	
McBRIDE, John	Kilsyth	31.12.23	Third Lanark	**Reading**	03.48	1947-52	100		0	(G)	
			Tr	**Shrewsbury T.**	12.52	1952-55	78		0		
McBRIDE, Joe	Glasgow	17.08.60	App	**Everton**	08.78	1979-81	51	6	9	(W)	S U21-1/S Sch Int/
			Tr	**Rotherham U.**	08.82	1982-83	45	0	12		Son of Joe/to
			Tr	**Oldham Ath.**	09.83	1983-84	28	8	5		Hibernian 01.85
McBRIDE, Joseph	Kilmarnock	10.06.38	Kilmarnock	**Wolverhampton W.**	12.59					(CF)	S-2/S F Lge Rep/
			Tr	**Luton T.**	02.60	1959-60	25		9		Father of Joe (Jnr)
McBRIDE, Peter P.	Motherwell	22.12.46	Jnrs	**Manchester U.**	12.63					(WH)	
			Tr	**Southport**	07.66	1966	1	2	0		
			Tr	**Bradford P.A.**	07.67	1967	5	2	0		
McBRIDE, Vince	Manchester	21.01.34	Ashton U.	**Walsall**	05.54	1954	11		0	(G)	
			Tr	**Aston Villa**	03.56						
			Tr	**Mansfield T.**	07.58	1958	10		0		
McBRIDE, William	Newtown	08.11.13		**Carlisle U.**	†	1946	15		1	(IF)	
McBURNEY, Mike L.	Wrexham	12.09.53	Jnrs	**Wrexham**	07.71	1970-72	20	4	4	(F)	W Sch Int
			Tr	**Bolton W.**	05.73	1973	1	0	0		
			L	**Hartlepool U.**	11.74	1974	5	1	1		
			L	**Tranmere Rov.**	03.75	1974	4	1	0		
MacCABE, Andy B.	Glasgow	22.02.35	Corby T.	**Chesterfield**	11.55	1955-58	53		7	(W)	
McCABE, James J.	Derry (NI)	17.09.18	South Bank	**Middlesbrough**	*	1946-47	34		0	(WH)	NI-6
			Tr	**Leeds U.**	03.48	1947-53	152		0		
McCAFFERTY, James	Motherwell	10.07.57	Bristol C.(App)	**Hereford U.**	04.75	1975	0	3	0	(W)	
McCAFFERY, Aiden	Newcastle	30.08.57	App	**Newcastle U.**	01.75	1974-77	57	2	4	(CD)	E Yth Int
			Tr	**Derby Co.**	08.78	1978-79	31	6	4		
			Tr	**Bristol Rov.**	08.80	1980-84	183	1	11		
			L	**Bristol C.**	02.82	1981	6	0	1		
			L	**Torquay U.**	03.85	1984	6	0	0		
			Tr	**Exeter C.**	07.85	1985-86	55	3	0		
			Tr	**Hartlepool U.**	02.87	1986	6	0	1		
			Whitley Bay	**Carlisle U.**	01.88	1987	14	0	0		
McCAFFREY, James	Luton	12.10.51	App	**Nottingham F.**	03.69	1969	2	6	1	(W)	E Yth Int
			Tr	**Mansfield T.**	07.72	1972-76	170	8	21		
			Tr	**Huddersfield T.**	01.77	1976-77	23	4	0		
			Tr	**Portsmouth**	02.78	1977-78	11	1	1		
			Tr	**Northampton T.**	12.78	1978-79	56	1	6		
McCAIG, Robert A.M.	Dumfries	15.08.23		**Carlisle U.**	08.48	1948	5		0	(OR)	
			Tr	**Blackburn Rov.**	12.48	1948-50	30		2		
			Tr	**Stockport Co.**	08.51	1951	15		2		
			Tr	**Halifax T.**	01.52	1951	17		2		
			Tr	**Crewe Alex.**	08.52	1952-53	19		1		
McCALL, Alex H.	Annan	26.03.39		**Carlisle U.**	09.58	1959	1		0	(WH)	
McCALL, Andy	Hamilton	15.03.25	Blantyre Vic	**Blackpool**	07.47	1947-50	84		15	(W)	Father of Stuart
			Tr	**West Bromwich A.**	01.51	1950-51	31		3		
			Tr	**Leeds U.**	08.52	1952-54	62		8		
			Tr	**Halifax T.**	07.56	1956-59	139		15		
McCALL, Anthony E.	Bucklebury	15.01.36	Jnrs	**Reading**	05.53	1955-56	8		1	(F)	
McCALL, David	Carlisle	24.01.48	Jnrs	**Workington**	01.66	1966	1	0	0	(OR)	
McCALL, John	Glasgow	29.09.18	Workington	**Bradford P.A.**	*	1946-47	10		1	(WH)	
McCALL, Peter	West Ham	11.09.36	Kings Lynn	**Bristol C.**	04.55	1957-61	78		1	(WH)	
			Tr	**Oldham Ath.**	05.62	1962-64	108		5		

David O'Leary (Arsenal & Eire) Central Defender *Debut* 1975-76.

Match Magazine

Players Names	Birthplace	Date	Source	League Club	Date Sign'd	Seasons Played	Career Record Apps	Sub	Gls	Pos.	Misc
McCALL, Robert H.	Worksop	29.12.15	Worksop T.	**Nottingham F.**	*	1946-51	120		0	(FB)	
McCALL, Steve H.	Carlisle	15.10.60	App	**Ipswich T.**	10.78	1979-86	249	8	7	(LB)	E Yth Int/E U21-6
			Tr	**Sheffield Wed.**	06.87	1987	5	0	0		
McCALL, Stuart M.	Leeds	10.06.64	App	**Bradford C.**	06.82	1982-87	235	3	37	(M)	E Yth Int/S U21-1/ Son of Andy
McCALL, William	Glasgow	14.11.20	Aberdeen	**Newcastle U.**	01.48	1947-48	16		4	(OL)	
McCALLIOG, Jim	Glasgow	23.09.46	Leeds U.(Am)	**Chelsea**	09.63	1964-65	7	0	2	(M)	S-5/S U23-2/
			Tr	**Sheffield Wed.**	10.65	1965-68	150	0	19		S Sch Int
			Tr	**Wolverhampton W.**	08.69	1969-73	158	5	34		
			Tr	**Manchester U.**	03.74	1973-74	31	0	7		
			Tr	**Southampton**	02.75	1974-76	70	2	8		
			Chicago Sting(USA)	**Lincoln C.**	09.78	1978	9	0	0		
MacCALLUM, Stewart	Dumbarton	09.05.27	Rhyl	**Wrexham**	06.50	1950-52	67		0	(HB)	
			Kettering T.	**Workington**	06.54	1954-55	10		1		
			Tr	**Coventry C.**	02.56						
			Tr	**Hartlepool U.**	07.56	1956	2		0		
			Tr	**Southport**	08.57	1957	9		0		
McCALMAN, Don S.	Greenock	18.10.35	Hibernian	**Bradford P.A.**	06.59	1959-65	297	0	5	(CH)	
			Tr	**Barrow**	07.66	1966	13	0	0		
McCAMBRIDGE, David T.	Larne (NI)	26.07.21	Larne	**Barrow**	09.46	1946-49	15		1	(WH)	
McCANN, Albert	Maidenhead	01.11.41	Jnrs	**Luton T.**	04.59	1959-60	6		0	(IF)	
			Tr	**Coventry C.**	08.61	1961	22		3		
			Tr	**Portsmouth**	08.62	1962-73	331	7	84		
McCANN, James	Dundee	20.05.54	App	**Nottingham F.**	05.72	1974-75	2	4	1	(F)	
			L	**Stockport Co.**	10.75	1975	4	1	0		
			L	**Halifax T.**	10.76	1976	2	0	1		
McCANN, John	Glasgow	23.07.34	Bridgeton BC	**Barnsley**	12.55	1955-58	118		17	(OL)	S 'B'-1
			Tr	**Bristol C.**	05.59	1959-60	30		0		
			Tr	**Huddersfield T.**	10.60	1960-62	20		1		
			Tr	**Derby Co.**	09.62	1962-63	55		2		
			Tr	**Darlington**	08.64	1964	4		0		
			Tr	**Chesterfield**	10.64	1964-65	41	0	9		
McCARRICK, Mark B.	Liverpool	04.02.62	Witton Albion	**Birmingham C.**	05.83	1983	12	3	0	(FB)	
			Tr	**Lincoln C.**	07.84	1984-85	42	2	0		
			Tr	**Crewe Alex**(N/C)	02.86	1985	10	1	0		
			Runcorn	**Tranmere Rov.**	08.87	1987	40	0	5		
McCARRON, Frank P.	Glasgow	01.10.43	Glasgow Celtic	**Carlisle U.**	07.67	1967	7	2	1	(WH)	
McCARTER, James J.	Glasgow	19.03.23	Vale of Clyde	**Sheffield Wed.**	†	1946	6		0	(OL)	
			Tr	**Mansfield T.**	08.48	1948-49	67		10		
McCARTHY, Danny J.	Abergavenny	26.09.42	Abergavenny	**Cardiff C.**	07.60	1961	7		0	(W)	
McCARTHY, Gerard	Limerick (NI)	30.03.34	Limerick	**Charlton Ath.**	07.56	1956	4		0	(HB)	
McCARTHY, Ian	Porth	04.09.60	Coventry C.(App)	**Swansea C.**	03.78	1977	0	1	0	(F)	
McCARTHY, John F.	Cork (Ire)	22.01.22	Cork	**Bristol C.**	07.49	1949	3		0	(CF)	
McCARTHY, Jonathan D.	Middlesbrough	18.08.70	Jnrs	**Hartlepool U.**(N/C)	11.87	1987	0	1	0	(F)	
McCARTHY, Kevin J.	Bethnal Green	24.12.57	App	**Watford**	01.76	1975-77	35	1	1	(M)	
McCARTHY, Mike J.	Barnsley	07.02.59	App	**Barnsley**	07.77	1977-83	272	0	7	(CD)	IR-26/to Glasgow
			Tr	**Manchester C.**	12.83	1983-86	140	0	2		Celtic 5.87
McCARTHY, Philip	Liverpool	19.02.44	Skelmersdale U.	**Oldham Ath.**	07.65	1965	2	1	0	(OL)	
			Tr	**Halifax T.**	01.66	1965-70	180	1	14		
McCARTHY, Robert Z.	Overton	02.11.48	App	**Southampton**	11.65	1967-74	112	0	2	(RB)	
McCARTHY, Roy S.	Barnsley	17.01.45	Jnrs	**Barnsley**	05.62	1961-62	3		0	(OR)	
			Tr	**Barrow**	07.64	1964-68	188	0	41		
			Tr	**Southport**	06.69	1969	33	1	4		
McCARTHY, Sean C.	Bridgend	12.09.65	Bridgend T.	**Swansea C.**	10.85	1985-87	76	15	25	(F)	
McCARTHY, William E.	Bootle	25.11.41	Jnrs	**Liverpool**	12.58					(CH)	E Sch Int
			Tr	**Southport**	10.60	1960-62	27		1		
McCARTNEY, Mike	Edinburgh	28.09.54	App	**West Bromwich A.**	12.71					(LB)	S Sch Int
			Tr	**Carlisle U.**	05.73	1973-79	148	8	17		
			Tr	**Southampton**	07.80	1980	22	0	1		
			Tr	**Plymouth Arg.**	08.81	1981-82	49	0	5		
			Tr	**Carlisle U.**	03.83	1982-86	130	1	7		
McCARTNEY, William	Newcraighall	01.08.47		**Port Vale**	06.66	1966	14	1	1	(F)	
McCAVANA, William T.	Belfast	24.01.21	Coleraine	**Notts. Co.**(Am)	08.48	1948	3		0	(CH)	NI-2/IR Lge Rep/ NI Amat Int
McCLAIR, Brian J.	Bellshill	08.12.63	Glasgow Celtic	**Manchester U.**	07.87	1987	40	0	24	(F)	S U21-8/S-7
McCLAREN, Chris	Bristol	14.03.63		**Darlington**(N/C)	03.87	1986	1	2	0	(D)	
McCLAREN, Steve	York	03.05.61	App	**Hull C.**	04.79	1979-84	171	7	16	(M)	
			Tr	**Derby Co.**	08.85	1985-87	23	2	0		
			L	**Lincoln C.**	02.87	1986	8	0	0		
			Tr	**Bristol C.**	02.88	1987	16	0	1		
McCLATCHEY, Derek H.	Whiston	29.04.56	App	**Liverpool**	05.73					(F)	
			L	**Southport**	02.76	1975	2	1	0		

Players Names	Birthplace	Date	Source	League Club	Date Sign'd	Seasons Played	Career Record Apps	Sub	Gls	Pos.	Misc
McCLEAN, Christian A.	Colchester	17.10.63	Clacton T.	**Bristol Rov.**	03.88	1987	2	4	0	(F)	
McCLELLAN, Alistair A.	Glasgow	16.04.22		**New Brighton**	08.46	1946-47	34		7		
			Tr	**Tranmere Rov.**	05.48	1948	2		0		
MacCLELLAN, Sid B.	Dagenham	11.06.25	Chelmsford C.	**Tottenham H.**	08.49	1950-55	68		29	(OR)	
			Tr	**Portsmouth**	11.56	1956-57	37		9		
			Tr	**Leyton Orient**	07.58	1958	12		4		
McCLELLAND, Charles	Manchester	08.01.24	Hyde U.	**Blackburn Rov.**	12.46	1946-48	13		2	(IF)	Son of pre-war
			Tr	**Exeter C.**	07.49	1949-54	183		59		player
McCLELLAND, David	Newcastle	25.12.41	Bishop Auckland	**Port Vale**	08.67	1967	2	2	0	(W)	
McCLELLAND, John	Belfast	07.12.55	Portadown	**Cardiff C.**	02.74	1974	1	3	1	(CD)	NI-47
			Bangor City	**Mansfield T.**	05.78	1978-80	122	3	8		
			Glasgow Rangers	**Watford**	11.84	1984-87	141	0	3		
McCLELLAND, John B.	Bradford	05.03.35		**Manchester C.**	03.53	1956-58	8		2	(OR)	Son of James
			Tr	**Lincoln C.**	09.58	1958-61	121		32		(pre-war player)
			Tr	**Q.P.R.**	09.61	1961-62	71		23		
			Tr	**Portsmouth**	05.63	1962-67	135	1	36		
			Tr	**Newport Co.**	07.68	1968	36	0	11		
McCLELLAND, John T.	Lurgan (NI)	19.05.40	Glenavon	**Arsenal**	10.60	1960-63	46		0	(G)	NI-6/d. 1976
			Tr	**Fulham**	12.64	1965-68	51	0	0		
			L	**Lincoln C.**	12.68	1968	12	0	0		
McCLELLAND, John W.	Colchester	11.08.30		**Colchester U.**	09.51					(IF)	
			Tr	**Stoke C.**	06.52	1952	4		0		
			Tr	**Swindon T.**	06.54	1954	14		1		
			Tr	**Rochdale**	06.55	1955	24		5		
McCLELLAND, Joseph	Edinburgh	12.10.35	Hibernian	**Wrexham**	06.64	1964	32		0	(FB)	
McCLENAGHAN, Albert	Hamilton	07.07.54	Larne T.	**Watford**	12.77	1977	2	0	0	(D)	
McCLURE, Doug H.	Islington	06.09.64	App	**Q.P.R.**	08.82					(FB)	E Yth Int
			Tr	**Exeter C.**	11.84	1984	0	1	0		
			Tr	**Torquay U.**	12.84	1984	3	1	0		
			Tr	**Wimbledon**	01.85	1984	2	0	0		
			Finland	**Peterborough U.**(N/C)	10.85	1985	4	0	0		
			Tr	**Crewe Alex.**(N/C)	01.86	1985	3	0	0		
McCLURE, William	Shotts	16.05.21	Albion Rov.	**Preston N.E.**	12.47	1947	12		2	(OL)	
			Tr	**New Brighton**	07.48	1948-49	45		7		
			Tr	**Carlisle U.**	10.49	1949	8		1		
			Tr	**Hartlepool U.**	08.50	1950-52	119		24		
McCLUSKEY, Andy	Manchester	29.03.51		**Hartlepool U.**	09.69	1969	4	2	0	(WH)	
McCLUSKEY, George	Hamilton	19.09.57	Glasgow Celtic	**Leeds U.**	08.83	1983-85	57	16	16	(F)	S U21-6
McCLUSKEY, Ron	Johnstone	03.11.36	East Fife	**Accrington St.**	11.60	1960	4		0	(G)	
McCLUSKIE, James A.	Rossendale	29.09.66	Jnrs	**Rochdale**	07.84	1983-85	14	5	0	(M)	
McCOIST, Ally M.	Glasgow	24.09.62	St. Johnstone	**Sunderland**	08.81	1981-82	38	18	8	(F)	
McCOLE, John	Glasgow	18.09.36	Falkirk	**Bradford C.**	09.58	1958-59	42		32	(CF)	
			Tr	**Leeds U.**	09.59	1959-61	78		45		
			Tr	**Bradford C.**	10.61	1961-62	46		15		
			Tr	**Rotherham U.**	12.62	1962	14		5		
			Shelbourne	**Newport Co.**	10.64	1964	6		2		
McCOLL, Duncan	Glasgow	28.12.45	Partick Thistle	**Barnsley**	01.66	1965	5	0	0	(IF)	
McCOLL, Tom G.	Glasgow	19.09.45	Dennistoun	**Colchester U.**	06.63	1963-64	11		2	(IF)	
			Tr	**Chelsea**	12.64						
McCONNELL, Peter	Reddish	03.03.37	Jnrs	**Leeds U.**	03.54	1958-61	49		4	(WH)	
			Tr	**Carlisle U.**	08.62	1962-68	272	1	27		
			Tr	**Bradford C.**	07.69	1969-70	76	3	0		
McCONVILLE, Ian J.	Doncaster	01.05.59	App	**Doncaster Rov.**	04.77	1975-77	9	2	1	(W)	
McCORD, Brian J.	Derby	24.08.68	App	**Derby Co.**	06.87	1987	1	0	0	(M)	
McCORKINDALE, John	Argyll	10.08.34	Tonbridge	**Gillingham**	10.57	1957	7		0		
McCORMACK, Cecil J.	Newcastle	15.02.22		**Gateshead**	†	1946	27		19	(CF)	
			Tr	**Middlesbrough**	04.47	1946-48	37		15		
			Chelmsford C.	**Barnsley**	07.50	1950-51	50		43		
			Tr	**Notts. Co.**	11.51	1951-55	82		35		
McCORMACK, Frank A.	Glasgow	25.09.24	Clyde	**Oldham Ath.**	11.49	1949	14		0		
McCORMACK, Murdoch	Glasgow	07.10.20	Glasgow Rangers	**Manchester C.**	04.47	1946	1		0	(OL)	d. 1951
			Tr	**Blackpool**	07.47	1947	12		3		
			Tr	**Crewe Alex.**	07.48	1948	31		3		
McCORMICK, David	Halifax	03.11.20		**Halifax T.**	10.47	1947-54	117		0	(G)	41 apps on field
McCORMICK, David J.	Southwark	29.12.51	Biggleswade	**Peterborough U.**(N/C)	08.75	1975	1	0	0	(CF)	
McCORMICK, Harry	Coleraine (Ire)	10.01.24	Coleraine	**Derby Co.**	10.46	1946-47	7		0	(OL)	IR Lge Rep
			Tr	**Everton**	07.48	1948	4		0		
McCORMICK, James	Rotherham	26.04.12	Tottenham H.(*)	**Fulham**	†	1946	9		2	(IF)	d. 1968
			Tr	**Lincoln C.**	08.47	1947-48	64		6		
			Tr	**Crystal Palace**	02.49	1948	13		2		
McCORMICK, James	Rotherham	01.04.37		**Sheffield U.**	10.56	1956	1		0		
			Tr	**Rotherham U.**	07.57						

Players Names	Birthplace	Date	Source	League Club	Date Sign'd	Seasons Played	Career Record Apps	Sub	Gls	Pos.	Misc
McCORMICK, John	Glasgow	18.07.36	Aberdeen	**Crystal Palace**	05.66	1966-72	194		6	(CH)	
McCORMICK, Joseph M.	Holywell	15.07.16	Bolton W.(*)	**Rochdale**	05.46	1946-47	66		0	(RH)	
			Boston U.	**Scunthorpe U.**	(N/L)	1950	7		0		
McCOURT, Frank J.	Portadown (NI)	09.12.25	Shamrock Rov.	**Bristol Rov.**	†					(WH)	NI-6
			Shamrock Rov.	**Bristol Rov.**	03.49	1949	32		1		
			Tr	**Manchester C.**	12.50	1950-53	61		4		
			Tr	**Colchester U.**	06.54	1954	12		0		
McCOY, Mick	Sunderland	29.01.34		**Burnley**	10.53	1954	1		0	(F)	
			Tr	**Southport**	07.57	1957	5		1		
McCOY, Peter J.	Wingate	31.07.23	Shotton Jnrs	**Newcastle U.**	09.46					(RB)	
			Tr	**Norwich C.**	02.49	1948	6		0		
McCOY, Wilf	Birmingham	04.03.21		**Portsmouth**	08.46	1946-47	18		0	(CH)	
			Tr	**Northampton T.**	12.48	1948-49	61		0		
			Tr	**Brighton & H.A.**	01.51	1950-53	112		0		
McRAE, Alex	Stoneyburn	02.01.20	Hearts	**Charlton Ath.**	05.47	1947-48	43		8	(CF)	
			Tr	**Middlesbrough**	11.48	1948-52	122		47		
McRAE, Ian	West Ham	01.10.35		**Accrington St.**	07.57	1959-60	14		0	(HB)	
McREADIE, Eddie				**Walsall**	09.53	1953	4		0		
McREADIE, Eddie G.	Glasgow	15.04.40	East Stirling	**Chelsea**	04.62	1962-73	327	4	4	(FB)	S-23
McREADIE, Tom S.	Port Glasgow	28.09.23		**Hartlepool U.**	08.49	1949	34		3		
			Tr	**Lincoln C.**	08.50	1950	11		1		
McREADIE, W. Harvey	Glenluce	01.10.42	Jnrs	**Accrington St.**	10.59	1958-59	28		10	(CF)	
			Tr	**Luton T.**	01.60	1959	1		0		
			Tr	**Wrexham**	11.60	1960	10		2		
McREADY, Bernard T.	Dumbarton	23.04.37	Glasgow Celtic	**Rochdale**	05.57	1957-58	29		0	(G)	
			Tr	**Oldham Ath.**	03.59	1958	7		0		
McREADY, Tom	Johnstone	19.10.43	Hibernian	**Watford**	07.63	1963	1		0	(FB)	S Sch Int
McREDIE, Norman J.	Glasgow	17.05.28	Partick Thistle	**Accrington St.**	05.55	1955-56	51		3	(FB)	1 app in goal
			Tr	**Southport**	08.57	1957	33		2		for Barrow
			Tr	**Barrow**	08.58	1958	23		0		
McCREERY, David	Belfast	16.09.57	App	**Manchester U.**	10.74	1974-78	48	38	7	(M)	NI Sch Int/
			Tr	**Q.P.R.**	08.79	1979-80	56	1	4		NI U21-1/NI-60
			Tulsa R.(USA)	**Newcastle U.**	10.82	1982-87	201	6	2		
McCREESH, Andy	Billingham	08.09.62	App	**Middlesbrough**	09.80	1981	2	0	0	(FB)	
McCRINDLE, William	Hurlford	28.07.23	Pollok Jnrs	**Newport Co.**	12.48	1948	2		0	(IF)	d. 1982
McCROHAN, Roy	Reading	22.09.30	Jnrs	**Reading**	01.49	1949-50	4		1	(WH)	
			Tr	**Norwich C.**	08.51	1951-61	385		20		
			Tr	**Colchester U.**	09.62	1962-63	62		5		
			Tr	**Bristol Rov.**	08.64	1964	10		1		
McCRORY, Sam	Belfast	11.10.24	Linfield	**Swansea C.**	10.46	1946-49	103		46	(CF)	NI-1/NI 'B'-1
			Tr	**Ipswich T.**	03.50	1949-51	97		39		
			Tr	**Plymouth Arg.**	08.52	1952-54	50		11		
			Tr	**Southend U.**	06.55	1955-59	205		90		
McCRYSTAL, Dennis	Welwyn Garden City	13.01.32	Kingsway YC	**Watford**	03.50	1950	1		0	(G)	
McCUBBIN, Robert	Kilmarnock	13.02.43	Ayr U.	**Hartlepool U.**	06.63	1963	2		0	(OR)	
McCUE, Alex B.	Greenock	25.11.27	Falkirk	**Carlisle U.**	10.50	1950	32		11	(OL)	
			Tr	**Grimsby T.**	07.51	1951-52	37		20		
			Tr	**Shrewsbury T.**	05.53	1953-55	91		28		
McCUE, John W.	Stoke	22.08.22	Jnrs	**Stoke C.**	†	1946-59	502		2	(FB)	
			Tr	**Oldham Ath.**	09.60	1960-61	56		0		
McCULLOCH, Adam B.	Crossford	04.06.20	Third Lanark	**Northampton T.**	06.49	1949-51	89		38	(CF)	
			Tr	**Shrewsbury T.**	01.52	1951-52	46		17		
			Tr	**Aldershot**	02.53	1952-54	78		33		
McCULLOCH, Andy	Northampton	03.01.50	Walton & Hersham	**Q.P.R.**	10.70	1970-72	30	12	10	(F)	Son of Adam
			Tr	**Cardiff C.**	10.72	1972-73	58	0	24		
			Tr	**Oxford U.**	07.74	1974-75	41	0	9		
			Tr	**Brentford**	03.76	1975-78	115	2	48		
			Tr	**Sheffield Wed.**	06.79	1979-82	122	3	44		
			Tr	**Crystal Palace**	08.83	1983	25	0	3		
			Tr	**Aldershot**	11.84	1984	16	0	2		
McCULLOCH, David	Hamilton	05.10.11	Brentford(*)	**Derby Co.**	*					(CF)	*Hearts
			Tr	**Leicester C.**	08.46	1946	4		2		S-7/S F Lge Rep
McCULLOCH, Iain	Kilmarnock	28.12.54	Kilmarnock	**Notts. Co.**	04.78	1978-83	212	3	51	(W)	S U21-2
McCULLOCH, Tom	Glasgow	25.12.21	Queen of South	**Northampton T.**	12.49	1949	2		0	(OR)	
			Tr	**Bradford C.**	01.51	1950-53	109		9		
			Tr	**Crewe Alex.**	07.54	1954	28		5		
McCULLOCH, William D.	Edinburgh	25.06.22		**Stockport Co.**	†	1946-53	309		4	(FB)	d. 1961
			Tr	**Rochdale**	07.54	1954-57	140		2		
McCULLOUGH, Paul J.	Birmingham	26.10.59	Brixham	**Reading**	09.78					(G)	
			Dawlish	**Brentford**	07.80	1980	7	0	0		
McCULLOUGH, William J.	Woodburn (NI)	27.07.35	Portadown	**Arsenal**	09.58	1958-65	253	0	4	(LB)	NI-10
			Tr	**Millwall**	08.66	1966	17	2	0		
McCUNNELL, Barry	Hull	20.09.48	Endike Jnrs	**Hull C.**	10.66	1969	0	1	0	(OL)	

Players Names	Birthplace	Date	Source	League Club	Date Sign'd	Seasons Played	Career Record Apps	Sub	Gls	Pos.	Misc
McCURDY, Colin C.	Belfast	18.07.54	Larne T.	**Fulham**	11.77	1977	1	0	0	(F)	NI-1
McCURLEY, Kevin	Consett	02.04.26		**Brighton & H.A.**	09.48	1948-50	21		9	(CF)	
			Tr	**Liverpool**	06.51						
			Tr	**Colchester U.**	03.52	1951-59	224		91		
			Tr	**Oldham Ath.**	06.60	1960	1		0		
McCUSKER, Jim	Magherafelt (NI)	27.12.39	Jnrs	**Bradford C.**	02.57	1958	7		0	(G)	
			Tr	**Stockport Co.**	08.59	1959	2		0		
McDERMENT, William S.	Paisley	05.01.43	Johnstone Burgh	**Leicester C.**	05.61	1962-66	20	3	1	(WH)	
			Tr	**Luton T.**	07.67	1967-68	28	12	1		
			Tr	**Notts. Co.**	05.69	1969	2	1	0		
McDERMOTT, Brian J.	Slough	08.04.61	App	**Arsenal**	02.79	1978-83	38	23	12	(F)	E Yth Int
			L	**Fulham**	03.83	1982	0	3	0		
			Tr	**Oxford U.**	12.84	1984-86	16	8	2		
			L	**Huddersfield T.**	10.86	1986	4	0	1		
			Tr	**Cardiff C.**	08.87	1987	45	0	7		
McDERMOTT, Jim	Earlestown	05.05.32	Crompton Rec	**Southport**	07.55	1955-58	157		30	(F)	
McOERMOTT, John	Middlesbrough	03.02.69	YTS	**Grimsby T.**	06.87	1986-87	34	7	0	(RB)	
McOERMOTT, John C.	Manchester	14.10.59	App	**Manchester U.**	10.76					(M)	
			Wigan Ath.	**Rochdale**	09.79	1979	5	3	1		
McOERMOTT, Maurice P.	Pelton Fell	21.02.23	Consett	**Sunderland**	†					(RB)	
			Consett	**York C.**	07.47	1947	7		0		
McOERMOTT, Steve	Gateshead	30.12.64	Sunderland (App)	**Darlington**	02.83	1982	0	2	0	(F)	
McOERMOTT, Terry	Kirkby	08.12.51	App	**Bury**	10.69	1969-72	83	7	8	(M)	E U23-1/E-25/
			Tr	**Newcastle U.**	02.73	1972-74	55	1	6		E 'B'- /FWA &
			Tr	**Liverpool**	11.74	1974-82	221	11	54		PFA Footballer
			Tr	**Newcastle U.**	09.82	1982-83	74	0	12		of Year 1979-80
McDEVITT, Ken R.	Liverpool	04.03.29		**Tranmere Rov.**	01.50	1951-59	237		39	(IF)	
McDONAGH, Jim M. (Seamus)	Rotherham	06.10.52	App	**Rotherham U.**	10.70	1970-75	121	0	0	(G)	E Yth Int/IR-24
			Tr	**Bolton W.**	08.76	1976-79	161	0	0		
			Tr	**Everton**	07.80	1980	40	0	0		
			Tr	**Bolton W.**	08.81	1981-82	81	0	1		
			Tr	**Notts. Co.**	07.83	1983-84	35	0	0		
			L	**Birmingham C.**	09.84	1984	1	0	0		
			L	**Gillingham**	03.85	1984	10	0	0		
			L	**Sunderland**	08.85	1985	7	0	0		
			USA	**Scarborough**	11.87	1987	9	0	0		
			L	**Huddersfield T.**	01.88	1987	6	0	0		
			Tr	**Charlton Ath.**	03.88						
McDONALD, Alan	Belfast	12.10.63	App	**Q.P.R.**	08.81	1983-87	137	1	8	(CD)	NI Yth Int/NI-18
			L	**Charlton Ath.**	03.83	1982	9	0	0		
McDONALD, Colin A.	Tottington	15.10.30	Hankshaw St.H.	**Burnley**	10.48	1953-58	186		0	(G)	E-8/E F Lge Rep
McDONALD, Colin B.	Norwich	15.05.50	App	**Norwich C.**	07.67	1967	4	0	0	(W)	
			Tr	**Scunthorpe U.**	07.70	1970-72	78	8	11		
MacDONALD, Dave A.	Dundee	09.05.31	Dundee Violet	**Crystal Palace**	03.51	1952-54	30		0	(G)	
MacDONALD, Gary	Middlesbrough	26.03.62	App	**Middlesbrough**	03.80	1980-83	40	13	5	(F)	
			Tr	**Carlisle U.**	07.84	1984	7	2	0		
			Tr	**Darlington**	10.84	1984-87	118	3	30		
McDONALD, Gerrard	Milnthorpe	03.12.52	App	**Blackburn Rov.**	08.71	1971	19	2	2	(W)	
			Tr	**Halifax T.**	08.73	1973	10	3	0		
McDONALD, Gordon G.	Hampstead	07.02.32		**Crystal Palace**	12.54	1954-56	13	0	0	(WH)	
			Tr	**Swindon T.**	07.57	1957	10		0		
McDONALD, Harry	Salford	11.09.26	Ashton U.	**Crystal Palace**	09.50	1950-54	140		1	(FB)	
McDONALD, Ian	Inverness	05.02.51	Jnrs	**Wolverhampton W.**	08.68					(M)	
			Tr	**Darlington**	09.70	1970	21	4	3		
McDONALD, Ian C.	Barrow	10.05.53	App	**Barrow**	05.71	1970-71	30	5	2	(M)	
			Tr	**Workington**	02.73	1972-73	42	0	4		
			Tr	**Liverpool**	01.74						
			L	**Colchester U.**	02.75	1974	5	0	2		
			Tr	**Mansfield T.**	07.75	1975-76	47	9	4		
			Tr	**York C.**	11.77	1977-81	175	0	29		
			Tr	**Aldershot**	11.81	1981-87	297	0	43		
MacDONALD, Ian C.A.	West Germany	30.08.53	St. Johnstone	**Carlisle U.**	05.76	1976-80	186	1	7	(CD)	
McOONALO, James	Renfrew	18.04.32		**Gillingham**	08.52	1956	2		0		
MacOONALO, John	Liverpool	01.09.21		**Liverpool**	†					(FB)	
			Tr	**Tranmere Rov.**	06.49	1949-51	89		0		
MacOONALD, John	Glasgow	15.04.61	Glasgow Rangers	**Charlton Ath.**	09.86	1986	2	0	0	(F)	S Sch Int/S Yth Int/
			Tr	**Barnsley**	11.86	1986-87	56	2	14		S U21-8
McDONALD, John C.	Maltby	27.08.21	W'hampton W.(*)	**Bournemouth**	†	1946-47	80		35	(OL)	
			Tr	**Fulham**	06.48	1948-51	75		19		
			Tr	**Southampton**	08.52	1952	16		4		
			Tr	**Southend U.**	05.53	1953-54	28		6		
MacOONALD, John S.	Edinburgh	23.09.22	Carshalton Ath.	**Notts. Co.**	08.48	1948	1		0		
			Tr	**Q.P.R.**	03.49						

Players Names	Birthplace	Date	Source	League Club	Date Sign'd	Seasons Played	Career Record Apps	Sub	Gls	Pos.	Misc
McDONALD, Joseph	Blantyre	10.02.29	Falkirk	Sunderland	03.54	1953-57	137		1	(LB)	S-2
			Tr	Nottingham F.	07.58	1958-60	109		0		
MacDONALD, Kevin D.	Inverness	22.12.60	Inverness Calies	Leicester C.	05.80	1980-84	133	5	8	(M)	
			Tr	Liverpool	11.84	1984-87	26	11	1		
			L	Leicester C.	12.87	1987	3	0	0		
MacDONALD, Les	Newcastle	02.04.34	Jnrs	Portsmouth	05.55					(LB)	
			Tr	Exeter C.	06.57	1957-65	296	0	0		
McDONALD, Malcolm	Glasgow	26.10.13	Kilmarnock	Brentford	10.46	1946-48	86		1	(HB)	
MacDONALD, Malcolm I.	Fulham	07.01.50	Tonbridge	Fulham	08.68	1968	10	3	5	(F)	E-14/E U23-4/ E F Lge Rep
			Tr	Luton T.	07.69	1969-70	88	0	49		
			Tr	Newcastle U.	05.71	1971-75	187	0	95		
			Tr	Arsenal	08.76	1976-78	84	0	42		
MacDONALD, Martin	Ballymena (NI)	05.09.31	Jnrs	Portsmouth	11.48					(FB)	
			Tr	Bournemouth	11.51	1952-55	51		1		
McDONALD, Mike F.	Glasgow	08.11.50	Clydebank	Stoke C.	10.72	1972-73	5	0	0	(G)	
McDONALD, Neil J.	Barrow	27.05.54	Barrow	Workington(N/C)	03.77	1976	5	1	0	(W)	
McDONALD, Neil R.	Wallsend	02.11.65	App	Newcastle U.	02.83	1982-87	163	17	24	(M)	E Sch Int/E Yth Int E U21-5
McDONALD, Richard	Paisley	18.12.33	Saltcoats Vic.	Barnsley	12.57	1958	1		0	(CF)	
MacDONALD, Robert	Kilpatrick	26.10.35	Vale of Leven	Manchester C.	09.56	1961	5		0	(FB)	
			Tr	Bournemouth	09.63	1963	1		0		
McDONALD, Robert R.	Hull	22.01.59	App	Hull C.	01.77	1976-79	17	8	2	(CD)	
McDONALD, R.W. (Bobby)	Aberdeen	13.04.55	App	Aston Villa	09.72	1972-75	33	6	3	(LB)	
			Tr	Coventry C.	08.76	1976-80	161	0	14		
			Tr	Manchester C.	10.80	1980-82	96	0	11		
			Tr	Oxford U.	09.83	1983-86	93	1	14		
			Tr	Leeds U.	02.87	1986-87	18	0	1		
			L	Wolverhampton W.	02.88	1987	6	0	0		
McDONALD, Roger	Glasgow	02.02.33	St. Mirren	Mansfield T.	03.55	1954-55	14		0	(FB)	
			Cheltenham T.	Crystal Palace	01.58						
McDONALD, Terry	Belfast	05.02.47	Jnrs	Middlesbrough	02.64					(FB)	
			Tr	Southport	07.65	1965-66	33	0	1		
			Tr	Barrow	07.67	1967-68	35	1	0		
McDONALD, Terry J.	Plaistow	12.11.38	Jnrs	West Ham U.	04.56					(OL)	E Yth Int
			Tr	Leyton Orient	07.59	1959-64	151		21		
			Tr	Reading	05.65	1965	13	0	2		
McDONALD, Tommy	Glasgow	24.05.30	Hibernian	Wolverhampton W.	04.54	1954-55	5		1	(OR)	S 'B'-1
			Tr	Leicester C.	07.56	1956-59	113		27		
McDONALD, William L.	Longriggend	30.08.18	Airdrieonians	Carlisle U.	08.46	1946	3		0	(WH)	
McDONNELL, Charles	Birkenhead	15.07.36		Tranmere Rov.	09.57	1957-60	67		25	(IF)	
			Tr	Stockport Co.	06.61	1961-63	85		32		
			Tr	Tranmere Rov.	10.63	1963-64	45		25		
			Tr	Southport	07.65	1965	10	0	1		
McDONNELL, Martin	Newton-le-Willows	27.04.24		Everton	†					(CH)	
			Tr	Southport	08.46	1946	38		0		
			Tr	Birmingham C.	05.47	1947-49	32		0		
			Tr	Coventry C.	10.49	1949-54	232		0		
			Tr	Derby Co.	07.55	1955-57	93		0		
			Tr	Crewe Alex.	07.58	1958	17		0		
McDONNELL, Peter A.	Kendal	11.06.53	Netherfield	Bury	10.73	1973	1	0	0	(G)	
			Tr	Liverpool	08.74						
			Tr	Oldham Ath.	08.78	1978-81	137	0	0		
McDONOUGH, Darren K.	Belgium	07.11.62	App	Oldham Ath.	01.80	1980-86	178	5	14	(M)	
			Tr	Luton T.	09.86	1986-87	34	11	5		
McDONOUGH, Roy	Solihull	16.10.58	App	Birmingham C.	10.76	1976	2	0	1	(F)	
			Tr	Walsall	09.78	1978-80	76	6	15		
			Tr	Chelsea	10.80						
			Tr	Colchester U.	02.81	1980-82	89	4	24		
			Tr	Southend U.	08.83	1983	22	0	4		
			Tr	Exeter C.	01.84	1983-84	19	1	1		
			Tr	Cambridge U.	10.84	1984	30	2	5		
			Tr	Southend U.	08.85	1985-87	100	13	20		
MacDOUGALL, Edward J.	Inverness	08.01.47	ICI Recs (Widnes)	Liverpool	01.66					(F)	S-7
			Tr	York C.	07.67	1967-68	84	0	34		
			Tr	Bournemouth	07.69	1969-72	146	0	103		
			Tr	Manchester U.	09.72	1972	18	0	5		
			Tr	West Ham U.	03.73	1972-73	24	0	5		
			Tr	Norwich C.	12.73	1973-76	112	0	51		
			Tr	Southampton	09.76	1976-78	86	0	42		
			Tr	Bournemouth	11.78	1978-79	51	1	16		
			Tr	Blackpool	03.80	1979-80	11	2	0		
McDOUGALL, Laybourne	Tynemouth	12.05.17	Preston N.E.(*)	Blackpool	*					(LB)	Carlisle U.(*)
			Tr	Gateshead	10.46	1946-48	60		0		

Players Names	Birthplace	Date	Source	League Club	Date Sign'd	Seasons Played	Career Record Apps	Sub	Gls	Pos.	Misc
McDOWALL, Daniel	Kirkintilloch	22.05.29		**Middlesbrough**	02.47					(WH)	
			Kilmarnock	**Workington**	08.51	1951-52	82		23		
			Tr	**Lincoln C.**	07.53	1953	17		4		
			Tr	**Millwall**	06.54	1954-55	10		1		
McDOWALL, James C.	Glasgow	25.10.40	Baillieston	**Notts. Co.**	09.59					(G)	
			Boston U.	**Scunthorpe U.**	12.61	1961	1		0		
McDOWALL, Ken F.	Manchester	06.05.38	Rhyl	**Manchester U.**	09.59					(F)	
			Tr	**Rochdale**	10.60	1960	6		0		
McDOWALL, Les J.	India	25.10.12	Sunderland(*)	**Manchester C.**	*	1946-48	67		4	(CH)	
			Tr	**Wrexham**	11.49	1949	3		0		
McDOWELL, Duncan J.	Paddington	18.12.63	App	**Birmingham C.**	08.81	1981	2	0	0	(M)	
McDOWELL, John A.	East Ham	07.09.51	App	**West Ham U.**	08.69	1970-78	243	6	7	(RB)	E U23-13/E Yth Int
			Tr	**Norwich C.**	08.79	1979-80	40	1	1		
McELHINNEY, Gerry A.	Derry (NI)	19.09.56	Distillery	**Bolton W.**	09.80	1980-84	107	2	2	(CD)	
			L	**Rochdale**	11.82	1982	20	0	1		
			Tr	**Plymouth Arg.**	01.85	1984-87	90	1	2		
McELVANEY, David A.	Chesterfield	03.11.54		**Chesterfield**	10.75	1975	4	0	1	(M)	
McEVOY, Andy M.	Dublin	15.07.38	Bray W.	**Blackburn Rov.**	10.56	1958-66	183	0	89	(IF)	IR-17
McEVOY, Don W.	Golcar	03.12.28	Bradley Rangers	**Huddersfield T.**	09.47	1949-54	148		3	(CH)	
			Tr	**Sheffield Wed.**	12.54	1954-57	105		1		
			Tr	**Lincoln C.**	01.59	1958-59	23		0		
			Tr	**Barrow**	07.60	1960-61	74		1		
McEVOY, Richard P.	Gibraltar	06.08.67	App	**Luton T.**	08.85	1986	0	1	0	(M)	IR Yth Int
			L	**Cambridge U.**	02.87	1986	10	1	1		
MacEWAN, James	Dundee	22.03.29	Raith Rov.	**Aston Villa**	07.59	1959-65	143	0	29	(OR)	
			Tr	**Walsall**	08.66	1966	10	0	1		
McEWAN, Peter M.	South Africa	23.05.33	Pretoria	**Luton T.**	02.54	1953-55	27		15	(CF)	
McEWAN, Stan	Wishaw	08.06.57	App	**Blackpool**	07.74	1974-81	204	10	24	(CD)	Brother of Billy
			Tr	**Exeter C.**	07.82	1982-83	65	0	15		
			Tr	**Hull C.**	03.84	1983-87	113	0	25		
			Tr	**Wigan Ath.**	12.87	1987	23	0	4		
McEWAN, Steve	Bowhill	28.03.30		**Liverpool**	07.50						
			Tr	**Accrington St.**	08.51	1951	2		1		
McEWAN, William	Glasgow	29.08.14	Petershill	**Q.P.R.**	*	1946-49	83		15	(IF)	
			Tr	**Leyton Orient**	02.50	1949-50	21		3		
McEWAN, William J.M.	Wishaw	20.06.51	Hibernian	**Blackpool**	05.73	1973	4	0	0	(M)	
			Tr	**Brighton & H.A.**	02.74	1973-74	27	0	3		
			Tr	**Chesterfield**	11.74	1974-76	79	1	7		
			Tr	**Mansfield T.**	01.77	1976-77	32	0	3		
			Tr	**Peterborough U.**	11.77	1977-78	62	1	3		
			Tr	**Rotherham U.**	07.79	1979-83	86	9	10		
McEWEN, Frank K.	Dublin	15.02.48	App	**Manchester U.**	05.65					(M)	
			Tr	**Rochdale**	11.66	1966-67	17	0	2		
McFADDEN, Anthony	Hexham	18.05.57	Reyrolles	**Darlington**	08.81	1981-82	44	3	10	(F)	
McFADZEAN, Clive S.	Kilmarnock	11.03.58	App	**Bradford C.**	03.76	1975-76	3	1	2	(F)	
McFADZEAN, John P.	Sheffield	02.04.66	App	**Rotherham U.** (App)	06.82	1983	0	1	0	(F)	
McFALL, Dave P.	Ballymena	14.03.35	Sittingbourne	**Aldershot**	10.58	1958	3		0	(IF)	
McFARLAND, Roy L.	Liverpool	05.04.48	Jnrs	**Tranmere Rov.**	07.66	1966-67	35	0	0	(CD)	E-28/E U23-5/
			Tr	**Derby Co.**	08.67	1967-80	434	0	44		E F Lge Rep
			Tr	**Bradford C.**	06.81	1981-82	40	0	1		
			Tr	**Derby Co.**(N/C)	08.83	1983	3	5	0		
MacFARLANE, Ian	Lanark	26.01.33	Aberdeen	**Chelsea**	08.56	1956-57	40		0	(FB)	
			Tr	**Leicester C.**	05.58	1958	1		0		
McFARLANE, Noel W.	Bray (Ire)	20.12.34	Jnrs	**Manchester U.**	04.52	1953	1		0	(F)	
McFARLANE, Robert R.	Bo'ness	12.10.13	Arsenal(*)	**Doncaster Rov.**	*	1946-47	55		0	(WH)	d. 1971
McFAUL, William S.	Coleraine (NI)	01.10.43	Linfield	**Newcastle U.**	11.66	1966-74	290	0	0	(G)	NI-6/NI Amat Int
McFEAT, Archie	Kincardine	23.01.24	Morton	**Torquay U.**	05.48	1948	9		0	(G)	
McGAIRY, Tom	Glasgow	25.11.27	Dumbarton	**Walsall**	08.54	1954	7		1		
McGANN, William T.A.	Wilmslow	12.07.23		**Stockport Co.**	05.48	1949-50	14		0	(FB)	
			Tr	**Bournemouth**	07.51						
McGARRIGLE, Dennis	Luton	04.11.36	Gourock Jnrs	**Bristol C.**	02.60					(G)	
			Tr	**Crewe Alex.**	06.60	1960-61	12		0		
MacGARRITY, Tom W.	Scotstoun	24.11.22	Morton	**Southampton**	11.52	1952	5		1	(IF)	
McGARRY, Ron	Cockermouth	25.10.38		**Workington**	07.60	1960	2		0	(WH)	
McGARRY, Ron J.	Whitehaven	05.12.37	Whitehaven	**Workington**	10.58	1958-61	92		25	(IF)	
			Tr	**Bolton W.**	02.62	1961-62	27		7		
			Tr	**Newcastle U.**	12.62	1962-66	118	3	41		
			Tr	**Barrow**	03.67	1966-67	30	0	4		
			Australia	**Barrow**	09.70	1970	14	3	4		
McGARRY, William H.	Stoke	10.06.27	Northwood Mission	**Port Vale**	†	1946-50	146		5	(WH)	E-4/E 'B'-1/
			Tr	**Huddersfield T.**	03.51	1950-60	363		25		E F Lge Rep
			Tr	**Bournemouth**	03.61	1960-62	78		2		

Players Names	Birthplace	Date	Source	League Club	Date Sign'd	Seasons Played	Career Record Apps	Sub	Gls	Pos.	Misc
McGARVEY, Scott T.	Glasgow	22.04.63	App	**Manchester U.**	04.80	1980-82	13	12	3	(F)	S-U21-4
			L	**Wolverhampton W.**	03.84	1983	13	0	2		
			Tr	**Portsmouth**	07.84	1984-85	17	6	6		
			L	**Carlisle U.**	01.86	1985	10	0	3		
			Tr	**Carlisle U.**	07.86	1986	25	0	8		
			Tr	**Grimsby T.**	03.87	1986-87	49	1	7		
McGEACHIE, George	Falkirk	09.09.39	Dundee	**Darlington**	01.64	1963-66	119	0	9	(OL)	
McGEACHIE, George	Calder	26.10.16	St. Johnstone	**New Brighton**	07.46	1946-47	63		3	(WH)	
			Tr	**Leyton Orient**	07.48						
			Tr	**Rochdale**	12.48	1948-50	90		6		
			Tr	**Crystal Palace**	06.51	1951	46		5		
McGEACHY, Joe	Glasgow	21.04.20	Third Lanark	**Leyton Orient**	05.48	1948-50	75		5		
			Hereford U.	**Workington**	09.52	1952	2		1		
McGEADY, John T.	Glasgow	17.04.58	Third Lanark	**Sheffield U.**	01.76	1975-76	13	3	0	(W)	
			Tr	**Newport Co.**	10.78	1978	2	0	0		
McGEE, Paul G.	Dublin	19.06.54	Sligo Rov.	**Q.P.R.**	11.77	1977-78	31	8	7	(F)	IR-16/IR U21-2
			Tr	**Preston N.E.**	10.79	1979-81	62	4	13		
			Tr	**Burnley**	11.81	1981-82	33	1	9		
McGEENEY, Pat M.	Sheffield	31.10.66	App	**Sheffield U.**	10.84	1984-85	15	1	0	(M)	
			L	**Rochdale**	11.86	1986	3	0	0		
			Tr	**Chesterfield**	08.87	1987	35	3	1		
McGEORGE, Jim L.	Sunderland	08.06.45	Spennymoor U.	**Leyton Orient**	03.64	1964-65	16	0	0	(F)	
			Tr	**Mansfield T.**	07.66	1966	5	6	0		
McGEOUGH, Jim	Waterford (Ire)	14.07.46	Waterford	**Lincoln C.**	06.72	1972-74	61	4	0	(M)	
			L	**Hartlepool U.**	03.73	1972	1	1	0		
McGETTIGAN, John A.	Motherwell	28.11.45		**Workington**	03.68	1967-68	13	1	0	(OL)	
McGETTIGAN, Lawrie	Hackney	25.12.52	App	**Watford**	11.70	1971-74	40	10	3	(W)	
McGHEE, Jim W.	Motherwell	21.08.30	Kilmarnock	**Darlington**	07.52	1952	15		4	(CF)	
			Barry T.	**Newport Co.**	05.54	1954	10		1		
McGHEE, Mark E.	Glasgow	20.05.57	Morton	**Newcastle U.**	12.77	1977-78	21	7	5	(F)	S-4
McGHEE, Tommy E.	Manchester	10.05.29	Wealdstone	**Portsmouth**	05.54	1954-58	136		0	(FB)	E 'B'-1/ E Amat Int
			Tr	**Reading**	07.59	1959	8		0		
McGHIE, William L.	Lanarkshire	19.01.58	App	**Leeds U.**	01.76	1976	2	0	1	(M)	
			Tr	**York C.**	12.79	1979-81	39	4	1		
McGIBBON, Doug	Southampton	24.02.19		**Southampton**	*	1946	12		9	(CF)	
			Tr	**Fulham**	01.47	1946-47	42		18		
			Tr	**Bournemouth**	09.48	1948-50	103		65		
McGIFFORD, Graham L.	Carshalton	01.05.55	App	**Huddersfield T.**	07.72	1972-75	41	1	0	(FB)	
			Tr	**Hull C.**	05.76	1976	1	0	0		
			Tr	**Port Vale**	06.77	1977	20	0	0		
McGILL, Andrew	Glasgow	11.07.24	Clyde	**Bradford C.**	11.47	1947-51	165		24	(WH)	
			Tr	**Scunthorpe U.**	07.52	1952-56	182		15		
McGILL, Austin M.	Dumfries	29.01.35	Queen of South	**Carlisle U.**	08.59	1959	30		12	(F)	
McGILL, James	Kilsyth	10.03.26		**Bury**	†	1946	1		0	(IF)	
			Tr	**Derby Co.**	03.47	1946-47	8		0		
McGILL, James H.	Bellshill	02.10.39	Partick Th.	**Oldham Ath.**	05.59	1959	39		2	(FB)	
			Tr	**Crewe Alex.**	08.60	1960-62	81		2		
			Tr	**Chester C.**	10.62	1962-63	32		0		
			Tr	**Wrexham**	10.63	1963	17		1		
McGILL, James M.	Glasgow	27.11.46	Possilpark Jnrs	**Arsenal**	07.65	1965-66	6	4	0	(M)	
			Tr	**Huddersfield T.**	09.67	1967-71	161	3	8		
			Tr	**Hull C.**	10.71	1971-75	141	6	2		
			Tr	**Halifax T.**	02.76	1975-76	31	1	0		
McGILLIVRAY, Findlay	Newton Grange	19.03.40	Glasgow Rangers	**Bradford P.A.**	05.66	1966	38	1	0	(FB)	
McGINLAY, Pat D.	Glasgow	30.05.67		**Blackpool**	05.85	1986	2	10	0	(M)	
McGINLEY, John	Rowlands Gill	11.06.59	Gateshead	**Sunderland**	01.82	1981	3	0	0	(LW)	
			Charleroi (Bel.)	**Lincoln C.**	09.84	1984-86	69	2	11		
			Tr	**Rotherham U.**	09.86	1986	1	2	0		
			L	**Hartlepool U.**	01.87	1986	2	0	0		
			Tr	**Lincoln C.**	01.87	1986	21	0	5		
McGINLEY, William D.	Dumfries	12.11.54	App	**Leeds U.**	01.72	1972	0	1	0	(W)	S Sch Int
			Tr	**Huddersfield T.**	09.74	1974	11	4	1		
			Tr	**Bradford C.**	06.75	1975-76	52	8	11		
			Tr	**Crewe Alex.**	08.77	1977	36	2	2		
McGINN, Frank	Cambuslang	02.03.19		**Wrexham**	04.47	1946	2		0	(OL)	
			Tr	**Ipswich T.**	08.48	1948	8		2		
McGINN, William B.	Ardrossan	02.02.43	Ardrossan Winton	**Oldham Ath.**	11.63	1963-65	37	1	0	(FB)	
McGIVEN, Mick	Newcastle	07.02.51	Jnrs	**Sunderland**	07.68	1969-73	107	6	9	(CD)	
			Tr	**West Ham U.**	11.73	1973-77	46	2	0		
McGLEISH, John J.	Airdrie	09.11.51	Jnrs	**Northampton T.**	11.68	1970-72	7	1	0	(W)	
McGLEN, William	Bedlington	27.04.21	Blyth Spartans	**Manchester U.**	05.46	1946-51	110		2	(WH)	
			Tr	**Lincoln C.**	07.52	1952	13		0		
			Tr	**Oldham Ath.**	02.53	1952-55	68		3		

Jesper Olsen (Manchester United & Denmark) Left Winger *Debut* 1984-85. Match Magazine

Steve Ogrizovic (Chesterfield, Liverpool, Shrewsbury Town & Coventry City) Goalkeeper *Debut* 1977-78. Match Magazine

Peter Nicholas (Crystal Palace, Arsenal, Crystal Palace, Luton Town & Wales) Midfield *Debut* 1977-78. Match Magazine

Players Names	Birthplace	Date	Source	League Club	Date Sign'd	Seasons Played	Career Record Apps	Sub	Gls	Pos.	Misc
McGLENNON, Tom	Whitehaven	20.10.33	Jnrs	**Blackpool**	11.50					(WH)	
			Tr	**Rochdale**	05.57	1957-58	61		2		
			Burton A.	**Barrow**	11.59	1959-60	60		6		
McGOLDRICK, Eddie	Corby	30.04.65	Nuneaton Bor.	**Northampton T.**	08.86	1986-87	75	10	7	(W)	
McGOLDRICK, John	Coatbridge	23.09.63	Glasgow Celtic	**Leeds U.**	06.83	1983	7	0	0	(RB)	
McGOLDRICK, Tom J.	Doncaster	20.09.29	Maltby	**Rotherham U.**	11.49	1951	5		2	(IF)	
			Tr	**Chesterfield**	05.53	1953-54	36		16		
McGONIGAL, Robert E.	Cookstown (NI)	02.05.42	Glentoran (NI)	**Brighton & H.A.**	02.62	1962-65	57	0	0	(G)	NI Sch Int
McGORRIGHAN, Frank C.	Easington	20.11.21	Carlisle U.(†)	**Hull C.**	08.46	1946	20		2	(IF)	†Middlesbrough
			Tr	**Blackburn Rov.**	02.47	1946-47	5		0		
			Tr	**Hull C.**	09.47	1947	6		0		
			Tr	**Southport**	08.48	1948	4		0		
McGOVERN, John P.	Montrose	28.10.49	App	**Hartlepool U.**	05.67	1965-68	69	3	5	(M)	S U23-2
			Tr	**Derby Co.**	09.68	1968-73	186	4	16		
			Tr	**Leeds U.**	08.74	1974	4	0	0		
			Tr	**Nottingham F.**	02.75	1974-81	249	4	6		
			Tr	**Bolton W.**	06.82	1982-83	16	0	0		
McGOVERN, Mick J.	Hayes	15.02.51	App	**Q.P.R.**	11.68	1967-71	10	2	0	(M)	
			L	**Watford**	08.72	1972	4	0	0		
			Tr	**Swindon T.**	02.73	1972-74	26	4	2		
			L	**Aldershot**	03.75	1974	6	0	1		
McGOVERN, Patrick M.	Edinburgh	14.05.48	Royston BC	**Notts. Co.**	07.67	1967	1	2	0	(IF)	
McGOVERN, Simon	Bradford	25.02.65	Jnrs	**Bradford C.**(N/C)	08.82	1982	1	0	0	(M)	
McGOWAN, Aloysius	Whitburn	22.01.30	St. Johnstone	**Wrexham**	05.53	1953-64	408		2	(FB)	
McGOWAN, Andy	Corby	17.05.56	Corby T.	**Northampton T.**	06.75	1975-77	93	12	15	(M)	E Yth Int
McGOWAN, Daniel	Dublin	08.11.24	Shelbourne	**West Ham U.**	05.48	1948-53	81		8	(WH)	IR-3/LOI Rep
McGOWAN, George	Carluke	30.11.43	Wishaw	**Preston N.E.**	08.62					(CF)	
			Tr	**Chester C.**	03.63	1962-63	18		3		
			Tr	**Stockport Co.**	09.64	1964	5		0		
McGOWAN, Gerry	Kilwinning	04.08.44	Ardeer Rec	**Oldham Ath.**	11.63	1965	5	0	1	(OL)	
McGOWAN, Jim	Cambuslang	12.01.24	Dumbarton	**Grimsby T.**	07.46	1946-48	34		4	(WH)	d. 1984
			Tr	**Southampton**	03.50	1949-57	78		9		
McGOWAN, Jim	Glasgow	31.07.39	St. Johnstone	**Mansfield T.**	06.61	1961	3		0	(OR)	
McGOWAN, Ken J.	Wolverhampton	13.05.20		**Walsall**	10.47	1947-48	11		4		
McGRATH, James A.	Belfast	15.11.21		**Barrow**	†	1946	3		0	(WH)	
McGRATH, John	Tidworth	21.05.32		**Notts. Co.**	08.53	1955-57	54		5	(F)	
			Tr	**Darlington**	05.58	1958	25		6		
McGRATH, John T.	Manchester	23.08.38	Bolton W.(Am)	**Bury**	10.55	1956-60	148		2	(CH)	E U23-1/
			Tr	**Newcastle U.**	02.61	1960-67	169	1	2		E F Lge Rep
			Tr	**Southampton**	02.68	1967-73	167	1	1		
			L	**Brighton & H.A.**	12.72	1972	3	0	0		
McGRATH, Lloyd A.	Birmingham	24.02.65	App	**Coventry C.**	12.82	1983-87	102	1	3	(M)	E Yth Int/E U21-1
McGRATH, Martin L.	Hendon	15.10.60	App	**Southampton**	10.78	1979	0	1	0	(M)	E Sch Int
			Tr	**Bournemouth**	06.80	1980	17	5	0		
McGRATH, Mick	Dublin	07.04.36	Home Farm	**Blackburn Rov.**	08.54	1955-65	269	0	8	(WH)	IR-22/IR 'B'-1
			Tr	**Bradford P.A.**	03.66	1965-66	50	0	2		
McGRATH, Paul	Ealing	04.12.59	St Patricks Ath	**Manchester U.**	04.82	1982-87	141	2	11	(CD)	IR-22
McGRATH, R. Chris	Belfast	29.11.54	App	**Tottenham H.**	01.72	1973-75	30	8	5	(M)	NI-21
			L	**Millwall**	02.76	1975	15	0	3		
			Tr	**Manchester U.**	10.76	1976-80	12	16	1		
McGRAW, Ian	Glasgow	30.08.26	Arbroath	**Leicester C.**	12.48	1948-50	13		0	(G)	
McGREEVEY, Brian E.	Prestwich	29.09.35	Preston N.E.(Am)	**Arsenal**	03.54					(F)	
			Tr	**Stockport Co.**	03.57	1956	1		0		
McGREGOR, Alex G.P.	Glasgow	12.11.50	Hibernian	**Shrewsbury T.**	01.75	1974-75	46	3	7	(W)	
			Tr	**Aldershot**	09.76	1976-81	168	9	17		
MacGREGOR, Colin	Bradford	13.11.40	Bradford C.(Am)	**Bradford P.A.**	03.58	1958-59	3		0	(F)	
MacGREGOR, Jim P.	Hartlepool	22.12.31		**Hartlepool U.**	02.50	1952-56	5		0	(HB)	
McGREGOR, John R.	Airdrie	05.01.63	Queens Park	**Liverpool**	06.82					(D)	
			Tr	**Leeds U.**	10.85	1985	5	0	0		
MacGREGOR, Terry J.	Hartlepool	24.05.38		**Hartlepool U.**	12.56	1956-62	47		2	(WH)	
McGREGOR, William	Paisley	01.12.23	Mossdale YMCA	**Leicester C.**	04.47	1947-51	9		0	(FB)	
			Tr	**Mansfield T.**	09.53	1953-55	118		0		
McGRELLIS, Frank	Falkirk	05.10.58	App	**Coventry C.**	10.76					(F)	
			L	**Huddersfield T.**	08.78	1978	4	1	0		
			Tr	**Hereford U.**	03.79	1978-81	80	5	24		
McGROARTY, Jim M.	Londonderry (NI)	30.08.57	Finn Harps	**Stoke C.**	09.77	1977-78	6	1	2	(W)	
McGROGAN, Hugh	Dumbarton	01.03.57	App	**Oxford U.**	03.75	1974-79	101	25	13	(W)	
			Tr	**Carlisle U.**	05.80	1980	1	1	0		
McGRORY, Shaun P.	Coventry	29.02.68	YTS	**Coventry C.**	07.86					(D)	
			Tr	**Burnley**	07.87	1987	16	0	1		

Players Names	Birthplace	Date	Source	League Club	Date Sign'd	Seasons Played	Career Record Apps	Sub	Gls	Pos.	Misc
McGROTTY, William	Glasgow	12.08.52	Yoker Ath	**Blackpool**	06.70	1970-72	2	2	1	(W)	
McGUCKIN, George K.	Dundee	11.08.38	Dundee Shamrock	**Cardiff C.**	12.55	1957	4		0	(HB)	
McGUFFIE, Alwyn S.	Stranraer	13.04.37	Queen of South	**Luton T.**	09.54	1955-63	79		10	(WH)	
McGUGAN, John H.	Airdrie	12.06.39	St Mirren	**Leeds U.**	08.60	1960	1		0	(CH)	
			Tr	**Tranmere Rov.**	02.61	1960-61	35		0		
McGUGAN, Paul	Glasgow	17.07.64	Glasgow Celtic	**Barnsley**	10.87	1987	28	1	1	(CD)	
McGUIGAN, James	Addiewell	01.03.24	Hamilton Acad.	**Sunderland**	06.47	1947-48	3		1	(WH)	d. 1988
			Tr	**Stockport Co.**	06.49	1949-50	43		9		
			Tr	**Crewe Alex.**	08.50	1950-55	207		32		
			Tr	**Rochdale**	08.56	1956-58	70		2		
McGUIGAN, John J.	Motherwell	29.10.32	St. Mirren	**Southend U.**	05.55	1955-57	126		35	(IF)	
			Tr	**Newcastle U.**	07.58	1958-61	50		15		
			Tr	**Scunthorpe U.**	01.62	1961-62	57		17		
			Tr	**Southampton**	08.63	1963-64	33		8		
			Tr	**Swansea C.**	03.65	1964-65	27	0	5		
McGUIGAN, Tom	Whitburn	22.11.22	Ayr U.	**Hartlepool U.**	08.50	1950-57	324		76	(IF)	
McGUINNESS, Henry	Saltcoats	17.02.28		**Torquay U.**	03.48	1949-54	81		0	(CH)	
McGUINNESS, Paul E.	Manchester	02.03.66	Jnrs	**Manchester U.**	07.84					(M)	Son of Wilf
			Tr	**Crewe Alex.**	08.86	1986	11	2	0		
McGUINNESS, Robert	Motherwell	29.01.54	Motherwell	**Portsmouth**	07.75	1975-76	27	4	3	(F)	
McGUINNESS, Wilf	Manchester	25.10.37	Jnrs	**Manchester U.**	11.54	1955-59	81		2	(WH)	E-2/E U23-4/ E Yth Int/E F Lge Rep/E Sch Int
McGUIRE, Bernard P.	Liverpool	23.11.32		**Shrewsbury T.**	07.53	1953	2		0		
McGUIRE, Doug	Bathgate	06.09.67	Glasgow Celtic	**Sunderland**	03.88	1987	1	0	0	(M)	
McGUIRE, Gary J.	Askern	30.09.38	Hakoah (Aus.)	**Torquay U.**	02.66	1965-66	32	0	0	(G)	
McGUIRE, Mick J.	Blackpool	04.09.52	Jnrs	**Coventry C.**	11.69	1971-74	60	12	1	(M)	E Yth Int
			Tr	**Norwich C.**	01.75	1974-82	172	10	11		
			Tr	**Barnsley**	03.83	1982-84	44	3	6		
			Tr	**Oldham Ath.**	01.85	1984-86	65	4	3		
McGUIRE, Reg A.	Birkenhead	24.08.59		**Tranmere Rov.**(N/C)	08.82	1982	0	4	0		
McHALE, John	Oldham	07.05.54	Alton T.	**Reading**(Am)	01.75	1974	1	0	0	(CH)	
McHALE, Kevin J.	Darfield	01.10.39	Jnrs	**Huddersfield T.**	10.56	1956-67	345	0	60	(OR)	E Yth Int/
			Tr	**Crewe Alex.**	01.68	1967-70	116	0	22		E Sch Int
			Tr	**Chester C.**	10.70	1970-71	61	3	5		
McHALE, Ray	Sheffield	12.08.50		**Chesterfield**	08.70	1971-74	123	1	27	(M)	
			Tr	**Halifax T.**	10.74	1974-76	86	0	21		
			Tr	**Swindon T.**	09.76	1976-79	171	2	32		
			Tr	**Brighton & H.A.**	05.80	1980	9	2	0		
			Tr	**Barnsley**	03.81	1980-81	52	1	1		
			Tr	**Sheffield U.**	08.82	1982-84	66	1	2		
			L	**Bury**	02.83	1982	6	0	0		
			Tr	**Swansea C.**	01.85	1984-85	45	2	1		
			Tr	**Rochdale**(N/C)	08.86	1986	6	1	0		
			Tr	**Scarborough**	(N/L)	1987	25	0	3		
McHALE, Tom A.	Liverpool	03.09.51	Prescot Cables	**Bradford C.**	09.71	1971-72	34	2	0	(FB)	
McHALE, William	East Fife	09.08.29		**Carlisle U.**	08.53	1953	1		0	(IL)	
				Halifax T.	03.55	1954	3		0		
McHARD, Archie	Dumbarton	10.06.34	Clyde	**Bradford P.A.**	05.59	1959-60	27		3	(W)	
McILHATTON, John	Ardrossan	03.01.21	Albion Rov.	**Everton**	†	1946-48	55		1	(OR)	d. 1954
McILMOYLE, Hugh	Cambuslang	29.01.40	Port Glasgow	**Leicester C.**	08.59	1960-61	20		5	(CF)	
			Tr	**Rotherham U.**	07.62	1962	12		4		
			Tr	**Carlisle U.**	03.63	1962-64	77		44		
			Tr	**Wolverhampton W.**	10.64	1964-66	90	0	35		
			Tr	**Bristol C.**	03.67	1966-67	20	0	4		
			Tr	**Carlisle U.**	09.67	1967-69	79	0	30		
			Tr	**Middlesbrough**	09.69	1969-70	69	1	19		
			Tr	**Preston N.E.**	07.71	1971-72	59	1	10		
			Morton	**Carlisle U.**	07.74	1974	15	3	2		
McILROY, Jimmy	Lambeg (NI)	25.10.31	Glentoran	**Burnley**	03.50	1950-62	439		116	(IF)	NI-55/E F Lge Rep
			Tr	**Stoke C.**	03.63	1962-65	96	2	16		
			Tr	**Oldham Ath.**	03.66	1965-67	35	1	1		
McILROY, Sammy B.	Belfast	02.08.54	App	**Manchester U.**	08.71	1971-81	320	22	57	(M)	NI-88
			Tr	**Stoke C.**	02.82	1981-84	132	1	14		
			Tr	**Manchester C.**	08.85	1985	12	0	1		
			Orgryte(Swe.)	**Manchester C.**	11.86	1986	1	0	0		
			Tr	**Bury**	03.87	1986-87	43	0	6		
McILVENNY, Edward	Glasgow	21.10.24		**Wrexham**	03.47	1946-47	7		1	(WH)	USA Int
			Philadelphia (USA)	**Manchester U.**	08.50	1950	2		0		
McILVENNY, Harry J.	Bradford	05.10.22	Yorkshire Amats.	**Bradford P.A.**(Am)	08.46	1946-49	43		17	(CF)	E Amat Int
McILVENNY, John A.	Hinckley	02.03.30	Hinckley U.	**West Bromwich A.**	10.49					(OR)	
			Cheltenham T.	**Bristol Rov.**	07.52	1952-58	80		11		
			Tr	**Reading**	06.59	1959-60	77		4		

Players Names	Birthplace	Date	Source	League Club	Date Sign'd	Seasons Played	Career Record Apps	Sub	Gls	Pos.	Misc
McILVENNY, Pat D.	Belfast	11.09.24	Merthyr Tydfil	**Cardiff C.**	05.50					(WH)	
			Tr	**Brighton & H.A.**	07.51	1951-54	61		5		
			Tr	**Aldershot**	12.55	1955-56	17		0		
McILVENNY, Robert	Belfast	07.07.26	Merthyr Tydfil	**Oldham Ath.**	03.50	1949-53	139		31	(IF)	Brother of Pat
			Tr	**Bury**	08.54	1954	12		1		
			Tr	**Southport**	08.55	1955-56	77		16		
			Tr	**Barrow**	07.57	1957-58	43		11		
McILWAIN, Matt	Glasgow	20.09.20	Ayr U.	**Bolton W.**	08.51	1952	2		0	(HB)	
McILWRAITH, Jim M.	Troon	17.04.54	Motherwell	**Bury**	09.75	1975-77	80	9	21	(M)	
			Tr	**Portsmouth**	07.78	1978	16	3	2		
			Tr	**Bury**	07.79	1979	28	1	3		
			Tr	**Halifax T.**	10.80	1980-81	33	3	6		
McINALLY, Alan	Ayr	10.02.63	Glasgow Celtic	**Aston Villa**	07.87	1987	18	7	4	(F)	
McINALLY, Charles	Glasgow	01.02.39	St. Rochs	**Brentford**	09.58	1959	1		0	(HB)	
McINALLY, Jim E.	Glasgow	19.02.64	Glasgow Celtic	**Nottingham F.**	06.84	1984-85	36	0	0	(FB)	S Yth Int
			Tr	**Coventry C.**	01.86	1985	5	0	0		
McINALLY, John S.	Gatehouse-of-Fleet	26.09.51	Jnrs	**Manchester U.**	03.69					(G)	S Sch Int
			Tr	**Lincoln C.**	08.70	1970-71	22	0	0		
			Tr	**Colchester U.**	11.72	1972	27	0	0		
McINCH, Jim	Glasgow	27.06.53	Jnrs	**Cardiff C.**	08.70	1972-74	11	2	0	(F)	
McINDEWAR, Archie	Glasgow	26.07.21	Glasgow Rangers	**Workington**	08.51	1951	20		0	(G)	
McINNES, Graham J.	Aberdeen	07.04.38	Aberdeen	**Bury**	06.59	1960	1		0	(F)	
McINNES, Ian	Hamilton	22.03.67	App	**Rotherham U.**	09.84	1983-84	6	3	0	(W)	
			Tr	**Lincoln C.**	01.86	1985-86	38	5	4		
McINNES, John	Ayr	29.03.23	Partick Th.	**Bradford C.**	05.49	1949-50	21		6	(F)	
McINNES, John S.	Glasgow	11.08.27	Morton	**Chelsea**	05.47	1946-49	37		5	(IF)	d. 1973
McINNES, Joseph C.	Glasgow	09.12.32	Partick Th.	**Accrington St.**	03.56	1955	14		2		
McINNES, William	Lesmahagow	20.05.31	Alloa Ath.	**Accrington St.**	10.55	1955-60	177		0	(G)	
			Tr	**Southport**	07.61	1961-62	26		0		
McINTOSH, Alan	Llandudno	29.07.39	Llandudno	**Cardiff C.**	06.62	1961-63	64		11	(W)	W Amat Int
McINTOSH, Albert	Dundee	06.04.30		**Swansea C.**	03.54	1953-56	14		3	(CF)	
McINTOSH, Alex	Dunfermline	14.04.16	Folkestone T.	**Wolverhampton W.**	*	1946	3		0	(IF)	
			Tr	**Birmingham C.**	01.47	1946-47	23		4		
			Tr	**Coventry C.**	02.48	1947-48	20		3		
McINTOSH, Alex J.	Aberdeen	19.10.23	Dundee	**Barrow**	04.47	1946-49	89		1	(FB)	
			Tr	**Carlisle U.**	10.49	1949-54	228		4		
McINTOSH, Dave	Girvan	04.05.25	Girvan Ath.	**Sheffield Wed.**	10.47	1947-57	293		0	(G)	
			Tr	**Doncaster Rov.**	01.58	1957-58	15		0		
McINTOSH, James M.	Dumfries	05.04.18	Blackpool(*)	**Preston N.E.**	*					(CF)	
			Tr	**Blackpool**	05.46	1946-48	69		25		
			Tr	**Everton**	03.49	1948-50	58		19		
McINTOSH, James W.	Forfar	19.08.50	Montrose	**Nottingham F.**	10.70	1970-75	45	8	2	(W)	
			L	**Chesterfield**	01.76	1975	3	0	0		
			Tr	**Hull C.**	03.76	1975-76	20	0	1		
McINTOSH, Malcolm P.	Oxford	06.07.59	App	**Dxford U.**	07.77	1978-80	53	3	0	(CD)	
			Kettering T.	**Dxford U.**(N/C)	08.82	1982	2	0	0		
McINTOSH, McGregor	Glasgow	14.09.33	Partick Thistle	**Bury**	12.57	1957-58	29		13	(F)	
McINTOSH, William D.	Glasgow	07.12.19	St. Johnstone	**Preston N.E.**	05.46	1946-48	91		46	(CF)	
			Tr	**Blackpool**	01.49	1948-51	51		12		
			Tr	**Stoke C.**	09.51	1951-52	26		6		
			Tr	**Walsall**	11.52	1952	22		9		
McINTYRE, James	Motherwell	22.03.33	Albion Rov.	**Accrington St.**	03.57	1956	4		0	(G)	
McINTYRE, Patrick F.	Canterbury	14.03.43	Jnrs	**Gillingham**	07.61	1960-62	11		0	(FB)	
McIVER, Fred	Birtley	14.02.52	App	**Sunderland**	04.69	1971	1	0	0	(M)	
			Racing Jet.(Bel.)	**Sheffield Wed.**	07.74	1974-75	34	3	0		
McIVOR, Ron W.	Edinburgh	23.03.51	East Fife	**Wigan Ath.**	10.79	1979	3	0	1	(FB)	
McJANNET, W. Les	Cumnock	02.08.61		**Mansfield T.**	08.79	1979-81	73	1	0	(RB)	
			Matlock T.	**Scarborough**	08.87	1987	29	2	0		
McJARROW, Hugh	Motherwell	29.01.28	Maryhill Jnrs	**Chesterfield**	†	1946-49	33		11	(CF)	
			Tr	**Sheffield Wed.**	03.50	1949-51	46		21		
			Tr	**Luton T.**	02.52	1951-53	15		10		
			Tr	**Plymouth Arg.**	12.53	1953-55	30		3		
MACKAY, Angus M.	Glasgow	24.04.25	Hamilton Acad.	**Ipswich T.**	05.46	1946	5		0	(OL)	
			Tr	**Exeter C.**	09.47	1947-54	257		80		
			Tr	**Millwall**	06.55	1955	17		4		
MACKAY, Dave C.	Edinburgh	14.11.34	Hearts	**Tottenham H.**	03.59	1958-67	268	0	42	(LH)	S-22/S U23-4/S F Lge Rep/S Sch Int/ FWA Footballer of Year 1969
			Tr	**Derby Co.**	07.68	1968-70	122	0	5		
			Tr	**Swindon T.**	05.71	1971	25	1	1		
McKAY, Derek	Banff	13.12.49	Aberdeen	**Barrow**	09.71	1971	18	0	0	(W)	
MACKAY, Donald S.	Glasgow	19.03.40	Dundee U.	**Southend U.**	07.72	1972-73	13	0	0	(G)	

Players Names	Birthplace	Date	Source	League Club	Date Sign'd	Seasons Played	Career Record Apps	Sub	Gls	Pos.	Misc
McKAY, James	Stirling	11.06.18		**Tranmere Rov.**	08.49	1949	12		1		
McKAY, Joffre	Conan Bridge	21.01.37	Ross Co.	**Bury**	12.58					(G)	
			Tr	**Rochdale**	07.60	1960	9		0		
McKAY, John	Port Glasgow	27.06.27	Irvine	**Q.P.R.**	03.49	1949-51	16		1	(OL)	
McKAY, Peter W.	Newburgh	23.02.25	Dundee U.	**Burnley**	05.54	1954-56	60		36	(CF)	
MACKAY, Robert	Harthill	06.05.48	Harthill Jnrs	**Leicester C.**	05.65	1968	6	1	1	(M)	
McKAY, William	Rothesay	10.03.27	Deal T.	**Q.P.R.**	07.55	1955	6		0		
McKECHNIE, Ian H.	Lenzie	04.10.41	Jnrs	**Arsenal**	05.59	1961-63	23		0	(G)	
			Tr	**Southend U.**	05.64	1964-65	62	0	0		
			Tr	**Hull C.**	08.66	1966-73	255	0	0		
McKECHNIE, Tom S.	Milngarvie	09.02.40	Kirkintilloch Rob Roy	**Luton T.**	05.61	1961-65	129	2	31	(IF)	
			Tr	**Bournemouth**	07.66	1966	14	0	2		
			Tr	**Colchester U.**	09.67	1967	23	1	5		
McKEE, Frank	Cowdenbeath	25.01.23	Dundee U.	**Birmingham C.**	02.48	1948-50	23		0	(WH)	
			Tr	**Gillingham**	07.52	1952-54	53		0		
McKEE, Ray T.	Plaistow	16.06.26	Finchley	**Northampton T.**(Am)	03.47	1946	5		0	(G)	
McKEE, Steve	Belfast	15.04.56	Linfield	**Sheffield U.**	12.76	1976	4	3	0	(W)	
McKEE, William A.	Warrington	06.06.28		**Blackburn Rov.**	11.49	1950	1		0		
McKEENAN, A. Peter	Port Glasgow	26.02.24	Port Glasgow	**Leyton Orient**	06.46	1946	1		0		
McKELLAR, David N.	Irvine	22.05.56	App	**Ipswich T.**	03.74					(G)	
			Ardrossan Winton	**Derby Co.**	04.78	1978-79	41	0	0		
			Tr	**Brentford**	09.80	1980-81	84	0	0		
			Tr	**Carlisle U.**	08.83	1983-84	82	0	0		
			Hibernian	**Newcastle U.**	02.86	1985	10	0	0		
McKENNA, Alan M.	Edinburgh	04.08.61	App	**Millwall**	10.78	1978-81	23	7	4	(F)	
McKENNA, Frank	Blaydon	08.01.33	Bishop Auckland	**Leeds U.**	07.56	1956	6		4	(W)	E Amat Int
			Tr	**Carlisle U.**	02.58	1957-58	45		11		
			Tr	**Hartlepool U.**	07.59	1959	32		5		
McKENNA, John	Belfast	06.06.26	Linfield	**Huddersfield T.**	09.48	1948-52	134		10	(OR)	NI-7/d. 1980
			Tr	**Blackpool**	07.54	1954-56	25		2		
			Tr	**Southport**	07.57	1957	15		1		
McKENNA, Ken M.	Birkenhead	02.07.60		**Tranmere Rov.**(N/C)	08.82	1982	2	2	0	(F)	
			Telford U.	**Tranmere Rov.**	08.87	1987	13	1	3		
McKENNA, Mike			Bromsgrove Rov.	**Northampton T.**	07.46	1946	4		0		
McKENNA, Patrick	Glasgow	26.04.20	Aberdeen	**Plymouth Arg.**	08.52	1952	1		0		
McKENNA, Tom	Paisley	11.11.19	St. Mirren	**Reading**	06.46	1946-47	28		1	(WH)	
			Tr	**Grimsby T.**	06.48	1948-49	50		2		
McKENNAN, Peter S.	Airdrie	16.07.18	Partick Th.	**West Bromwich A.**	10.47	1947	11		4	(IF)	S F Lge Rep
			Tr	**Leicester C.**	03.48	1947-48	18		7		
			Tr	**Brentford**	09.48	1948	24		6		
			Tr	**Middlesbrough**	05.49	1949-50	40		18		
			Tr	**Oldham Ath.**	07.51	1951-53	78		28		
MacKENZIE, Aiden	Athlone	15.07.59	Galway Rov.	**Lincoln C.**	12.78	1979	4	2	0	(W)	
MacKENZIE, Don A.	Liverpool	30.01.42		**Everton**	01.63					(W)	
			Tr	**Rochdale**	10.63	1963-64	41		7		
McKENZIE, Don C.	Glasgow	09.06.27	Glasgow Rangers	**Grimsby T.**	08.51	1951	4		0	(IF)	
McKENZIE, Duncan	Grimsby	10.06.50	Jnrs	**Nottingham F.**	07.68	1969-73	105	6	41	(F)	
			L	**Mansfield T.**	03.70	1969	7	3	3		
			L	**Mansfield T.**	02.73	1972	6	0	7		
			Tr	**Leeds U.**	08.74	1974-75	64	2	27		
			Anderlecht (Bel.)	**Everton**	12.76	1976-77	48	0	14		
			Tr	**Chelsea**	09.78	1978	15	0	4		
			Tr	**Blackburn Rov.**	03.79	1978-80	74	0	16		
MacKENZIE, Hamish J.T.	Denny	11.03.45	App	**Liverpool**	03.62					(FB)	
			Dunfermline Ath.	**Brentford**	08.64	1965-66	19	0	0		
McKENZIE, Ian E.	Wallsend	22.08.66	Newcastle U.(App)	**Barnsley**(N/C)	08.85	1985	1	0	0	(LB)	
			Tr	**Stockport Co.**	09.86	1986-87	41	1	0		
MacKENZIE, Ian S.	Rotherham	27.09.50	Jnrs	**Sheffield U.**	06.68	1969-73	43	2	1	(CD)	
			L	**Southend U.**	03.75	1974	5	1	0		
			Tr	**Mansfield T.**	07.75	1975-77	69	1	1		
McKENZIE, John A.	Glasgow	04.09.25	Partick Th.	**Bournemouth**	08.47	1947	38		9	(W)	S-9/S F Lge Rep
MACKENZIE, M. Laurence	Kilpatrick	07.07.24	Clydebank Ath.	**Sheffield Wed.**	†	1946-47	6		0	(IF)	
			Tr	**Grimsby T.**	07.49	1949-51	58		11		
McKENZIE, Malcolm J.	Edinburgh	01.05.50	Jnrs	**Port Vale**	05.67	1965-67	7	1	0	(OL)	
MACKENZIE, Steve	Romford	23.11.61	App	**Crystal Palace**	07.79					(M)	E Yth Int/E U21-3
			Tr	**Manchester C.**	07.79	1979-80	56	2	8		
			Tr	**West Bromwich A.**	08.81	1981-86	153	3	23		
			Tr	**Charlton Ath.**	06.87	1987	31	1	2		
McKENZIE, Stuart R.	Hull	19.09.67	YTS	**York C.**	12.85	1985-87	30	2	0	(FB)	
McKEOWN, Lindsay I.	Belfast	11.07.57	App	**Manchester U.**	07.74					(M)	
			Tr	**Sheffield Wed.**	07.76	1976-77	6	5	0		

Players Names	Birthplace	Date	Source	League Club	Date Sign'd	Seasons Played	Career Record Apps	Sub	Gls	Pos.	Misc
McKEOWN, Joe	Bannockburn	09.04.24	Stirling A.	**Hartlepool U.**	08.50	1950	46		7	(IF)	
McKEOWN, Tom	Cleland	02.10.30	Queen of South	**Accrington St.**	05.54	1954	11		2	(OR)	
McKERNON, Craig A.	Gloucester	23.02.68	App	**Mansfield T.**	02.86	1984-87	30	15	0	(M)	
MACKIE, Tom F.	Burntisland	30.03.18	St. Johnstone	**New Brighton**	05.47	1947	2		0		
			Tr	**Chester C.**	08.48	1948	1		0		
McKIM, John	Greenock	22.01.26	Port Glasgow	**Chelsea**	06.47					(IF)	
			Tr	**Colchester U.**	08.50	1950-54	129		42		
McKINLAY, Ian J.	Liverpool	21.06.49	Wrexham (Am)	**Southport**	09.66	1966-67	11	1	1	(OR)	
McKINLAY, Robert	Lochgelly	10.10.32	Bowhill Rov.	**Nottingham F.**	10.49	1951-69	611	3	9	(CH)	
McKINNEY, William	Newcastle	20.07.36	Wallsend St. L.	**Newcastle U.**	05.56	1957-64	85		6	(RB)	
			Tr	**Bournemouth**	08.65	1965	17	0	0		
			Tr	**Mansfield T.**	07.66	1966-67	51	1	2		
McKINNON, Paul J.	Frimley	01.08.58	Sutton U.	**Blackburn Rov.**	12.86	1986	5	0	0	(F)	
McKINNON, Robert	Glasgow	31.07.66	Rutherglen Glencairn	**Newcastle U.**	11.84	1985	1	0	0	(LB)	
			Tr	**Hartlepool U.**	07.86	1986-87	86	1	2		
McKINVEN, John J.	Campbeltown	01.05.41	Raith Rov.	**Southend U.**	05.60	1960-69	284	2	62	(OL)	
			Tr	**Cambridge U.**	(N/L)	1970	18	0	2		
McKNIGHT, George	Belfast	17.11.23	Linfield	**Blackpool**	06.46	1946-53	41		9	(CF)	
			Tr	**Chesterfield**	07.55	1955	5		1		
				Southport	09.57	1957	1		0		
McKNIGHT, Phil	Glasgow	15.06.24	Alloa Ath.	**Chelsea**	01.47	1947-53	33		1	(WH)	
			Tr	**Leyton Orient**	07.54	1954-58	162		1		
McLACHLAN, Dugald	Falkirk	10.09.53	App	**Preston N.E.**	11.71					(F)	
			L	**Halifax T.**	10.72	1972	1	1	0		
			Tr	**Peterborough U.**	07.73	1973	1	0	0		
McLACHLAN, Steve	Kirkcudbright	19.09.18	Dalbeattie	**Derby Co.**	*	1946-52	57		1	(WH)	
McLAFFERTY, Maurice	Lanark	07.08.22		**Sheffield U.**	08.51	1951	18		0		
			Tr	**Brighton & H.A.**	07.52	1952	21		0		
McLAIN, Tom	Linton	19.01.22	Ashington	**Sunderland**	08.46	1946-51	67		1	(WH)	
			Tr	**Northampton T.**	07.52	1952-55	96		10		
McLAREN, Andy	Larkhall	24.01.22	Larkhall Th.	**Preston N.E.**	*	1946-48	69		29	(IF)	S-4
			Tr	**Burnley**	12.48	1948	3		1		
			Tr	**Sheffield U.**	03.49	1948-50	31		4		
			Tr	**Barrow**	02.51	1950-54	155		52		
			Tr	**Bradford P.A.**	10.54	1954	18		7		
			Tr	**Southport**	06.55	1955	4		1		
			Tr	**Rochdale**	11.55	1955-56	44		12		
MacLAREN, Dave	Auchterarder	12.06.34	Dundee	**Leicester C.**	01.57	1956-59	85		0	(G)	
			Tr	**Plymouth Arg.**	06.60	1960-64	131		0		
			Tr	**Wolverhampton W.**	01.65	1964-66	44	0	0		
			Tr	**Southampton**	09.66	1966	22	0	0		
McLAREN, Eddie	Dundee	08.09.29	Dunkeld Jnrs	**Blackpool**	06.48					(WH)	
			Tr	**Reading**	10.52	1953-58	184		2		
McLAREN, Hugh	Hamilton	24.06.26	Kilmarnock	**Derby Co.**	10.49	1949-53	119		53	(OL)	
			Tr	**Nottingham F.**	01.54	1953-54	33		15		
			Tr	**Walsall**	07.55	1955	31		8		
McLAREN, James D.	Birkenhead	29.07.36	Wigan Ath.	**Chesterfield**	06.58	1959	11		1	(OR)	
McLAREN, Robert	Glasgow	05.08.29	Barry T.	**Cardiff C.**	02.50	1949	1		0	(IF)	
			Tr	**Scunthorpe U.**	08.51	1951	6		0		
MacLAREN, Ross	Edinburgh	14.04.62	Glasgow Rgrs (Jnrs)	**Shrewsbury T.**	08.80	1980-84	158	3	18	(CD)	
			Tr	**Derby Co.**	07.85	1985-87	113	9	4		
McLAREN, Roy J.J.	Auchterarder	12.02.30	St. Johnstone	**Bury**	12.55	1955-58	86		0	(G)	
			Tr	**Sheffield Wed.**	10.58	1958-63	31		0		
MacLAREN, Scott J.	Crieff	26.11.21	Berwick Rangers	**Chester C.**	01.47	1946-48	30		0	(G)	
			Tr	**Carlisle U.**	12.48	1948-54	261		0		
McLAREN, Tom	Livingston	01.06.49		**Port Vale**	11.67	1967-76	301	32	28	(M)	d. 1978
McLARTY, Jesse J.	Ayr	03.03.20	Chester C.(†)	**Wrexham**	†	1946-47	24		9	(IF)	
McLAUGHLAN, Alex D.	Kilwinning	17.07.36	Kilmarnock	**Sunderland**	09.64	1964-65	43	0	0	(G)	S F Lge Rep
McLAUGHLIN, Hugh	Glasgow	02.09.43	St. Rochs	**Brentford**	09.61	1963-65	4	1	0	(WH)	
McLAUGHLIN, James	Paisley	11.02.26	Glasgow Celtic	**Walsall**	06.48	1948-49	15		0	(CH)	
McLAUGHLIN, James	Stirling	10.12.26		**Hartlepool U.**	07.53	1953	13		2		
McLAUGHLIN, James C.	Londonderry (NI)	22.12.40	Derry C.	**Birmingham C.**	06.58					(W)	NI-12/NI U23-2
			Tr	**Shrewsbury T.**	07.60	1960-62	124		56		
			Tr	**Swansea C.**	05.63	1963-66	120	3	45		
			Tr	**Peterborough U.**	03.67	1966	8	0	2		
			Tr	**Shrewsbury T.**	09.67	1967-72	159	14	21		
			Tr	**Swansea C.**	11.72	1972-73	20	8	2		
McLAUGHLIN, Joe	Greenock	02.06.60	Morton	**Chelsea**	06.83	1983-87	189	0	5	(CD)	S U21-10
McLAUGHLIN, John	Lennoxtown	13.11.36	Morton	**Millwall**	07.63	1963	21		5	(CF)	

Players Names	Birthplace	Date	Source	League Club	Date Sign'd	Seasons Played	Career Record Apps	Sub	Gls	Pos.	Misc
McLAUGHLIN, John	Edmonton	29.10.54	App	**Colchester U.**	05.72	1971-73	66	0	2	(LB)	E Yth Int
			Tr	**Swindon T.**	12.73	1973-78	199	3	9		
			Tr	**Portsmouth**	07.79	1979-83	172	0	1		
McLAUGHLIN, John I.	Stirling	03.01.48	Falkirk	**Everton**	10.71	1971-75	59	2	1	(FB)	
McLAUGHLIN, John M.L.	Clarkston	12.04.36	Third Lanark	**Shrewsbury T.**	09.63	1963	5		0	(G)	
McLAUGHLIN, John T.	Liverpool	25.02.52	App	**Liverpool**	02.69	1969-73	38	2	2	(M)	
			L	**Portsmouth**	10.75	1975	5	0	0		
McLAUGHLIN, Mike A.	Newport	05.01.43		**Newport Co.**	11.61					(CD)	
			Lovells Ath.	**Newport Co.**	08.68	1968-69	90	0	2		
			TR	**Hereford U.**	(N/L)	1972-74	84	0	1		
			Cheltenham T.	**Newport Co.**(N/C)	03.78	1977	7	0	0		
McLAUGHLIN, Robert	Belfast	06.12.25	Distillery	**Wrexham**	01.50	1949	17		0	(WH)	IR Lge Rep
			Tr	**Cardiff C.**	04.50	1950-53	48		3		
			Tr	**Southampton**	10.53	1953-58	169		5		
McLAUGHLIN, William	USA	31.01.18		**Crewe Alex.**	10.46	1946	1		0		d. 1972
McLEAN, Angus	Queensferry	20.09.25	Aberystwyth	**Wolverhampton W.**	†	1946-50	144		1	(CH)	d. 1979
			Bromsgrove Rov.	**Bury**	05.53	1953	12		0		
			Tr	**Crewe Alex.**	06.54	1954	39		11		
McLEAN, Colin	Stirling	16.05.28	Forfar Ath.	**Southport**	06.52	1952-53	59		18	(IF)	
			Tr	**Crewe Alex.**	07.54	1954	14		0		
McLEAN, David J.	Newcastle	24.11.57	App	**Newcastle U.**	11.75	1975-77	7	2	0	(M)	E Sch Int
			Tr	**Carlisle U.**	03.78	1977-78	9	6	0		
			Tr	**Darlington**	08.79	1979-85	289	5	46		
			Tr	**Scunthorpe U.**	07.86	1986-87	23	1	3		
			L	**Hartlepool U.**	03.87	1986	6	0	0		
McLEAN, Derek J.	Brotton	21.12.32		**Middlesbrough**	10.52	1955-61	119		30	(OR)	
			Tr	**Hartlepool U.**	10.61	1961-63	89		17		
McLEAN, George R.	Paisley	16.09.37	Glasgow Rangers	**Norwich C.**	03.62					(CF)	
			Tr	**Grimsby T.**	09.62	1962-64	92		41		
			Tr	**Exeter C.**	06.65	1965-66	48	0	12		
			Tr	**Workington**	01.67	1966-67	53	0	16		
			Tr	**Barrow**	06.68	1968	26	1	9		
MacLEAN, Hugh	Stornoway	20.01.52	Jnrs	**West Bromwich A.**	02.69	1971-72	4	2	0	(W)	
			Tr	**Swindon T.**	07.74	1974	17	2	1		
McLEAN, Jim	Alloa	03.04.34	Alva Rangers	**Port Vale**	03.58	1957	3		0	(F)	Brother of Colin
McLEAN, Peter Y.	East Fife	27.11.23	Bo'ness U.	**Reading**	01.49	1949-52	70		6	(WH)	
			Tr	**Exeter C.**	08.53	1953	15		0		
McLEAN, Stewart O.	Barrhead	30.08.23	Partick Thistle	**Rotherham U.**	05.46	1946-47	35		18	(IL)	
McLEAN, William	Liverpool	14.08.31	Burscough	**Blackburn Rov.**	02.53	1953	12		0	(OR)	
McLEAN, William			Queen of South .	**New Brighton**	06.47	1947	12		1		
McLEAN, William G.	Dumbarton	14.10.33		**Walsall**	02.54	1953	2		0		
McLEARY, Alan T.	Lambeth	06.10.64	App	**Millwall**	10.81	1982-87	148	14	4	(CD)	E Yth Int/E U21-1
McLEISH, Hugh	Shotts	10.06.48	Dundee U.	**Sunderland**	08.67					(CF)	
			Tr	**Luton T.**	11.67	1967	1	0	0		
McLEOD, Alex H.M.	Glasgow	01.01.51	St. Mirren	**Southampton**	05.73	1973	2	1	0	(F)	
			L	**Huddersfield T.**	10.74	1974	3	1	1		
MacLEOD, Ally R.	Glasgow	26.02.31	St. Mirren	**Blackburn Rov.**	06.56	1956-60	193		47	(W)	
McLEOD, George J.	Inverness	30.11.32	Inverness Clach.	**Luton T.**	01.55	1955-58	51		6	(OL)	
			Tr	**Brentford**	10.58	1958-63	207		20		
			Tr	**Q.P.R.**	01.64	1963-64	41		4		
McLEOD, John M.	Edinburgh	23.11.38	Hibernian	**Arsenal**	07.61	1961-64	101		23	(OR)	S-4/S U23-1/
			Tr	**Aston Villa**	09.64	1964-67	123	3	16		S F Lge Rep
McLEOD, Norman A.	Manchester	29.07.30	Hyde U.	**Crewe Alex.**	08.57	1957-58	25		1		
McLEOD, Robert A.	Inverness	24.02.47		**Hartlepool U.**	11.65	1965-68	23	5	0	(CH)	
McLEOD, Robert B.	Govan Hill	22.01.19		**Brighton & H.A.**	11.47	1947	1		0		
McLEOD, Sam M.	Glasgow	04.01.34	Easthouses	**Colchester U.**	06.55	1955-62	156		23	(IF)	
McLEOD, Tom	Musselburgh	26.12.20		**Liverpool**	†	1946-48	7		0	(IF)	
			Tr	**Chesterfield**	07.51	1951	25		3		
McLINTOCK, Frank	Glasgow	28.12.39	Shawfield Jnrs	**Leicester C.**	01.57	1959-64	168		25	(CD)	S-9/S U23-1/
			Tr	**Arsenal**	10.64	1964-72	312	2	26		FWA Footballer
			Tr	**Q.P.R.**	06.73	1973-76	126	1	5		of Year 1970-71
McLOUGHLIN, Alan F.	Manchester	20.04.67	App	**Manchester U.**	04.85					(M)	
			Tr	**Swindon T.**	08.86	1986-87	15	2	0		
			L	**Torquay U.**	03.87	1986-87	21	3	4		
McLOUGHLIN, Anthony	Liverpool	24.09.46	Jnrs	**Everton**	02.64					(OL)	
			Tr	**Wrexham**	07.66	1966-67	27	2	9		
			Tr	**Chester C.**	10.67	1967	2	2	0		
McLOUGHLIN, Paul B.	Bristol	23.12.63	Gisborne C.(NZ)	**Cardiff C.**	12.84	1984-85	40	9	4	(W)	
			Bristol C.(N/C)	**Hereford U.**	06.87	1987	28	1	1		

Players Names	Birthplace	Date	Source	League Club	Date Sign'd	Seasons Played	Career Record Apps	Sub	Gls	Pos.	Misc
MacLUCKIE, George R.	Falkirk	19.09.31	Lochore Welfare	**Blackburn Rov.**	08.52	1952	20		2	(OL)	
			Tr	**Ipswich T.**	05.53	1953-57	141		24		
			Tr	**Reading**	06.58	1958-60	85		8		
McLUCKIE, Robert J.	Doncaster	05.10.55	App	**Doncaster Rov.**	10.73	1972-73	2	2	0	(M)	
McMAHON, Des	Reading	22.03.56	Hungerford T.	**Reading**(N/C)	08.82	1982	0	2	0	(F)	
McMAHON, Francis G.	Belfast	04.01.50	Distillery	**Coventry C.**	10.69					(M)	
			Waterford	**Lincoln C.**	07.71	1971-72	54	1	2		
			Tr	**Darlington**	03.73	1972-73	19	4	1		
			L	**Hartlepool U.**	10.73	1973	7	0	0		
McMAHON, Hugh	Grangetown	24.09.09	Sunderland (*)	**Hartlepool U.**	*	1946-47	28		7	(OL)	*Mexborough/ Sheffield Wed/ Southend/ Reading/Q.P.R.
			Tr	**Rotherham U.**	09.47	1947-48	59		8		
McMAHON, Ian D.	Wells	07.10.64	App	**Oldham Ath.**	10.82	1982	2	0	0	(M)	
			Tr	**Rochdale**	01.84	1983-85	89	2	8		
McMAHON, John A.	Middlesbrough	25.10.65	App	**Middlesbrough**	10.83					(F)	
			Tr	**Darlington**(N/C)	03.85	1984	0	4	0		
McMAHON, John J.	Manchester	07.12.49	App	**Preston N.E.**	12.67	1970-78	256	1	7	(RB)	
			L	**Southend U.**	09.70	1970	3	0	0		
			L	**Chesterfield**	09.79	1979	1	0	0		
			Tr	**Crewe Alex.**	10.79	1979-80	67	0	2		
			Tr	**Wigan Ath.**	08.81	1981-82	71	0	5		
			Tr	**Tranmere Rov.**	08.83	1983	39	1	0		
McMAHON, Kevin	Tantobie	01.03.46	Consett	**Newcastle U.**	08.67					(F)	
			Tr	**York C.**	05.69	1969-71	85	6	31		
			L	**Bolton W.**	03.72	1971	4	2	1		
			Tr	**Barnsley**	07.72	1972	4	1	0		
			Tr	**Hartlepool U.**	07.73	1973-75	104	3	28		
McMAHON, Patrick	Kilsyth	19.09.45	Glasgow Celtic	**Aston Villa**	06.69	1969-74	121	8	25	(M)	
McMAHON, Peter J.	Marylebone	30.04.34	Chertsey	**Leyton Orient**	05.51	1951-57	64		1	(WH)	
			Tr	**Aldershot**	10.58	1958-59	39		0		
McMAHON, Steve	Liverpool	20.08.61	App	**Everton**	08.79	1980-82	99	1	11	(M)	E U21-6/E-3
			Tr	**Aston Villa**	05.83	1983-85	74	1	7		
			Tr	**Liverpool**	09.85	1985-87	100	0	20		
McMANUS, Brendan	Kilkeel (NI)	02.12.23	Newry T.	**Huddersfield T.**	†	1946	1		0	(G)	
			Tr	**Oldham Ath.**	07.47	1947	35		0		
			Tr	**Bradford C.**	10.48	1948-52	125		0		
McMANUS, C. Eric	Limavady (NI)	14.11.50	Coleraine	**Coventry C.**	08.68	1969-71	6	0	0	(G)	NI Amat Int
			Tr	**Notts. Co.**	05.72	1972-78	229	0	0		
			Tr	**Stoke C.**	10.79	1981	4	0	0		
			L	**Lincoln C.**	12.79	1979	21	0	0		
			Tr	**Bradford C.**	08.82	1982-84	113	0	0		
			L	**Middlesbrough**	01.86	1985	2	0	0		
			L	**Peterborough U.**	03.86	1985	18	0	0		
			Tr	**Tranmere Rov.**	08.86	1986	3	0	0		
McMANUS, Eddie J.	Ramsgate	08.08.37	Dover T.	**Bournemouth**	08.54	1958-59	4		0	(CF)	
			Tr	**Gillingham**	08.60	1960	3		0		
McMANUS, Stan	Carlisle	31.10.32		**Bury**	01.56						
			Tr	**Southport**	07.57	1957	5		0		
McMANUS, Stuart J.	Falkirk	19.03.65	Jnrs	**Southampton**	07.84	1985	2	0	1	(F)	
			L	**Newport Co.**	08.85	1986	4	1	0		
McMASTER, Chris	Darlington	16.06.59	App	**Hartlepool U.**	07.77	1976-77	3	1	0	(F)	
McMENEMY, Paul C.	Farnborough	05.11.66	App	**West Ham U.**	11.84					(F)	Son of Lawrie
			L	**Aldershot**	03.86	1985	10	0	5		
			L	**Northampton T.**	01.87	1986	4	0	2		
McMICHAEL, Alf	Belfast	01.10.27	Linfield	**Newcastle U.**	09.49	1949-62	402		1	(FB)	NI-40/IR Lge Rep
McMILLAN, L. Andy	South Africa	22.06.68	Hull C.(N/C)	**York C.**	10.87	1987	20	2	0	(FB)	
MacMILLAN, Duncan	Glasgow	18.01.22	Glasgow Celtic	**Grimsby T.**	03.49	1948-54	188		2	(CH)	
McMILLAN, Eric	Beverley	02.11.36		**Chelsea**	04.58	1959	5		0	(WH)	
			Tr	**Hull C.**	07.60	1960-63	150		3		
			Tr	**Halifax T.**	07.65	1965-66	49	1	8		
McMILLAN, George S.	Motherwell	15.03.30	Aberdeen	**Wrexham**	05.52	1952	1		0	(F)	
McMILLAN, George S.	Stonehouse	10.08.29	Newarthill Jnrs	**Ipswich T.**	02.53	1954-57	53		0	(G)	
McMILLAN, John S.	Dumbarton	14.04.37	Dumbarton	**Cardiff C.**	02.58	1960	2		0	(OR)	
			Tr	**Exeter C.**	10.61	1961-62	20		1		
McMILLAN, Paul A.	Lennoxtown	13.07.50	Jnrs	**Chelsea**	08.67	1967	1	0	0	(WH)	
McMILLAN, Sammy	Belfast	29.09.41	Boyland YC	**Manchester U.**	11.59	1961-62	15		6	(IF)	NI-2/NI U23-1
			Tr	**Wrexham**	12.63	1963-67	149	0	52		
			Tr	**Southend U.**	09.67	1967-69	76	1	5		
			Tr	**Chester C.**	12.69	1969	16	2	0		
			Tr	**Stockport Co.**	07.70	1970-71	74	0	29		
McMILLAN, Tom	Glasgow	12.02.31	Glasgow Celtic	**Norwich C.**	07.54	1954	19		2	(OL)	
			Tr	**Workington**	09.55	1955	2		0		

Players Names	Birthplace	Date	Source	League Club	Date Sign'd	Seasons Played	Career Record Apps	Sub	Gls	Pos.	Misc
McMILLAN, Tom P.	Auchinleck	16.01.36	Maybole Jnrs	**Watford**	09.56	1956-57	33		13	(WH)	
			Tr	**Carlisle U.**	07.58	1958-60	89		7		
McMILLEN, Walter S.	Belfast	24.11.13	Chesterfield(*)	**Millwall**	†	1946-49	92		0	(WH)	*Cliftonville/ Manchester U/NI-7
McMINN, Kevin (Ted)	Castle Douglas	28.09.62	Seville (Sp.)	**Derby Co.**	02.88	1987	7	0	1	(W)	ex Rangers
McMINN, Robert W.	Doncaster	09.10.46	App	**Doncaster Rov.**	10.64	1963-65	4	1	0	(FB)	
McMORDIE, A.A. (Eric)	Belfast	12.08.46	Dundela	**Middlesbrough**	09.64	1965-73	231	10	23	(M)	NI-21/NI U23-1
			L	**Sheffield Wed.**	10.74	1974	9	0	6		
			Tr	**York C.**	05.75	1975-76	42	0	2		
			Tr	**Hartlepool U.**	12.76	1976-77	46	1	2		
McMORRAN, Edward J.	Larne (NI)	02.09.23	Belfast Celtic	**Manchester C.**	08.47	1947-48	33		12	(IF)	NI-15/IR Lge Rep/
			Tr	**Leeds U.**	01.49	1948-49	38		6		NI Sch Int/d.1984
			Tr	**Barnsley**	07.50	1950-52	104		30		
			Tr	**Doncaster Rov.**	02.53	1952-57	126		32		
			Tr	**Crewe Alex.**	11.57	1957	24		6		
McMORRAN, James W.	Muirkirk	29.10.42	Jnrs	**Aston Villa**	10.59	1960-61	11		1	(IF)	S Sch Int
			Third Lanark	**Walsall**	11.64	1964-67	95	2	10		
			Tr	**Swansea C.**	06.68	1968	14	0	2		
			Tr	**Walsall**	11.68	1968	9	0	1		
			Tr	**Notts Co.**	07.69	1969	6	0	0		
McMORRAN, John	Forth	11.05.34		**Bradford C.**	12.54	1954	1		0		
McMORRAN, Robert	Forth	12.03.26	Glasgow Rangers	**Manchester U.**	02.47						
			Tr	**Walsall**	02.50	1949-50	10		1		
McMULLEN, David	Denny	13.06.60	Cumbernauld U.	**Wigan Ath.**	02.80	1979-80	20	7	1	(M)	
McMULLEN, David	Harrington	06.01.36		**Workington**	08.59	1959	1		0	(WH)	
McMULLEN, Ian	Hoylake	17.11.65		**Tranmere Rov.**(N/C)	08.84	1984	2	0	0	(M)	
McMURRAY, John	Billingham	05.10.31	Billingham Synth.	**Middlesbrough**	05.49	1953-54	3		0	(HB)	
McNAB, Alex	Birmingham	06.04.32		**Shrewsbury T.**	12.54	1954-55	4		0	(WH)	S Sch Int
McNAB, Alex	Glasgow	27.12.11	W.B.A.(*)	**Newport Co.**	†	1946	3		0	(WH)	S-2/d. 1962/ *Pollok/Sunderland
McNAB, Jim	Denny	13.04.40	Jnrs	**Sunderland**	06.57	1958-66	284	1	13	(WH)	S Sch Int
			Tr	**Preston N.E.**	03.67	1966-73	222	2	6		
			Tr	**Stockport Co.**	07.74	1974-75	30	0	1		
McNAB, Neil	Greenock	04.06.57	Morton	**Tottenham H.**	02.74	1973-78	63	9	3	(M)	S Sch Int/S U21-1
			Tr	**Bolton W.**	11.78	1978-79	33	2	4		
			Tr	**Brighton & H.A.**	02.80	1979-82	100	3	4		
			L	**Leeds U.**	12.82	1982	5	0	0		
			Tr	**Manchester C.**	07.83	1983-87	163	4	11		
McNAB, Robert	Huddersfield	20.07.43	Moldgreen YC	**Huddersfield T.**	04.62	1963-66	68	0	0	(LB)	E-4/E F Lge Rep
			Tr	**Arsenal**	10.66	1966-74	277	1	5		
			Tr	**Wolverhampton W.**	07.75	1975	13	0	0		
McNAB, Sam	Glasgow	20.10.26	Dalry Th.	**Sheffield U.**	01.52	1952-53	11		4		
			Tr	**York C.**	05.54	1954	19		3		
McNAB, Tom C.	Glasgow	15.07.33	Partick Thistle	**Nottingham F.**	03.54					(WH)	
			Partick Thistle	**Wrexham**	03.57	1956-58	43		5		
			Tr	**Barrow**	03.59	1958-60	44		4		
McNALLY, Bernard A.	Shrewsbury	17.02.63	App	**Shrewsbury T.**	02.81	1980-87	257	3	21	(M)	NI-4
McNALLY, Brendan J.	Dublin	22.01.35	Shelbourne	**Luton T.**	05.56	1956-62	134		2	(FB)	IR-3/IR 'B'-1
McNALLY, Errol A.	Lurgan (NI)	27.08.43	Portadown	**Chelsea**	12.61	1961-63	9		0	(G)	
McNALLY, Paul A.	Consett	19.12.49	Newcastle U.(Am)	**Bradford C.**	07.67	1968	1	2	0	(IF)	
McNAMARA, Anthony	Liverpool	03.10.29		**Everton**	05.50	1951-57	111		22	(OR)	
			Tr	**Liverpool**	12.57	1957	10		3		
			Tr	**Crewe Alex.**	07.58	1958	9		2		
			Tr	**Bury**	09.58	1958	14		0		
McNAMARA, Dennis A.	Liverpool	08.03.35		**Tranmere Rov.**	11.54	1954	1		0		
McNAMEE, Gerard	Consett	16.08.60		**Hartlepool**	11.79	1979-82	2	2	1	(W)	
McNAMEE, John	Coatbridge	11.06.41	Hibernian	**Newcastle U.**	12.66	1966-71	115	2	8	(CD)	
			Tr	**Blackburn Rov.**	11.71	1971-72	56	0	9		
			Morton	**Hartlepool U.**	12.73	1973	2	0	0		
			Lancaster C.	**Workington**(N/C)	08.75	1975	2	0	0		
McNAMEE, John J.	Edinburgh	31.07.42	Montrose	**Reading**	12.64					(OL)	
			Raith Rov.	**Tranmere Rov.**	08.67	1967-69	67	5	11		
McNAMEE, Peter	Glasgow	20.03.35	Lanark A.	**Peterborough U.**	(N/L)	1960-65	192	0	60	(OL)	
			Kings Lynn	**Notts. Co.**	01.66	1965	3	0	0		
McNAUGHT, John	Glasgow	19.06.64	Hamilton Acad.	**Chelsea**	04.86	1985-87	9	1	2	(M)	
McNAUGHT, Ken	Kirkcaldy	11.01.55	App	**Everton**	05.72	1974-76	64	2	3	(CD)	
			Tr	**Aston Villa**	08.77	1977-82	207	0	8		
			Tr	**West Bromwich A.**	08.83	1983	42	0	1		
			L	**Manchester C.**	12.84	1984	7	0	0		
			Tr	**Sheffield U.**	07.85	1985	34	0	5		
McNEE, Terry A.	Birkenhead	05.06.25	Park Villa	**Wrexham**	12.46	1946	11		0	(G)	
McNEICE, Vince	Cricklewood	25.10.38	Jnrs	**Watford**	03.57	1957-63	231		0	(CH)	

Players Names	Birthplace	Date	Source	League Club	Date Sign'd	Seasons Played	Career Record Apps	Sub	Gls	Pos.	Misc
McNEIL, David	Chester	14.05.21	Chester Rov.	**Chester C.**	†	1946-50	114		1		
McNEIL, Hamish	Alva	16.11.34	Bonnyrigg Rose	**Colchester U.**	08.57	1957	2		1	(F)	
McNEIL, Mark J.	Forest Gate	03.12.62	App	**Leyton Orient**	12.79	1981-84	76	13	13	(F)	
			Tr	**Aldershot**	12.84	1984-85	20	5	2		
McNEIL, Matt A.	Glasgow	28.07.27	Hibernian	**Newcastle U.**	12.49	1950	9		0	(CH)	
			Tr	**Barnsley**	08.51	1951-52	69		1		
			Tr	**Brighton & H.A.**	07.53	1953-55	53		0		
			Tr	**Norwich C.**	03.56	1955-56	44		2		
McNEIL, Mick	Middlesbrough	07.02.40	Jnrs	**Middlesbrough**	06.57	1958-63	178		4	(FB)	E-9/E U23-9/
			Tr	**Ipswich T.**	07.64	1964-71	141	5	4		E F Lge Rep
McNEIL, Richard (Dixie)	Melton Mowbray	16.01.47	Holwell Wks.	**Leicester C.**	11.64					(F)	
			Tr	**Exeter C.**	06.66	1966	31	0	11		
			Corby T.	**Northampton T.**	05.69	1969-71	85	1	33		
			Tr	**Lincoln C.**	01.72	1971-73	96	1	53		
			Tr	**Hereford U.**	08.74	1974-77	128	1	85		
			Tr	**Wrexham**	09.77	1977-82	166	1	54		
			Tr	**Hereford U.**	10.82	1982	12	0	3		
McNEIL, R.M. (Bobby)	Hamilton	01.11.62	App	**Hull C.**	11.80	1980-84	135	3	3	(RB)	
			Blackpool (Trial)	**Lincoln C.**	10.85	1985	4	0	0		
			Tr	**Preston N.E.**	12.85	1985-86	43	0	0		
			Tr	**Carlisle U.**	08.87	1987	18	1	0		
McNEILL, Alan A.	Belfast	16.08.45	Crusaders	**Middlesbrough**	08.67	1967-68	3	0	0	(M)	NI Amat Int
			Tr	**Huddersfield T.**	11.68	1968	1	1	0		
			Tr	**Oldham Ath.**	10.69	1969-74	154	14	19		
			Tr	**Stockport Co.**	07.75	1975-76	69	2	1		
McNEILL, Brian	Newcastle	01.04.56	App	**Bristol C.**	04.74	1975-76	0	3	0	(D)	
			Tr	**Plymouth Arg.**	12.78	1978-80	47	0	0		
McNEILL, Edward V.	Warrenpoint (NI)	26.03.29	Portadown	**Sunderland**	12.51	1953	7		0	(G)	
McNEILL, Ian M.	Glasgow	24.02.32	Aberdeen	**Leicester C.**	03.56	1955-58	72		26	(IF)	
			Tr	**Brighton & H.A.**	03.59	1958-61	116		12		
			Tr	**Southend U.**	07.62	1962-63	41		3		
McNEISH, Sam	Bo'ness	04.08.30	Linlithgow Rose	**Leeds U.**	02.51	1950	1		0	(F)	
McNICHOL, Alex	Baillieston	10.10.19	Dunfermline Ath.	**Aldershot**	08.47	1947-50	109		20	(IF)	
			Tr	**Rochdale**	01.51	1950	17		3		
McNICHOL, Jim A.	Glasgow	09.06.58	Ipswich T.(App)	**Luton T.**	07.76	1976-78	13	2	0	(CD)	S U21-7
			Tr	**Brentford**	10.78	1978-83	151	4	22		
			Tr	**Exeter C.**	07.84	1984-85	87	0	10		
			Tr	**Torquay U.**	07.86	1986-87	88	0	9		
McNICHOL, John	Kilmarnock	20.08.25	Hurlford Jnrs.	**Newcastle U.**	08.46					(IF)	
			Tr	**Brighton & H.A.**	08.48	1948-51	158		36		
			Tr	**Chelsea**	08.52	1952-57	181		60		
			Tr	**Crystal Palace**	03.58	1957-62	189		15		
McNICHOL, Robert H.	Bonhill	13.02.33	East Stirling	**Accrington St.**	05.56	1956-58	134		5	(FB)	1 app in goal for
			Tr	**Brighton & H.A.**	06.59	1959-61	93		0		Accrington St.
			Gravesend & Nft.	**Carlisle U.**	10.63	1963	1		0		
McNIVEN, David S.	Larkhall	09.09.55	App	**Leeds U.**	09.72	1975-77	15	7	6	(F)	S U21-3
			Tr	**Bradford C.**	02.78	1977-82	202	10	64		
			Tr	**Blackpool**	02.83	1982-83	45	4	11		
			Pittsburgh S.(USA)	**Halifax T.**(N/C)	03.85	1984	12	0	4		
McNULTY, Joe	Dundalk (Ire)	17.07.23	Ards.	**Burnley**	05.49	1950-51	8		0	(G)	d. 1986
			Tr	**Sheffield U.**	06.52						
McNULTY, Tom	Salford	30.12.29	Jnrs	**Manchester U.**	06.47	1949-53	57		0	(FB)	
			Tr	**Liverpool**	02.54	1953-57	36		0		
McNULTY, William G.	Edinburgh	09.02.49	Jnrs	**Port Vale**	04.66	1966	1	0	0	(G)	
			Tr	**Chesterfield**	07.68	1968	6	0	0		
McPARLAND, Ian J.	Edinburgh	04.10.61	Ormiston Primrose	**Notts. Co.**	12.80	1980-87	171	27	63	(F)	
McPARLAND, Peter J.	Newry (NI)	25.04.34	Dundalk	**Aston Villa**	09.52	1952-61	293		98	(OL)	NI-34/E F Lge Rep
			Tr	**Wolverhampton W.**	01.62	1961-62	21		10		
			Tr	**Plymouth Arg.**	01.63	1962-63	38		15		
McPARTLAND, Des	Middlesbrough	05.10.47	App	**Middlesbrough**	10.64	1965-67	35	0	0	(G)	E Yth Int
			Tr	**Carlisle U.**	12.67	1967	5	0	0		
			Tr	**Northampton T.**	07.69	1969	6	0	0		
			Tr	**Hartlepool U.**	03.70	1969-70	56	0	0		
McPEAKE, Matt	Ballymena (NI)	19.06.19	Ballymena	**Everton**	07.46						
			Tr	**Grimsby T.**	06.47						
			Tr	**New Brighton**	07.48	1948-49	53		2		
MacPHAIL, John	Dundee	07.12.55	Dundee	**Sheffield U.**	01.79	1979-82	135	0	7	(CD)	
			Tr	**York C.**	02.83	1982-85	141	1	24		
			Tr	**Bristol C.**	07.86	1986	26	0	1		
			Tr	**Sunderland**	07.87	1987	46	0	16		
McPHEAT, Willie	Caldercruix	04.09.42	Jnrs	**Sunderland**	09.59	1960-62	58		19	(IF)	
			Tr	**Hartlepool U.**	09.65	1965	13	2	2		
McPHEE, John	Motherwell	21.11.37	Motherwell	**Blackpool**	07.62	1962-69	249	10	15	(WH)	
			Tr	**Barnsley**	06.70	1970	26	0	3		
			Tr	**Southport**	07.71	1971-72	85	0	1		

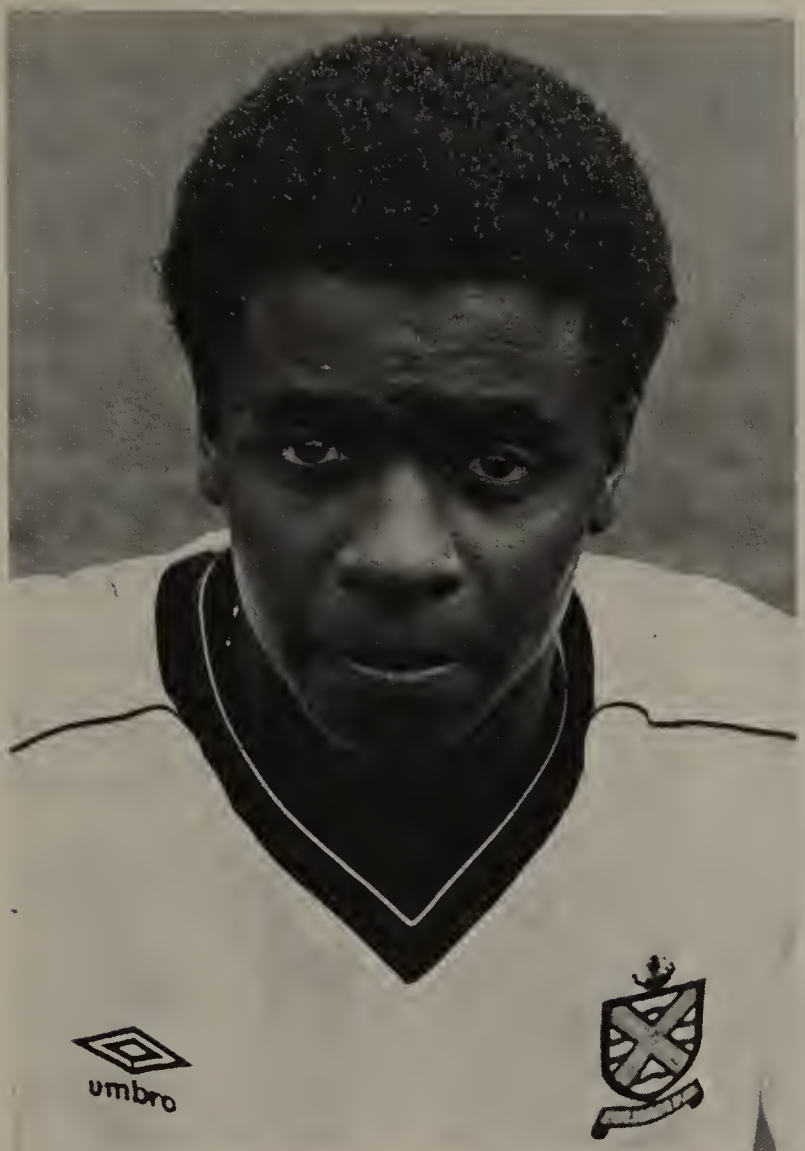

Paul Parker (Fulham & Queens Park Rangers) Defender *Debut* 1980-81.
Match Magazine

Nial Quinn (Arsenal & Eire) Forward *Debut* 1985-86. Match Magazine

Terry Paine (Southampton, Hereford United & England) Winger *Career* 1956-57 to 1976-77
All-Sport Photographic Ltd

Bob Paisley (Liverpool) Wing Half *Career* 1946-47 to 1953-54.
Match Magazine

Players Names	Birthplace	Date	Source	League Club	Date Sign'd	Seasons Played	Career Record Apps	Sub	Gls	Pos.	Misc
McPHEE, Magnus G.	Edinburgh	30.04.14	Coventry C.(*)	**Reading**	*	1946-48	90		60	(CF)	*Belfast Celtic/ Workington/ Bradford P.A./d.1960
McPHEE, Stewart D.	Middlesbrough	15.01.65		**Middlesbrough**	08.83					(M)	
			Whitby T.	**Darlington**	09.86	1986	7	2	1		
McPHERSON, Albert	Salford	08.07.27		**Bury**	06.49					(CH)	
			Stalybridge Celtic	**Walsall**	05.54	1954-63	351		8		
McPHERSON, Ian B.	Glasgow	26.07.20	Glasgow Rangers	**Notts. Co.**	†					(W)	d. 1983
			Tr	**Arsenal**	08.46	1946-50	152		19		
			Tr	**Notts. Co.**	08.51	1951-52	52		17		
			Tr	**Brentford**	07.53	1953	4		0		
McPHERSON, Keith A.	Greenwich	11.09.63	App	**West Ham U.**	09.81	1984	1	0	0	(CD)	
			L	**Cambridge U.**	09.85	1985	11	0	1		
			Tr	**Northampton T.**	01.86	1985-87	98	0	5		
McPHERSON, Ken	Hartlepool	25.03.27		**Notts. Co.**	08.50	1950-52	24		0	(CF)	
			Tr	**Middlesbrough**	08.53	1953-55	33		15		
			Tr	**Coventry C.**	11.55	1955-57	89		36		
			Tr	**Newport Co.**	06.58	1958-60	128		52		
			Tr	**Swindon T.**	08.61	1961-64	107		3		
McPHILLIPS, Terry	Manchester	01.10.68	Liverpool(YTS)	**Halifax T.**	09.87	1987	11	14	3	(F)	
McQUADE, Jim	Renfrew	14.10.33	Dumbarton	**Halifax T.**	08.57	1957	9		2	(F)	
McQUADE, Terry J.	Hackney	24.02.41	Enfield	**Millwall**	10.61	1961-62	34		7	(W)	
			Tr	**Q.P.R.**	07.63	1963	20		2		
			Leyton Orient (trial)	**Millwall**	11.65	1965	3	0	1		
McQUAID, Tom J.	Dublin	01.02.36		**Bradford C.**	11.57	1958-59	23		2	(WH)	
McQUARRIE, Andy	Glasgow	02.10.39	Albion Rov.	**Chesterfield**	11.62	1962-63	38		12	(IF)	
			Tr	**Brighton & H.A.**	07.64	1964	2	0	1		
McQUEEN, Gordon	Kilbirnie	26.06.52	St. Mirren	**Leeds U.**	09.72	1972-77	140	0	15	(CD)	S-30
			Tr	**Manchester U.**	02.78	1977-84	184	0	20		
McQUEEN, Ian D.	Manchester	04.02.46		**Rochdale**	01.66	1965-66	14	2	4	(CF)	
McQUEEN, Tom	Calder	21.02.29	Queen of South	**Accrington St.**	06.54	1954-56	57		0	(G)	Father of Gordon
McQUEEN, Tommy F.	Bellshill	01.04.63	Aberdeen	**West Ham U.**	03.87	1986-87	19	2	0	(LB)	
McQUILLAN, Dennis	Derby	16.03.34	Jnrs	**Derby Co.**	03.51	1952-55	18		1	(OR)	
			Tr	**Aldershot**	07.56						
			Tr	**Luton T.**	03.57						
McQUILLAN, Pat G.	Belfast	27.06.61		**Swansea C.**	08.79					(RB)	
			Pembroke Bor.	**Swansea C.**	12.83	1983-84	25	1	0		
MacRAE, Keith	Glasgow	05.02.51	Motherwell	**Manchester C.**	10.73	1973-80	56	0	0	(G)	S U23-2/ S F Lge Rep
			Portland Timb.(USA)	**Leeds U.**	03.82						
MacREADY, Brian L.	Leicester	25.03.42	Willerby BC	**West Bromwich A.**	02.60	1960-63	14		1	(W)	
			Tr	**Mansfield T.**	07.64	1964-65	49	1	11		
McSEVENEY, John H.	Shotts	08.02.31	Hamilton Acad.	**Sunderland**	10.51	1951-54	35		3	(OL)	
			Tr	**Cardiff C.**	05.55	1955-56	75		18		
			Tr	**Newport Co.**	07.57	1957-60	172		51		
			Tr	**Hull C.**	07.61	1961-64	161		60		
McSHANE, Anthony	Belfast	28.02.27	Brantwood	**Plymouth Arg.**	12.48	1949-54	85		2	(WH)	
			Tr	**Swindon T.**	06.55	1955-56	41		0		
McSHANE, Harry	Holytown	08.04.20		**Blackburn Rov.**	*					(OR)	
			Tr	**Huddersfield T.**	09.46	1946	15		1		
			Tr	**Bolton W.**	07.47	1947-50	93		6		
			Tr	**Manchester U.**	09.50	1950-53	56		8		
			Tr	**Oldham Ath.**	02.54	1953-54	41		5		
McSTAY, Jim G.	Newry (NI)	04.08.22	Dundalk	**Grimsby T.**	08.48	1948-50	61		2	(W)	LOI Rep
McSTAY, Willie	Hamilton	26.11.61	Glasgow Celtic	**Huddersfield T.**	03.87	1986-87	4	5	0	(D)	
			Tr	**Notts Co.**	02.88	1987	6	3	0		
McTAFF, Steve	Tanfield (Dm.)	11.03.22		**Bradford C.**	†	1946-47	29		0		
			Tr	**New Brighton**	07.48	1948-50	100		3		
			Tr	**York C.**	10.51						
McTAVISH, John R.	Glasgow	02.02.32	Dalry Thistle	**Manchester C.**	06.52	1953-59	93		0	(CH)	
McTURK, John	Cumnock	11.07.36	St. Mirren	**Wrexham**	07.57	1957	2		0	(FB)	
McVAY, David R.	Workington	05.03.55	Jnrs	**Notts. Co.**	07.73	1973-78	101	12	2	(CD)	
			L	**Torquay U.**	09.77	1977	8	0	0		
			Tr	**Peterborough U.**	07.79	1979-80	47	2	1		
			Tr	**Lincoln C.**	08.81	1981	13	0	0		
McVEIGH, Jim	Hathersage	02.07.49		**Wolverhampton W.**	05.68	1968	2	0	0	(FB)	
			Tr	**Gillingham**	10.70	1970-71	48	0	1		
McVICAR, Don	Perth	06.11.62	St Johnstone	**Tranmere Rov.**(N/C)	08.85	1985	7	0	0	(M)	
MacVINISH, Tom	Inverness	01.01.21	Hamilton Acad.	**Preston N.E.**	08.48						
			Tr	**Darlington**	08.50	1950	1		0		
McVITIE, George J.	Carlisle	07.09.48	App	**Carlisle U.**	12.65	1965-70	124	4	21	(W)	E Sch Int
			Tr	**West Bromwich A.**	08.70	1970-71	42	0	5		
			Tr	**Oldham Ath.**	08.72	1972-75	108	5	19		
			Tr	**Carlisle U.**	12.75	1975-80	191	7	20		

Players Names	Birthplace	Date	Source	League Club	Date Sign'd	Seasons Played	Career Record Apps	Sub	Gls	Pos.	Misc
McWHINNIE, Archie	Glasgow	17.07.26	Rutherglen Glencairn	**Wrexham**	05.51	1951	2		0	(WH)	
MABBUTT, Gary V.	Bristol	23.08.61	App	**Bristol Rov.**	01.79	1978-81	122	9	10	(CD)	E Yth Int/E-13
			Tr	**Tottenham H.**	08.82	1982-87	177	13	20		E U21-5/Son of Ray
MABBUTT, Kevin R.	Bristol	05.12.58	App	**Bristol C.**	01.76	1977-81	112	17	29	(F)	Brother of Gary/
			Tr	**Crystal Palace**	10.81	1981-84	67	8	22		E Sch Int/E Yth Int
MABBUTT, Ray W.	Aylesbury	13.03.36	Oxford C.	**Bristol Rov.**	08.56	1957-68	392	3	27	(WH)	Father of Gary/
			Tr	**Newport Co.**	09.69	1969-70	38	6	14		Kevin
MABEE, Gary L.	Oxford	01.02.55	App	**Tottenham H.**	02.72					(F)	
			Tr	**Northampton T.**	08.74	1974-75	29	4	13		
MACARI, Lou	Aberdeen	04.06.49	Glasgow Celtic	**Manchester U.**	01.73	1972-83	311	18	78	(M)	S U23-2/S-24
			Tr	**Swindon T.**	07.84	1984-85	33	3	3		
MACEDO, Tony	Gibraltar	22.02.38	Jnrs	**Fulham**	10.55	1957-67	346	0	0	(G)	E U23-10
			Tr	**Colchester U.**	09.68	1968	38	0	0		
MACEY, John R.T.	Bristol	13.11.47	App	**Bristol C.**	05.65					(G)	E Sch Int
			Tr	**Grimsby T.**	07.68	1968-69	36	1	0		
			Tr	**Newport Co.**	07.70	1970-75	194	0	0		
MACHENT, Stan C.	Chesterfield	23.03.21		**Sheffield U.**	*	1946-47	22		2	(IF)	
			Tr	**Chesterfield**	11.47	1947-48	21		7		
MACHIN, Alec H.	Hampstead	06.07.20	Army	**Chelsea**	†	1946-47	53		8	(WH)	
			Tr	**Plymouth Arg.**	06.48	1948-50	26		1		
MACHIN, Ernie T.	Walkden	26.04.44	Nelson	**Coventry C.**	03.62	1962-72	254	2	32	(M)	
			Tr	**Plymouth Arg.**	12.72	1972-73	57	0	6		
			Tr	**Brighton & H.A.**	08.74	1974-75	64	0	2		
MACHIN, Mel	Newcastle-u-Lyme	16.04.45	Jnrs	**Port Vale**	07.62	1962-65	29	1	6	(M)	
			Tr	**Gillingham**	07.66	1966-70	155	1	11		
			Tr	**Bournemouth**	12.70	1970-73	110	0	7		
			Tr	**Norwich C.**	12.73	1973-77	93	3	4		
MACKEN, A.(Tony)	Dublin	30.07.50	Waterford	**Derby Co.**	08.74	1975-77	20	3	1	(RB)	IR-1
			L	**Portsmouth**	11.75	1975	10	0	1		
			Tr	**Walsall**	10.77	1977-81	190	0	1		
MACKIN, John	Glasgow	18.11.43		**Northampton T.**	11.63	1965-68	95	9	11	(RB)	
			Tr	**Lincoln C.**	07.69	1969	3	0	0		
			Tr	**York C.**	09.69	1969-72	157	3	7		
			L	**Darlington**	03.73	1972	2	0	0		
MACKLEWORTH, Colin	Bow	24.03.47	App	**West Ham U.**	04.64	1966	3	0	0	(G)	
			Tr	**Leicester C.**	11.67	1967-70	6	0	0		
MACKRETH, Steve F.	Wrexham	01.07.50	Jnrs	**Wrexham**	10.67	1968	1	1	0	(FB)	
MACOWAT, Ian S.	Oxford	19.11.65	App	**Everton**	11.83					(LB)	E Sch Int/E Yth Int
			Tr	**Gillingham**	01.85	1984-85	4	1	0		
			Tr	**Crewe Alex.**	07.86	1986-87	39	3	0		
MACROW, Geoff C.	East Harling (Nk.)	26.09.32	Thetford T.	**Ipswich T.**	08.55	1955-56	2		0	(OR)	
MADDEN, Craig	Manchester	25.09.58	Northern Nomads	**Bury**	03.78	1977-85	278	19	129	(F)	
			Tr	**West Bromwich A.**	03.86	1985-86	10	2	3		
			Tr	**Blackpool**	02.87	1986-87	44	9	16		
MADDEN, David J.	Stepney	06.01.63	App	**Southampton**	01.81					(M)	
			L	**Bournemouth**	01.83	1982	5	0	0		
			Tr	**Arsenal**	08.83	1983	2	0	0		
			Tr	**Charlton Ath.**	06.84	1984	19	1	1		
			Los Angeles(USA)	**Reading**	11.87	1987	7	2	1		
MADDEN, Lawrie D.	Hackney	28.09.55	Arsenal (N/C)	**Mansfield T.**(N/C)	03.75	1974-75	9	1	0	(CD)	
			Manchester Univ.	**Charlton Ath.**	03.78	1977-81	109	4	7		
			Tr	**Millwall**	03.82	1981-82	44	3	2		
			Tr	**Sheffield Wed.**	08.83	1983-87	154	1	2		
MADDEN, Neil	Luton	06.02.62	App	**Luton T.**	12.79	1979	1	0	0	(M)	
MADDEN, Peter	Bradford	31.10.34	Thornton FC	**Rotherham U.**	10.55	1955-65	308	2	7	(CH)	
			Tr	**Bradford P.A.**	07.66	1966	25	3	1		
			Tr	**Aldershot**	07.67	1967	26	1	1		
MADDISON, Don	Washington	13.02.27	Sunderland (Am)	**Bradford P.A.**	06.46					(G)	
			Tr	**Blackpool**	02.48						
			Tr	**Darlington**	08.50	1950	1		0		
MADDISON, Frank	Worksop	06.05.34		**Notts. Co.**	08.53	1956-57	15		0	(FB)	
MADDISON, George	Hull	06.10.30		**Aldershot**	08.48	1948	2		0	(G)	Son of George
			Tr	**York C.**	09.52	1953	11		0		(pre-war)
MADDISON, Jack A.	Barrow	01.10.40	Holker COB	**Barrow**	07.60	1961-64	88		18	(W)	
MADDISON, James P.	South Shields	09.11.24	Jnrs	**Middlesbrough**	†	1946	1		0	(OL)	
			Tr	**Darlington**	08.49	1949	41		7		
			Tr	**Grimsby T.**	06.50	1950-58	272		39		
			Tr	**Chesterfield**	03.59	1958-60	98		15		
MADDISON, Ralph	Doncaster	28.08.18	Bentley Col	**Doncaster Rov.**	†	1946-47	61		19	(W)	
			Tr	**Stockport Co.**	05.48	1948	5		0		
			Tr	**Southport**	02.49	1948-49	34		4		
MADDISON, W. Hartley	Sunderland	06.04.54		**Hartlepool U.**(Am)	08.73	1973-74	3	1	0	(OR)	

Players Names	Birthplace	Date	Source	League Club	Date Sign'd	Seasons Played	Career Record Apps	Sub	Gls	Pos.	Misc
MADDIX, Danny S.	Ashford	11.10.67	App	**Tottenham H.**	07.85					(M)	
			Tr	**Southend U.**	10.86	1986	2	0	0		
			Tr	**Q.P.R.**	07.87	1987	6	2	0		
MADDOCK, Cyril	Sandbach	14.06.33	Jnrs	**Crewe Alex.**	05.51	1951	1		0		
MADDREN, Willie D.	Billingham	11.01.51	App	**Middlesbrough**	06.68	1968-77	293	2	19	(CD)	E U23-5
MADDY, Paul M.	Cwmcarn	17.08.62	App	**Cardiff C.**	08.80	1980-82	35	8	3	(LM)	W U21-1
			L	**Hereford U.**	03.83	1982	9	0	1		
			Tr	**Swansea C.**	08.83	1983	18	2	3		
			Tr	**Hereford U.**	03.84	1983-85	75	2	16		
			Tr	**Brentford**	07.86	1986	29	2	5		
			Tr	**Chester C.**	07.87	1987	17	1	1		
			Tr	**Hereford U.**	03.88	1987	6	2	0		
MADELEY, Paul E.	Leeds	20.09.44	Farsley Celtic	**Leeds U.**	05.62	1963-80	528	8	25	(D)	E-24/E F Lge Rep/ E Yth Int
MADRICK, Carl J.	Bolton	20.09.68	YTS	**Huddersfield T.**	06.87	1987	3	5	1	(F)	
MAFFEY, Dennis	Sunderland	22.02.22	Walton U.	**Ipswich T.**	07.47	1947	5		1	(CF)	
MAGEE, Eric	Lurgan (NI)	24.08.47	Glenavon	**Oldham Ath.**	06.67	1967-68	42	4	9	(F)	NI Amat Int
			Tr	**Port Vale**	07.69	1969	11	7	1		
MAGGIORE, Anthony	Sunderland	28.10.57	Sunderland (App)	**Hartlepool U.**	11.75	1975-76	24	4	0	(CD)	
MAGILL, Eddie J.	Carrickfergus (NI)	17.05.39	Portadown	**Arsenal**	05.59	1959-64	116		0	(FB)	NI-26/NI U23-1
			Tr	**Brighton & H.A.**	10.65	1965-67	50	0	1		
MAGUIRE, Gavin T.	Hammersmith	24.11.67	App	**Q.P.R.**	10.85	1986-87	26	6	0	(CD)	
MAGUIRE, James E.	Meadowfield	23.07.17	Willington	**Wolverhampton W.**	*					(OR)	
			Tr	**Swindon T.**	05.47	1947	28		4		
			Tr	**Halifax T.**	10.48	1948-49	55		8		
MAGUIRE, James S.	Eaglesham	03.02.32	Queen of South	**Rochdale**	08.58	1958	15		0	(OL)	
MAGUIRE, Leslie	Bethnal Green	31.01.29		**Gillingham**	(N/L)	1950-51	6		2		
MAGUIRE, Paul B.	Glasgow	21.08.56	Kilbirnie Ladeside	**Shrewsbury T.**	08.76	1976-79	143	8	35	(W)	
			Tr	**Stoke C.**	09.80	1980-83	93	14	24		
			Tacoma T.(USA)	**Port Vale**	07.85	1985-87	101	14	22		
MAGUIRE, Peter J.	Holmfirth	11.09.69	YTS	**Leeds U.**	07.88	1987	2	0	0	(F)	
MAGUIRE, Tom	Dublin	22.07.55	App	**Liverpool**	11.72					(M)	
			Tr	**Crewe Alex.**	02.74	1973-75	23	4	1		
MAHER, Aiden	Liverpool	01.12.46	App	**Everton**	12.64	1967	1	0	0	(OL)	E Sch Int
			Tr	**Plymouth Arg.**	10.68	1968-70	64	0	3		
			Tr	**Tranmere Rov.**	06,71	1971	2	5	1		
MAHER, John	Manchester	06.11.33	Manchester C.(Am)	**Walsall**	05.54	1954	1		0	(F)	
			Tr	**Gillingham**	07.55	1955	2		1		
MAHON, Mike J.	Manchester	17.09.44	North Shields	**Port Vale**	04.67	1966-68	91	1	22	(W)	E Amat Int
			Tr	**York C.**	07.69	1969	27	2	10		
			Tr	**Colchester U.**	05.70	1970-73	131	5	26		
MAHONEY, A.J.(Tony)	Barking	29.09.59	App	**Fulham**	08.77	1976-80	53	6	10	(F)	E Yth Int
			L	**Northampton T.**	10.81	1981	6	0	0		
			Tr	**Brentford**	07.82	1982-83	33	8	12		
			Tr	**Crystal Palace**	06.84	1984	17	1	4		
MAHONEY, Brian	Huddersfield	12.05.52	App	**Huddersfield T.**	11.69	1970-71	18	2	2	(F)	
			Tr	**Barnsley**	03.72	1971-74	82	8	15		
MAHONEY, John F.	Cardiff	20.09.46	Ashton U.	**Crewe Alex.**	03.66	1965-66	16	2	5	(M)	W-51/W U23-3
			Tr	**Stoke C.**	03.67	1966-76	272	12	25		
			Tr	**Middlesbrough**	08.77	1977-78	77	0	1		
			Tr	**Swansea C.**	07.79	1979-82	106	4	1		
MAHONEY, Mike J.	Bristol	25.10.50	App	**Bristol C.**	08.68	1967-69	4	0	0	(G)	
			Tr	**Torquay U.**	08.70	1970-74	157	0	0		
			Tr	**Newcastle U.**	03.75	1974-78	108	0	0		
MAHY, Barry	Doncaster	21.01.42	Jersey	**Scunthorpe U.**	05.63	1963-66	21	1	2	(IF)	
MAIDMENT, Ian M.	Newbury	09.08.47	App	**Reading**	08.65	1965	7	0	0	(OL)	
MAIL, David	Bristol	12.09.62	App	**Aston Villa**	07.80					(CD)	
			Tr	**Blackburn Rov.**	01.82	1982-87	135	6	2		
MAILER, Ron G.	Auchterarder	18.05.32	Dunfermline Ath.	**Darlington**	03.54	1954	11		2		
MAILEY, William	Duntocher	13.06.43	Jnrs	**Everton**	06.60					(G)	S Sch Int
			Tr	**Crewe Alex.**	03.63	1963-69	215	0	0		
MAIN, Ian	Swindon	31.10.59	Gloucester C.	**Exeter C.**	09.78	1978-81	78	0	0	(G)	
MAIR, Gordon	Coatbridge	18.12.58	App	**Notts. Co.**	12.76	1976-83	123	8	19	(W)	S Sch Int
			Tr	**Lincoln C.**	08.84	1984-85	57	0	3		
MAITLAND, Lloyd C.	Coleshill	21.03.57	App	**Huddersfield T.**	03,74	1974-76	31	8	2	(W)	
			Tr	**Darlington**	03.77	1976-78	58	13	6		
MAJOR, Jack L.	Islington	12.03.29	Hull Amats	**Hull C.**(Am)	04.47	1946	3		0	(W)	E Amat Int
			Bishop Auckland	**Hull C.**	06.55	1955-56	10		0		
MAJOR, Leslie D.	Yeovil	25.01.26		**Leicester C.**	†	1947-48	26		0	(G)	
			Tr	**Plymouth Arg.**	05.49	1949-55	75		0		
MAKEPEACE, Brian	Rossington	06.10.31	Rossington Colliery	**Doncaster Rov.**	03.49	1950-60	353		0	(FB)	

Players Names	Birthplace	Date	Source	League Club	Date Sign'd	Seasons Played	Career Record Apps	Sub	Gls	Pos.	Misc
MAKIN, Joe	Manchester	21.09.50	App	**Oldham Ath.**	10.67	1966-67	6	0	0	(FB)	
MAKIN, Sam H.	Radcliffe	14.11.25	Moss Rov.	**Rochdale**	†	1946	5		1	(W)	d. 1981
MALAM, Albert	Liverpool	20.01.13	Doncaster Rov.(*)	**Wrexham**	†	1946	6		1	(IF)	*Colwyn Bay/ Chesterfield/ Huddersfield T.
MALAN, Norman F.	South Africa	23.11.23	South Africa	**Middlesbrough**	†	1946	2		0	(G)	
			Tr	**Darlington**	08.48						
			Tr	**Scunthorpe U.**	06.50	1950-55	136		0		
			Tr	**Bradford P.A.**	07.56	1956	24		0		
MALCOLM, Alex A.	Hamilton	13.02.56	App	**Luton T.**	07.73					(D)	
			Tr	**Northampton T.**	08.76	1976	2	0	0		
MALCOLM, Alex M.	Alloa	15.12.21	Alloa Ath.	**Barnsley**	06.46	1946-47	5		0	(W)	
MALCOLM, Andy	West Ham	04.05.33	Jnrs	**West Ham U.**	07.50	1953-61	283		4	(WH)	E F Lge Rep/
			Tr	**Chelsea**	11.61	1961	27		1		E Yth Int/E Sch Int
			Tr	**Q.P.R.**	10.62	1962-64	84		4		
MALCOLM, Grant W.L.	Musselburgh	25.10.40	Dalkeith Th.	**Newcastle U.**	11.57	1959	1		0	(F)	S Sch Int
MALCOLM, John M.	Clackmannan	20.05.17		**Accrington St.**	†	1946	25		0		
			Tr	**Tranmere Rov.**	07.47	1947	22		0		
MALCOLM, Ken C.	Aberdeen	25.07.26	Arbroath	**Ipswich T.**	05.54	1954-62	274		2	(FB)	
MALCOLM, Paul A.	Felling	11.12.64	App	**Newcastle U.**	12.82					(G)	
			Durham C.	**Rochdale**	09.84	1984	24	0	0		
			Tr	**Shrewsbury T.**	07.85						
			Tr	**Barnsley**	08.86	1986	3	0	0		
MALE, Charles G.	West Ham	08.05.10	Clapton	**Arsenal**	*	1946-47	23		0	(FB)	E-19/ E F Lge Rep
MALE, Norman A.	West Bromwich	27.05.17	W.B.A.(*)	**Walsall**	*	1946-48	36		2	(FB)	*Bush Rov.
MALKIN, Chris G.	Hoylake	04.06.67	Stork	**Tranmere Rov.**	07.87	1987	3	2	0	(F)	
MALKIN, John	Stoke	09.11.25		**Stoke C.**	07.47	1947-55	175		23	(IF)	
MALLALIEU, Anthony	Prestatyn	03.10.46	Rhyl	**Manchester U.**	06.64					(F)	
				Stockport Co.	03.70	1969	0	1	0		
MALLENDER, Gary	Barnsley	12.03.59	App	**Barnsley**	03.77	1976-78	0	2	0	(M)	
MALLENDER, Ken	Thrybergh	10.12.43	App	**Sheffield U.**	02.61	1961-68	141	2	2	(D)	
			Tr	**Norwich C.**	10.68	1968-70	46	0	1		
			Tr	**Hereford U.**	(N/L)	1972-73	71	1	1		
MALLENDER, Paul R.	Norwich	30.11.69	YTS	**Hereford U.**	07.88	1987	0	1	0	(D)	Son of Ken
MALLETT, Joe	Gateshead	08.01.16	Charlton Ath.(*)	**Q.P.R.**	*	1946	27		7	(WH)	
			Tr	**Southampton**	02.47	1946-52	215		3		
			Tr	**Leyton Orient**	07.53	1953-54	27		1		
MALLEY, Phil,	Felling	01.11.65	Sunderland (App)	**Hartlepool U.**	11.83	1983	0	1	0	(M)	
			Berwick R.(trial) ·	**Burnley**	02.84	1983-87	91	4	5		
			L	**Stockport Co.**	11.84	1984	3	0	0		
MALLINSON, David J.	Sheffield	07.07.46	Jnrs	**Mansfield T.**	09.65	1965	10	1	0	(WH)	
MALLINSON, Trevor	Huddersfield	25.04.45	Huddersfield T.(Am)	**Halifax T.**(Am)	12.64	1964	3		0	(FB)	
MALLON, Jim G.	Glasgow	28.08.38	Partick Thistle	**Oldham Ath.**	03.59	1958-59	31		8	(FB)	
			Morton	**Barrow**	10.65	1965-68	149	1	3		
MALLORY, Richard J.L.	Bermuda	10.08.42	Bermuda	**Cardiff C.**	05.63	1963	3		0	(OL)	
MALLOY, Danny	Dennyloan	06.11.30	Dundee	**Cardiff C.**	10.53	1955-60	225		1	(CH)	S 'B'-2/S F Lge Rep
			Tr	**Doncaster Rov.**	08.61	1961	42		0		
MALONE, Richard P.	Motherwell	22.08.47	Ayr U.	**Sunderland**	10.70	1970-76	235	1	2	(RB)	S U23-1
			Tr	**Hartlepool U.**	07.77	1977-78	36	0	1		
			Tr	**Blackpool**	11.78	1978-79	48	0	1		
MALONEY, Derek T.	Newton	27.03.36		**Crewe Alex.**	02.58	1957	15		0		
MALONEY, Joe J.	Liverpool	26.01.34	Jnrs	**Liverpool**	01.51	1952-53	12		0	(CH)	
			Tr	**Shrewsbury T.**	07.54	1954-59	237		0		
			Tr	**Port Vale**	07.61	1961	1		0		
			Tr	**Crewe Alex.**	08.61	1961-62	26		0		
MALONEY, Paul J.	Doncaster	13.01.52	App	**Huddersfield T.**	11.69					(M)	
			Tr	**York C.**	02.70	1969-71	2	5	0		
MALONEY, Sean	Hyde	04.10.62	Jnrs	**Stockport Co.**(N/C)	08.79	1979	0	1	0	(F)	
MALOY, Ken F.	Edmonton	16.09.40	Ilford	**Plymouth Arg.**	09.59	1960-63	62		11	(OL)	
			Tr	**Peterborough U.**	07.64	1964	6		1		
			Tr	**Aldershot**	07.65	1965-66	51	1	12		
MALPASS, Frank L.	Consett	16.10.32	Jnrs	**Gateshead**	10.49	1949	3		0	(G)	
MALPASS, Sam T.	Consett	12.09.18	Huddersfield T.(*)	**Fulham**	†	1946	2		0	(FB)	d. 1983
			Tr	**Watford**	01.47	1946-48	41		0		
MALT, Robert	Ryhope	04.11.51	App	**Leeds U.**	11.68					(CF)	
			Tr	**Darlington**	06.70	1970	2	2	0		
MALTBY, John	Leadgate	31.07.39	Jnrs	**Sunderland**	08.57	1956-60	22		4	(IF)	
			Tr	**Darlington**	06.61	1961-64	115		32		
			Tr	**Bury**	07.65	1965-66	56	1	8		
MANCINI, Mike L.	London	08.06.56		**Leyton Orient** (N/C)	03.84	1983	2	0	0	(F)	

Players Names	Birthplace	Date	Source	League Club	Date Sign'd	Seasons Played	Career Record Apps	Sub	Gls	Pos.	Misc
MANCINI, Terry J.	Camden Town	04.10.42	Jnrs	**Watford**	07.61	1961-65	66	1	0	(CD)	IR-5/from
			Port Elizabeth (SA)	**Leyton Orient**	11.67	1967-71	167	0	16		famous boxing
			Tr	**Q.P.R.**	10.71	1971-74	94	0	3		family
			Tr	**Arsenal**	10.74	1974-75	52	0	1		
			Tr	**Aldershot**	09.76	1976	21	0	0		
MANDERS, Ron E.	Shrewsbury	13.11.31	Jnrs	**Shrewsbury T.**	12.54	1954-55	6		0	(HB)	
MANKELOW, Jamie A.	Clapton	04.09.64	App	**Leyton Orient**	09.82	1982	1	1	0	(F)	
MANKTELOW, Brian	Farnham	29.03.51	App	**Aldershot** (App)	09.66	1968	1	0	0	(CF)	
MANLEY, Malcolm R.	Johnstone	01.12.49	Johnstone Burgh	**Leicester C.**	01.67	1967-72	109	11	5	(CD)	S Sch Int
			Tr	**Portsmouth**	12.73	1973-74	11	0	0		
MANLEY, Tommy	Northwich	07.10.12	Manchester U.(*)	**Brentford**	†	1946-50	116		6	(OL)	*Northwich Vic
MANN, Adrian G.	Northampton	12.07.67	YTS	**Northampton T.**	05.85	1983-87	71	11	5	(M)	
			L	**Torquay U.**	03.87	1986	6	2	0		
			Tr	**Newport Co.**	11.87	1987	17	0	1		
MANN, Arthur F.	Burntisland	23.01.48	Hearts	**Manchester C.**	11.68	1968-70	32	3	0	(M)	
			L	**Blackpool**	11.71	1971	3	0	0		
			Tr	**Notts. Co.**	07.72	1972-78	243	10	21		
			Tr	**Shrewsbury T.**	06.79	1979	8	0	1		
			Tr	**Mansfield T.**	10.79	1979-81	114	2	3		
MANN, James A.	Goole	15.12.52	App	**Leeds U.**	12.69	1971-72	2	0	0	(M)	
			Tr	**Bristol C.**	05.74	1974-81	205	26	31		
			Tr	**Barnsley**	02.82	1981-82	14	1	0		
			Tr	**Scunthorpe U.** (N/C)	01.83	1982	2	0	0		
			Tr	**Doncaster Rov.**	02.83	1982	13	0	0		
MANN, Ron H.	Doncaster	08.10.32		**Notts Co.**	12.50	1950	1		0	(FB)	
			Tr	**Aldershot**	07.56	1956-57	26		4		
MANNERS, Peter J.	Sunderland	31.07.59	App	**Newcastle U.**	07.77	1978	2	0	0	(M)	
MANNERS, Wingrove	West Indies	07.03.55	App	**Bradford C.** (App)	01.72	1971	1	0	0	(IF)	
MANNING, John J.	Liverpool	11.12.40	Liverpool(Am)	**Tranmere Rov.**	05.62	1962-66	130	0	70	(CF)	
			Tr	**Shrewsbury T.**	10.66	1966-67	39	0	18		
			Tr	**Norwich C.**	09.67	1967-68	60	0	21		
			Tr	**Bolton W.**	03.69	1968-70	27	2	7		
			Tr	**Walsall**	07.71	1971	13	1	6		
			Tr	**Tranmere Rov.**	03.72	1971	5	0	1		
			Tr	**Crewe Alex.**	08.72	1972	37	1	6		
			Tr	**Barnsley**	09.73	1973-74	41	4	7		
			Tr	**Crewe Alex.**	11.75	1975	7	0	5		
MANNION, Gerry	Warrington	21.12.39	Jnrs	**Wolverhampton W.**	11.57	1959-60	17		0	(OR)	E U23-2/
			Tr	**NorwichC.**	09.61	1961-67	100	0	17		E Yth Int
			Tr	**Chester C.**	01.68	1967	6	0	0		
MANNION, Wilf J.	South Bank	16.05.18	South Bank	**Middlesbrough**	*	1946-53	279		81	(IF)	E-26/E 'B'-2/
			Tr	**Hull C.**	12.54	1954	16		1		E F Lge Rep
MANNS, Paul H.	Stafford	15.04.61	Cardiff C.(N/C)	**Notts. Co.**	08.79	1979-80	5	2	1	(F)	
			Tr	**Chester C.**	03.83	1982-83	28	0	3		
MANSELL, Barry R.	Petersfield	08.03.32	Jnrs	**Portsmouth**	08.49	1951-53	16		0	(FB)	
			Tr	**Reading**	02.54	1953-55	84		1		
			Tr	**Bournemouth**	06.57						
MANSELL, George W.	Doncaster	19.01.43		**Doncaster Rov.**	09.62	1962	1		0	(CF)	
MANSELL, Jack	Manchester	22.08.27	Manchester U.(Am)	**Brighton & H.A.**	03.49	1948-52	116		11	(FB)	E 'B'-2/
			Tr	**Cardiff C.**	10.52	1952-53	24		0		E F Lge Rep
			Tr	**Portsmouth**	11.53	1953-57	134		7		
MANSFIELD, Fred C.A.	Cambridge	09.03.15	Cambridge C.	**Brentford**	*					(RB)	
			Tr	**Norwich C.**	02.47	1946-47	34		0		
MANSFIELD, John V.	Colchester	13.09.46	Jnrs	**Colchester U.**	08.64	1964-68	28	6	3	(IF)	
MANSFIELD, Ron W.	Romford	31.12.23	Ilford	**Millwall**	†	1946-52	95		25	(OL)	
			Tr	**Southend U.**	11.52	1952	7		3		
MANSLEY, Alan	Liverpool	31.08.46	Skelmersdale U.	**Blackpool**	06.67					(W)	
			Tr	**Brentford**	01.68	1967-70	94	1	24		
			Tr	**Fulham**	12.70	1970	1	0	0		
			L	**Notts. Co.**	03.71	1971	11	0	2		
			L	**Lincoln C.**	12.71	1971	3	0	0		
MANSLEY, V. Cliff	Skipton	05.04.21	Preston N.E.(†)	**Barnsley**	†	1946-47	31		0	(WH)	
			Tr	**Chester C.**	06.48	1948	22		0		
			Yeovil T.	**Leyton Orient**	07.52	1952	10		0		
MAPSON, John D.	Birkenhead	02.05.17	Reading(*)	**Sunderland**	*	1946-52	225		0	(G)	*Guildford C.
MARANGONI, Claudio	Argentina	17.11.54	San Lorenzo (Arg)	**Sunderland**	12.79	1979-80	19	1	3	(M)	Argentine Int
MARCH, John E.	Norwich	12.05.40	Jnrs	**Norwich C.**	05.57					(LB)	
			Tr	**Bradford P.A.**	06.61	1961-62	62		1		
MARCH, Stan A.	Manchester	26.12.38	Altrincham	**Port Vale**	08.59	1959	1		0	(F)	
MARCH, William	Chester-le-Street	28.02.25	Ferryhill Ath.	**Barnsley**	11.47	1951	2		0	(FB)	
			Tr	**Gateshead**	07.52	1952-56	134		0		
MARCHANT, Marwood	Milford Haven	19.06.22	Milford U.	**Cardiff C.**	01.51	1950	12		3	(F)	
			Tr	**Torquay U.**	11.51	1951-52	40		19		

Players Names	Birthplace	Date	Source	League Club	Date Sign'd	Seasons Played	Career Record Apps	Sub	Gls	Pos.	Misc
MARCHI, Anthony V.	Edmonton	21.01.33	Jnrs	**Tottenham H.**	06.50	1949-56	131		2	(WH)	E 'B'-1/E Yth
			Juventus (Italy)	**Tottenham H.**	07.59	1959-64	101		5		Int/E Sch Int
MARDEN, Reuben J.	Fulham	10.02.27	Chelmsford C.	**Arsenal**	02.50	1950-54	42		11	(W)	
			Tr	**Watford**	06.55	1955-56	41		11		
MARDENBOROUGH, Steve A.	Birmingham	11.09.64	App	**Coventry C.**	08.82					(F)	
			Tr	**Wolverhampton W.**	09.83	1983	9	0	1		
			L	**Cambridge U.**	02.84	1983	6	0	0		
			Tr	**Swansea C.**	07.84	1984	32	4	7		
			Tr	**Newport Co.**	07.85	1985-86	50	14	11		
			Tr	**Cardiff C.**	03.87	1986-87	18	14	1		
MARDON, Paul J.	Bristol	14.09.69	YTS	**Bristol C.**	01.88	1987	8	0	0	(CD)	
MARGERRISON, John	Bushey	20.10.55	App	**Tottenham H.**	12.72					(M)	
			Tr	**Fulham**	07.75	1975-78	63	8	9		
			Tr	**Leyton Orient**	07.79	1979-81	77	3	6		
MARINELLO, Peter	Edinburgh	20.02.50	Hibernian	**Arsenal**	01.70	1969-72	32	6	3	(W)	S U23-2
			Tr	**Portsmouth**	07.73	1973-75	92	3	7		
			Motherwell	**Fulham**	12.78	1978-79	25	2	1		
MARINER, Paul	Bolton	22.05.53	Chorley	**Plymouth Arg.**	07.73	1973-76	134	1	56	(F)	E-35
			Tr	**Ipswich T.**	09.76	1976-83	260	0	96		
			Tr	**Arsenal**	02.84	1983-85	52	8	14		
			Tr	**Portsmouth**	07.86	1986-87	49	7	9		
MARKER, Nick R.T.	Budleigh Salterton	03.05.65	App	**Exeter C.**	05.83	1981-87	196	6	3	(CD)	
			Tr	**Plymouth Arg.**	10.87	1987	26	0	1		
MARKHAM, Colin	Clowne	02.03.16		**Torquay U.**	*	1946	17		1	(FB)	d. 1967
MARKHAM, Leo S.	Aylesbury	22.03.53	Marlow	**Watford**	08.72	1972-74	22	11	3	(CD)	
MARKHAM, Peter	Scunthorpe	18.03.54	App	**Scunthorpe U.**	03.72	1971-76	121	1	1	(RB)	
MARKIE, John	Bo'ness	16.12.44	App	**Newcastle U.**	04.62	1963	2		0	(CH)	S Sch Int
MARKLEW, Roger K.	Sheffield	30.01.40	Sheffield U.(Am)	**Sheffield Wed.**	05.58					(W)	
			Tr	**Accrington St.**	05.59						
			Tr	**Grimsby T.**	08.60	1960	6		1		
MARKS, Charles A.	Eccles	21.12.19		**Gillingham**	(N/L)	1950-56	277		8	(FB)	
MARKS, George W.	Amesbury	09.04.15	Salisbury C.	**Arsenal**	*					(G)	
			Tr	**Blackburn Rov.**	08.46	1946-47	67		0		
			Tr	**Bristol C.**	08.48	1948	9		0		
			Tr	**Reading**	10.48	1948-52	118		0		
MARKS, Michael D.	Lambeth	22.03.68	App	**Millwall**	07.86	1986	36	0	10	(F)	
			L	**Mansfield T.**	01.88	1987	0	1	0		
			Tr	**Leyton Orient**	02.88	1987	3	0	0		
MARLEY, Alan	Durham	29.02.56	App	**Grimsby T.**	11.73	1974-75	39	1	2	(FB)	
MARLEY, George	Gateshead	22.04.21		**Gateshead**	09.47	1947-49	22		2		
MARLOW, Fred	Sheffield	09.11.28	Hillsboro BC	**Arsenal**	09.47					(IF)	
			Tr	**Sheffield Wed.**	09.50						
			Buxton	**Grimsby T.**	08.51	1951	12		6		
			Boston U.	**York C.**	10.53	1953-54	24		0		
MARLOW, Geoff A.	Worksop	13.12.14	Dinnington	**Lincoln C.**	†	1946-48	64		21	(OL)	d. 1978
MARLOWE, Richard R.	Edinburgh	10.08.50		**Derby Co.**	06.69					(CF)	
			Tr	**Shrewsbury T.**	12.73	1973	31	0	4		
			Tr	**Brighton & H.A.**	07.74	1974	24	1	5		
			L	**Aldershot**	01.76	1975	2	0	0		
MARMON, Neale G.	Bournemouth	21.04.61		**Torquay U.** (N/C)	03.80	1979	4	0	0	(M)	
MARPLES, Chris	Chesterfield	03.08.64	Goole T.	**Chesterfield**	03.84	1984-86	84	0	0	(G)	Derbyshire
			Tr	**Stockport Co.**	03.87	1986-87	57	0	0		Cricketer
MARRIOTT, Ernest	Sutton-in-Ashfield	25.01.13	Sutton T.	**Brighton & H.A.**	*	1946-47	72		0	(FB)	
MARRIOTT, John L. (Jack)	Scunthorpe	01.04.28	Scunthorpe U.	**Sheffield Wed.**	02.47	1946-54	153		19	(OR)	
			Tr	**Huddersfield T**	07.55	1955-56	38		4		
			Tr	**Scunthorpe U.**	06.57	1957-63	212		26		
MARRIOTT, John	Sheffield	16.07.15	Normanton Spts	**Doncaster Rov.**	†	1946-47	6		0	(CF)	
			Tr	**Southport**	12.47	1947-48	23		5		
MARRIOTT, Stan	Rochdale	21.07.29	Rochdale YMCA	**Rochdale** (Am)	12.52	1952	6		2	(CF)	
MARRON, Chris	Jarrow	07.02.25	South Shields	**Chesterfield**	10.47	1947-51	108		44	(CF)	
			Tr	**Mansfield T.**	07.52	1952-53	53		25		
			Tr	**Bradford P.A.**	07.54	1954	2		1		
MARSDEN, Anthony J.	Bolton	11.09.48	App	**Blackpool**	07.66	1967-68	4	1	0	(CF)	
			Tr	**Doncaster Rov.**	07.69	1969-70	14	3	2		
			L	**Grimsby T.**	11.69	1969	2	0	0		
MARSDEN, Chris	Sheffield	03.01.69	App	**Sheffield U.**	01.87	1987	13	3	1	(M)	
MARSDEN, Eric	Bolsover	03.01.30	Winchester C.	**Crystal Palace**	04.50	1950-52	34		12	(CF)	
			Tr	**Southend U.**	10.52	1952	14		6		
			Tr	**Shrewsbury T.**	03.53	1952-53	11		0		
MARSDEN, Fred	Blackburn	06.09.11	W'hampton W.(*)	**Bournemouth**	*	1946-48	85		0	(FB)	*Accrington St.
MARSDEN, James	Rotherham	10.04.28	Parkgate W.	**Rotherham U.**	08.52	1952-54	12		2	(F)	

Players Names	Birthplace	Date	Source	League Club	Date Sign'd	Seasons Played	Career Record Apps	Sub	Gls	Pos.	Misc
MARSDEN, John	Leeds	17.12.31	Osmondthorpe	**Leeds U.**	08.50	1952-58	71		0	(CH)	
			Tr	**Barrow**	03.59	1958-59	47		0		
			Tr	**Carlisle U.**	09.60	1960-63	88		0		
			Tr	**Doncaster Rov.**	07.64	1964	2		0		
MARSDEN, Keith	Matlock	10.04.34	Youlgreave BC	**Chesterfield**	06.52	1953-54	22		15	(CF)	d. 1986
			Tr	**Manchester C.**	07.55	1955-57	14		1		
			Tr	**Accrington St.**	08.59						
MARSDEN, Liddell	Fatfield	13.05.36	South Shields	**Workington**	11.56	1956	2		0	(HB)	
MARSH, Arthur	Dudley	04.05.47	Brierley Hill Alliance	**Bolton W.**	07.64	1966-70	73	2	0	(CD)	
			Tr	**Rochdale**	12.71	1971-73	89	1	0		
			Tr	**Darlington**	07.74	1974	23	0	1		
MARSH, Chris J.	Sedgley	14.01.70	YTS	**Walsall**	06.88	1987	0	3	0	(M)	
MARSH, Cliff	Atherton	29.12.20	Winsford U.	**Leeds U.**	09.48	1948	4		1	(IF)	
			Tr	**Bournemouth**	05.49	1949-51	39		2		
MARSH, Edward W.	Croydon	14.12.27	Erith & Belvedere	**Charlton Ath.**	†	1950-56	26		0	(G)	
			Tr	**Luton T.**	06.57	1957-58	2		0		
			Tr	**Torquay U.**	07.59	1959-61	61		0		
MARSH, Frank K.	Bolton	07.06.16		**Chester C.**	†	1946-47	70		2		*Bolton W.
MARSH, Ian	Swansea	27.10.69	YTS	**Swansea C.**(YTS)	01.87	1987	1	0	0	(M)	
MARSH, John H.	Stoke	31.05.48	App	**Stoke C.**	06.65	1967-78	344	8	2	(RB)	
MARSH, John K.	Mansfield	08.10.22		**Notts. Co.**	†	1946-48	42		18	(IF)	
			Tr	**Coventry C.**	09.48	1948-49	20		6		
			Tr	**Leicester C.**	03.50	1949-50	14		4		
			Tr	**Chesterfield**	09.50	1950	26		4		
MARSH, John S.	Bolton	31.08.40	Jnrs	**Oldham Ath.**	10.57	1959	2		0	(F)	
MARSH, John W.	Leeds	17.12.47		**Bradford C.**	05.66	1966-67	12	0	0	(G)	
MARSH, Kevin W.	Liverpool	27.03.49	App	**Liverpool**	03.66					(CF)	
			Tr	**Southport**	05.70	1970	35	2	8		
MARSH, Rodney W.	Hatfield	11.10.44	App	**Fulham**	10.62	1962-65	63	0	22	(F)	E-9 E U23-2
			Tr	**Q.P.R.**	03.66	1965-71	211	0	106		
			Tr	**Manchester C.**	03.72	1971-75	116	2	36		
			Tampa Bay (USA)	**Fulham**	08.76	1976	16	0	5		
MARSHALL, Alex S.	Alloa	27.11.35	Stirling A.	**Accrington St.**	10.60	1960	8		2	(IF)	
MARSHALL, Alf G.	Dagenham	21.05.33	Dagenham	**Colchester U.**	10.57	1958-60	29		0	(FB)	
MARSHALL, Brian	Doncaster	20.09.54	App	**Huddersfield T.**	12.71	1972-74	30	2	0	(CD)	
			L	**Scunthorpe U.**	10.74	1974	3	0	0		
MARSHALL, Cliff	Liverpool	04.11.55	App	**Everton**	11.73	1974-75	6	1	0	(W)	E Sch Int
			Tr	**Southport**	09.76	1976	11	2	0		
MARSHALL, David H.	Manchester	12.11.55	Headley Col.	**Workington** (N/C)	11.76	1976	2	0	0	(D)	
MARSHALL, Ernie	Dinnington	23.05.18	Sheffield U.(*)	**Cardiff C.**	†	1946	1		0	(WH)	d. 1983
MARSHALL, Frank	Sheffield	26.01.29	Scarborough	**Rotherham U.**	05.51	1951-56	118		5	(WH)	
			Tr	**Scunthorpe U.**	07.57	1957-58	80		0		
			Tr	**Doncaster Rov.**	10.59	1959-61	35		0		
MARSHALL, Gary	Bristol	20.04.64	Shepton Mallet	**Bristol C.**	07.83	1983-87	48	20	7	(W)	
			L	**Torquay U.**	12.84	1984	7	0	1		
MARSHALL, Gordon	Farnham	02.07.39	Hearts	**Newcastle U.**	06.63	1963-67	177	0	0	(G)	E U23-1
			Tr	**Nottingham F.**	10.68	1968	7	0	0		
MARSHALL, Ian P.	Oxford	20.03.66	App	**Everton**	03.84	1985-87	9	6	0	(CD)	
			Tr	**Oldham Ath.**	03.88	1987	10	0	0		
MARSHALL, John	Accrington	01.11.38		**Accrington St.**	05.57	1957-58	7		0	(G)	
MARSHALL, John G.	Bolton	29.05.17	Jnrs	**Burnley**	*	1946	1		0	(FB)	
MARSHALL, John J.	Glasgow	12.02.49		**Preston N.E.**	02.67					(W)	
			Ross Co.	**Rotherham U.**	09.68	1968	4	0	0		
MARSHALL, John P.	Balham	18.08.64	App	**Fulham**	08.82	1983-87	145	8	10	(W/RB)	
MARSHALL, Julian P.	Swansea	06.07.57	Merthyr Tydfil	**Hereford U.**	08.75	1976-79	91	1	4	(CD)	
			Tr	**Bristol C.**	08.80	1980-81	29	0	0		
			Tr	**Walsall**	08.82	1982	10	0	0		
MARSHALL, Peter	Barrow	02.10.47	Holker COB	**Barrow**	01.66	1965-66	4	0	1	(OR)	
MARSHALL, Peter W.	Worksop	05.12.34	Worksop T.	**Scunthorpe U.**	09.54	1954-56	64		0	(G)	
MARSHALL, Ralph	Airdrie	30.01.44	Glasgow Rangers	**Crewe Alex.**	09.64	1964-66	72	1	0	(FB)	
MARSHALL, Richard	Leicester	23.11.45	App	**Leicester C.**	08.63					(W)	
			Tr	**Southport**	07.65	1965-66	29	2	7		
MARSHALL, Roy C.	Fulham	22.05.32	Jnrs	**Brighton & H.A.**	06.50					(G)	
			Tr	**Aldershot**	08.57	1957-60	34		0		
MARSHALL, Stan K.	Goole	20.04.46	Goole T.	**Middlesbrough**	08.63	1965	2	0	0	(IF)	
			Tr	**Notts. Co.**	06.66	1966-67	43	6	17		
MARSHALL, Terry W.J.	Wisbech	26.12.35	Wisbech T.	**Newcastle U.**	12.58	1958-60	5		1	(OR)	
MARSHALL, William	Belfast	11.07.36	Distillery	**Burnley**	10.53	1959-60	6		0	(FB)	NI 'B'-2
			Tr	**Oldham Ath.**	08.62	1962-63	57		0		
			Tr	**Hartlepool U.**	08.64	1964-65	57	0	0		

Players Names	Birthplace	Date	Source	League Club	Date Sign'd	Seasons Played	Career Record Apps	Sub	Gls	Pos.	Misc
MARSHALL, William F.	Rutherglen	09.05.33	Glencairn	**Bradford C.**	01.57	1956-58	33		16	(F)	
			Tr	**Swindon T.**	02.59	1958-59	30		12		
MARSLAND, Gordon	Blackpool	20.03.45	App	**Blackpool**	05.62					(WH)	
			Tr	**Carlisle U.**	06.65	1965-68	63	1	4		
			Tr	**Bristol Rov.**	06.69	1969	16	0	1		
			L	**Crewe Alex.**	09.70	1970	5	0	0		
			L	**Oldham Ath.**	03.71	1970	1	3	0		
MARSTON, Joe	Australia	07.01.26	Leichardt FC (Aus)	**Preston N.E.**	02.50	1950-54	185		0	(CH)	E F Lge Rep
MARSTON, Maurice	Trimdon	24.03.29	Jnrs	**Sunderland**	06.49	1951-52	9		0	(FB)	
			Tr	**Northampton T.**	07.53	1953-56	149		2		
MARTIN, Alan J.	Stoke	23.11.23		**Port Vale**	†	1946-51	169		28	(WH)	
			Tr	**Stoke C.**	09.51	1951-54	104		6		
			Bangor C.	**Port Vale**	07.57	1957-58	19		0		
MARTIN, Alvin E.	Bootle	29.07.58	App	**West Ham U.**	07.76	1977-87	314	2	22	(CD)	E Yth Int/E-17/E 'B'
MARTIN, Barrie	Birmingham	29.09.35	Jnrs	**Blackpool**	12.53	1957-63	189		1	(FB)	
			Tr	**Oldham Ath.**	08.64	1964	42		4		
			Tr	**Tranmere Rov.**	06.65	1965-67	99	3	0		
MARTIN, Con J.	Dublin	20.03.23	Glentoran	**Leeds U.**	01.47	1946-48	47		1	(CH)	IR-30/NI/6/
			Tr	**Aston Villa**	10.48	1948-55	194		1		26 apps in goal for Aston Villa
MARTIN, David	East Ham	25.04.63	App	**Millwall**	05.80	1979-84	131	9	6	(D)	E Yth Int
			Tr	**Wimbledon**	09.84	1984-85	30	5	3		
			Tr	**Southend U.**	08.86	1986-87	69	4	3		
MARTIN, Dean	Halifax	09.09.67	App	**Halifax T.**	09.85	1986-87	54	2	4	(M)	
MARTIN, Dennis V.	Southampton	08.11.28	Jnrs	**Bournemouth**	08.47	1948-53	23		0	(HB)	
MARTIN, Dennis W.	Edinburgh	27.10.47	Kettering T.	**West Bromwich A.**	07.67	1967-69	14	2	1	(W)	
			Tr	**Carlisle U.**	07.70	1970-77	271	4	48		
			Tr	**Newcastle U.**	10.77	1977	9	2	2		
			Tr	**Mansfield T.**	03.78	1977-78	46	0	3		
MARTIN, Don	Corby	15.02.44	Jnrs	**Northampton T.**	07.62	1962-67	135	0	52	(F)	E Yth Int
			Tr	**Blackburn Rov.**	02.68	1967-75	218	4	57		
			Tr	**Northampton T.**	11.75	1975-77	77	15	17		
MARTIN, Eddie	Baillieston	31.03.21	Alloa Ath.	**Accrington St.**	08.50	1950	2		0	(F)	
MARTIN, Eric	Perth	31.03.46	Dunfermline Ath.	**Southampton**	03.67	1966-74	248	0	0	(G)	
MARTIN, Fred A.	Nottingham	13.12.25		**Nottingham F.**	†	1947-48	5		0		
MARTIN, Fred J.	Nottingham	14.04.25		**Blackburn Rov.**	12.49						
			Tr	**Accrington St.**	07.50	1950-51	64		0		
MARTIN, Geoff	Clay Cross	09.03.40	Parkhouse Colliery	**Chesterfield**	10.58	1958	2		0	(OL)	
			Tr	**Leeds U.**	05.60						
			Tr	**Darlington**	07.61	1961	20		6		
			Tr	**Carlisle U.**	05.62	1961-62	15		2		
			Tr	**Workington**	12.62	1962-66	144	0	24		
			Tr	**Grimsby T.**	11.66	1966-67	71	0	5		
			Tr	**Chesterfield**	07.68	1968-69	43	0	4		
MARTIN, Harold J.	Blackburn	15.03.55		**Bolton W.**	11.73					(CD)	
			Tr	**Rochdale**	07.74	1974	11	2	0		
MARTIN, James C.	Dundee	27.05.38	Evenwood T.	**Blackpool**	12.61					(CF)	
			Tr	**Reading**	06.62	1962-63	22		6		
MARTIN, James P.	Glasgow	03.03.37	Baillieston	**Nottingham F.**	06.58	1958	1		0	(F)	
MARTIN, John G.	Dundee	20.08.35	Dundee N.E.	**Sheffield Wed.**	02.54	1954-60	63		0	(FB)	
			Tr	**Rochdale**	06.62	1962-63	24		1		
MARTIN, John J.	Ashington	04.12.46	App	**Aston Villa**	07.64	1964	1		0	(W)	
			Tr	**Colchester U.**	05.66	1966-68	76	1	11		
			Tr	**Workington**	07.69	1969-73	206	1	32		
			Tr	**Southport**	08.74	1974-75	54	9	7		
MARTIN, John R.	Birmingham	05.08.14	Hednesford T.	**Aston Villa**	*	1946-48	57		13		
MARTIN, Lee A.	Hyde	05.02.68	YTS	**Manchester U.**	05.86	1987	0	1	0	(D)	
MARTIN, Lee B.	Huddersfield	09.09.68	YTS	**Huddersfield T.**	06.87	1987	18	0	0	(G)	
MARTIN, Lionel J.	Ludlow	15.05.47	App	**Aston Villa**	07.64	1966-70	36	12	6	(M)	
			L	**Doncaster Rov.**	03.71	1970	2	0	0		
MARTIN, Mick P.	Dublin	09.07.51	Bohemians	**Manchester U.**	01.73	1972-74	33	7	2	(M)	IR Amat Int/
			Tr	**West Bromwich A.**	10.75	1975-78	85	4	11		IR-51
			Tr	**Newcastle U.**	12.78	1978-82	139	8	5		Son of Con
			Vancouver W. (Can)	**Cardiff C.**	11.84	1984	7	0	0		
			Tr	**Peterborough U.**	01.85	1984	12	0	0		
			Tr	**Rotherham U.**	08.85	1985	5	0	0		
			Tr	**Preston N.E.**	09.85	1985	35	0	0		
MARTIN, Neil	Tranent	20.10.40	Hibernian	**Sunderland**	10.65	1965-67	86	0	38	(CF)	S-3 S U23-1/
			Tr	**Coventry C.**	02.68	1967-70	106	0	40		S F Lge Rep
			Tr	**Nottingham F.**	02.71	1970-74	116	3	28		
			Tr	**Brighton & H.A.**	07.75	1975	13	4	8		
			Tr	**Crystal Palace**	03.76	1975	8	1	1		

Players Names	Birthplace	Date	Source	League Club	Date Sign'd	Seasons Played	Career Record Apps	Sub	Gls	Pos.	Misc
MARTIN, Peter	South Shields	29.12.50	Chilton BC	**Middlesbrough**	06.69					(W)	
			Tr	**Darlington**	07.71	1971	3	0	0		
			Tr	**Barnsley**	10.71	1971-72	18	7	6		
MARTIN, Ray B.	Wolverhampton	23.01.45	Aston Villa(Am)	**Birmingham C.**	05.62	1963-75	323	8	1	(FB)	
MARTIN, Roy	Kilwinning	16.05.29	Kilwinning	**Birmingham C.**	03.50	1950-55	69		0	(FB)	
			Tr	**Derby Co.**	03.56	1955-59	81		0		
			Tr	**Chesterfield**	07.60						
MARTIN, Tom	Glasgow	21.12.24	Stirling A.	**Doncaster Rov.**	07.50	1950-52	71		9	(WH)	
			Tr	**Nottingham F.**	11.52	1952-54	48		4		
			Tr	**Hull C.**	06.55	1955-56	32		2		
MARTIN, Wayne L.	Basildon	16.12.65	App	**Crystal Palace** (App)	07.82	1983	1	0	0	(F)	
MARTINDALE, David	Liverpool	09.04.64	Caernarfon T.	**Tranmere Rov.**	07.87	1987	34	0	4	(M)	
MARTINDALE, Len	Bolton	30.06.20	Jnrs	**Burnley**	*	1948-50	21		0	(WH)	
			Tr	**Accrington St.**	12.51	1951	16		0		
MARTINEZ, Eugene	Chelmsford	06.07.57	Harrogate RI	**Bradford C.**	07.77	1977-79	38	14	5	(M)	
			Tr	**Rochdale**	07.80	1980-82	110	6	16		
			Tr	**Newport Co.**	08.83	1983	18	2	1		
			L	**Northampton T.**	02.84	1983	12	0	2		
MARTYN, A. Nigel	St. Austell	11.08.66	St. Blazey	**Bristol Rov.**	08.87	1987	39	0	0	(G)	E U21-1
MARUSTIK, Chris	Swansea	10.08.61	App	**Swansea C.**	08.78	1978-85	144	8	11	(M)	W Sch Int/
			Tr	**Cardiff C.**	10.85	1985-86	43	0	1		W U21-7/W-6
MARVIN, Walter	Derby	06.07.20		**Accrington St.**	12.46	1946-47	9		3		
MARWOOD, Brian	Seaham	05.02.60	App	**Hull C.**	02.78	1979-83	154	4	51	(W)	
			Tr	**Sheffield Wed.**	08.84	1984-87	125	3	27		
			Tr	**Arsenal**	03.88	1987	4	0	1		
MASEFIELD, Keith L.	Birmingham	26.02.57	App	**Aston Villa**	10.74	1974-76	1	3	0	(FB)	
MASIELLO, Luciano	Italy	02.01.51	App	**Charlton Ath.**	01.69	1969-70	6	0	0	(W)	
MASKELL, Craig D.	Aldershot	10.04.68	App	**Southampton**	04.86	1985-86	2	4	1	(M)	
MASKELL, Dennis	Mountain Ash	16.04.31		**Watford**	09.51	1951	5		0		
MASKELL, Mick R.	Eynsham	25.01.52	App	**Chelsea**	02.69					(FB)	
			Tr	**Brentford**	07.70	1970	1	0	0		
MASKERY, Chris P.	Stoke	25.09.64	App	**Stoke C.**	09.82	1982-86	82	10	3	(M)	
MASON, Andrew J.P.	Stretford	26.10.66	YTS	**Crewe Alex.** (N/C)	08.84	1984	1	1	0	(M)	
MASON, Cliff E.	York	27.11.29		**Sunderland**	01.50					(FB)	
			Tr	**Darlington**	07.52	1952-54	107		0		
			Tr	**Sheffield U.**	08.55	1955-61	97		2		
			Tr	**Leeds U.**	03.62	1961-62	31		0		
			Tr	**Scunthorpe U.**	02.64	1963	12		1		
			Tr	**Chesterfield**	07.64	1964	5		0		
MASON, George W.	Birmingham	05.09.13		**Coventry C.**	*	1946-51	135		1	(CH)	E Sch Int
MASON, James	Glasgow	17.04.33	Dundee	**Accrington St.**	06.55	1955-56	14		1	(HB)	
			Tr	**Chester C.**	06.57	1957-58	65		6		
			Chelmsford C.	**Crystal Palace**	05.60						
MASON, John F.	Coventry	23.01.43	Alvechurch	**Peterborough U.**	05.66	1966-67	37	0	18	(CF)	E Amat Int
MASON, Keith M.	Leicester	19.07.58	Leicester C.(N/C)	**Huddersfield T.**	07.82	1982-85	30	0	0	(G)	
MASON, Maurice	Sedgefield	25.06.27		**Huddersfield T.**	01.48					(IF)	
			Blackhall CW	**Darlington**	07.52	1952	3		0		
MASON, Mike B.	Bloxwich	20.10.44	App	**Walsall**	09.62	1963	4		0	(IF)	
			Tr	**West Bromwich A.**	07.64						
MASON, Richard J.	Arley	02.04.18	Nuneaton Bor.	**Coventry C.**	05.46	1946-53	250		2	(FB)	
MASON, Robert H.	Tipton	22.03.36	Jnrs	**Wolverhampton W.**	05.53	1955-61	146		44	(IF)	
			Chelmsford C.	**Leyton Orient**	03.63	1962-63	23		0		
MASON, Stuart J.	Whitchurch	02.06.48	Jnrs	**Wrexham**	07.66	1965-66	28	0	0	(FB)	E Yth Int
			Tr	**Liverpool**	10.66						
			L	**Doncaster Rov.**	11.67	1967	1	0	0		
			Tr	**Wrexham**	06.68	1968-72	144	13	3		
			Tr	**Chester C.**	06.73	1973-77	132	5	7		
			L	**Rochdale**	12.76	1976	2	0	0		
			L	**Crewe Alex.**	10.77	1977	4	0	1		
MASON, Tom H.A.	Buxton	20.02.53	App	**Derby Co.**	07.72					(M)	
			Tr	**Brighton & H.A.**	09.74	1974	23	2	2		
MASON, Tom J.R.	Fulham	19.06.60	App	**Fulham**	01.78	1977-79	6	0	0	(FB)	
			Tr	**Brighton & H.A.**	06.81						
MASON, Tom W.M.	Hartlepool	21.04.25	Railway Ath.	**Hartlepool U.**	05.46	1946	4		0	(CH)	
MASSART, Dave L.	Birmingham	02.11.19		**Birmingham C.**	*	1946	3		0	(CF)	
			Tr	**Walsall**	06.47	1947	27		23		
			Tr	**Bury**	03.48	1947-50	85		45		
			Tr	**Chesterfield**	02.51	1950	11		5		
MASSEY, Andy T.	New Cross	20.10.61	Jnrs	**Millwall**	03.79	1980-83	73	15	8	(M)	IR Yth Int
			L	**Port Vale**	03.84	1983	4	0	1		
			Tr	**Aldershot**	05.84	1984-85	65	6	3		

Stuart Pearce (Coventry City, Nottingham Forest & England) Left Back *Debut* 1983-84.

Match Magazine

Cyrille Regis (West Bromwich Albion, Coventry City & England) Forward *Debut* 1977-78.

Match Magazine

Kevin Ratcliffe (Everton & Wales) Central Defender *Debut* 1979-80.

Match Magazine

Players Names	Birthplace	Date	Source	League Club	Date Sign'd	Seasons Played	Career Record Apps	Sub	Gls	Pos.	Misc
MASSEY, Bernard W.	Ripley	05.11.20	Peterborough U.	**Halifax T.**	*	1946-50	81		6		
MASSEY, Eric	Derby	11.09.23	Arsenal(Am)	**Bury**	09.46	1946-56	202		6	(WH)	
MASSEY, Kevin J.	Gainsborough	30.11.65	App	**Cambridge U.**	12.83	1983-85	8	8	1	(M)	
MASSEY, Richard	Wolverhampton	11.10.68	YTS	**Exeter C.**	07.86	1985-87	22	6	1	(D)	
MASSEY, Robert W.	Bournemouth	06.04.40	Jnrs	**Bournemouth**	05.58	1959-60	5		0	(FB)	
MASSEY, Roy	Mexborough	10.09.43		**Rotherham U.**	07.64	1964-66	15	1	6	(CF)	E Yth Int
			Tr	**Leyton Orient**	09.67	1967-68	59	5	13		
			Tr	**Colchester U.**	07.69	1969-70	30	4	11		
MASSEY, Steve	Denton	28.03.58	App	**Stockport Co.**	07.75	1974-77	87	14	20	(F)	
			Tr	**Bournemouth**	07.78	1978-80	85	12	19		
			Tr	**Peterborough U.**	08.81	1981	13	5	2		
			Tr	**Northampton T.**	02.82	1981-82	60	0	26		
			Tr	**Hull C.**	07.83	1983-84	34	8	9		
			Tr	**Cambridge U.**	08.85	1985	28	3	11		
			Tr	**Wrexham**	07.86	1986-87	38	5	10		
MASSIE, Les	Aberdeen	20.07.35	Banks O'Dee	**Huddersfield T.**	08.53	1956-66	334	1	100	(IF)	
			Tr	**Darlington**	10.66	1966	20	0	2		
			Tr	**Halifax T.**	06.67	1967-68	89	0	41		
			Tr	**Bradford P.A.**	08.69	1969	14	0	2		
			Tr	**Workington**	12.69	1969-70	62	0	15		
MASSIMO, Franco	Horsham	23.09.68	App	**Brighton & H.A.**	09.86	1985	0	1	0	(F)	
MASSON, Don S.	Banchory	26.08.46	Jnrs	**Middlesbrough**	09.63	1964-67	51	3	6	(M)	S-17
			Tr	**Notts Co.**	09.68	1968-74	273	0	81		
			Tr	**Q.P.R.**	12.74	1974-77	116	0	18		
			Tr	**Derby Co.**	10.77	1977	23	0	1		
			Tr	**Notts. Co.**	08.78	1978-81	129	0	11		
MASTERS, Graham J.	Bristol	13.08.31	Jnrs	**Bristol C.**	08.48	1951	9		1	(W)	
MATHER, Harry	Bolton	24.01.21	Jnrs	**Burnley**	*	1946-54	301		0	(FB)	
MATHER, Shaun L.	Hereford	09.09.65	Presteigne	**Newport Co.** (N/C)	08.83	1983	0	1	0	(M)	
MATHIAS, Ray	Liverpool	13.12.46	App	**Tranmere Rov.**	12.64	1967-84	557	10	6	(FB)	
MATHIE, David	Motherwell	15.08.19	Kilmarnock	**Workington**	10.53	1953	2		0	(CF)	d. 1954
MATIER, Gerry	Lisburn (NI)	01.12.12	Blackburn Rov.(*)	**Bradford C.**	†					(G)	*Coleraine
			Tr	**Plymouth Arg.**	09.46						
			Tr	**Torquay U.**	11.46	1946	17		0		
MATTHEWS, Barry J.	Sheffield	18.01.26	Sheffield U.(Am)	**Lincoln C.** (Am)	10.49	1949	2		0		
MATTHEWS, David I.	Rhondda	24.09.21		**Cardiff C.**	09.47					(G)	
			Tr	**Newport Co.**	04.48	1948-49	9		0		
MATTHEWS, Frank J.	London	07.01.48	App	**Southend U.**	01.66	1965-67	21	6	0	(FB)	
			Tr	**Torquay U.**	06.68	1968	6	1	0		
MATTHEWS, Graham	Stoke	02.11.42	Jnrs	**Stoke C.**	11.59	1960-62	16		3	(F)	
			Tr	**Walsall**	08.63	1963-64	67		21		
			Tr	**Crewe Alex.**	08.65	1965-66	55	1	19		
MATTHEWS, John M.	Camden	01.11.55	App	**Arsenal**	08.73	1974-77	38	7	2	(M)	
			Tr	**Sheffield U.**	08.78	1978-81	98	5	14		
			Tr	**Mansfield T.**	08.82	1982-83	70	2	6		
			Tr	**Chesterfield**	08.84	1984	38	0	1		
			Tr	**Plymouth Arg.**	08.85	1985-87	102	3	4		
MATTHEWS, Keith J.	Wrexham	07.03.34		**Wrexham**	12.52	1952-54	9		0	(F)	
MATTHEWS, Mark	Reading	17.09.61		**Reading** (N/C)	07.81	1981-83	5	3	1	(M)	
MATTHEWS, Mike	Hull	25.09.60	App	**Wolverhampton W.**	10.78	1980-83	72	4	7	(M)	
			Tr	**Scunthorpe U.**	02.84	1983-85	56	2	5		
			North Ferriby U.	**Halifax T.**	09.86	1986-87	83	1	7		
MATTHEWS, Neil	Grimsby	19.09.66	App	**Grimsby T.**	09.84	1984-86	9	2	1	(F)	
			L	**Scunthorpe U.**	11.85	1985	1	0	0		
			L	**Halifax T.**	10.86	1986	9	0	2		
			L	**Bolton W.**	03.87	1986	1	0	0		
			Tr	**Halifax T.**	08.87	1987	29	3	10		
MATTHEWS, Neil P.	Manchester	03.12.67	App	**Blackpool**	12.85	1985-87	49	1	0	(RB)	
MATTHEWS, Paul W.	Leicester	30.09.46	App	**Leicester C.**	08.64	1964-70	56	5	5	(M)	
			L	**Southend U.**	09.72	1972	1	0	0		
			Tr	**Mansfield T.**	12.72	1972-77	121	3	6		
			Tr	**Rotherham U.**	10.77	1977	8	0	0		
			L	**Northampton T.**	03.79	1978	13	0	0		
MATTHEWS, Reg D.	Coventry	20.12.32	Jnrs	**Coventry C.**	05.50	1952-56	111		0	(G)	E-5/E U23-4/
			Tr	**Chelsea**	11.56	1956-60	135		0		E 'B'-3/E F
			Tr	**Derby Co.**	10.61	1961-67	225	0	0		Lge Rep
MATTHEWS, Roy H.	Slough	29.03.40	Arbroath Vic	**Charlton Ath.**	04.57	1959-66	160	0	46	(IF)	
MATTHEWS, Stanley	Hanley	01.02.15	Jnrs	**Stoke C.**	*	1946	23		4	(OR)	E-54/E F Lge Rep/
			Tr	**Blackpool**	05.47	1947-61	379		17		E Sch Int/FWA
			Tr	**Stoke C.**	10.61	1961-64	59		3		Footballer of Year 1948/1963

Players Names	Birthplace	Date	Source	League Club	Date Sign'd	Seasons Played	Career Record Apps	Sub	Gls	Pos.	Misc
MATTHEWS, Terry G.	Leyton	25.02.36	Jnrs	**West Ham U.**	02.53	1955	9		1	(IF)	
			Tr	**Aldershot**	07.57	1957-61	62		22		
			Tr	**Gillingham**	08.62	1962	9		1		
MATTHEWS, Wayne J.	Cardiff	11.09.64	Jnrs	**Cardiff C.**	01.83	1983	4	10	0	(M)	
MATTHEWSON, Robert	Newcastle	13.04.30	Byker YC	**Bolton W.**	03.48	1950-52	3		0	(CH)	FL Referee
			Tr	**Lincoln C.**	06.53						
MATTHEWSON, Reg	Sheffield	06.08.40		**Sheffield U.**	06.58	1961-67	146	3	3	(CH)	Uncle of Trevor
			Tr	**Fulham**	02.68	1967-72	156	2	1		
			Tr	**Chester C.**	01.73	1972-75	86	1	1		
MATTHEWSON, Trevor	Sheffield	12.02.63	App	**Sheffield Wed.**	02.81	1980-82	3	0	0	(CD)	Nephew of Reg
			Tr	**Newport Co.**	10.83	1983-84	73	2	0		
			Tr	**Stockport Co.**	09.85	1985-86	79	1	0		
			Tr	**Lincoln C.**	(N/L)						
MATTHIAS, Terry	Wrexham	10.11.49	App	**Shrewsbury T.**	05.67	1965-73	96	3	0	(D)	W Sch Int
MATTINSON, Harry	Ireby	20.07.25		**Middlesbrough**	†	1946	3		0	(CH)	
			Tr	**Preston N.E.**	03.49	1948-58	124		0		
MAUCHLEN, Alistair H.	Kilwinning	29.06.60	Motherwell	**Leicester C.**	08.85	1985-87	98	5	5	(M)	
MAUGHAN, Wesley J.	Southampton	17.02.39	Cowes (IOW)	**Southampton**	05.57	1958-61	6		1	(CF)	
			Tr	**Reading**	03.62	1961-62	16		3		
MAUND, John H.	Hednesford	05.01.16	Aston Villa(*)	**Nottingham F.**	†					(OR)	*Hednesford T.
			Tr	**Walsall**	10.46	1946-47	30		7		
MAW, John	Scunthorpe	22.12.34		**Scunthorpe U.**	06.57	1957	1		0	(HB)	
MAWER, Shaun K.	Ulceby	06.08.59	App	**Grimsby T.**	08.77	1977-79	57	3	1	(FB)	
MAWSON, Joe	Workington	07.01.34		**Workington** (Am)	06.55	1955	1		0		
MAWSON, Ron	Bishop Auckland	16.09.14	RAF Tern Hill	**Crewe Alex.**	†	1946-47	23		0	(G)	
			Tr	**Wrexham**	09.48	1948	6		0		
MAXFIELD, John	Carlisle	17.06.19		**Carlisle U.**	01.47	1946-50	25		4	(CF)	
			Tr	**Workington**	07.51	1951	13		4		
MAXWELL, Hugh	Rigghead	14.05.38	East Stirling	**Bradford P.A.**	04.62	1961-62	12		5	(IF)	
MAXWELL, Ken	Glasgow	11.02.28	Kilmarnock	**Northampton T.**	06.49	1950	2		0	(FB)	
			Canada	**Bradford P.A.**	11.57	1957	2		0		
MAXWELL, Pat	Ayr	10.01.29	Saltcoats Vic.	**Chesterfield**	08.51	1951-52	18		3	(IF)	
MAY, Andy M.	Bury	26.01.64	App	**Manchester C.**	01.82	1980-86	141	9	8	(M)	E U21-1
			Tr	**Huddersfield T.**	07.87	1987	27	1	3		
			L	**Bolton W.**	03.88	1987	9	1	2		
MAY, Don I.	Broseley	31.05.31		**Bury**	03.51	1951-61	133		11	(WH)	
MAY, Eddie C.	Epping	19.05.43	Dagenham	**Southend U.**	01.65	1964-67	107	4	3	(CD)	
			Tr	**Wrexham**	06.68	1968-75	330	4	34		
			Tr	**Swansea C.**	08.76	1976-77	90	0	8		
MAY, Gary C.	Darlington	07.05.67		**Darlington** (N/C)	11.86	1986	1	1	0	(M)	
MAY, Harry	Glasgow	15.10.28	Thorniewood U.	**Cardiff C.**	08.48	1949	1		0	(FB)	
			Tr	**Swindon T.**	06.50	1950-51	78		1		
			Tr	**Barnsley**	05.52	1952-54	106		0		
			Tr	**Southend U.**	09.55	1955	19		1		
MAY, John	Crosby	28.01.60	Ap	**Blackpool**	11.78	1978	4	0	0	(D)	E Sch Int
			Tr	**Exeter C.**	08.80						
MAY, Larry C.	Sutton Coldfield	26.12.58	App	**Leicester C.**	12.76	1976-82	180	7	12	(CD)	
			Tr	**Barnsley**	09.83	1983-86	122	0	3		
			Tr	**Sheffield Wed.**	02.87	1986-87	30	1	1		
MAY, Warren D.	Southend	31.12.64	App	**Southend U.**	01.83	1982-85	78	12	4	(D)	
MAYBANK, Edward G.	Lambeth	11.10.56	App	**Chelsea**	02.74	1974-76	28	0	6	(F)	
			Tr	**Fulham**	11.76	1976-77	27	0	14		
			Tr	**Brighton & H.A.**	11.77	1977-79	62	2	16		
			Tr	**Fulham**	12.79	1979	19	0	3		
MAYERS, Alan	Chester	20.04.37	Jnrs	**Chester C.**	05.55	1955	1		0	(OR)	
MAYERS, Derek	Liverpool	24.01.35	Jnrs	**Everton**	08.52	1952-56	18		7	(OR)	
			Tr	**Preston N.E.**	05.57	1957-60	118		25		
			Tr	**Leeds U.**	06.61	1961	20		5		
			Tr	**Bury**	07.62	1962-63	32		6		
			Tr	**Wrexham**	10.63	1963	21		2		
MAYES, Alan K.	Edmonton	11.12.53	App	**Q.P.R.**	07.71					(F)	
			Tr	**Watford**	11.74	1974-78	110	23	51		
			L	**Northampton T.**	01.76	1975	10	0	4		
			Tr	**Swindon T.**	02.79	1978-80	89	0	38		
			Tr	**Chelsea**	12.80	1980-82	61	5	18		
			Tr	**Swindon T.**	07.83	1983-84	52	10	27		
			Tr	**Carlisle U.**	07.85	1985	8	2	2		
			L	**Newport Co.**	02.86	1985	3	0	1		
			Tr	**Blackpool**	09.86	1986	12	1	6		
MAYFIELD, Les	Mansfield	19.01.26		**Mansfield T.**	09.48	1949-52	33		0	(FB)	
MAYLE, Robert J.	Llandysul	18.12.38	Sentinel Jnrs	**Shrewsbury T.**	05.57	1957	8		0	(F)	

Players Names	Birthplace	Date	Source	League Club	Date Sign'd	Seasons Played	Career Record Apps	Sub	Gls	Pos.	Misc
MAYMAN, Paul F.	Crewe	29.05.58	Jnrs	**Crewe Alex.**	07.76	1975-76	42	1	3	(M)	E Semi-pro Int 1980
MAYNARD, Mike C.	Guyana	07.01.47	Hounslow	**Crystal Palace**	03.66					(FB)	
			Tr	**Peterborough U.**	07.67	1967	2	1	0		
MAYO, Joe	Tipton	25.05.51	Dudley T.	**Walsall**	09.72	1972	2	5	1	(F)	
			Tr	**West Bromwich A.**	02.73	1973-76	67	5	16		
			Tr	**Leyton Orient**	03.77	1976-81	150	5	35		
			Tr	**Cambridge U.**	09.81	1981-82	35	1	14		
			L	**Blackpool**	10.82	1982	5	0	1		
MAYS, Albert E.	Rhondda	18.04.29	Jnrs	**Derby Co.**	05.46	1949-59	272		21	(WH)	Son of pre-war player/d. 1973
			Tr	**Chesterfield**	07.60	1960	37		5		
MAZZON, Giorgio	Cheshunt	04.09.60	Hertford T.	**Tottenham H.**	04.79	1980-82	3	1	0	(D)	
			Tr	**Aldershot**	08.83	1983-86	166	1	5		
MEACHAM, Jeff	Bristol	06.02.62	Trowbridge T.	**Bristol Rov.**	03.87	1986-87	19	7	9	(F)	
MEACHIN, Paul	Bebington	17.07.56	Ashville	**Southport** (Am)	10.74	1974	3	0	0	(CF)	
MEACOCK, Kevin M.	Bristol	16.09.63	Devizes T.	**Cardiff C.**	12.84	1984-85	20	5	3	(F)	
MEAD, Peter S.	Luton	09.09.56	App	**Luton T.**	07.74					(FB)	
			Tr	**Northampton T.**	08.77	1977-78	75	2	4		
MEADE, Raphael J.	Islington	22.11.62	App	**Arsenal**	06.80	1981-84	25	16	14	(F)	to Sp Lisbon (Port) 6.85
MEADOWS, Frank	Maltby	27.06.33		**Rotherham U.**	04.52	1953-55	8		0	(F)	
			Tr	**Coventry C.**	06.56	1956	8		0		
MEADOWS, James	Bolton	21.07.31	Bolton YMCA	**Southport**	03.49	1948-50	60		6	(OR)	E-1/
			Tr	**Manchester C.**	03.51	1950-54	130		30		E F Lge Rep
MEADOWS, John A.	Hoxton	13.11.30	St. Albans C.	**Watford**	06.51	1951-59	222		42	(WH)	
MEADOWS, John R.	Lancaster	04.12.20		**Burnley**	09.46					(G)	
			Tr	**Bournemouth**	04.50	1950-51	16		0		
			Tr	**Accrington St.**	07.52	1952	18		0		
MEADOWS, Robert	Melton Mowbray	25.04.38	Jnrs	**Stoke C.**	05.55					(FB)	
			Northwich Vic.	**Doncaster Rov.**	12.62	1962-63	43		0		
MEAGAN, Mick K.	Dublin	29.05.34	Johnville	**Everton**	09.52	1957-63	165		1	(FB)	IR-17/IR 'B'-1/
			Tr	**Huddersfield T.**	07.64	1964-67	118	3	1		IR Sch Int
			Tr	**Halifax T.**	07.68	1968	23	0	0		
MEAGAN, Tom P.	Liverpool	14.11.59	App	**Doncaster Rov.**	11.77	1977-78	32	5	1	(M)	Son of Mick
				Doncaster Rov. (N/C)	09.82	1982	2	0	0		
MEAGON, John G.	Shap	11.11.35	Jnrs	**Workington**	12.52	1952-54	3		0	(FB)	
MEAKIN, Harry	Stoke	08.09.19		**Stoke C.**	†	1946-49	35		0	(FB)	
MEALAND, K. Barry	Carshalton	24.01.43	Jnrs	**Fulham**	10.61	1961-67	28	1	0	(FB)	
			Tr	**Rotherham U.**	08.68	1968-89	44	1	0		
MEANEY, John F.	Stoke	19.11.19	Ravensdale	**Crewe Alex.**	03.47	1946-53	288		31	(IF)	
MEANEY, Terry	Stoke	25.05.22	Ravensdale	**Bury**	†	1946	4		2	(F)	Brother of
			Tr	**Crewe Alex.**	07.47	1947	3		2		John F.
MEASHAM, Ian	Barnsley	14.12.64	App	**Huddersfield T.**	12.82	1984	17	0	0	(RB)	
			L	**Lincoln C.**	10.85	1985	6	0	0		
			L	**Rochdale**	03.86	1985	12	0	0		
			Tr	**Cambridge U.**	07.86	1986	46	0	0		
MEASURES, George A.	Walthamstow	17.12.58	Bowers U.	**Cambridge U.** (N/C)	11.83	1983	4	0	0	(F)	
MEATH, Trevor J.	Wednesbury	20.03.44	Darlaston	**Walsall**	05.64	1964-69	59	8	11	(M)	
			Tr	**Lincoln C.**	10.69	1969-71	42	1	5		
MEDD, Gordon E.	Birmingham	17.08.25	Worcester C.	**Birmingham C.**	10.46						
			Worcester C.	**Walsall**	06.49	1949	22		2		
			Tr	**Rochdale**	07.50	1950	5		1		
			Tr	**York C.**	01.51	1950	1		0		
MEDHURST, Harry E.	Byfleet	05.02.16	Woking	**West Ham U.**	*	1946	3		0	(G)	d. 1984
			Tr	**Chelsea**	01.47	1946-51	143		0		
			Tr	**Brighton & H.A.**	11.52	1952	12		0		
MEDLEY, Les D.	Edmonton	03.09.20	Jnrs	**Tottenham H.**	*	1946-52	150		45	(OL)	E-6/E F Lge Rep/ E Sch Int
MEDLOCK, Owen W.	Peterborough	08.03.38	Jnrs	**Chelsea**	05.55					(G)	
			Tr	**Swindon T.**	02.59	1959	3		0		
			Tr	**Oxford U.**	(N/L)	1962	19		0		
MEDWIN, Terry C.	Swansea	25.09.32	Jnrs	**Swansea C.**	11.49	1951-55	148		59	(W)	W-30/
			Tr	**Tottenham H.**	04.56	1956-62	197		65		W Sch Int
MEE, George E.	Blackpool	20.05.23	Aston Villa(†)	**Nottingham F.**	†	1946	9		1	(IF)	d. 1974
MEECHAM, David A.	Loganlea	10.11.43	Burnley(Am)	**Sheffield Wed.**	12.60					(CF)	
			Tr	**Scunthorpe U.**	06.61						
			Tr	**York C.**	06.63	1963	6		0		
MEEK, George	Glasgow	15.02.34	Hamilton Acad.	**Leeds U.**	08.52	1952-59	196		19	(W)	
			L	**Walsall**	01.54	1953-54	44		6		
			Tr	**Leicester C.**	08.60	1960	13		0		
			Tr	**Walsall**	07.61	1961-64	129		22		
MEENS, Harold	Doncaster	05.10.19	Shepherds Rd. Jnrs	**Hull C.**	*	1946-51	131		0	(CH)	

Players Names	Birthplace	Date	Source	League Club	Date Sign'd	Seasons Played	Career Record Apps	Sub	Gls	Pos.	Misc
MEESON, David J.	Oxford	06.07.34	Oxford C.	**Wolverhampton W.**	02.52					(G)	
			Tr	**Reading**	08.54	1954-62	156		0		
			Tr	**Coventry C.**	09.62	1962-64	24		0		
MEGSON, Don H.	Sale	12.06.36	Jnrs	**Sheffield Wed.**	05.53	1959-69	386	0	6	(LB)	E F Lge Rep
			Tr	**Bristol Rov.**	03.70	1969-70	31	0	1		Father of Gary
MEGSON, Gary J.	Manchester	02.05.59	App	**Plymouth Arg.**	05.77	1977-79	78	0	10	(M)	Son of Don
			Tr	**Everton**	12.79	1979-80	20	2	2		
			Tr	**Sheffield Wed.**	08.81	1981-83	123	0	13		
			Tr	**Nottingham F.**	08.84						
			Tr	**Newcastle U.**	11.84	1984-85	21	3	1		
			Tr	**Sheffield Wed.**	12.85	1985-87	91	1	11		
MEHEW, David S.	Camberley	29.10.67	Leeds U.(YTS)	**Bristol Rov.**	07.85	1985-87	37	6	18	(F)	
MEHMET, Dave	Camberwell	02.12.60	App	**Millwall**	12.77	1976-80	97	17	15	(M)	
			Tampa Bay R.(USA)	**Charlton Ath.**	01.82	1981-82	29	0	3		
			Tr	**Gillingham**	03.83	1982-85	128	4	39		
			Tr	**Millwall**	07.86	1986-87	17	1	1		
MEIJER, Geert	Netherlands	15.03.51	Ajax Amsterdam	**Bristol C.**	03.79	1978-79	12	3	2	(W)	Dutch Int.
MELDRUM, Colin	Glasgow	26.11.41	Jnrs	**Arsenal**	12.58					(LB)	
			Tr	**Watford**	12.60	1960-62	32		0		
			Tr	**Reading**	04.63	1962-69	265	1	8		
			Tr	**Cambridge U.**	(N/L)	1970	37	1	0		
				Workington	12.74	1974	0	2	0		
MELIA, Jimmy J.	Liverpool	01.11.37	Jnrs	**Liverpool**	11.54	1955-63	269		76	(M)	E-2 E F Lge Rep
			Tr	**Wolverhampton W.**	03.64	1963-64	24		4		E Sch Int
			Tr	**Southampton**	11.64	1964-68	139	0	11		E Yth Int
			Tr	**Aldershot**	11.68	1968-71	135	0	14		
			Tr	**Crewe Alex.**	02.72	1971	2	2	0		
MELL, Stewart A.	Doncaster	15.10.57	Appleby Frod.	**Doncaster Rov.**	02.80	1979-82	62	14	14	(F)	E Semi-pro
			Tr	**Halifax T.**	07.83	1983	22	8	8		Int 1985
			Burton Albion	**Scarborough**	(N/L)	1987	29	5	8		
MELLEDEW, Steve T.	Rochdale	28.11.45	Whipp & Bourne	**Rochdale**	12.66	1966-69	88	9	23	(M)	
			Tr	**Everton**	09.69						
			Tr	**Aldershot**	07.71	1971-73	90	2	27		
			Tr	**Bury**	11.73	1973-74	14	6	2		
			Tr	**Crewe Alex.**	10.74	1974-75	49	7	2		
			Tr	**Rochdale**	07.76	1976-77	76	2	12		
MELLING, Terry	Haverton Hill	24.01.40	Tow Law T.	**Newcastle U.**	12.65					(IF)	
			Tr	**Watford**	05.66	1965-66	23	1	5		
			Tr	**Newport Co.**	02.67	1966-67	34	0	14		
			Tr	**Mansfield T.**	11.67	1967-68	33	0	7		
			Tr	**Rochdale**	09.68	1968	20	0	8		
			Tr	**Darlington**	03.67	1968-69	21	0	6		
MELLISH, Stuart M.	Hyde	19.11.69	YTS	**Rochdale**	07.88	1987	12	0	0	(M)	
MELLOR, Ian	Sale	19.02.50	Wythenshawe Am.	**Manchester C.**	12.69	1970-72	36	4	7	(W)	
			Tr	**Norwich C.**	03.73	1972-73	28	1	2		
			Tr	**Brighton & H.A.**	04.74	1974-77	116	6	31		
			Tr	**Chester C.**	02.78	1977-78	38	2	11		
			Tr	**Sheffield Wed.**	06.79	1979-81	54	16	11		
			Tr	**Bradford C.**	06.82	1982-83	27	9	4		
MELLOR, J. Allan	Droylsden	16.10.21	Ashton U.	**Hull C.**	05.47	1947-51	104		5	(WH)	
MELLOR, Ken E.	Leicester	22.08.34		**Leicester C.**	07.55					(CH)	
			Tr	**Mansfield T.**	07.57	1957-58	65		0		
			Tr	**Swindon T.**	07.59	1959-60	32		4		
MELLOR, Peter J.	Prestbury	20.11.47	Witton Albion	**Burnley**	04.69	1969-71	69	0	0	(G)	E Yth Int
			L	**Chesterfield**	01.72	1971	4	0	0		
			Tr	**Fulham**	02.72	1971-76	190	0	0		
			Tr	**Hereford U.**	09.77	1977	32	0	0		
			Tr	**Portsmouth**	07.78	1978-80	129	0	0		
MELLOR, R. Brett	Huddersfield	04.02.60	App	**Huddersfield T.**	02.78	1977	1	0	0	(CD)	
			Tr	**Barnsley**	08.80						
MELLOR, William	Manchester	29.06.25	Droylsden	**Accrington St.**	06.50	1950-53	138		1	(FB)	
MELLOWS, Mick A.	Epsom	14.11.47	Sutton U.	**Reading** (Am)	09.70	1970	14	2	2	(M)	E Amat Int
			Winchester C.	**Portsmouth**	09.73	1973-77	174	7	16		E Yth Int
MELROSE, Jim M.	Glasgow	07.10.58	Partick Thistle	**Leicester C.**	07.80	1980-82	57	15	21	(F)	S U21-8
			Tr	**Coventry C.**	09.82	1982	21	3	8		S Sch Int
			Glasgow Celtic (L)	**Wolverhampton W.**	09.84	1984	6	1	2		S F Lge Rep
			Glasgow Celtic	**Manchester C.**	11.84	1984-85	27	7	8		
			Tr	**Charlton Ath.**	03.86	1985-87	44	4	19		
			Tr	**Leeds U.**	09.87	1987	3	1	0		
			Tr	**Shrewsbury T.**	02.88	1987	6	3	1		
MELVILLE, Alan A.	Hartlepool	13.03.41		**Hartlepool U.**	09.60	1960-61	5		0	(CH)	
MELVILLE, Andrew R.	Swansea	29.11.68	YTS	**Swansea C.**	07.86	1985-87	75	9	7	(CD)	
MELVILLE, Les	Ormskirk	29.11.30	Jnrs	**Everton**	04.50					(HB)	E Yth Int
			Tr	**Bournemouth**	07.56	1956-57	25		0		
			Tr	**Oldham Ath.**	03.58	1957	2		0		
MENDHAM, Peter S.	Kings Lynn	09.04.60	App	**Norwich C.**	04.78	1978-86	200	11	23	(M)	

Players Names	Birthplace	Date	Source	League Club	Date Sign'd	Seasons Played	Career Record Apps	Sub	Gls	Pos.	Misc
MENDONCA, Clive P.	Sunderland	09.09.68	App	**Sheffield U.**	09.86	1986-87	8	5	4	(F)	
			L	**Doncaster Rov.**	02.88	1987	2	0	0		
			Tr	**Rotherham U.**	03.88	1987	4	4	2		
MENMUIR, William F.	Glasgow	03.02.52		**Bristol C.**	06.69	1969-70	1	1	0	(WH)	
MENZIES, Norman	Washington	20.06.26	Hexham Hearts	**Barnsley**	10.49					(IF)	
			Tr	**Aldershot**	05.50	1950-57	221		95		
MENZIES, Ross	Glasgow	31.10.34	Glasgow Rangers	**Cardiff C.**	08.57	1957	1		0	(HB)	S Sch Int
MERCER, Arthur D.	Hull	14.02.18		**Torquay U.**	†	1946-48	66		8		Son of Pre-war player D. Mercer
MERCER, James R.	Dunfermline	17.03.35	Rosyth Rgrs	**Bury**	06.57	1957-58	18		1	(F)	
			Tr	**Crewe Alex.**	06.59	1959	3		0		
MERCER, Joe	Ellesmere Port	09.08.14	Ellesmere Port	**Everton**	*	1946	12		0	(WH)	E-5/E F Lge Rep/ FWA Footballer of Year 1949-50
			Tr	**Arsenal**	12.46	1946-53	247		2		
MERCER, Keith A.	Lewisham	14.10.56	App	**Watford**	09.74	1972-79	109	25	46	(F)	
			Tr	**Southend U.**	02.80	1979-82	132	0	35		
			Tr	**Blackpool**	08.83	1983	31	0	9		
MERCER, Stan	Birkenhead	11.09.19		**Leicester C.**	†	1946	1		0	(F)	
			Tr	**Accrington St.**	01.47	1946-48	68		36		
			Tr	**Mansfield T.**	10.48	1948	12		6		
MERCER, Steve J.	Barking	01.05.65	Cambridge U.(N/C)	**Peterborough U.**	09.82	1982	3	0	0	(D)	
MEREDITH, John F.	Doncaster	23.09.40	Jnrs	**Doncaster Rov.**	01.58	1958-60	58		8	(W)	
			Tr	**Sheffield Wed.**	02.61	1960	1		0		
			Tr	**Chesterfield**	07.62	1962-63	81		6		
			Tr	**Gillingham**	03.64	1963-68	227	1	7		
			Tr	**Bournemouth**	08.69	1969-70	51	0	1		
MEREDITH, Robert G.	Swansea	03.09.17		**Carlisle U.**	01.47	1946	1		0	(OR)	W Sch Int
MEREDITH, Trevor G.	Bridgnorth	25.12.36	Kidderminster H.	**Burnley**	11.57	1959-63	37		8	(OR)	
			Tr	**Shrewsbury T.**	04.64	1964-71	229	6	42		
MERRICK, Alan R.	Birmingham	20.06.50	App	**West Bromwich A.**	08.67	1968-75	131	8	5	(FB)	E Yth Int
			L	**Peterborough U.**	09.75	1975	5	0	0		
MERRICK, Geoff	Bristol	29.04.51	App	**Bristol C.**	08.68	1967-81	361	6	10	(CD)	E Sch Int
MERRICK, Gil H.	Birmingham	26.01.22	Solihull T.	**Birmingham C.**	†	1946-59	485		0	(G)	E-23/E F Lge Rep
MERRICK, Neil G.	Birmingham	06.04.52	Worcester C.	**Bournemouth**	09.74	1974	13	2	0	(CD)	Son of Gil/E Semi-pro Int 1980
MERRIFIELD, Roy G.	Mile End	11.10.31	Rainham T.	**Chelsea**	02.54					(W)	
			Tr	**Millwall**	06.56	1956	2		0		
MERRINGTON, Dave R.	Newcastle	26.01.45	App	**Burnley**	02.62	1964-70	96	2	1	(CH)	
			Tr	**Bristol C.**	07.71						
MERRITT, Harry G.	Ormskirk	22.09.20	Jnrs	**Everton**	*					(OL)	
			Tr	**Leyton Orient**	09.46	1946	1		0		
MERSON, Paul C.	Brent	20.03.68	App	**Arsenal**	11.85	1986-87	12	10	8	(F)	E Yth Int
			L	**Brentford**	01.87	1986	6	1	0		
METCALF, Colin C.A.	Norwich	03.03.39	Norman OB	**Norwich C.**	07.60	1962-63	12		1	(CH)	
			Tr	**Southend U.**	09.64	1964	3		0		
METCALF, Mark P.	Norwich	25.09.65	App	**Norwich C.**	09.83	1982	0	1	0	(M)	
METCALF, Mike	Liverpool	24.05.39	Everton(Am)	**Wrexham**	05.57	1957-63	120		58	(IF)	
			Tr	**Chester C.**	12.63	1963-68	221	0	68		
METCALFE, John	Birmingham	02.06.35	Jnrs	**Birmingham C.**	10.52	1952	2		0	(W)	
			Tr	**York C.**	06.57	1957	3		2		
			Tr	**Walsall**	07.58	1958	2		0		
METCALFE, Ron	South Shields	08.12.47	Jnrs	**Derby Co.**	01.65	1966	1	0	0	(W)	
METCALFE, Stuart M.	Blackburn	06.10.50	App	**Blackburn Rov.**	01.68	1967-79	376	11	21	(M)	E Yth Int
			Tr	**Carlisle U.**	07.80	1980	23	2	3		
			Carolina Light.(USA)	**Blackburn Rov.** (N/C)	10.82	1982	1	0	0		
			Tr	**Crewe Alex.**	01.83	1982	3	0	0		
METCALFE, Vic	Barrow	03.02.22	Ravensthorpe	**Huddersfield T.**	†	1946-57	434		90	(OL)	E-2/E F Lge Rep
			Tr	**Hull C.**	06.58	1958-59	6		2		
METCHICK, Dave J.	Bakewell	14.08.43	Jnrs	**Fulham**	08.61	1961-64	47		9	(IF)	E Yth Int
			Tr	**Leyton Orient**	12.64	1964-66	75	0	15		
			Tr	**Peterborough U.**	03.67	1966-67	38	0	6		
			Tr	**Q.P.R.**	08.68	1968-69	0	3	1		
			Tr	**Arsenal**	09.70						
			Atlanta (USA)	**Brentford**	09.73	1973-74	57	4	4		
METGOD, Johnny A.B.	Netherlands	27.02.58	Real Madrid (Sp.)	**Nottingham F.**	08.84	1984-86	113	3	15	(M)	Neth Int
			Tr	**Tottenham H.**	07.87	1987	5	7	0		
METHLEY, Irvin	Barnsley	22.09.25	W'hampton W.(†)	**Walsall**	†	1946-50	112		0	FB)	
METHVEN, Colin J.	India	10.12.55	East Fife	**Wigan Ath.**	10.79	1979-85	295	1	21	(CD)	
			Tr	**Blackpool**	07.86	1986-87	81	5	7		
MEYER, Barry J.	Bournemouth	21.08.32	Jnrs	**Bristol Rov.**	11.49	1950-57	139		60	(IF)	Gloucs Cricketer
			Tr	**Plymouth Arg.**	08.58	1958	8		5		
			Tr	**Newport Co.**	02.59	1958-60	70		28		
			Tr	**Bristol C.**	09.61	1961-62	11		8		

Players Names	Birthplace	Date	Source	League Club	Date Sign'd	Seasons Played	Career Record Apps	Sub	Gls	Pos.	Misc
MICALLEF, C. (Tarki)	Cardiff	24.01.61	App	**Cardiff C.**	01.79	1978-82	67	14	11	(M)	W Sch Int/W U21-3
			Tr	**Newport Co.**	09.83	1983	22	2	2		
			Tr	**Gillingham**	08.84	1984	2	0	0		
			Tr	**Cardiff C.**(N/C)	09.84	1984-85	26	14	1		
			Tr	**Bristol Rov.**	08.86	1986	15	3	1		
MICKLEWHITE, Gary	Southwark	21.03.61	App	**Manchester U.**	03.78					(RW)	
			Tr	**Q.P.R.**	07.79	1980-84	97	9	11		
			Tr	**Derby Co.**	02.85	1984-87	119	4	22		
MICKLEWRIGHT, Andy	Birmingham	31.01.31	Smethwick H.	**Bristol Rov.**	01.52	1951-52	8		1	(IF)	
			Tr	**Bristol C.**	05.53	1953-54	39		17		
			Tr	**Swindon T.**	09.55	1955-58	114		31		
			Tr	**Exeter C.**	07.59	1959	37		11		
MICKLEWRIGHT, Les J.	Stoke	13.10.15	Stafford Rgrs.	**Crewe Alex.**	09.46	1946-49	71		0	(LH)	
MIDDLEBROUGH, Alan	Rochdale	04.12.25		**Bolton W.**	07.46	1946-47	5		1	(CF)	
			Tr	**Bradford C.**	08.48	1948	4		0		
			Tr	**Rochdale**	10.48	1948-51	47		25		
MIDDLEMASS, Clive	Leeds	25.08.44	Jnrs	**Leeds U.**	08.62					(D)	
			Tr	**Workington**	11.63	1963-69	168	1	6		
MIDDLEMISS, Ernie	Newcastle	30.08.20	South Shields	**Lincoln C.**	06.48	1948	2		0	(CF)	
MIDDLETON, Derek	Ashby-de-la-Zouch	30.05.34	Burton A.	**York C.**	11.58	1958	1		0	(HB)	
MIDDLETON, Fred T.	Hartlepool	02.08.30	Jnrs	**Newcastle U.**	04.48					(WH)	
			Tr	**Lincoln C.**	05.54	1954-62	300		16		
MIDDLETON, Harry	Birmingham	18.03.37	Jnrs	**Wolverhampton W.**	08.54	1955	1		0	(CF)	E Yth Int
			Tr	**Scunthorpe U.**	09.59	1959-60	29		11		
			Tr	**Portsmouth**	06.61	1961	17		5		
			Tr	**Shrewsbury T.**	02.62	1961-64	85		37		
			Tr	**Mansfield T.**	11.64	1964-65	45	1	24		
			Tr	**Walsall**	03.66	1965-67	56	2	26		
MIDDLETON, James	Blackridge	25.04.22		**Bradford C.**	05.49	1949	8		0		
MIDDLETON, John	Rawmarsh	11.07.55	App	**Bradford C.**	07.73	1972-78	188	4	5	(CD)	
MIDDLETON, John	Lincoln	24.12.56	App	**Nottingham F.**	11.74	1974-77	90	0	0	(G)	E U21-3/
			Tr	**Derby Co.**	09.77	1977-79	73	0	0		E Yth Int
MIDDLETON, Matt Y.	Jarrow	24.10.07	Sunderland(*)	**Plymouth Arg.**	†					(G)	*Boldon CW/
			Tr	**Bradford C.**	08.46	1946-48	94		0		Southport/
			Tr	**York C.**	02.49	1948-49	55		0		d. 1979. Brother of Ray
MIDDLETON, Peter W.	Rawmarsh	13.09.48	App	**Sheffield Wed.**	09.65					(M)	d. 1977
			Tr	**Bradford C.**	06.68	1968-72	127	4	25		
			Tr	**Plymouth Arg.**	09.72	1972	1	0	1		
MIDDLETON, Ray	Boldon	06.09.19	North Shields	**Chesterfield**	*	1946-50	210		0	(G)	E 'B'-4
			Tr	**Derby Co.**	06.51	1951-53	116		0		Justice of Peace
MIDDLETON, Robert R.	Retford	08.12.33	Bulford U.	**Southend U.**	11.57	1957	5		1	(F)	
			Luton T.(trial)	**Workington**	10.58	1958	2		2		
			Tr	**Swindon T.**	12.58	1958	5		0		
			Tr	**Aldershot**	07.59	1959	5		0		
MIDDLETON, Steve R.	Portsmouth	28.03.53	App	**Southampton**	07.70	1973-76	24	0	0	(G)	
			L	**Torquay U.**	03.75	1974	10	0	0		
			Tr	**Portsmouth**	07.77	1977	26	0	0		
MIELCZAREK, Ray	Caernarfon	10.02.46	Jnrs	**Wrexham**	05.64	1964-67	76	0	0	(CD)	W-1/W U23-2
			Tr	**Huddersfield T.**	09.67	1967-70	25	1	1		
			Tr	**Rotherham U.**	01.71	1970-73	114	1	7		
MIHALY, Ron R.	Chesterfield	14.10.52	Jnrs	**Chesterfield**	08.71	1971	4	0	0	(CD)	
MILBURN, George W.	Ashington	24.06.10	Leeds U.(*)	**Chesterfield**	*	1946-47	26		9	(FB)	d. 1980
MILBURN, James	Ashington	21.09.19	Ashington	**Leeds U.**	*	1946-51	207		15	(FB)	Brother of John,
			Tr	**Bradford P.A.**	06.52	1952-54	90		10		Stan, George/ Cousin of Jackie
MILBURN, John	Ashington	18.03.08	Leeds U.(*)	**Norwich C.**	*					(FB)	Spen Black/
			Tr	**Bradford C.**	10.46	1946	14		3		d. 1979
MILBURN, John E.T. (Jackie)	Ashington	11.05.24	Ashington ATC	**Newcastle U.**	†	1946-56	353		177	(CF)	E-13/E F Lge Rep
MILBURN, Stan	Ashington	27.10.26	Ashington	**Chesterfield**	01.47	1946-51	179		0	(FB)	E 'B'-1/E F Lge Rep
			Tr	**Leicester C.**	03.52	1951-57	173		1		
			Tr	**Rochdale**	01.59	1958-64	238		26		
MILBURN, William R.	Sunniside	25.01.32		**Gateshead**	04.55	1956	2		0	(HB)	
MILES, Andy	Tredegar	25.05.61	Ebbw Vale	**Newport Co.**(N/C)	08.85	1985	3	1	2	(W)	
MILES, Dennis	Normanton	06.08.36	Jnrs	**Bradford P.A.**	09.53	1953-54	24		1	(OR)	
			Tr	**Southport**	06.55	1955-56	51		12		
MILES, Jeff M.	Caldicot	17.01.49	Jnrs	**Newport Co.**(Am)	04.68	1967-68	4	0	0	(G)	
MILES, Sid	Bournemouth	16.05.34		**Bournemouth**	12.56	1957	1		0	(HB)	
MILES, Terry	Stoke	07.05.37	Milton YC	**Port Vale**	06.55	1956-67	358	7	17	(WH)	
MILKINS, A. John	Dagenham	03.01.44	Jnrs	**Portsmouth**	05.61	1960-73	344	0	0	(G)	E Yth Int
			Tr	**Oxford U.**	08.74	1974-78	53	0	0		

Players Names	Birthplace	Date	Source	League Club	Date Sign'd	Seasons Played	Career Record Apps	Sub	Gls	Pos.	Misc
MILLAR, Alistair	Glasgow	15.01.52	Benburb	**Barnsley**	02.71	1970-79	273	16	17	(M)	
			Tr	**York C.**	07.80	1980	11	1	0		
MILLAR, James	Dunfermline	21.12.27	Deal	**Crewe Alex.**	08.58	1958-59	56		1	(FB)	
MILLAR, John	Coatbridge	08.12.66	Jnrs	**Chelsea**	08.84	1985-86	11	0	0	(FB)	
			L	**Northampton T.**	01.87	1986	1	0	0		
			Tr	**Blackburn Rov.**	07.87	1987	13	2	0		
MILLAR, John R.	West Lothian	25.10.23		**Bradford C.**	06.49	1949	3		1		
MILLAR, John W.	Auchterderran	31.12.27	Queen of South	**Bradford C.**	10.48	1949-51	44		7	(IF)	
			Tr	**Grimsby T.**	05.52	1952	5		3		
MILLAR, Tommy T.	Edinburgh	03.12.38	Bo'ness U.	**Colchester U.**	06.59	1959-61	46		4	(FB)	
MILLAR, William	Mansfield	07.02.52	Folkhouse OB	**Doncaster Rov.**(Am)	02.75	1974	1	0	0	(G)	
MILLAR, William	Irvine	24.07.24	East Stirling	**Swindon T.**	08.50	1950-52	75		18	(F)	
			Tr	**Gillingham**	07.53	1953-55	91		34		
			Tr	**Accrington St.**	07.56	1956	26		11		
MILLARD, Lance J.	Bristol	24.06.38		**Aldershot**	03.62	1960	12		0	(G)	
			Tr	**Barrow**	07.64	1964-65	52	0	0		
MILLARD, Len	Coseley	07.03.19	Sunbeam FC	**West Bromwich A.**	†	1946-57	436		7	(FB)	
MILLARD, Robert	South Shields	02.06.27		**Middlesbrough**	†					(IF)	
			Blyth Spartans	**Reading**	06.49	1949	2		0		
			Tr	**Walsall**	06.50	1950	7		1		
MILLBANK, Joe H.	Edmonton	30.09.19		**Crystal Palace**	†	1946-47	38		1		
			Tr	**Q.P.R.**	07.48	1948	1		0		
MILLEN, Keith	Croydon	26.09.66	Jnrs	**Brentford**	08.84	1984-87	125	3	7	(CD)	
MILLER, Alf G.	Portsmouth	05.03.17	Southport(*)	**Plymouth Arg.**	†	1946-47	9		0	(CF)	*Bristol Rov./ Portsmouth
MILLER, Alistair W.	Glasgow	24.01.36	St Mirren	**Brighton & H.A.**	04.62	1961	1		0	(OL)	
			Tr	**Norwich C.**	05.62	1962-63	23		2		
MILLER, Anthony W.	Colchester	26.10.37	Jnrs	**Colchester U.**	05.58	1959-63	6		0	(W)	
MILLER, Archie	Larkhall	05.09.13	Hearts	**Blackburn Rov.**	11.47	1947	6		0	(WH)	S-1
			Kilmarnock	**Carlisle U.**	09.50	1950	1		0		
			Hearts	**Workington**	02.52						
MILLER, Brian G.	Burnley	19.01.37	Jnrs	**Burnley**	02.54	1955-66	379		29	(WH)	E-1/E U23-3/ E F Lge Rep
MILLER, Colin F.	Lanarkshire	04.10.64	Glasgow Rangers	**Doncaster Rov.**	12.86	1986-87	61	0	3	(M)	Canadian Int
MILLER, David	Middlesbrough	21.01.21	Middlesbrough(*)	**Wolverhampton W.**	†	1946	2		0	(WH)	
			Tr	**Derby Co.**	04.47	1947	1		0		
			Tr	**Doncaster Rov.**	01.48	1947-52	140		3		
			Tr	**Aldershot**	03.54	1953	11		0		
MILLER, David B.	Burnley	08.01.64	App	**Burnley**	01.82	1982-84	27	5	3	(M)	Son of Brian
			L	**Crewe Alex.**	03.83	1982	3	0	0		
			Tr	**Tranmere Rov.**	07.85	1985	25	4	1		
			Colne Dynamoes	**Preston N.E.**	12.86	1986-87	38	5	2		
MILLER, Edward	Ulverston	21.06.20	Ulverston	**Barrow**	05.46	1946-50	124		32	(IF)	
MILLER, E. George	South Africa	17.10.27	Arcadia FC	**Leeds U.**	11.50	1950-51	13		1	(IF)	
			Tr	**Workington**	03.52	1951	11		0		
MILLER, George	Larkhall	20.05.39	Dunfermline Ath.	**Wolverhampton W.**	10.64	1964-65	37	0	3	(WH)	S F Lge Rep
MILLER, Graham J.P.	South Africa	25.08.27		**Workington**	12.52	1952	8		1		
MILLER, Ian	Perth	13.05.55	Jnrs	**Bury**	08.73	1973	9	6	0	(RW)	
			Tr	**Nottingham F.**	08.74						
			Tr	**Doncaster Rov.**	08.75	1975-77	124	0	14		
			Tr	**Swindon T.**	07.78	1978-80	123	4	9		
			Tr	**Blackburn Rov.**	08.81	1981-87	231	6	15		
MILLER, J. Paul	Wolverhampton	09.12.40	St Nicks BC	**Shrewsbury T.**	07.59	1959-62	77		0	(G)	d. 1963
MILLER, John T.	Ipswich	21.09.50	Jnrs	**Ipswich T.**	07.68	1968-73	38	13	2	(W)	
			Tr	**Norwich C.**	10.74	1974-75	22	1	3		
			Tr	**Mansfield T.**	07.76	1976-79	109	4	14		
			Tr	**Port Vale**(N/C)	09.80	1980	22	4	4		
MILLER, Joseph Mc.	Glasgow	02.10.34	Hamilton Acad.	**Swindon T.**	06.56	1956	12		0	(OL)	
MILLER, Keith R.	Lewisham	26.01.48	Walthamstow Ave.	**West Ham U.**	09.65	1968-69	1	2	0	(M)	
			Tr	**Bournemouth**	07.70	1970-79	381	2	19		
MILLER, Lumley R.	Blaydon	03.08.38		**Sheffield U.**	07.62					(W)	
			Tr	**Hartlepool U.**	11.62	1962	9		2		
MILLER, Mark J.	Newcastle	22.09.62	Whitley Bay	**Gillingham**	10.81	1981-82	5	4	1	(W)	
			Whitley Bay	**Doncaster Rov.**	08.83	1983	21	9	4		
			Tr	**Darlington**	08.84	1984	4	3	1		
MILLER, Paul A.	Woking	31.01.68	Yeovil T.	**Wimbledon**	08.87	1987	3	2	0	(F)	
			L	**Newport Co.**	10.87	1987	6	0	2		
MILLER, Paul R.	Stepney	11.10.59	App	**Tottenham H.**	05.77	1978-86	206	2	7	(CD)	
			Tr	**Charlton Ath.**	02.87	1986-87	35	2	2		
MILLER, Peter D.	Hoyland	04.12.29		**Bradford C.**	08.52	1952-55	18		2	(HB)	

Players Names	Birthplace	Date	Source	League Club	Date Sign'd	Seasons Played	Career Record Apps	Sub	Gls	Pos.	Misc
MILLER, Ralph E.	Slough	22.06.41	Slough T.	**Charlton Ath.**	09.63	1964	8		0	(D)	
			Tr	**Gillingham**	05.65	1965-67	103	0	4		
			Tr	**Bournemouth**	07.68	1968-70	71	1	1		
MILLER, Roger L.	Northampton	18.08.38	Jnrs	**Northampton T.**	11.56	1956-58	4		1	(F)	
MILLER, Walter	Cornforth	11.08.30		**Hartlepool U.**	09.48	1949	1		0	(WH)	
			Spennymoor U.	**Luton T.**	02.52						
MILLETT, Glynne	Crickhowell	13.10.68	YTS	**Newport Co.**	07.87	1986-87	23	14	2	(W)	
MILLIGAN, Charles	Ardrossan	26.07.30	Ardrossan	**Colchester U.**	05.56	1956-60	186		3	(CH)	
MILLIGAN, Dudley	South Africa	07.11.16	Clyde	**Chesterfield**	*	1946	19		6	(CF)	NI-1
			Tr	**Bournemouth**	08.47	1947-48	45		26		
			Tr	**Walsall**	10.48	1948	5		1		
MILLIGAN, Laurie C.	Liverpool	20.04.58	App	**Blackpool**	04.76	1976-78	19	0	0	(D)	
			L	**Portsmouth**	03.79	1978	7	0	0		
			Aldershot (N/C)	**Rochdale**	10.79	1979	8	1	0		
MILLIGAN, Michael J.	Manchester	20.02.67	YTS	**Oldham Ath.**	02.85	1985-87	81	1	4	(M)	Brother of Terry
MILLIGAN, Terry J.	Manchester	10.01.66	App	**Manchester C.**	11.83					(M)	Brother of Mike
			New Zealand	**Oldham Ath.**	02.86						
			Tr	**Crewe Alex.**	07.86	1986-87	71	6	5		
MILLIN, Alf	Rotherham	18.12.23	Jnrs	**Derby Co.**	08.51	1955	1		0	(FB)	
MILLINGTON, Anthony H.	Hawarden	05.06.43	Jnrs	**West Bromwich A.**	07.60	1961-62	40		0	(G)	W-21/W U23-4/ Brother of Grenville
			Tr	**Crystal Palace**	10.64	1964-65	16	0	0		
			Tr	**Peterborough U.**	03.66	1966-68	118	0	0		
			Tr	**Swansea C.**	07.69	1969-73	178	0	0		
MILLINGTON, Grenville	Queensferry	10.12.51	Rhyl	**Chester C.**(Am)	07.68	1968	1	0	0	(G)	W Amat Int/ Brother of Tony
			Witton Albion	**Chester C.**	09.73	1973-82	289	0	0		
			Oswestry T.	**Wrexham**(N/C)	12.83	1983	13	0	0		
MILLINGTON, John H.	Coseley	21.02.30	Jnrs	**Aston Villa**	09.48					(HB)	
			Tr	**Walsall**	07.51	1951-52	23		0		
MILLINGTON, Ralph V.	Neston	18.06.30	Neston FC	**Tranmere Rov.**	01.50	1950-60	357		3	(CH)	
MILLION, Esmond	Ashington	15.03.38	Amble Jnrs	**Middlesbrough**	05.56	1956-61	52		0	(G)	
			Tr	**Bristol Rov.**	06.62	1962	38		0		
MILLS, David J.	Whitby	06.12.51	App	**Middlesbrough**	12.68	1968-78	278	17	76	(F)	E U23-8/E-'B'
			Tr	**West Bromwich A.**	01.79	1978-82	44	15	6		
			L	**Newcastle U.**	01.82	1981	23	0	4		
			Tr	**Sheffield Wed.**	01.83	1982	15	0	3		
			Tr	**Newcastle U.**	08.83	1983	10	6	5		
			Tr	**Middlesbrough**	06.84	1984	31	1	15		
			Tr	**Darlington**(N/C)	08.86	1986	12	5	2		
MILLS, Don	Rotherham	17.08.26		**Q.P.R.**	08.46	1946-48	43		6	(IF)	
			Tr	**Torquay U.**	03.49	1948-49	34		13		
			Tr	**Q.P.R.**	01.50	1949-50	30		3		
			Tr	**Cardiff C.**	02.51	1950	1		0		
			Tr	**Leeds U.**	09.51	1951-52	34		9		
			Tr	**Torquay U.**	12.52	1952-61	310		68		
MILLS, Gary R.	Northampton	11.11.61	App	**Nottingham F.**	11.78	1978-81	50	8	8	(W)	E Sch Int/E Yth Int/
			Seattle S.(USA)	**Derby Co.**	10.82	1982	18	0	2		E U21-2/
			Seattle S.(USA)	**Nottingham F.**	12.83	1983-86	63	16	4		Son of Roly
			Tr	**Notts. Co.**	08.87	1987	46	0	5		
MILLS, Henry	Bishop Auckland	23.07.22		**Sheffield U.**	06.46	1946	3		2		
			Tr	**Rotherham U.**	03.48	1947	7		5		
			Tunbridge Wells	**Rochdale**	04.51	1950	1		0		
			Tr	**Halifax T.**	08.52						
MILLS, Henry O.	Blyth	23.08.22	Blyth Spartans	**Huddersfield T.**	03.48	1947-55	157		0	(G)	
			Tr	**Halifax T.**	12.55	1955-56	26		0		
MILLS, James	Rotherham	30.09.15	Dinnington Colliery	**Rotherham U.**	*					(WH)	
			Tr	**Hull C.**	10.46	1946-47	42		1		
			Tr	**Halifax T.**	12.47	1947	19		0		
MILLS, John	Bagillt	19.12.20		**Chester C.**	05.46	1946	3		0	(RH)	
MILLS, Keith	Newcastle	30.12.63	North Shields	**Carlisle U.**(N/C)	02.88	1987	0	1	0	(M)	
MILLS, Keith D.	Egham	29.12.42	Jnrs	**Grimsby T.**	01.60	1960	2		0	(HB)	
MILLS, Mick D.	Godalming	04.01.49	Portsmouth (App)	**Ipswich T.**	02.66	1965-82	588	3	22	(FB)	E Yth Int/E U23-5/
			Tr	**Southampton**	11.82	1982-84	103	0	3		E-42/E F Lge Rep
			Tr	**Stoke C.**	07.85	1985-87	38	0	0		
MILLS, Neil	Littleborough	27.10.63	Tin Bobbin	**Rochdale**	08.86	1986	4	6	0	(F)	
			Tr	**Stockport Co.**(N/C)	08.87	1987	5	2	0		
MILLS, Robert B.	Edmonton	16.03.55	App	**Colchester U.**	12.72	1971-73	20	6	0	(M)	
MILLS, Roly W.G.	Daventry	22.06.33	Jnrs	**Northampton T.**	05.51	1954-63	305		30	(OR)	E Yth Int
MILLS, Sean D.	Ebbw Vale	01.06.68	Sunderland (App)	**Newport Co.**	08.86	1986	5	2	0	(M)	
MILLS, Simon A.	Sheffield	16.08.64	App	**Sheffield Wed.**	08.82	1982-84	1	4	0	(M)	E Yth Int
			Tr	**York C.**	06.85	1985-87	97	2	5		
			Tr	**Port Vale**	12.87	1987	19	0	5		
MILLS, Steve J.	Portsmouth	09.12.53	App	**Southampton**	07.71	1972-76	57	4	0	(FB)	E U23-1

Players Names	Birthplace	Date	Source	League Club	Date Sign'd	Seasons Played	Career Record Apps	Sub	Gls	Pos.	Misc
MILLWARD, H. Doug	Sheffield	10.07.31	Doncaster Rov.(Am)	**Southampton**	02.52					(IF)	
			Tr	**Ipswich T.**	07.55	1955-62	143		35		
MILNE, Alex S.	Dundee	04.06.37	Arbroath	**Cardiff C.**	03.57	1957-64	172		1	(FB)	S U23-1
MILNE, Gordon	Preston	29.03.37	Morecambe	**Preston N.E.**	01.56	1956-60	81		3	(WH)	E-14/ E F Lge Rep
			Tr	**Liverpool**	09.60	1960-66	234	2	18		
			Tr	**Blackpool**	05.67	1967-69	60	4	4		
MILNE, John B.	Aberdeen	27.04.11		**Barrow**	08.46	1946	33		0	(FB)	*Plymouth Arg./
			Tr	**Oldham Ath.**	08.47	1947	13		0		Southend
MILNE, Maurice	Dundee	21.10.32	Dundee U.	**Norwich C.**	05.57	1957	5		0	(OL)	
MILNE, Mike	Aberdeen	17.08.59	App	**Sunderland**	05.77					(D)	
				Rochdale	02.79	1978	1	1	0		
MILNE, Ralph	Dundee	13.05.61	Dundee U.	**Charlton Ath.**	01.87	1986-87	19	3	0	(W)	S Yth Int/S U21-3
			Tr	**Bristol C.**	01.88	1987	19	0	4		
MILNER, Alf J.G.	Harrogate	06.02.19		**Aldershot**	08.46	1946	7		1	(OR)	
				Darlington	03.48	1947-48	28		4		
			Stockton	**Hartlepool U.**	11.51						
MILNER, James E.	Newcastle	03.02.33	Blyth Spartans	**Burnley**	12.52	1953	1		0	(IF)	
			Tr	**Darlington**	12.57	1957-60	148		27		
			Tr	**Accrington St.**	09.61						
			Tr	**Tranmere Rov.**	06.62	1962	16	0	3		
MILNER, John	Huddersfield	14.05.42	Jnrs	**Huddersfield T.**	05.59	1960-62	17		0	(WH)	
			Tr	**Lincoln C.**	10.63	1963-66	109	0	6		
			Tr	**Bradford P.A.**	02.67	1966	6	2	0		
MILNER, Mike	Hull	21.09.39	Jnrs	**Hull C.**	07.57	1958-67	160	0	0	(CH)	
			Tr	**Stockport Co.**	07.68	1968	41	0	0		
			Tr	**Barrow**	09.69	1969	11	0	0		
			Tr	**Bradford C.**	12.69	1969	0	1	0		
MILTON, C. Arthur	Bristol	10.03.28	Jnrs	**Arsenal**	07.46	1950-54	75		18	(OR)	E-1/Glouc. &
			Tr	**Bristol C.**	02.55	1954	14		3		England cricketer
MILTON, Roy	Brixham	27.11.34	Jnrs	**Bury**	10.52					(G)	
			Tr	**Torquay U.**	08.56	1956	1		0		
MILTON, Simon C.	Fulham	23.08.63	Bury Town	**Ipswich T.**	07.87	1987	7	1	1	(M)	
			L	**Exeter C.**	11.87	1987	2	0	3		
			L	**Torquay U.**	03.88	1987	4	0	1		
MIMMS, R.A. (Bob)	York	12.10.63	App	**Halifax T.**	08.81					(G)	E U21-3
			Tr	**Rotherham U.**	11.81	1981-84	83	0	0		
			Tr	**Everton**	06.85	1985-87	29	0	0		
			L	**Notts. Co.**	03.86	1985	2	0	0		
			L	**Sunderland**	12.86	1986	4	0	0		
			L	**Blackburn Rov.**	01.87	1986	6	0	0		
			L	**Manchester C.**	09.87	1987	3	0	0		
			Tr	**Tottenham H.**	02.88	1987	13	0	0		
MINNOCK, John J.	Tullamore (Ire)	12.11.49	St Patricks Ath.	**Charlton Ath.**	02.69	1969	0	1	0	(W)	
MINSHULL, Ray	Bolton	15.07.20	High Park	**Liverpool**	09.46	1946-49	28		0	(G)	
			Tr	**Southport**	07.51	1951-57	217		0		
			Tr	**Bradford P.A.**	12.57	1957-58	28		0		
MINTON, Albert E.	Walsall	22.09.37	Derby Co.(Am)	**Blackpool**	10.54					(CF)	E Yth Int
			Tr	**Scunthorpe U.**	07.57	1957-58	5		0		
			Tr	**Doncaster Rov.**	12.58	1958	11		2		
MINTON, Roger C.	Birmingham	04.06.51	App	**West Bromwich A.**	06.69	1970-74	24	2	1	(FB)	
MIRANDINHA, (Da Silva, Francisco)	Brazil	02.07.59	Palmeiras (Br.)	**Newcastle U.**	08.87	1987	25	1	11	(F)	Brazilian Int
MIROCEVIC, Anton	Yugoslavia	06.08.52	FC Budocnost(Yug)	**Sheffield Wed.**	10.80	1980-82	58	3	6	(M)	Yugoslav Int
MITCHELL, Albert J.	Stoke	22.01.22	Jnrs	**Stoke C.**	†	1946-47	10		2	(OL)	E 'B'-1
			Tr	**Blackburn Rov.**	02.48	1947	3		0		
			Tr	**Northampton T.**	05.49	1949-50	81		19		
			Tr	**Luton T.**	07.51	1951-54	106		41		
			Tr	**Middlesbrough**	09.54	1954-56	50		5		
			Tr	**Southport**	08.56	1956	16		3		
MITCHELL, Alex R.	Greenock	24.05.18	Bute	**Ipswich T.**	08.46	1947-49	42		2	(FB)	
MITCHELL, Anthony J.	Guildford	07.09.59	Leatherhead	**Exeter C.**	07.77	1978-81	60	0	0	(M)	
MITCHELL, Arnold	Rotherham	01.12.29		**Derby Co.**	02.48					(WH)	
			Tr	**Nottingham F.**	03.50						
			Tr	**Notts. Co.**	05.51	1951	1		0		
			Tr	**Exeter C.**	07.52	1952-65	493	0	45		
MITCHELL, Barrie	Aberdeen	15.03.47	Aberdeen	**Tranmere Rov.**	02.74	1973-75	77	6	10	(F)	
			Tr	**Preston N.E.**	07.76	1976	7	4	2		
			Tr	**York C.**	09.77	1977	1	2	0		
MITCHELL, C. Brian	Stonehaven	16.07.63	Aberdeen	**Bradford C.**	02.87	1986-87	58	0	6	(RB)	
MITCHELL, David J.	Stoke	24.08.45	Jnrs	**Port Vale**	03.64	1964-65	21	0	4	(CF)	
			Tr	**Ipswich T.**	08.66	1966	0	2	0		
MITCHELL, Frank R.	Australia	03.06.22	Coventry C.(Am)	**Birmingham C.**	†	1946-48	93		6	(WH)	Warwicks cricketer/
			Tr	**Chelsea**	01.49	1948-51	75		1		d. 1984
			Tr	**Watford**	08.52	1952-56	193		0		

Graham Roberts (Portsmouth, Tottenham Hotspur & England) Central Defender *Career* 1980-81 to 1986-87. Currently with Glasgow Rangers.

Match Magazine

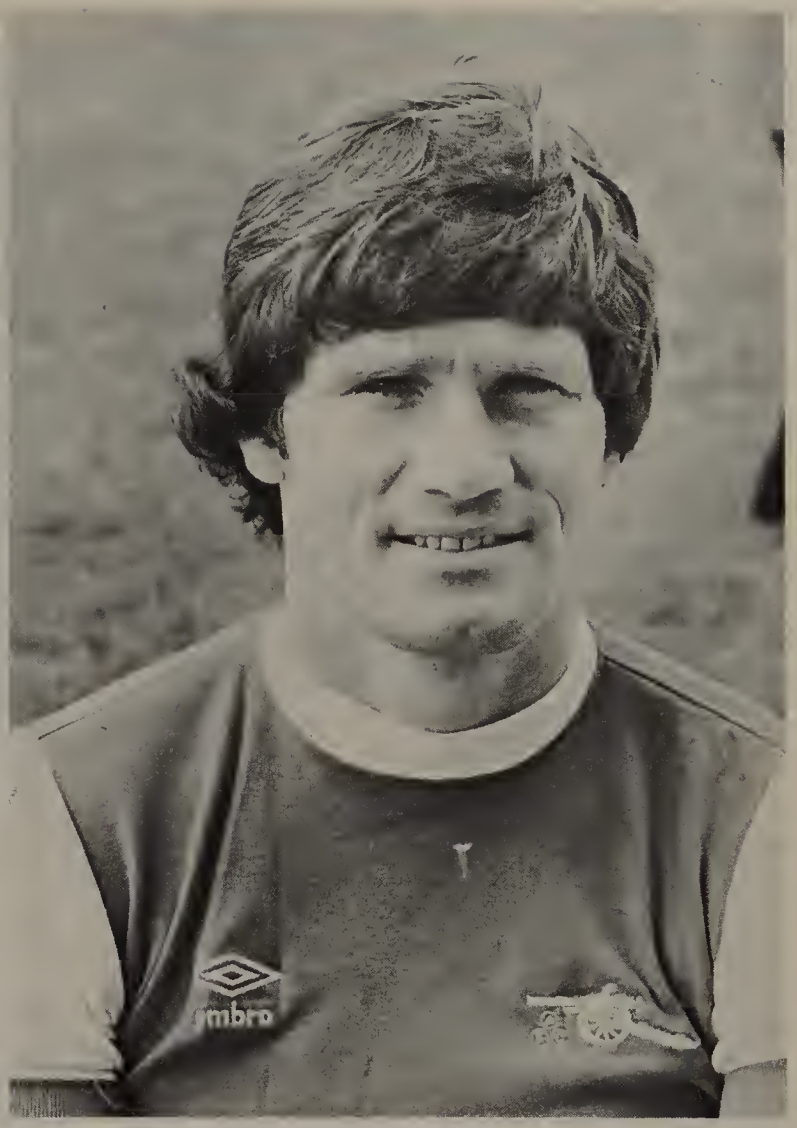

Pat Rice (Arsenal, Watford & Northern Ireland) Right Back *Career* 1967-68 to 1983-84.

Match Magazine

Peter Reid (Bolton Wanderers, Everton & England) Midfield *Debut* 1974-75.

Match Magazine

Players Names	Birthplace	Date	Source	League Club	Date Sign'd	Seasons Played	Career Record Apps	Sub	Gls	Pos.	Misc
MITCHELL, Graham L.	Shipley	16.02.68	YTS	**Huddersfield T.**	06.86	1986-87	44	2	1	(D)	
MITCHELL, Ian J.	Falkirk	09.05.46	Dundee U.	**Newcastle U.**	07.70	1970	2	1	0	(OL)	S U23-2/S Sch Int
MITCHELL, James D.	Ilkeston	01.07.37	Ilkeston T.	**Derby Co.**	10.58	1958-59	6		0	(G)	
MITCHELL, Jimmy R.	Liverpool	13.06.67	App	**Wigan Ath.**	06.85	1984	2	0	0	(FB)	
MITCHELL, John	St. Albans	12.03.52	St. Albans C.	**Fulham**	02.72	1972-77	158	11	57	(F)	
			Tr	**Millwall**	06.78	1978-80	78	3	18		
MITCHELL, John D.	Titchfield	19.01.28		**Southampton**	03.49	1950	7		0	(OL)	
MITCHELL, John G.				**Hartlepoool U.**	11.46	1946	3		2	(CF)	
MITCHELL, Ken	Sunderland	26.05.57	App	**Newcastle U.**	04.75	1976-80	61	5	2	(CD)	
			Tr	**Darlington**	08.81	1981	12	1	1		
MITCHELL, Ken S.	Wearhead	26.12.33	Whitby Rov.	**Plymouth Arg.**	06.56	1956	6		2	(F)	
MITCHELL, Norman	Sunderland	07.11.31	West Stanley	**Chesterfield**	10.51	1951-52	66		7	(OR)	
			West Stanley	**Workington**	11.53	1953-57	138		23		
			Tr	**Hartlepool U.**	03.58	1957-58	23		6		
MITCHELL, Peter	Oldham	05.08.46	Jnrs	**Oldham Ath.**	07.66	1965	0	1	0	(FB)	
MITCHELL, R. (Bobby)	South Shields	04.01.55	App	**Sunderland**	01.72	1973-75	1	2	0	(M)	
			Tr	**Blackburn Rov.**	07.76	1976-77	17	12	6		
			Tr	**Grimsby T.**	06.78	1978-81	142	0	6		
			Tr	**Carlisle U.**	08.82	1982	2	0	0		
			Tr	**Rotherham U.**	03.83	1982-84	86	9	2		
			Malta	**Lincoln C.**	01.86	1985-86	41	3	2		
MITCHELL, Reg	Plymouth	25.09.36	Jnrs	**Plymouth Arg.**	02.55	1955	2		2		
MITCHELL, Robert	Glasgow	16.08.24	Third Lanark	**Newcastle U.**	02.49	1948-60	367		95	(OL)	S-2/S F Lge Rep
MITCHELL, Robert	Petersfield	17.12.48	Alton T.	**Aldershot**	09.69	1969-70	5	7	1	(CF)	
MITCHELL, Ron G.	Morecambe	13.02.35	Morecambe	**Leeds U.**	11.58	1958	4		0	(FB)	
MITCHELL, Ron J.	Renfrew	27.05.25	Glasgow Celtic	**Exeter C.**	08.49	1949-51	4		0	(OR)	
MITCHELL, Roy	Liverpool	10.03.64		**Stockport Co.**(N/C)	10.86	1986	2	1	0	(M)	
MITCHELL, Stewart A.	Glasgow	03.03.33	Benburb	**Newcastle U.**	09.53	1954-62	45		0	(G)	
MITCHELSON, Ken G.	Edmonton	16.05.28	Tottenham H.(Am)	**Charlton Ath.**	09.47					(FB)	
			Tr	**Bristol C.**	05.49	1949-52	28		0		
MITCHESON, Frank J.	Stalybridge	10.03.24	Droylsden	**Doncaster Rov.**	†	1946-48	22		5	(IF)	
			Tr	**Crewe Alex.**	11.48	1948-53	181		34		
			Tr	**Rochdale**	06.54	1954-55	50		8		
MITCHINSON, Tom W.	Sunderland	24.02.43	Jnrs	**Sunderland**	12.60	1962-65	16	1	2	(M)	
			Tr	**Mansfield T.**	01.66	1965-67	76	0	15		
			Tr	**Aston Villa**	08.67	1967-68	49	0	9		
			Tr	**Torquay U.**	05.69	1968-71	108	0	9		
			Tr	**Bournemouth**	12.71	1971-72	31	1	1		
MITTEN, Charles	Burma	17.01.21	Jnrs	**Manchester U.**	*	1946-49	142		50	(OL)	Father of John
			Tr	**Fulham**	01.52	1951-55	154		32		and Charles E.
			Tr	**Mansfield T.**	02.56	1955-57	97		24		
MITTEN, Charles E.	Altrincham	14.12.43	Newcastle U.(App)	**Manchester U.**	11.61					(F)	
			Altrincham	**Halifax T.**	10.65	1965	1	0	0		
MITTEN, John	Manchester	30.03.41	Jnrs	**Mansfield T.**(Am)	01.58	1957	3		0	(W)	E Yth Int/E Sch Int/
			Tr	**Newcastle U.**	09.58	1958-60	9		3		Leic. cricketer
			Tr	**Leicester C.**	09.61	1961	12		0		
			Manchester U.(trial)	**Coventry C.**	08.63	1963-66	35	2	6		
			Tr	**Plymouth Arg.**	01.67	1966-67	43	0	8		
			Tr	**Exeter C.**	07.68	1968-70	97	4	17		
MITTON, G. Keith	Leyland	30.12.28	Leyland Motors	**Preston N.E.**	05.50	1953	2		0	(G)	
			Tr	**Carlisle U.**	06.54	1954-56	48		0		
MOBLEY, David L.	Oxford	24.08.48	Jnrs	**Sheffield Wed.**	09.65					(FB)	Brother of Vic
			Tr	**Grimsby T.**	07.69	1969	26	2	0		
MOBLEY, Vic J.	Oxford	11.10.43	Oxford C.	**Sheffield Wed.**	09.61	1963-69	187	0	8	(CH)	E U23-13/
			Tr	**Q.P.R.**	10.69	1969-70	24	1	0		E F Lge Rep
MOCHAN, Dennis	Falkirk	12.12.35	Raith Rov.	**Nottingham F.**	06.62	1962-65	107	0	1	(FB)	
			Tr	**Colchester U.**	09.66	1966-69	114	3	2		
MOCHAN, Neil	Larbet	06.04.27	Morton	**Middlesbrough**	05.51	1951-52	38		14	(CF)	S-3/S 'B'-1
MOFFAT, Adam	Dunfermline	01.04.41	East Fife	**Newport Co.**	10.61	1961	17		5	(IF)	
MOFFATT, Gregory T.	Liverpool	08.01.64	App	**Chester C.**	01.82	1982	6	1	0	(D)	
MOFFATT, John B.	Greenock	22.12.29	Bellshill Ath.	**Brighton & H.A.**	12.51	1952	2		0		
MOFFATT, Norman	Bootle	18.11.20		**Workington**	08.51	1951	1		0	(IF)	
MOFFAT, Robert W.	Portsmouth	07.10.45	App	**Portsmouth**	10.63					(WH)	
			Tr	**Gillingham**	05.65	1965-67	23	1	1		
MOFFITT, Ken	Newcastle	02.02.33	Berwick Rangers	**Brentford**	08.53					(FB)	
			Berwick Rangers	**Gateshead**	09.57	1957-59	76		2		
MOGFORD, Reg W.G.	Newport	12.06.19	Jnrs	**Newport Co.**	*	1946-47	19		9	(OL)	

Players Names	Birthplace	Date	Source	League Club	Date Sign'd	Seasons Played	Career Record Apps	Sub	Gls	Pos.	Misc
MOIR, Ian	Aberdeen	30.06.43	Jnrs	**Manchester U.**	07.60	1960-64	45		5	(W)	
			Tr	**Blackpool**	02.65	1964-66	61	0	12		
			Tr	**Chester C.**	05.67	1967	25	0	3		
			Tr	**Wrexham**	01.68	1967-71	144	6	20		
			Tr	**Shrewsbury T.**	03.72	1971-72	22	3	2		
			Tr	**Wrexham**	07.73	1973-74	11	4	0		
MOIR, James	Newcastle	23.03.18	Accrington St.(*)	**Carlisle U.**	08.46	1946-47	42		18	(CF)	*Newcastle WE
MOIR, Richard J.	Glasgow	22.10.45	Cumnock Jnrs	**Shrewsbury T.**	03.69	1969-73	159	7	30	(M)	
			Tr	**Halifax T.**	07.74	1974	16	3	5		
MOIR, Willie	Aberdeen	19.04.22	RAF Kirkham	**Bolton W.**	†	1946-55	325		113	(IF)	S-1/S 'B'-1
			Tr	**Stockport Co.**	09.55	1955-57	69		26		
MOKONE, Steve V.	South Africa	23.03.32	Pretoria (SA)	**Coventry C.**	10.56	1956	4		1	(F)	
	Netherlands			**Cardiff C.**	06.59	1959	3		1		
MOLBY, Jan	Denmark	04.07.63	Ajax Amsterdam	**Liverpool**	08.84	1984-87	93	9	22	(M)	Danish Int
MOLLATT, Ron V.	Edwinstowe	24.02.32	Jnrs	**Leeds U.**	02.50	1951-54	17		0	(WH)	
			Tr	**York C.**	07.55	1955-59	124		1		
			Tr	**Bradford C.**	07.60	1960-62	88		0		
MOLLER, Jan B.	Sweden	17.09.53	Malmo (Swe.)	**Bristol C.**	12.80	1980-81	48	0	0	(G)	Swedish Int
MOLLOY, G. William	Coventry	28.08.29	Army	**Southampton**	10.49	1949	1		0	(RH)	
			Lockheed	**Newport Co.**	11.50	1950	3		0		
			Tr	**Millwall**	03.52						
MOLLOY, Gerry	Rochdale	13.03.36	Jnrs	**Rochdale**	11.53	1955-56	6		0	(OL)	
MOLLOY, Peter	Rossendale		Distillery	**Notts. Co.**	04.48	1947	1		0	(WH)	NI F Lge Rep
MOLYNEUX, Bernard	Prescot	17.09.33	Jnrs	**Everton**	12.51						
			Tr	**Tranmere Rov.**	05.56	1956	12		3		
MOLYNEUX, Fred G.	Wallasey	25.07.44	Jnrs	**Liverpool**	06.62					(CD)	
			Tr	**Southport**	08.65	1965-68	123	0	1		
			Tr	**Plymouth Arg.**	08.68	1968-70	79	0	5		
			L	**Exeter C.**	02.71	1970	2	0	0		
			Tr	**Tranmere Rov.**	02.71	1970-72	71	1	0		
			Tr	**Southport**	07.73	1973	32	1	1		
MOLYNEUX, Geoff B.	Warrington	23.01.43	Rylands YC	**Chester C.**(Am)	05.62	1962	1		0	(OR)	Brother of John
MOLYNEUX, John A.	Warrington	03.02.31		**Chester C.**	02.49	1949-54	178		1	(RB)	E Yth Int
			Tr	**Liverpool**	06.55	1955-61	229		2		
			Tr	**Chester C.**	08.62	1962-64	67		0		
MOLYNEUX, Ray	Kearsley	13.06.30		**Bradford C.**	02.46	1948	2		1		
MOLYNEUX, William S.	Liverpool	10.01.44		**Liverpool**	11.63	1964	1		0	(G)	
			Tr	**Oldham Ath.**	06.67	1968	8	0	0		
MONAGHAN, Derek J.	Bromsgrove	20.01.59	App	**West Bromwich A.**	01.77	1979-83	14	5	2	(F)	E Yth Int
			Tr	**Port Vale**	07.84	1984	4	3	0		
MONCREIFF, James C.	Todmorden	14.06.22		**Halifax T.**(Am)	06.46	1946-54	42		13	(CF)	d. 1975
MONCUR, John F.	Stepney	22.09.66	App	**Tottenham H.**	08.84	1986-87	4	2	0	(M)	
			L	**Doncaster Rov.**	09.86	1986	4	0	0		
			L	**Cambridge U.**	03.87	1986	3	1	0		
MONCUR, Robert	Perth	19.01.45	App	**Newcastle U.**	04.62	1962-73	293	3	3	(CD)	S-16/S U23-1/
			Tr	**Sunderland**	06.74	1974-76	86	0	2		S Sch Int
			Tr	**Carlisle U.**	11.76	1976	11	0	0		
MONEY, Richard	Lowestoft	13.10.55	Lowestoft T.	**Scunthorpe U.**	07.73	1973-77	165	8	4	(CD)	E 'B'
			Tr	**Fulham**	12.77	1977-79	106	0	3		
			Tr	**Liverpool**	04.80	1980	12	2	0		
			L	**Derby Co.**	12.81	1981	5	0	0		
			Tr	**Luton T.**	03.82	1981-82	44	0	1		
			Tr	**Portsmouth**	08.83	1983-85	17	0	0		
			Tr	**Scunthorpe U.**	10.85	1985-87	99	0	0		
MONK, Brian	Leeds	15.05.37	Jnrs	**Leeds U.**	02.55					(F)	
			Tr	**Crewe Alex.**	05.58	1958	5		0		
MONK, Fred J.	Brighton	09.10.20	Guildford C.	**Brentford**	03.48	1947-53	205		48		E Sch Int/d. 1987
			Tr	**Aldershot**	07.54	1954-55	48		0		
MONKHOUSE, Alan W.	Stockton	23.10.30	Thornaby	**Millwall**	08.50	1949-53	65		20	(CF)	
			Tr	**Newcastle U.**	10.53	1953-55	21		9		
			Tr	**York C.**	06.56	1956	12		1		
MONKHOUSE, Graham	Carlisle	26.04.54	Penrith	**Workington**	08.76	1976	4	0	0	(G)	
MONKS, John	Stockport	03.06.21		**Stockport Co.**	04.47	1946-52	91		1	(WH)	
MONOGHAN, William	Glasgow	02.09.19	Alloa Ath.	**Bury**	08.46					(RB)	
			Tr	**Carlisle U.**	08.47	1947-49	19		0		
MONTGOMERY, Alec W.	Tamworth	16.09.26	Baddesley FC	**Walsall**	08.49	1951-52	29		0		
MONTGOMERY, Derek	Houghton-le-Spring	05.05.50	App	**Leeds U.**	12.67					(F)	
			Tr	**Bradford C.**	08.68	1968	4	0	0		
MONTGOMERY, Jim	Sunderland	09.10.43	Jnrs	**Sunderland**	10.60	1961-76	537	0	0	(G)	E U23-6/E Yth Int
			L	**Southampton**	10.76	1976	5	0	0		
			Tr	**Birmingham C.**	02.77	1976-78	66	0	0		
			Tr	**Nottingham F.**	08.79						
			Tr	**Sunderland**	08.80						

Players Names	Birthplace	Date	Source	League Club	Date Sign'd	Seasons Played	Career Record Apps	Sub	Gls	Pos.	Misc
MONTGOMERY, Stan W.	West Ham	07.07.20	Romford	**Hull C.**	†	1946	5		0	(CH)	Glamorgan cricketer/Brother-in-law of J.A. Nelson
			Tr	**Southend U.**	09.46	1946-48	96		6		
			Tr	**Cardiff C.**	12.48	1948-54	231		4		
			Worcester C.	**Newport Co.**	11.55	1955	9		0		
MOODY, Alan	Middlesbrough	18.01.51	App	**Middlesbrough**	01.68	1968-72	44	2	0	(CD)	E Sch Int
			Tr	**Southend U.**	10.72	1972-83	444	2	41		
MOODY, Ken G.	Grimsby	12.11.24	Jnrs	**Grimsby T.**	†	1947-50	114		0	(FB)	
MOODY, V. Roy	Worksop	12.03.23		**Lincoln C.**	11.46	1946	1		0	(OR)	
MOONEY, Brian J.	Dublin	02.02.66	Home Farm	**Liverpool**	08.83					(M)	IR Yth Int
			L	**Wrexham**	12.85	1985	9	0	2		
			Tr	**Preston N.E.**	10.87	1987	34	0	3		
MOONEY, Dean F.	Paddington	24.07.56	App	**Leyton Orient**	07.74	1974-75	16	6	3	(F)	
			Sweden	**Bournemouth**	12.80	1980-81	27	0	10		
			RS Southampton	**Torquay U.**(N/C)	08.84	1984	15	0	2		
MOONEY, Frank	Fauldhouse	01.01.32	Bathgate St. M.	**Manchester U.**	05.49					(OR)	
			Tr	**Blackburn Rov.**	02.54	1953-55	58		19		
			Tr	**Carlisle U.**	05.56	1956-59	124		23		
MOONEY, John	Fauldhouse	21.02.26	Hamilton Acad.	**Doncaster Rov.**	05.53	1953-58	170		32	(OR)	
MOONEY, Kevin W.	Liverpool	23.08.59	Bangor C.	**Bury**	03.80	1980	1	0	0	(LB)	
			Telford U.	**Tranmere Rov.**	08.82	1982	21	1	0		
MOOR, Anthony J.	York	18.01.40	Scarborough	**York C.**	05.62	1962-64	57		0	(G)	
			Tr	**Darlington**	07.65	1965-71	239	0	0		
MOORCROFT, David S.	Liverpool	16.03.47	Skelmersdale U.	**Tranmere Rov.**	12.68	1968-71	107	1	1	(D)	
MOORCROFT, Maurice	Chesterfield	04.11.29	Jnrs	**Sheffield U.**	07.48					(G)	E Yth int
			Tr	**Gillingham**	07.52	1952	8		0		
MOORE, Alan	Hebburn	07.03.27		**Sunderland**	05.46					(OR)	
			Spennymoor U.	**Chesterfield**	12.48	1948-50	67		2		
			Tr	**Hull C.**	07.51	1951	13		4		
			Tr	**Nottingham F.**	01.52	1951-54	101		39		
			Tr	**Coventry C.**	12.54	1954-56	57		11		
			Tr	**Swindon T.**	07.57	1957-58	19		3		
			Tr	**Rochdale**	11.58	1958	11		2		
MOORE, Andy D.	Wantage	02.10.64	App	**Reading**(App)	09.81	1981	0	1	0	(M)	
MOORE, Andy R.	Cleethorpes	14.11.65	App	**Grimsby T.**	11.83	1983-86	62	3	1	(CD)	Brother of David/ Kevin
MOORE, A.P. (Tony)	Wolverhampton	19.09.57	Burton Albion	**Sheffield U.**	07.79	1979-81	29	0	0	(FB)	
			Tr	**Crewe Alex.**	08.82	1982	17	0	2		
			Worksop T.	**Rochdale** (N/C)	10.84	1984	1	2	0		
MOORE, Anthony P.	Scarborough	04.09.47	App	**Chesterfield**	01.65	1964-70	148	7	13	(W)	
			L	**Grimsby T.**	03.71	1970	2	1	0		
			Tr	**Chester C.**	08.71	1971	9	4	3		
MOORE, Anthony P.	York	07.02.43	Heworth	**York C.**(Am)	05.62	1962	2		0	(CF)	
MOORE, Bernard J.	Brighton	18.12.23	Jnrs	**Brighton & H.A.**	†	1947	8		2	(CF)	
			Hastings U.	**Luton T.**	01.51	1950-53	73		31		
			Tr	**Brighton & H.A.**	03.54	1953-54	29		10		
MOORE, Brian	Hemsworth	24.12.38	Loughboro' College	**Mansfield T.**(Am)	09.60	1960	4		0	(OR)	
			Tr	**Notts. Co.**	12.61	1961-62	27		3		
			Tr	**Doncaster Rov.**	07.63	1963	1		0		
MOORE, Brian M.	Belfast	29.12.33	Glentoran	**West Ham U.**	02.55	1954-55	9		1	(IF)	
MOORE, David	Grimsby	17.12.59	App	**Grimsby T.**	12.77	1978-82	136	0	2	(RB)	Brother of Andy/ Kevin
			Tr	**Carlisle U.**	08.83	1983	13	0	1		
			Tr	**Blackpool**	12.83	1983-86	114	1	1		
			Tr	**Grimsby T.**	12.86	1986-87	3	1	0		
MOORE, Eric	St. Helens	16.07.26		**Everton**	02.49	1949-56	171		0	(FB)	
			Tr	**Chesterfield**	01.57	1956	6		0		
			Tr	**Tranmere Rov.**	07.57	1957	36		0		
MOORE, Gary	Sunderland	04.11.45	Jnrs	**Sunderland**	11.62	1964-66	13	0	2	(F)	
			Tr	**Grimsby T.**	02.67	1966-68	52	0	15		
			Tr	**Southend U.**	11.68	1968-73	156	6	46		
			L	**Colchester U.**	03.74	1973	11	0	7		
			Tr	**Chester C.**	08.74	1974-75	29	14	4		
			Tr	**Swansea C.**	07.76	1976-77	30	4	8		
MOORE, Gordon A.	Greenock	27.06.68	Jnrs	**Bristol C.**	06.86	1985	0	1	0	(W)	
MOORE, Graham	Hengoed	07.03.41	Jnrs	**Cardiff C.**	05.58	1958-61	85		23	(M)	W-21/W U23-9/ E F Lge Rep
			Tr	**Chelsea**	12.61	1961-63	68		13		
			Tr	**Manchester U.**	11.63	1963	18		4		
			Tr	**Northampton T.**	12.65	1965-66	53	0	10		
			Tr	**Charlton Ath.**	06.67	1967-70	110	0	8		
			Tr	**Doncaster Rov.**	09.71	1971-73	67	2	3		
MOORE, Howard	Canterbury	05.03.47	Ashford T.	**Coventry C.**	07.66					(W)	
			Tr	**Gillingham**	07.67	1967	17	0	0		
			Tr	**Southend U.**	01.68	1967-68	6	2	0		

Players Names	Birthplace	Oate	Source	League Club	Date Sign'd	Seasons Played	Career Record Apps	Sub	Gls	Pos.	Misc
MOORE, John	Consett	01.10.66	App	**Sunderland**	10.84	1984-87	4	11	1	(F)	
			L	**Newport Co.**	12.85	1985	2	0	0		
			L	**Oarlington**	11.86	1986	2	0	1		
			L	**Mansfield T.**	03.87	1986	5	0	1		
			L	**Rochdale**	01.88	1987	10	0	2		
MOORE, John	Liverpool	09.09.45	Everton (App)	**Stoke C.**	07.63	1967	12	1	0	(CD)	
			Tr	**Shrewsbury T.**	08.68	1968-72	144	0	3		
			Tr	**Swansea C.**	01.73	1972-73	31	0	0		
MOORE, John	Harthill	21.12.43	Motherwell	**Luton T.**	05.65	1965-72	263	9	13	(CD)	
			L	**Brighton & H.A.**	10.72	1972	5	0	0		
			Tr	**Northampton T.**	08.74	1974	14	0	0		
MOORE, John F.B.	Cardiff	25.12.19	Bangor C.	**Cardiff C.**	†	1947-48	6		4	(OL)	
			Bangor C.	**Newport Co.**	07.50	1950-52	121		46		
MOORE, John M.	Carlton	01.02.43	Arnold St. Marys	**Lincoln C.**	11.61	1961-64	30		5	(OR)	
MOORE, John W.	Chiswick	25.09.23		**Brentford**	09.46	1946-47	5		0		
			Tr	**Colchester U.**	07.50	1951	2		0		
MOORE, Jon	Cardiff	17.11.55	App	**Bristol Rov.**	11.73					(FB)	W Sch Int/ W Yth Int
			Tr	**Millwall**	12.74	1974-78	119	0	5		
			Tr	**Bournemouth**	05.79	1979-80	36	0	2		
MOORE, Keith	Arnold	14.01.34		**Nottingham F.**	08.52	1952	1		0		
MOORE, Ken	Bradford	13.09.21		**Halifax T.**	11.47	1947-49	31		2		
MOORE, Kevin	Loughborough	20.10.57	App	**Shrewsbury T.**	10.75	1974-77	15	3	1	(M)	
MOORE, Kevin J.	Blackpool	30.01.56	App	**Blackpool**	10.73	1974-76	33	5	3	(W)	
			L	**Bury**	12.76	1976	4	0	0		
			Tr	**Swansea C.**	07.77	1977-78	51	4	6		
			Tr	**Newport Co.**	02.79	1978-82	140	8	13		
			L	**Swindon T.**	03.83	1982	1	0	0		
MOORE, Kevin T.	Grimsby	29.04.58	Jnrs	**Grimsby T.**	07.76	1976-86	397	3	27	(CD)	Brother of Andy/
			Tr	**Oldham Ath.**	02.87	1986	13	0	1		David/E Sch Int
			Tr	**Southampton**	07.87	1987	35	0	3		
MOORE, Les J.	Sheffield	07.07.33	Worksop T.	**Derby Co.**	11.57	1957-63	144		3	(CH)	
			Boston U.	**Lincoln C.**	10.65	1965-66	59	0	0		
MOORE, Malcolm	Silksworth	18.12.48	App	**Sunderland**	12.65	1967-68	10	2	3	(F)	
			L	**Crewe Alex.**	03.70	1969	8	0	0		
			Tr	**Tranmere Rov.**	07.70	1970-72	83	8	21		
			Tr	**Hartlepool U.**	08.73	1973-75	127	2	34		
			Tr	**Workington**	08.76	1976	22	0	2		
MOORE, Mick	Chorley	20.07.52		**Preston N.E.**	06.70					(F)	
			Tr	**Southport**	07.71	1971-73	62	21	10		
			Wigan Ath.	**Port Vale**	03.78	1977	13	0	0		
			Tr	**Wigan Ath.**	08.78	1978-79	57	7	12		
MOORE, Norman W.	Grimsby	15.10.19	Jnrs	**Grimsby T.**	*	1946	7		1	(CF)	Father of Kevin/
			Tr	**Hull C.**	04.47	1946-49	81		46		David/Brother
			Tr	**Blackburn Rov.**	03.50	1949-50	7		1		of Tom R.
			Tr	**Bury**	08.51	1951	2		0		
MOORE, Ray	Workington	02.11.56	Sekers FC	**Workington**(N/C)	11.75	1975	3	0	0	(W)	
MOORE, Robert	Askern	14.12.32	Worksop T.	**Rotherham U.**	05.55	1955-56	19		2	(F)	
			Tr	**Chesterfield**	10.56	1956-58	19		3		
MOORE, Robert F.	Barking	12.04.41	Jnrs	**West Ham U.**	06.58	1958-73	543	1	22	(CD)	E-108/E U23-8/
			Tr	**Fulham**	03.74	1973-76	124	0	1		E F Lge Rep/E Yth Int
											FWA Footballer
											of Year 1963-64
MOORE, Ronnie D.	Liverpool	29.01.53	Jnrs	**Tranmere Rov.**	05.71	1971-78	248	1	72	(F)	
			Tr	**Cardiff C.**	02.79	1978-79	54	2	6		
			Tr	**Rotherham U.**	08.80	1980-83	124	1	51		
			Tr	**Charlton Ath.**	09.83	1983-84	60	2	13		
			Tr	**Rochdale**	07.85	1985	43	0	9		
			Tr	**Tranmere Rov.**	07.86	1986-87	65	0	6		
MOORE, Sam C.	Birmingham	06.09.34		**Wolverhampton W.**	11.54					(F)	
			Tr	**Walsall**	05.55	1955-57	64		12		
			Tr	**Gillingham**	06.58	1958-59	33		8		
MOORE, Stephen J.	Chester	17.12.69	YTS	**Chester C.**(YTS)	08.86	1987	0	1	0		
MOORE, Tom L.	Trimdon	24.07.36	Trimdon	**Darlington**(Am)	08.56	1956	1		0	(G)	
MOORE, T. Roy	Grimsby	18.12.23		**Grimsby T.**	06.47	1948-49	3	0	0	(CH)	
MOORE, Watty	Hartlepool	30.08.25		**Hartlepool U.**	05.48	1948-49	448		1	(CH)	
MOORES, Ian R.	Chesterton	05.10.54	App	**Stoke C.**	06.72	1973-75	40	10	14	(F)	E U23-2
			Tr	**Tottenham H.**	08.76	1976-78	25	4	6		
			Tr	**Leyton Orient**	10.78	1978-81	110	7	26		
			Tr	**Bolton W.**	07.82	1982	23	3	3		
			L	**Barnsley**	02.83	1982	3	0	0		
MOORES, J. Craig	Macclesfield	01.02.61	App	**Bolton W.**	02.79	1980	0	1	0	(F)	
			Tr	**Swindon T.**	07.81	1981	1	1	0		
MOORHOUSE, Alan	Wardle	12.10.25	Blackburn Rov.(Am)	**Rochdale**	03.47	1946-47	17		3		
MORAN, Brian J.	Hemsworth	03.06.47		**Barnsley**	01.67	1966	1	0	0	(OR)	

Players Names	Birthplace	Date	Source	League Club	Date Sign'd	Seasons Played	Career Record Apps	Sub	Gls	Pos.	Misc
MORAN, Doug W.	Musselburgh	29.07.34	Falkirk	**Ipswich T.**	07.61	1961-63	104		31	(IF)	
MORAN, Edward	Cleland	20.07.30		**Leicester C.**	09.47	1948-50	8		1	(IF)	
			Tr	**Stockport Co.**	10.51	1951-56	110		42		
			Tr	**Rochdale**	02.57	1956-58	43		13		
			Tr	**Crewe Alex.**	09.58	1958	22		8		
MORAN, James	Wishaw	06.03.35	Wishaw Jnrs.	**Leicester C.**	12.55	1956	3		1	(IF)	
			Tr	**Norwich C.**	11.57	1957-59	36		17		
			Tr	**Northampton T.**	01.61	1960-61	24		5		
			Tr	**Darlington**	08.62	1962	27		6		
			Tr	**Workington**	07.63	1963-65	100	0	22		
MORAN, John	Cleland	09.03.33	Coltness U.	**Derby Co.**	11.54	1954	2		0	(IF)	
MORAN, Kevin B.	Dublin	29.04.56	Gaelic Football	**Manchester U.**	02.78	1978-87	228	3	21	(CD)	IR-34
MORAN, Lister F.	Clara Vale	24.06.30	Wearmouth Col.	**Gateshead**	10.50	1951-56	22		0	(WH)	
MORAN, Mike E.	Leek	26.12.35		**Port Vale**	07.54						
			Tr	**Crewe Alex.**	07.57	1957	14		3		
MORAN, Paul	Enfield	22.05.68	YTS	**Tottenham H.**	07.85	1986-87	10	4	1	(W)	
MORAN, Ronnie	Liverpool	28.02.34	Jnrs	**Liverpool**	01.52	1952-64	343		14	(LB)	E F Lge Rep
MORAN, Steve J.	Croydon	10.01.61	Jnrs	**Southampton**	08.79	1979-85	173	7	78	(F)	E U21-2
			Tr	**Leicester C.**	09.86	1986-87	35	8	14		
			Tr	**Reading**	11.87	1987	24	4	7		
MORAN, Tom	Glasgow	31.05.24	Alloa Ath.	**Accrington St.**	08.53	1953	7		0		
MORAN, Tom	Edinburgh	05.02.30	Cowdenbeath	**Carlisle U.**	05.54	1954-55	36		5	(OL)	
			Tr	**Darlington**	05.56	1956-57	66		13		
MORDUE, James	Seaton Delaval	18.02.24	North Shields	**Bradford P.A.**	09.46	1948	2		0	(WH)	
MORDUE, William	Durham	23.02.37	Bentley Col.	**Doncaster Rov.**	03.58	1957-60	78		0	(HB)	
MOREFIELD, John W.	Gloucester	26.10.22		**Halifax T.**	05.46	1946-48	66		0	(FB)	
MORELAND, Vic.	Belfast	15.06.57	Glentoran	**Derby Co.**	09.78	1978-69	38	4	1	(M)	NI-6/NI U21-1
MORELINE, David J.	Stepney	02.12.50	App	**Fulham**	01.68	1968-73	63	7	0	(FB)	
			Tr	**Reading**	06.74	1974-80	166	0	0		
MOREMONT, Ralph	Sheffield	24.09.24		**Sheffield U.**	09.46	1949	2		0	(WH)	
			Tr	**Chester C.**	05.50	1950-52	121		19		
				Rochdale	08.55	1955	1		0		
MORGAN, Alan	Swansea	02.01.36		**Leeds U.**	01.54						
			Tr	**Crewe Alex.**	09.56	1956-57	6		0		
MORGAN, Arthur R.	Ogmore	13.09.30		**Swansea C.**	12.48	1950-52	13		0	(FB)	
			Tr	**Plymouth Arg.**	11.53	1953-56	36		4		
MORGAN, Cliff I.	Bristol	26.09.13		**Bristol C.**	*	1946.48	66		4	(WH)	
MORGAN, Darren J.	Camberwell	05.11.67	App	**Millwall**	11.85	1986-87	20	5	1	(M)	W Yth Int
MORGAN, Denley J.	Llanelli	13.02.51	Jnrs	**Swansea C.**	02.71	1968-71	14	1	0	(FB)	
MORGAN, R. Dennis	Neath	22.09.25	Cardiff C.(†)	**Norwich C.**	10.46	1946-55	225		3	(FB)	†Briton Ferry/ d. 1980
MORGAN, Don	Huddersfield	08.06.25	Huddersfield T.(Am)	**Accrington St.**	06.47	1946-47	8		1		d. 1976
			Tr	**Tranmere Rov.**	05.48						
			Tr	**Halifax T.**	10.48						
MORGAN, Ernest	Barnsley	13.01.27	Royston YC	**Lincoln C.**	09.49	1952	3		0	(CF)	
			Tr	**Gillingham**	08.53	1953-56	155		73		
MORGAN, Gary	Consett	01.04.61	Berwick Rangers	**Darlington**	07.85	1985-87	108	0	2	(LB)	
MORGAN, George W.	Cardiff	28.03.23	Cardiff C.(Am)	**Norwich C.**	01.47	1946-49	65		15	(W)	
			Tr	**Newport Co.**	06.50						
MORGAN, Gerry	Llanidloes	23.02.50		**Walsall**(Am)	03.74	1973	1	0	0	(G)	
MORGAN, Huw	Neath	20.08.64	App	**Swansea C.**	08.82	1983	5	2	0	(M)	
MORGAN, Ian A.	Walthamstow	14.11.46	App	**Q.P.R.**	09.64	1964-72	161	11	26	(W)	Twin brother of Roger
			Tr	**Watford**	10.73	1973	15	1	1		
MORGAN, Keith	Trowbridge	19.02.40	Westbury U.	**Swindon T.**	08.58	1958-66	325	0	6	(WH)	
MORGAN, Ken S.	Swansea	28.07 32	Rickmansworth	**Fulham**	09.50						
			Tr	**Watford**	09.52						
				Northampton T.	09.54						
			Brentford (trial)	**Crystal Palace**	10.55	1955	2		0		
MORGAN, Laurie (Lol)	Rotherham	05.05.31	Sheffield U.(Am)	**Huddersfield T.**	03.49	1949-50	7		0	(FB)	
			Tr	**Rotherham U.**	08.54	1954-63	290		0		
			Tr	**Darlington**	07.64	1964-65	29	1	0		
MORGAN, Lewis	Cowdenbeath	30.04.11	Portsmouth(*)	**Watford**	07.46	1946-47	50		0	(FB)	
MORGAN, Nick	East Ham	30.10.59	App	**West Ham U.**	11.77	1978-82	14	7	2	(F)	
			Tr	**Portsmouth**	03.83	1982-86	79	16	32		
			Tr	**Stoke C.**	11.86	1986-87	56	1	14		
MORGAN, Peter W.	Cardiff	28.10.51	Jnrs	**Cardiff C.**	11.69	1972	16	0	0	(D)	
			Tr	**Hereford U.**	08.74	1974	16	0	0		
				Newport Co.	03.76	1975-76	22	2	1		
MORGAN, Ritchie L.	Cardiff	03.10.46	Cardiff Corries	**Cardiff C.**	02.66	1967-76	69	0	0	(CD)	W U23-1/W Sch Int

Players Names	Birthplace	Date	Source	League Club	Date Sign'd	Seasons Played	Career Record Apps	Sub	Gls	Pos.	Misc
MORGAN, Roger E.	Walthamstow	14.11.46	App	**Q.P.R.**	09.64	1964-68	180	0	39	(W)	E U23-1/E Yth Int
			Tr	**Tottenham H.**	02.69	1968-71	66	2	8		
MORGAN, Ron	Twynrodyn	06.09.15	Doncaster Rov.(*)	**Accrington St.**	†	1946	4		0	(F)	
MORGAN, Sam J.	Belfast	03.12.46	Gorleston	**Port Vale**	07.70	1969-72	109	4	24	(F)	NI-18
			Tr	**Aston Villa**	08.73	1973-75	35	5	9		
			Tr	**Brighton & H.A.**	12.75	1975-76	19	16	8		
			Tr	**Cambridge U.**	08.77	1977	34	3	4		
MORGAN, Simon C.	Birmingham	05.09.66	YTS	**Leicester C.**	11.84	1985-87	103	8	2	(FB)	E U21-2
MORGAN, Simon D.	Merthyr Tydfil	03.09.70	YTS	**Newport Co.**(YTS)	08.87	1987	0	2	0		
MORGAN, A. Stan	Abergwynfi	10.10.20	Gwynfi W.	**Arsenal**	†	1946	2		0	(IF)	
			Tr	**Walsall**	06.48	1948	10		1		
			Tr	**Millwall**	12.48	1948-52	156		40		
			Tr	**Leyton Orient**	05.53	1953-55	96		26		
MORGAN, Stephen A.	Oldham	19.09.68	App	**Blackpool**	08.86	1985-87	56	6	6	(M)	
MORGAN, Stephen J.	Wrexham	28.12.70	YTS	**Oldham Ath.**(YTS)	07.87	1987	0	1	0	(W)	W Yth Int
MORGAN, Stuart E.	Swansea	23.09.49	Jnrs	**West Ham U.**	03.67					(CD)	
			L	**Torquay U.**	02.69	1968	14	0	0		
			Tr	**Reading**	11.69	1969-71	42	4	1		
			Tr	**Colchester U.**	08.72	1972-74	79	2	10		
			Tr	**Bournemouth**	03.75	1974-76	80	1	5		
MORGAN, Sydney S.	Bristol	01.08.26	AG Farmers	**Bristol C.**	12.47	1948-53	71		0	(G)	
			Tr	**Millwall**	03.58	1957-58	16		0		
MORGAN, Trevor J.	Forest Gate	30.09.56	Leytonstone	**Bournemouth**	09.80	1980-81	53	0	13	(F)	
			Tr	**Mansfield T.**	11.81	1981	12	0	6		
			Tr	**Bournemouth**	03.82	1981-83	88	0	33		
			Tr	**Bristol C.**	03.84	1983-84	32	0	8		
			Tr	**Exeter C.**	11.84	1984-85	30	0	9		
			Tr	**Bristol Rov.**	09.85	1985-86	54	1	24		
			Tr	**Bristol C.**	01.87	1986	19	0	7		
			Tr	**Bolton W.**	06.87	1987	31	7	7		
MORGAN, W. James	Bristol	19.06.22		**Bristol Rov.**	†	1946-51	104		24	(IF)	
MORGAN, Wendell	Gorseinon	22.04.35	Jnrs	**Cardiff C.**	05.52					(W)	
			Tr	**Brentford**	06.54	1955-57	47		6		
			Tr	**Gillingham**	09.57	1957	35		3		
			Tr	**Swansea C.**	07.58	1958	7		0		
			Tr	**Newport Co.**	06.59	1959	26		3		
			Tr	**Carlisle U.**	06.60	1960	35		2		
MORGAN, Willie	Glasgow	02.10.44	Jnrs	**Burnley**	10.61	1962-67	183	0	19	(W)	S-21/S U23-1
			Tr	**Manchester U.**	08.68	1968-74	236	2	25		
			Tr	**Burnley**	06.75	1975	12	1	0		
			Tr	**Bolton W.**	03.76	1975-79	154	1	10		
			Minnesota (USA)	**Blackpool**	09.80	1980-81	41	1	4		
MORGAN, William A.	Rotherham	26.09.26	W'hampton W.(†)	**Sheffield U.**	09.46					(WH)	
			Tr	**Halifax T.**	08.48	1948-52	109		3		
			Tr	**Rochdale**	07.53	1953-54	29		0		
MORGAN, Wyn	Abergwynfi	07.08.25		**Bristol Rov.**(Am)	12.46	1946	2		0	(OR)	
MORGANS, Jeff	Farnborough	12.08.42	Jnrs	**Crewe Alex.**	09.59	1960-61	9		2	(OR)	
MORGANS, Ken G.	Swansea	16.03.39	Jnrs	**Manchester U.**	04.56	1957-60	17		0	(IF)	W U23-2
			Tr	**Swansea C.**	03.61	1960-63	55		8		
			Tr	**Newport Co.**	06.64	1964-66	125	0	46		
MORGANS, Morgan G.	Blaenau Ffestiniog	20.04.32		**Northampton T.**	08.55					(HB)	
			Tr	**Wrexham**	07.56	1956-57	29		2		
			Tr	**Southport**	07.58	1958	14		0		
MORLEY, A.W. (Tony)	Ormskirk	26.08.54	App	**Preston N.E.**	08.72	1972-75	78	6	15	(LW)	E Yth Int/E U23-1/
			Tr	**Burnley**	02.76	1975-78	78	13	5		E-6
			Tr	**Aston Villa**	06.79	1979-83	128	9	25		
			Tr	**West Bromwich A.**	12.83	1983-84	33	0	4		
			L	**Birmingham C.**	11.84	1984	4	0	3		
			Den Haag (Neth.)	**West Bromwich A.**	08.87	1987	27	1	7		
MORLEY, Brian J.	Fleetwood	04.10.60	App	**Blackburn Rov.**	10.78	1978-79	20	0	0	(LB)	
			Tr	**Tranmere Rov.**	08.81	1981	10	6	2		
MORLEY, Trevor W.	Nottingham	20.03.61	Nuneaton Bor.	**Northampton T.**	06.85	1985-87	107	0	39	(F)	E Semi-Pro Int
			Tr	**Manchester C.**	01.88	1987	13	2	4		1984/5
MORLEY, William	Nottingham	30.07.25	Grove Celtic	**Nottingham F.**	†	1946-58	282		10	(WH)	d. 1981
MORONEY, Tommy	Cork (Ire)	10.11.23	Cork U.	**West Ham U.**	08.47	1947-52	148		8	(WH)	IR-12/LOI Rep/ d. 1981
MORRAD, Frank G.	Brentford	28.02.20		**Notts. Co.**	†	1946	1		0	(CF)	
			Tr	**Leyton Orient**	11.46	1946	25		11		
			Tr	**Fulham**	08.47						
			Tr	**Brighton & H.A.**	02.48	1947-50	43		3		
			Tr	**Brentford**	08.51	1951-52	7		2		
MORRALL, Alf D.	Birmingham	01.07.16		**Northampton T.**	†	1946-47	34		1		
			Tr	**Newport Co.**	07.48	1948	28		0		
MORRALL, Steve A.	Torquay	25.09.52	Jnrs	**Torquay U.**	08.72	1972-76	133	31	12	(W)	

Players Names	Birthplace	Date	Source	League Club	Date Sign'd	Seasons Played	Career Record Apps	Sub	Gls	Pos.	Misc
MORRALL, Terry S.	Smethwick	24.11.38	Jnrs	**Aston Villa**	11.55	1959-60	8		0	(CH)	
			Tr	**Shrewsbury T.**	05.61	1960-62	31		0		
			Tr	**Wrexham**	07.63	1963-64	42		0		
			Tr	**Southport**	07.65	1965	1	0	0		
MORRELL, Paul D.P.	Poole	23.03.61	Weymouth	**Bournemouth**	06.83	1983-87	187	4	6	(LB)	
MORRELL, Robert I.	Heselden	04.06.44		**Hartlepool U.**	03.64	1963-64	34		0	(WH)	
MORREY, Bernard J.	Liverpool	08.04.27	Llandudno	**Newport Co.**	10.52	1952-53	24		2	(OR)	† Tranmere Rov.
			Tr	**Chester C.**	12.53	1953-54	29		6		
MORRIN, Anthony J.	Swinton	21.07.46	App	**Bury**	10.63	1963-64	3		0	(M)	
			Tr	**Burnley**	07.65						
			Doncaster R.(trial)	**Stockport Co.**	10.66	1966-68	27	5	2		
			Tr	**Barrow**	03.69	1968-70	97	3	6		
			Tr	**Exeter C.**	07.71	1971-76	180	2	15		
			Tr	**Stockport Co.**	03.77	1976	13	0	1		
			Tr	**Rochdale**	08.77	1977-78	29	1	0		
MORRIS, Alan	Swansea	06.04.41	Jnrs	**Swansea C.**	06.58	1957-62	12		1	(W)	
			Tr	**Reading**	08.63	1963	12		0		
MORRIS, Alan G.	Chester	15.07.54	Bangor C.	**Chester C.**	06.84	1984	0	1	0	(D)	
MORRIS, Alf	Manchester			**Accrington St.**	†	1946-47	15		0		
MORRIS, Andy D.	Sheffield	17.11.67	Jnrs	**Rotherham U.**	07.85	1984-86	0	7	0	(F)	
			Tr	**Chesterfield**	01.88	1987	7	3	0		
MORRIS, Chris B.	Newquay	24.12.63	Jnrs	**Sheffield Wed.**	10.82	1983-86	61	13	1	(FB)	E Sch Int/IR-4/ to Celtic 8.87
MORRIS, Chris J.	Spilsby	12.10.39		**Hull C.**	10.57	1958-60	17		4	(OR)	
			Tr	**York C.**	06.61						
MORRIS, Colin	Blyth	22.08.53	App	**Burnley**	08.71	1974-75	9	1	0	(RW)	
			Tr	**Southend U.**	01.77	1976-79	133	0	25		
			Tr	**Blackpool**	12.79	1979-81	87	0	26		
			Tr	**Sheffield U.**	02.82	1981-87	235	5	68		
MORRIS, David M.	Swansea	20.09.57	App	**Manchester U.**	10.74					(F)	
			L	**York C.**	03.77	1976	1	6	0		
MORRIS, Doug	Durham	29.07.25		**Hartlepool U.**	†	1946-50	19		3		
MORRIS, Edwin C.	Pontypool	06.05.21	Bewdley	**Cardiff C.**	05.48	1948-50	8		0	(G)	
MORRIS, Elfed	Colwyn Bay	09.06.42		**Wrexham**	05.60	1960-61	11		6	(OL)	
			Tr	**Chester C.**	06.62	1962-67	164	0	69		
			Tr	**Halifax T.**	03.68	1967-68	9	0	2		
MORRIS, E. Eric	Mold	15.04.40		**Chester C.**	06.60	1960	1		0	(FB)	
MORRIS, Ernest	Stocksbridge	11.05.21		**Nottingham F.**	08.47	1947	6		1		
			Tr	**York C.**	06.48						
			Grantham	**Halifax T.**	11.50	1950	1		0		
MORRIS, Frank	Penge	28.03.32		**Crystal Palace**	03.56	1956	8		0		ABA Rep Boxer
MORRIS, Fred A.	Sheffield	11.03.20		**Barnsley**	09.46	1946-48	23		9	(W)	d. 1973
			Tr	**Southend U.**	01.49	1948-49	34		16		
MORRIS, Fred W.	Oswestry	15.06.29	Oswestry T.	**Walsall**	05.50	1950-56	210		43	(OR)	
			Tr	**Mansfield T.**	03.57	1956-57	56		17		
			Tr	**Liverpool**	05.58	1958-59	47		14		
			Tr	**Crewe Alex.**	06.60	1960	8		1		
			Tr	**Gillingham**	01.61	1960	10		1		
			Tr	**Chester C.**	07.61	1961	29		3		
MORRIS, Geoff	Birmingham	08.02.49	App	**Walsall**	02.66	1965-72	172	5	35	(OL)	
			Tr	**Shrewsbury T.**	01.73	1972-74	71	4	9		
			Tr	**Port Vale**	08.75	1975	10	5	1		
MORRIS, George E.	Birkenhead	22.11.29	Crewe Cadets	**Crewe Alex.**	08.48	1948-54	30		0	(FB)	
MORRIS, Gordon J.	Wrottesley	27.06.26	East Park FC	**West Bromwich A.**	†					(OL)	
			Tr	**Walsall**	07.49	1949-50	9		2		
MORRIS, Ian G.	Manchester	10.06.48	Bolton W.(Am)	**Stockport Co.**	03.68	1967	1	1	0	(W)	
MORRIS, James	St. Helens	16.11.15		**Stockport Co.**	†	1946-48	61		3		
MORRIS, John	Radcliffe	27.09.23	Jnrs	**Manchester U.**	†	1946-48	83		32	(IF)	E-3/E 'B'-1/
			Tr	**Derby Co.**	03.49	1948-52	130		44		E F Lge Rep
			Tr	**Leicester C.**	10.52	1952-57	206		33		
MORRIS, John E.	Crewe	27.11.37	Jnrs	**Crewe Alex.**	12.54	1954	3		0		
MORRIS, John R.	Canning Town	13.04.34		**Crewe Alex.**	08.54	1954	1		0		
MORRIS, Kevin G.	Much Wenlock	22.09.53	App	**Shrewsbury T.**	07.71	1970-71	9	0	0	(RB)	
MORRIS, Maldwyn	Swansea	03.08.32	Pembroke Bor.	**Swansea C.**	10.56	1956-57	15		5	(F)	
MORRIS, Mark	Chester	01.08.68	YTS	**Wrexham**	08.87	1985-87	9	0	0	(G)	
MORRIS, Mark J.	Morden	26.09.62	App	**Wimbledon**	09.80	1981-86	167	1	9	(CD)	
			L	**Aldershot**	09.85	1985	14	0	0		
			Tr	**Watford**	07.87	1987	39	0	1		
MORRIS, Mike J.	Plaistow	20.01.43	Faversham	**Oxford U.**	07.64	1964-66	89	1	15	(W)	
			Tr	**Port Vale**	08.67	1967-71	176	7	25		
MORRIS, Paul W.	Glasfryn	08.01.57	Llanelli	**Hereford U.**	02.80	1979-80	2	2	1	(F)	

Players Names	Birthplace	Date	Source	League Club	Date Sign'd	Seasons Played	Career Record Apps	Sub	Gls	Pos.	Misc
MORRIS, Peter A.	Farnworth	23.11.58	App	**Preston N.E.**	10.76					(W)	
			Tr	**Blackburn Rov.**	07.78	1978	2	2	0		
MORRIS, Peter J.	New Houghton	08.11.43	Jnrs	**Mansfield T.**	11.60	1960-67	285	1	50	(M)	
			Tr	**Ipswich T.**	03.68	1967-73	213	7	13		
			Tr	**Norwich C.**	06.74	1974-75	66	0	1		
			Tr	**Mansfield T.**	07.76	1976-77	41	0	3		
			Newcastle U.(coach)	**Peterborough U.**(N/C)	08.79	1979	1	0	0		
MORRIS, Ronnie	Birmingham	25.09.70	YTS	**Birmingham C.**(YTS)	07.87	1987	0	1	0		
MORRIS, Sam	Warrington	12.02.30	Stockton Heath	**Chester C.**	12.51	1951-56	92		0	(WH)	
MORRIS, Steve A.	Bristol	06.07.49	App	**Bristol C.**	06.67					(M)	
			Tr	**Exeter C.**	06.69	1969-71	61	11	2		
MORRIS, Steve G.	Swansea	08.10.58	App	**Swansea C.**	06.76	1975-78	33	6	1	(D)	
			Tr	**Plymouth Arg.**	01.80						
MORRIS, William	Radcliffe	01.04.31	Jnrs	**Bury**	05.48						Brother of John (Manchester U.)
			Tr	**Derby Co.**	10.51						
			Tr	**Rochdale**	11.52	1952	4		1		
MORRIS, William	Colwyn Bay	30.07.18	Llandudno	**Burnley**	*	1946-52	199		47	(IF)	W-5
MORRIS, William H.	Swansea	28.09.20		**Swansea C.**	05.46	1947-48	16		1		
			Tr	**Brighton & H.A.**	09.49	1949-50	27		4		
MORRIS, William W.	Birmingham	26.03.13	Halesowen	**Wolverhampton W.**	*	1946	10		0	(FB)	E-3
MORRISON, Andrew C.	Inverness	30.07.70	YTS	**Plymouth Arg.**	07.88	1987	0	1	0		
MORRISON, Angus C.	Dingwall	26.04.24	Inverness Caley	**Derby Co.**	†	1946-47	52		21	(OL)	S 'B'-1
			Tr	**Preston N.E.**	11.48	1948-56	262		70		
			Tr	**Millwall**	10.57	1957	15		4		
MORRISON, Charles	Newton Aycliffe	12.01.53	App	**Chelsea**	08.70					(D)	
			Tr	**Doncaster Rov.**	07.72	1972	5	1	0		
MORRISON, George C.	Ayr	27.11.24	St. Johnstone	**Hartlepool U.**	08.51	1951	2		0		
MORRISON, John	Greenock	04.08.29	Morton	**Torquay U.**	07.51	1951	2		0		
MORRISON, Murdoch	Glasgow	09.10.24	Bell Haven Star	**Luton T.**	†	1946	1		0	(G)	d. 1975
			Tr	**Leyton Orient**	08.47	1947	10		0		
MORRISON, Robert	Glasgow	16.02.33	Glasgow Rangers	**Nottingham F.**	07.58	1958	1		0	(IF)	
			Tr	**Workington**	07.59	1959-60	53		20		
MORRISON, Tom	Croy	06.03.43	Aberdeen	**Port Vale**	08.65	1965	5	1	0	(IF)	
MORRISON, William	Edinburgh	31.03.34	Merchiston Thistle	**Sunderland**	05.51	1954-56	19		0	(WH)	
			Tr	**Southend U.**	01.58	1957-59	60		4		
MORRISON, William	Croy	10.10.39	Croy Guild	**Portsmouth**	05.58	1958	3		0	(FB)	
MORRISSEY, John J.	Liverpool	18.04.40	Jnrs	**Liverpool**	05.57	1957-60	36		6	(OL)	E F Lge Rep/
			Tr	**Everton**	09.62	1962-71	257	2	43		E Sch Int
			Tr	**Oldham Ath.**	05.72	1972	6	0	1		
MORRISSEY, John J.	Liverpool	08.03.65	App	**Everton**	03.83	1984	1	0	0	(RW)	Son of John (Snr.)/
			Tr	**Wolverhampton W.**	08.85	1985	5	5	1		E Yth Int
			Tr	**Tranmere Rov.**	10.85	1985-87	98	11	16		
MORRISSEY, Pat J.	Enniscorthy (Ire)	23.2.48		**Coventry C.**	07.65	1966-67	6	4	0	(M)	
			Tr	**Torquay U.**	07.68	1968	19	2	0		
			Tr	**Crewe Alex.**	07.69	1969-71	95	1	28		
			Tr	**Chester C.**	10.71	1971	9	0	1		
			Tr	**Watford**	12.71	1971-74	101	6	27		
			Tr	**Aldershot**	11.74	1974-76	109	0	27		
			L	**Swansea C.**	10.77	1977	3	1	0		
MORRITT, Gordon R.	Rotherham	08.02.42	Steel Peach & Tozer	**Rotherham U.**	06.61	1961-65	77	0	0	(G)	
			Durban City(SA)	**Doncaster Rov.**	09.67	1967-68	40	0	0		
			Tr	**Northampton T.**	08.68	1968-69	42	0	0		
			Tr	**York C.**	10.69	1969-71	41	0	0		
			Tr	**Rochdale**	08.72	1972	31	0	0		
			Tr	**Darlington**	08.73	1973	34	0	0		
MORROW, Hugh J.E.	Larne (NI)	09.07.30	Jnrs	**West Bromwich A.**	08.47	1948	5		2	(OR)	
			Lockheed	**Northampton T.**	06.56	1956	30		3		
MORSE, Richard A.	Newport	17.12.66	Jnrs	**Newport Co.**(N/C)	08.83	1983	0	1	0	(D)	
MORTENSEN, Stan H.	South Shields	26.05.21	Jnrs	**Blackpool**	*	1946-55	317		197	(CF)	E-25/E F Lge Rep
			Tr	**Hull C.**	11.55	1955-56	42		18		
			Tr	**Southport**	02.57	1956-57	36		10		
MORTIMER, Dennis G.	Liverpool	05.04.52	App	**Coventry C.**	09.69	1969-75	179	14	10	(M)	E Yth Int/E U23-6/
			Tr	**Aston Villa**	12.75	1975-84	316	1	31		E 'B'
			L	**Sheffield U.**	12.84	1984	7	0	0		
			Tr	**Brighton & H.A.**	08.85	1985	40	0	2		
			Tr	**Birmingham C.**	08.86	1986	33	0	4		
MORTIMER, John M.	Birkenhead	05.12.23		**Wrexham**	01.47	1946-48	23		0		
			Tr	**New Brighton**	10.49	1949-50	5		0		
MORTIMER, Paul H.	Kensington	08.05.68	Fulham (App)	**Charlton Ath.**	09.87	1987	11	1	0	(W)	
MORTIMORE, Charlie	Gosport	12.04.28	Woking	**Aldershot**(Am)	08.49	1949-52	67		27	(CF)	E Amat Int/
			Woking	**Portsmouth**(Am)	10.53	1953	1		0		Brother of John A.
			Woking	**Aldershot**(Am)	12.55	1955	2		0		

Players Names	Birthplace	Oate	Source	League Club	Oate Sign'd	Seasons Played	Career Record Apps	Sub	Gls	Pos.	Misc
MORTIMORE, John H.	Farnborough	23.09.34	Woking	**Chelsea**	08.57	1955-64	249		8	(CH)	E Amat Int/
			Tr	**Q.P.R.**	09.65	1965	10	0	0		E Yth Int
MORTON, Alan	Erith	13.04.50	Woking	**Crystal Palace**	11.67					(CF)	
			L	**Stockport Co.**	08.69	1969	10	2	1		
			Nuneaton Bor.	**Fulham**	08.70	1970	1	0	1		
MORTON, Alan	Peterborough	06.03.42	Peterborough U.	**Arsenal**	04.59					(IF)	
			Tr	**Peterborough U.**	10.61	1961-62	7		2		
			Wisbech T.	**Lincoln C.**	07.63	1963-64	58		20		
			Tr	**Chesterfield**	07.65	1965	28	1	6		
MORTON, Albert	Newcastle	27.07.19		**Sheffield Wed.**	*	1947-50	41		0	(G)	
			Tr	**Rochdale**	07.53	1953-56	89		0		
MORTON, Geoff D.	Acton	27.07.24	Chelmsford C.	**Watford**	10.48	1948-51	107		0	(G)	Midd'x cricketer
			Tr	**Southend U.**	02.52	1951-52	25		0		
				Exeter C.	09.54	1954	6		0		
MORTON, George E.	Liverpool	30.09.43	Jnrs	**Everton**	10.60					(IF)	
			Tr	**Rochdale**	07.62	1962-65	146	1	51		
MORTON, Gerry W.	Newcastle	17.03.44	North Shields	**Newcastle U.**	08.62					(CH)	
			Tr	**Workington**	04.63	1962-63	3		0		
MORTON, Keith	Ferryhill	11.08.34		**Crystal Palace**(Am)	08.53	1953	5		3	(CF)	
				Sunderland	07.54						
			Tr	**Darlington**	05.55	1955-60	175		50		
MORTON, Ken	Corley	19.05.47	App	**Manchester U.**	05.64					(OL)	E Sch Int
			Tr	**York C.**	05.65	1965	9	1	2		
			Tr	**Blackpool**	08.66						
			Fleetwood	**Oarlington**	07.68	1968	3	1	0		
MORTON, Neil	Congleton	21.12.68	YTS	**Crewe Alex.**	09.87	1986-87	18	8	1	(M)	
MORTON, Norman	Barnsley	22.05.25	Woolley Col.	**Leeds U.**	†	1947	1		0	(CF)	† Sunderland d. 1977
MORTON, Robert H.	Aston Clinton	25.09.27	Eaton Bray	**Luton T.**	†	1948-63	494		49	(WH)	E 'B'-1
MORTON, Roy S.	Birmingham	29.10.55	App	**Manchester U.**	11.72					(M)	E Yth Int
			Tr	**Birmingham C.**	09.73	1974	3	0	0		
MORTON, William	Grangemouth	02.04.28		**Millwall**	†	1946-50	9		0	(CH)	
MOSBY, Harold	Kippax	25.06.26	Huddersfield T.(Am)	**Rotherham U.**	01.47	1947-49	25		9	(F)	
			Tr	**Scunthorpe U.**	07.50	1950-54	147		22		
			Worksop T.	**Crewe Alex.**	08.56	1956	38		4		
MOSELEY, Graham	Manchester	16.11.53	App	**Blackburn Rov.**	09.71					(G)	E Yth Int
			Tr	**Oerby Co.**	09.71	1972-76	32	0	0		
			L	**Aston Villa**	08.74	1974	3	0	0		
			L	**Walsall**	10.77	1977	3	0	0		
			Tr	**Brighton & H.A.**	11.77	1977-85	189	0	0		
			Tr	**Cardiff C.**	08.86	1986-87	38	0	0		
MOSES, George	High Spen	11.09.20	Newcastle U.(†)	**Hartlepool U.**	08.46	1946	19		4	(IR)	
MOSES, Remi M.	Manchester	14.11.60	App	**West Bromwich A.**	11.78	1979-81	63	0	5	(M)	E U21-8
			Tr	**Manchester U.**	09.81	1981-87	143	7	7		
MOSS, Amos	Birmingham	28.08.21	Jnrs	**Aston Villa**	†	1946-55	109		5	(WH)	Brother of Frank
MOSS, Craig A.	Birmingham	11.03.61	App	**Wolverhampton W.**	03.79	1978-81	4	0	0	(OL)	Brother of Paul
MOSS, Oavid J.	Witney	18.03.52	Witney T.	**Swindon T.**	07.69	1971-77	217	13	60	(W)	
			Tr	**Luton T.**	05.78	1978-84	218	3	88		
			Tr	**Swindon T.**	07.85	1985	4	0	0		
MOSS, Don R.	Tamworth	27.06.25	Boldmere St M	**Cardiff C.**	05.51					(WH)	
			Tr	**Crystal Palace**	05.53	1953-56	56		2		
MOSS, Edward	Skelmersdale	27.10.39	Skelmersdale U.	**Liverpool**	10.58					(IF)	
			Tr	**Southport**	07.59	1959-60	51		15		
MOSS, Ernie	Chesterfield	19.10.49	Chesterfield Tube	**Chesterfield**	10.68	1968-75	271	0	95	(F)	
			Tr	**Peterborough U.**	01.76	1975-76	34	1	9		
			Tr	**Mansfield T.**	12.76	1976-78	56	1	21		
			Tr	**Chesterfield**	01.79	1978-80	105	2	33		
			Tr	**Port Vale**	06.81	1981-82	74	0	23		
			Tr	**Lincoln C.**	03.83	1982	10	1	2		
			Tr	**Doncaster Rov.**	06.83	1983	41	3	15		
			Tr	**Chesterfield**	07.84	1984-86	90	1	33		
			Tr	**Stockport Co.**	12.86	1986	26	0	7		
			Tr	**Scarborough**	08.87	1987	22	1	4		
			L	**Rochdale**	03.88	1987	10	0	2		
MOSS, Frank	Birmingham	16.09.17	W'hampton W.(*)	**Aston Villa**	*	1946-54	288		3	(CH)	*Sheffield Wed./Son of Frank Moss (Snr)
MOSS, Jack	Blackrod	01.09.23		**Bury**	†	1946	7		2	(IF)	
			Tr	**Rochdale**	01.47	1946-48	58		17		
			Tr	**Leeds U.**	01.49	1948-50	23		2		
			Tr	**Halifax T.**	01.51	1950-53	124		10		
MOSS, Paul M.	Birmingham	02.08.57	Northfield Jnrs	**Wolverhampton W.**	07.76					(M)	Brother of Craig
			Tr	**Hull C.**	09.79	1979-80	53	1	7		
			Tr	**Scunthorpe U.**	09.81	1981	42	0	7		
MOSS, Robert	Chigwell	13.02.52	App	**Leyton Orient**	02.70	1970	2	3	1	(F)	
			Tr	**Colchester U.**	05.72	1972	16	1	3		

Bryan Robson (West Bromwich Albion, Manchester United & England) Midfield *Debut* 1974-75. Match Magazine

Players Names	Birthplace	Date	Source	League Club	Date Sign'd	Seasons Played	Career Record Apps	Sub	Gls	Pos.	Misc
MOSS, Robert S.	Harrow	15.02.49	App	**Fulham**	02.66	1967	8	1	3	(W)	
			Tr	**Peterborough U.**	07.69	1969-72	86	18	17		
MOSS, Roy G.	Malden	05.09.41	Jnrs	**Tottenham H.**	01.60					(IF)	E Sch Int
			Tr	**Gillingham**	09.62	1962-63	14		3		
MOSS, Terry J.	Bristol	02.01.32		**Swindon T.**(Am)	03.56	1955	7		0	(OL)	
MOSSMAN, David J.	Sheffield	27.07.64	Jnrs	**Sheffield Wed.**	08.82					(W)	
			L	**Bradford C.**	03.85	1984	0	3	1		
			L	**Stockport Co.**	10.85	1985	9	0	4		
			Tr	**Rochdale**	01.86	1985	8	0	0		
			Tr	**Stockport Co.**	03.86	1985-86	28	2	1		
MOSSOP, Graham	Wellington	11.01.58	Liverpool (App)	**Workington**	11.75	1975	1	0	0	(M)	
				Carlisle U.	07.79	1980	2	0	0		
MOSTYN, Roger	Wrexham	31.08.53		**Wrexham**	11.71	1971-73	16	3	4	(F)	
MOTTERSHEAD, Brian L.	Rochdale	13.07.35	Jnrs	**Notts. Co.**	09.52						
			Tr	**Rochdale**	08.53	1953	1		0		
MOTTERSHEAD, Keith A.	Stafford	12.12.44	Stafford Rangers	**Doncaster Rov.**	10.66	1966-67	34	5	0	(OR)	
MDUGHTON, Colin E.	Harrow	30.12.47	App	**Q.P.R.**	12.65	1965-66	6	0	0	(WH)	
			Tr	**Colchester U.**	07.68	1968	4	0	0		
MOULD, William	Stoke	06.10.19	Summerbank	**Stoke C.**	*	1946-51	145		1	(FB)	
			Tr	**Crewe Alex.**	07.52	1952-53	66		1		
MOULDEN, Anthony	Farnworth	28.08.42	Blackburn Rov.(Am)	**Bury**	05.60	1960-61	4		0	(IF)	Father of Paul
			Tr	**Rochdale**	06.62	1962	5		1		
			Tr	**Peterborough U.**	11.62	1962-64	62		9		
			Tr	**Notts. Co.**	05.65	1965	23	0	1		
			Tr	**Rochdale**	09.66	1966	1	1	0		
MOULDEN, Paul C.	Farnworth	06.09.67	App	**Manchester C.**	09.84	1985-87	19	9	5	(F)	E Yth Int
MOULSON, George B.	Clogheen	06.08.14	Jnrs	**Grimsby T.**	*	1946	1		0	(G)	IR-3
			Tr	**Lincoln C.**	06.47	1947-48	60		0		
MOUNCER, Frank E.	Grimsby	22.11.20	Humber U.	**Grimsby T.**	*	1946-48	22		0	(RB)	E Sch Int
MOUNTAIN, Robert B.	Wombwell	11.09.56	App	**Huddersfield T.**	11.73	1973	1	0	0	(F)	
MOUNTFIELD, Derek N.	Liverpool	02.11.62	App	**Tranmere Rov.**	11.80	1980-81	26	0	1	(CD)	E U21-1
			Tr	**Everton**	06.82	1982-87	100	6	19		
MDUNTFORD, David	Hanley	09.01.31	Jnrs	**Crewe Alex.**	11.48	1948-51	33		5	(W)	
			Tr	**West Bromwich A.**	12.51	1952	4		0		
			Tr	**Crewe Alex.**	10.53	1953-56	27		7		
MOUNTFORD, Derek	Stoke	24.03.34	Jnrs	**Port Vale**	05.51	1954-56	26		0	(HB)	
			Tr	**Crewe Alex.**	07.57	1957	13		0		
MOUNTFORD, Frank	Stoke	30.03.23	Jnrs	**Stoke C.**	†	1946-57	392		21	(CH)	
MOUNTFORD, George F.	Stoke	30.03.21	Jnrs	**Stoke C.**	*	1946-52	147		27	(IF)	Brother of Frank
			Tr	**Q.P.R.**	10.52	1952-53	34		2		
MOUNTFORD, Peter	Stoke	13.09.60	App	**Norwich C.**	09.78	1981-82	1	3	0	(M)	
			Tr	**Charlton Ath.**	09.83	1983	10	1	1		
			Tr	**Leyton Orient**	01.85	1984-86	27	6	2		
MOUNTFORD, Ray	Mexborough	28.04.58	App	**Manchester U.**	04.75					(G)	
			Tr	**Rotherham U.**	07.78	1978-82	123	0	0		
			L	**Bury**	11.83	1983	4	0	0		
MDUNTFORD, Robert W.	Stoke	23.02.52	App	**Port Vale**	02.70	1968-74	64	13	9	(F)	
			L	**Scunthorpe U.**	10.74	1974	1	2	0		
			L	**Crewe Alex.**	12.74	1974	5	0	0		
			Tr	**Rochdale**	01.75	1974-77	97	1	37		
			Tr	**Huddersfield T.**	10.77	1977	12	2	4		
			Tr	**Halifax T.**	03.78	1977-79	56	6	11		
			Tr	**Crewe Alex.**	08.80	1980	3	0	0		
			Tr	**Stockport Co.**	11.80	1980	6	1	3		
MOWBRAY, A.M. (Tony)	Saltburn	22.11.63	App	**Middlesbrough**	11.81	1982-87	223	3	17	(CD)	
MOWBRAY, Henry	Hamilton	01.05.47	Cowdenbeath	**Blackpool**	05.67	1967-70	88	3	0	(FB)	
			Tr	**Bolton W.**	06.71	1971-72	31	0	0		
MOWER, Kenny M.	Walsall	01.12.60	App	**Walsall**	11.78	1978-87	337	2	8	(LB)	
MOWL, William J.	Bulwell	23.06.22		**Notts Co.**	†	1948	3		0	(G)	
			Tr	**Mansfield T.**	07.49						
MOXHAM, Graham	Exeter	03.01.49	Preston N.E.(App)	**Bournemouth**	07.66					(M)	
			Bideford T.	**Exeter C.**	07.75	1975	4	2	0		
MOXHAM, Robert	Barrow	05.07.22	Holker COB	**Barrow**	09.48	1948	5		1	(CF)	
MOYES, David W.	Glasgow	25.04.63	Glasgow Celtic	**Cambridge U.**	10.83	1983-85	79	0	1	(CD)	
			Tr	**Bristol C.**	10.85	1985-87	83	0	6		
			Tr	**Shrewsbury T.**	10.87	1987	17	0	2		
MOYES, John K.	Belper	17.07.51	App	**Chesterfield**	07.69	1968-71	13	0	0	(CD)	
MOYSE, Alec R.	Mitcham	05.08.35	Chatham	**Crystal Palace**	02.56	1955-56	4		1	(F)	
				Swindon T.	08.58	1958	4		0		
			Tr	**Millwall**	09.58	1958-59	22		3		
MOYSE, Ron	Portsmouth	02.04.20	Portsmouth (Am)	**Reading**	10.46	1946-52	189		0	(FB)	

Players Names	Birthplace	Oate	Source	League Club	Date Sign'd	Seasons Played	Career Record Apps	Sub	Gls	Pos.	Misc
MOYSES, Chris R.	Lincoln	01.11.65	App	**Lincoln C.**(N/C)	11.83	1983	2	2	0	(D)	
			Tr	**Halifax T.**	07.84	1984	21	4	0		
MOZLEY, Bert	Derby	23.09.23	Shelton U.	**Derby Co.**	06.46	1946-54	297		2	(FB)	E F Lge Rep/E-3
MUDIE, Jackie K.	Dundee	10.04.30	Jnrs	**Blackpool**	05.47	1949-60	320		143	(IF)	S-17
			Tr	**Stoke C.**	03.61	1960-63	89		32		
			Tr	**Port Vale**	11.63	1963-66	54	0	9		
MUGGLETON, Carl D.	Leicester	13.09.68	App	**Leicester C.**	09.86					(G)	
			L	**Chesterfield**	09.87	1987	17	0	0		
			L	**Blackpool**	02.88	1987	2	0	0		
MUHREN, Arnold J.H.	Netherlands	02.06.51	Twente Enschede	**Ipswich T.**	08.78	1978-81	161	0	21	(M)	Dutch Int/to Ajax
			Tr	**Manchester U.**	08.82	1982-84	65	5	13		Amsterdam 8.85
MUIR, Alex J.	Inverkeithing	10.12.23		**Liverpool**	07.47	1947	4		0	(OR)	
MUIR, Ian B.	Motherwell	16.06.29	Motherwell	**Bristol Rov.**	05.53	1953-56	26		0	(CH)	Son of pre-war
			Tr	**Oldham Ath.**	06.57	1957	35		0		Bristol Rov. star
MUIR, Ian J.	Coventry	05.05.63	App	**Q.P.R.**	09.80	1980	2	0	2	(F)	E Yth Int/E Sch Int
			L	**Burnley**	11.82	1982	1	1	1		
			Tr	**Birmingham C.**	08.83	1983	1	0	0		
			Tr	**Brighton & H.A.**	02.84	1983-84	3	1	0		
			L	**Swindon T.**	01.85	1984	2	0	0		
			Tr	**Tranmere Rov.**	07.85	1985-87	116	5	60		
MUIR, Maurice	Wimbledon	19.03.63	App	**Northampton T.**(N/C)	02.82	1979-83	15	13	0	(M)	E Sch Int
MUIR, William M.	Ayr	27.08.25	Irvine	**Q.P.R.**	02.49	1948-52	18		4	(F)	
			Tr	**Torquay U.**	10.52	1952	9		0		
MUIR, William N.	Port Glasgow	14.08.34	St. Mirren	**Aldershot**	05.56	1956	7		4	(F)	
MULDOON, John P.	Bebington	21.11.64	Jnrs	**Wrexham**	12.82	1982-85	64	19	11	(W)	
MULDOON, Terry	Ashington	10.08.51		**Scunthorpe U.**(Am)	05.70	1970	1	0	0	(W)	d. 1971
MULGREW, Tommy	Motherwell	13.04.29	Morton	**Northampton T.**	07.49	1950-52	8		1	(IF)	
			Tr	**Newcastle U.**	10.52	1952-53	14		1		
			Tr	**Southampton**	07.54	1954-61	293		90		
			Tr	**Aldershot**	08:62	1962-64	112		2		
MULGROVE, Keith A.	Haltwhistle	21.08.59	App	**Newcastle U.**	07.77	1978	0	1	0	(FB)	
MULHALL, George	Falkirk	08.05.36	Aberdeen	**Sunderland**	09.62	1962-68	249	4	55	(OL)	S-3/S F Lge Rep
MULHEARN, Ken J.	Liverpool	16.10.45	App	**Everton**	07.63					(G)	
			Tr	**Stockport Co.**	08.64	1964-67	100	0	0		
			Tr	**Manchester C.**	09.67	1967-69	50	0	0		
			Tr	**Shrewsbury T.**	03.71	1970-79	370	0	0		
			Tr	**Crewe Alex.**	08.80	1980-81	88	0	0		
MULHEREN, Peter	Glasgow	21.06.21		**Crystal Palace**	10.48	1948-49	38		2		
MULHOLLAND, Frank	Belfast	28.10.27	Glentoran	**Middlesbrough**	10.51	1951-57	46		0	(WH)	IR Lge Rep
MULHOLLAND, George R.	Ayr	04.08.28		**Stoke C.**	07.50	1950	3		0	(FB)	
			Tr	**Bradford C.**	07.53	1953-59	277		0		
			Tr	**Darlington**	07.60	1960-62	106		0		
MULHOLLAND, James	Glasgow	10.04.38	East Stirling	**Chelsea**	10.62	1962-63	11		2	(IF)	
			Morton	**Barrow**	08.65	1965-68	132	2	47		
			Tr	**Stockport Co.**	10.68	1968-69	29	4	5		
			Tr	**Crewe Alex.**	08.70	1970	0	10	0		
MULHOLLAND, John A.	Dumbarton	20.01.32	Condorat Th.	**Southampton**	12.51					(F)	
			Tr	**Chester C.**	07.56	1956	8		1		
			Tr	**Halifax T.**	06.57	1957	8		1		
MULHOLLAND, John R.	Dumbarton	07.12.28	Renton Boys Guild	**Plymouth Arg.**	10.46					(OR)	
			Tr	**Grimsby T.**	08.49	1949-50	2		0		
			Tr	**Scunthorpe U.**	10.50	1950	6		1		
MULKERRIN, James	Dumbarton	25.12.31	Hibernian	**Accrington St.**	03.57	1956-58	70		35	(IF)	S 'B'-1
			Tr	**Tranmere Rov.**	08.59	1959-60	38		8		
MULLAN, Brendan G.J.	Coleraine (NI)	02.01.50	Coleraine	**Fulham**	02.68	1967-68	2	2	0	(CF)	NI U23-1
			Tr	**Millwall**	07.69						
MULLARD, Albert T.	Walsall	22.11.20		**Walsall**	†	1946-48	63		12	(CF)	d. 1985
			Tr	**Crewe Alex.**	06.49	1949-50	44		14		
			Tr	**Stoke C.**	08.50	1950-51	21		3		
			Tr	**Port Vale**	09.51	1951-55	164		22		
MULLEN, Andy	Newcastle	28.07.28		**Aston Villa**	07.48					(OL)	Brother of James
			Annfield Plain	**Workington**	08.51	1951-52	66		5		
			South Shields	**Scunthorpe U.**	08.55	1955-56	10		1		
MULLEN, James	Newcastle	06.01.23	Jnrs	**Wolverhampton W.**	†	1946-58	437		99	(OL)	E-12/E 'B'-3/d.1987/ E F Lge Rep/E Sch Int
MULLEN, James	Oxford	16.03.47	Oxford C.	**Reading**	11.66	1966-67	8	0	1	(W)	
			Tr	**Charlton Ath.**	11.67	1967-68	7	0	0		
			Tr	**Rotherham U.**	02.69	1968-73	173	3	24		
			Tr	**Blackburn Rov.**	08.74	1974-75	6	4	0		
			Tr	**Bury**	06.76	1976	2	2	0		
			L	**Rochdale**	03.77	1976	6	2	1		

Players Names	Birthplace	Date	Sources	League Club	Date Sign'd	Seasons Played	Career Record Apps	Sub	Gls	Pos.	Misc
MULLEN, James W.	Larne (NI)	10.01.21	Belfast Celtic	**Barrow**	†	1946-47	55		8	(OL)	
			Tr	**Crystal Palace**	07.48	1948	10		0		
			Tr	**Bristol C.**	02.49	1948-49	17		2		
			Tr	**Barrow**	09.50	1950	9		0		
MULLEN, Jimmy	Jarrow	08.11.52	App	**Sheffield Wed.**	10.70	1970-79	222	8	10	(CD)	
			Tr	**Rotherham U.**	08.80	1980-81	49	0	1		
			L	**Preston N.E.**	11.81	1981	1	0	0		
			Tr	**Cardiff C.**	03.82	1981-85	128	5	12		
			Tr	**Newport Co.**	06.86	1986	19	0	0		
MULLEN, Roger C.	Cowbridge	02.03.66	App	**Swansea C.**	03.84	1983-84	2	1	0	(D)	W Yth Int
MULLEN, Steve A.	Glasgow	08.09.59	Darwen	**Bury**	02.79	1978-81	76	17	5	(W)	
MULLERY, Alan P.	Notting Hill	23.11.41	Jnrs	**Fulham**	12.58	1958-63	199		13	(WH)	E-35/E U23-3/
			Tr	**Tottenham H.**	03.64	1963-71	312	0	25		E F Lge Rep/FWA
			Tr	**Fulham**	03.72	1971-75	164	1	24		Footballer of Year 1974-75
MULLETT, Joe	Blackheath	02.10.36	Malt Hill U.	**Birmingham C.**	02.55	1957	3		0	(FB)	
			Tr	**Norwich C.**	02.59	1958-67	211	2	2		
MULLIGAN, Pat G.	Dublin	17.03.45	Shamrock Rov.	**Chelsea**	10.69	1969-72	55	3	2	(RB)	IR-51
			Tr	**Crystal Palace**	09.72	1972-74	57	0	2		
			Tr	**West Bromwich A.**	09.75	1975-77	109	0	1		
MULLIGAN, Peter G.	Barnsley	17.07.42	Jnrs	**Barnsley**	07.63	1959-63	9		0	(IF)	
MULLINEUX, Ian J.	Salford	10.11.68	YTS	**Bolton W.**(YTS)	07.86	1986	1	1	0	(W)	
MULLINGTON, Phil T.	Oldham	25.09.56	App	**Oldham Ath.**	07.75					(M)	
			Tr	**Rochdale**	01.76	1975-76	59	7	6		
			Northwich Vic.	**Crewe Alex.**(N/C)	01.78	1977	1	0	0		
			Winsford U.	**Rochdale**	08.78	1978	8	1	0		
MULRANEY, Ambrose	Wishaw	18.05.16	Ipswich T.(*)	**Birmingham C.**	†	1946	28		9	(W)	
			Tr	**Aston Villa**	09.48	1948	12		2		
MULVANEY, James	Sunderland	13.05.41	Whitby T.	**Hartlepool U.**	08.65	1965-67	67	2	32	(IF)	d. 1982
			Tr	**Barrow**	11.67	1967-69	71	8	34		
			Tr	**Stockport Co.**	07.70	1970-71	38	2	8		
MULVANEY, James	Airdrie	27.04.21	Dumbarton	**Luton T.**	06.48	1948-49	8		2	(FB)	
			Tr	**Brighton & H.A.**	08.50	1950	8		0		
			Tr	**Bradford C.**	10.51	1951	16		0		
			Tr	**Halifax T.**	11.52	1952	1		0		
MULVANEY, Richard	Sunderland	05.08.42	Billingham Syn.	**Blackburn Rov.**	02.64	1964-70	135	6	4	(CD)	Brother of James (Hartlepool)
			Tr	**Oldham Ath.**	08.71	1971-74	88	4	2		
			Tr	**Rochdale**	10.74	1974-76	72	1	4		
MULVEY, Edward P.N.	Dublin	29.12.34	Glentoran	**Stockport Co.**	11.57	1957-59	26		5	(F)	
MULVDY, Terry	Manchester	02.12.38		**Rochdale**	02.56	1956	2		0	(F)	
MUMBY, Peter	Bradford	22.02.69	YTS	**Leeds U.**	07.87	1987	3	2	0	(F)	
MUMFORD, Wayne E.	Rhymney	03.11.64	Manchester C.(App)	**Birmingham C.**	09.82	1982-83	5	2	0	(FB)	
MUNCIE, William	Carluke	28.08.11	Southend U.(*)	**Crewe Alex.**	10.46	1946	2		0	(CF)	*Shettleston Leicester C.
MUNDEE, Brian G.	Hammersmith	12.01.64	Hungerford T.	**Bournemouth**	01.82	1982	3	1	0	(LB)	
			Tr	**Northampton T.**	10.83	1983-85	96	4	3		
			Tr	**Cambridge U.**	03.86	1985-86	16	0	1		
MUNDY, Albert E.	Gosport	12.05.26	Gosport Bor.	**Portsmouth**	01.51	1950-53	51		12	(IF)	
			Tr	**Brighton & H.A.**	11.53	1953-57	166		86		
			Tr	**Aldershot**	02.58	1957-60	130		11		
MUNDY, H. James	Wythenshawe	02.09.48	Ashland Rov.	**Manchester C.**	08.66	1968-69	2	1	0	(M)	
			L	**Oldham Ath.**	09.70	1970	3	5	2		
MUNGALL, Steve H.	Bellshill	22.05.58	Motherwell	**Tranmere Rov.**	07.79	1979-87	313	10	6	(D)	
MUNKS, David	Sheffield	29.04.47	App	**Sheffield U.**	08.64	1965-68	108	4	1	(D)	E Yth Int
			Tr	**Portsmouth**	05.69	1969-73	132	5	2		
			Tr	**Swindon T.**	12.73	1973-74	21	0	0		
			Tr	**Exeter C.**	12.74	1974-75	20	0	0		
MUNRO, A. Iain F.	Uddingston	24.08.51	St. Mirren	**Stoke C.**	10.80	1980	32	0	1	(LB)	S-7
			Tr	**Sunderland**	08.81	1981-83	80	0	0		
MUNRO, Alex	Glasgow	03.10.44	Drumchapel	**Bristol Rov.**	10.62	1962-70	157	10	11	(D)	
MUNRD, Alex D .	Corridon	06.04.12	Hearts	**Blackpool**	*	1946-48	60		6	(OR)	S-3/d. 1986
MUNRO, Frank M.	Broughty Ferry	25.10.47	Aberdeen	**Wolverhampton W.**	01.68	1967-76	290	6	14	(CD)	S-9/S U23-4
MUNRO, James F.	Garmouth (Ire)	25.03.26	Waterford	**Manchester C.**	11.47	1947-49	25		4	(OR)	
			Tr	**Oldham Ath.**	03.50	1949-52	119		21		
			Tr	**Lincoln C.**	02.53	1952-57	161		24		
			Tr	**Bury**	01.58	1957-58	41		8		
MUNRO, Malcolm G.	Leicester	21.05.53	App	**Leicester C.**	05.70	1971-74	69	1	1	(CD)	E Yth Int/E Sch Int
MUNRO, Rod A.	Inverness	27.07.20		**Brentford**	05.46	1946-52	199		0	(FB)	
MUNRO, William D.	Glasgow	21.06.34	Kilmarnock	**Barrow**	06.59	1959-60	15		2	(IF)	
MUNROE, William J.	Dublin	28.11.33	Ards	**Bristol C.**	12.57	1957	1		0	(IF)	
			Tr	**Scunthorpe U.**	07.58						
MURCHISON, Ron A.	Hurlford	12.02.27	Auchterarder Prin.	**Ipswich T.**	06.50	1950-54	42		2	(HB)	

Players Names	Birthplace	Date	Source	League Club	Date Sign'd	Seasons Played	Career Record Apps	Sub	Gls	Pos.	Misc
MURCOTT, Steve	Streetly	17.01.61	App	**Coventry C.**	11.78	1979	1	0	0	(G)	
MURDOCH, Robert W.	Bothwell	17.08.44	Glasgow Celtic	**Middlesbrough**	09.73	1973-75	93	2	6	(M)	S-12/S U23-1/ S F Lge Rep
MURDOCH, W. Robert	Liverpool	25.01.36		**Liverpool**	05.57	1957-58	17		5	(IF)	
			Tr	**Barrow**	05.59	1959	42		17		
			Tr	**Stockport Co.**	08.60	1960-61	58		18		
			Tr	**Carlisle U.**	01.62	1961	10		1		
			Tr	**Southport**	07.62	1962	33		10		
MURPHY, Aidan J.	Manchester	17.09.67	App	**Manchester U.**	09.84					(M)	E Sch Int/E Yth Int
			L	**Lincoln C.**	10.86	1986	2	0	0		
			Tr	**Crewe Alex.**	05.87	1987	15	5	2		
MURPHY, Andy C.	Preston	18.10.66	YTS	**Preston N.E.**	07.84	1983-84	9	1	0	(M)	
MURPHY, Barry L.	Consett	10.02.40	South Shields	**Barnsley**	07.62	1962-77	509	4	3	(RB)	
MURPHY, Bernard A.P.	Dublin	19.11.47	App	**Torquay U.**	11.65	1964-66	6	0	0	(WH)	
MURPHY, Daniel	Burtonwood	10.05.22	Burtonwood Ath.	**Bolton W.**	†	1946-50	66		1	(WH)	
			Tr	**Crewe Alex.**	01.52	1951-53	106		1		
			Tr	**Rochdale**	07.54	1954-56	109		0		
MURPHY, Donal P.	Dublin	23.02.55	App	**Coventry C.**	08.72	1975-77	33	10	10	(W)	
			L	**Millwall**	10.77	1977	3	0	0		
			Tr	**Torquay U.**	05.78	1978-79	81	4	20		
			Tr	**Plymouth Arg.**	06.80	1980-81	44	4	9		
			L	**Torquay U.**	12.81	1981	2	1	0		
			Tr	**Blackburn Rov.**	02.82	1981	1	2	0		
MURPHY, Edward	Glasgow	01.06.34	Clyde	**Oldham Ath.**	05.56	1956-58	71	0	0	(HB)	
MURPHY, Edward	Hamilton	13.05.24	Morton	**Northampton T.**	06.49	1949-50	71		14	(IF)	
			Tr	**Barnsley**	03.51	1950-51	18		2		
			Tr	**Exeter C.**	06.52	1952-55	95		13		
MURPHY, Frank J.	Edinburgh	16.08.49	Edina Jnrs	**Notts. Co.**	08.67	1967-68	17	2	2	(WH)	
MURPHY, George	Newport	22.07.15	Cwmfelinfach	**Bradford C.**	*	1946-47	46		21	(CF)	d. 1983
			Tr	**Hull C.**	12.47	1947	15		9		
MURPHY, James B.	Glasgow	29.11.42	Raith Rov.	**Notts. Co.**	02.68	1967-68	33	0	7	(IF)	
MURPHY, Jerry M.	Stepney	23.09.59	App	**Crystal Palace**	10.76	1976-84	214	15	20	(LM)	E Sch Int/IR-3
			Tr	**Chelsea**	08.85	1985-87	34	0	3		
MURPHY, John W.	Birstall	21.11.21	Liverpool (Am)	**Bradford C.**	09.46	1946-51	146		9	(WH)	
MURPHY, Joseph P.	Waterford (Ire)	30.03.24		**Brighton & H.A.**	02.48					(FB)	
				Crystal Palace	02.49	1948-50	37		0		
MURPHY, Marcus M.	Tavistock	16.11.14	Plymouth U.	**Plymouth Arg.**	08.46	1946-47	15		1	(IF)	
MURPHY, Mike	Reading	15.04.39	Thorneycroft A.	**Reading**(Am)	04.58	1957	1		0	(G)	
MURPHY, Nick M.	West Bromwich	25.12.46	Jnrs	**Manchester U.**	02.66					(M)	
			Tr	**Reading**	07.70	1970	3	1	0		
MURPHY, Patrick	Merthyr Tydfil	19.12.47	App	**Cardiff C.**	12.65	1965	0	1	0	(HB)	
MURPHY, Paul	Ashington	16.03.54	Ashington	**Rotherham U.**	02.72	1973	1	0	0	(CF)	
			L	**Workington**	08.73	1973	10	2	1		
MURPHY, Peter	Hartlepool	07.03.22	Birmingham C.(Am)	**Coventry C.**	05.46	1946-49	116		37	(IF)	d. 1975
			Tr	**Tottenham H.**	06.50	1950-51	38		14		
			Tr	**Birmingham C.**	01.52	1951-59	245		107		
MURPHY, Philip	Liverpool	21.11.60	Nacional (Port.)	**Blackpool**	09.84	1984	5	0	0	(F)	
				Burnley(N/C)	11.86	1986	12	3	5		
MURPHY, Terry	Liverpool	14.01.40		**Crewe Alex.**	09.61	1961	1		0	(WH)	
MURPHY, Tom E.	Middlesbrough	25.03.21	South Bank	**Middlesbrough**	*	1946-47	9		1	(IF)	
			Tr	**Blackburn Rov.**	12.47	1947-48	31		6		
			Tr	**Halifax T.**	03.49	1948-53	217		30		
MURPHY, William R.	Barrhead	22.03.28	East Stirling	**Exeter C.**	11.49	1949	2		0	(W)	
			Tr	**Bristol Rov.**	07.50	1950	3		0		
MURRAY, Alan	Newcastle	05.12.49	Jnrs	**Middlesbrough**	09.67	1969-70	6	4	1	(M)	
			L	**York C.**	01.72	1971	4	0	0		
			Tr	**Brentford**	06.72	1972	42	3	7		
			Tr	**Doncaster Rov.**	07.73	1973-76	133	13	21		
MURRAY, Albert G.	Hoxton	22.09.42	Jnrs	**Chelsea**	05.61	1961-65	156	4	39	(OR)	E U23-6/E Yth Int/ E Sch Int
			Tr	**Birmingham C.**	08.66	1966-70	127	11	22		
			Tr	**Brighton & H.A.**	02.71	1970-73	99	3	25		
			Tr	**Peterborough U.**	09.73	1973-75	123	0	10		
MURRAY, Alex J.	Thornton	04.02.45		**Southport**	08.64	1964	3		0	(W)	
MURRAY, Alistair	Longtown	22.12.43	Jnrs	**Sunderland**	01.61					(IF)	
			Tr	**Barnsley**	07.63	1963	21		1		
			Tr	**Carlisle U.**	07.64						
MURRAY, David I.	Otterburn	11.07.49		**Workington**	03.74	1973-75	79	3	22	(F)	
MURRAY, David R.	Chorley	30.09.67	Wigan Ath.(Jnr.)	**Chester C.**	09.85	1985	3	3	1	(M)	
MURRAY, Dennis P.	Stoke	11.06.32	Jnrs	**Crewe Alex.**	10.50	1951	2		0	(G)	
MURRAY, Don J.	Elgin	18.01.46	Jnrs	**Cardiff C.**	01.63	1962-74	406	0	6	(CD)	S U23-1
			L	**Swansea C.**	10.74	1974	5	0	0		
			Hearts	**Newport Co.**	10.76	1976	16	2	0		

Players Names	Birthplace	Date	Source	League Club	Date Sign'd	Seasons Played	Career Record Apps	Sub	Gls	Pos.	Misc
MURRAY, Edward J.	Crosby	10.07.62	Stork	**Tranmere Rov.**	08.87	1987	11	9	1	(W)	
MURRAY, Hugh	Drybridge	03.08.36	Dairy Thistle	**Manchester C.**	04.55	1955	1		0	(F)	
MURRAY, Ivan H.	Ballymoney (NI)	29.05.44	Coleraine	**Fulham**	02.68	1967-68	4	1	0	(WH)	
MURRAY, James	Motherwell	13.07.22	Shawfield Jnrs	**Exeter C.**	†	1946	1		0	(FB)	
MURRAY, James	Edinburgh	04.02.33	Hearts	**Reading**	02.54	1953-54	7		3	(F)	
MURRAY, James R.	Dover	11.10.35	Jnrs	**Wolverhampton W.**	11.53	1955-63	276		155	(CF)	E U23-2/
			Tr	**Manchester C.**	11.63	1963-66	70	0	43		E F Lge Rep
			Tr	**Walsall**	05.67	1966-68	54	4	13		
MURRAY, James W.	Lambeth	16.03.35		**Crystal Palace**	07.55	1955-57	37		13	(F)	
			Tr	**Walsall**	01.58	1957-58	14		2		
MURRAY, Jamie G.	Glasgow	27.12.58	Rivet Spts	**Cambridge U.**	09.76	1976-83	213	16	3	(LB)	
			L	**Sunderland**	03.84	1983	0	1	0		
			Tr	**Brentford**	07.84	1984-87	134	0	3		
			Tr	**Cambridge U.**	09.87	1987	13	0	0		
MURRAY, John	Newcastle	02.03.48	Jnrs	**Burnley**	03.65	1966-69	20	2	6	(W)	
			Tr	**Blackpool**	03.70	1969-70	5	3	1		
			Tr	**Bury**	02.71	1970-73	117	9	37		
			Tr	**Reading**	08.74	1974-77	123	8	44		
			Tr	**Brentford**	02.78	1977	2	3	1		
MURRAY, John	Glasgow	09.03.45	Stirling A.	**Lincoln C.**	11.66	1966	4	0	0	(LB)	
MURRAY, John A.	Saltcoats	05.02.49	Morton	**Cambridge U.**	07.71	1971	3	0	0	(FB)	
MURRAY, John G.	Lambeth	15.07.27		**Leyton Orient**	08.49					(FB)	
			Sittingbourne	**Gillingham**	06.51	1951	4		0		
MURRAY, Ken	Darlington	02.04.28	Bishop Auckland	**Darlington**	07.50	1950-52	70		19	(F)	
			Tr	**Mansfield T.**	07.53	1953-56	138		60		
			Tr	**Oldham Ath.**	03.57	1956-57	35		14		
			Tr	**Wrexham**	02.58	1957-58	32		12		
			Tr	**Gateshead**	08.59	1959	18		7		
MURRAY, Leslie	East Fife	29.09.28	Arbroath	**Rochdale**	05.52	1952	16		3		
MURRAY, Matt	Paisley	25.12.29	St. Mirren	**Barrow**	08.58	1958	33		2	(OL)	
			Tr	**Carlisle U.**	07.59	1959	28		4		
MURRAY, Max	Falkirk	07.11.35	Glasgow Rangers	**West Bromwich A.**	11.62	1962	3		0	(CF)	S U23-2/S Amat Int
MURRAY, Robert L.	Kemnay	24.04.32	Inverurie Loco	**Stockport Co.**	11.51	1952-62	465		31	(FB)	
MURRAY, Stephen	Kilmarnock	01.12.67	App	**Nottingham F.**	04.85					(M)	S Yth Int/
			L	**York C.**	09.86	1986	2	1	0		to Celtic 09.87
MURRAY, Terry	Dublin	22.05.28	Dundalk	**Hull C.**	10.51	1951-53	32		6	(IF)	IR-1/IR F Lge Rep
			Tr	**Bournemouth**	03.54	1953-54	13		1		
MURRAY, Thomas	Airdrie	05.02.33	Headington U.	**Darlington**	06.56	1956	3		0	(IF)	
MURRAY, Thomas	Bellshill	14.01.33	Queen of South	**Leeds U.**	08.60	1960	7		2	(OR)	
			Tr	**Tranmere Rov.**	03.61	1960-61	10		1		
MURRAY, Thomas	Caldercruix	01.06.43	Airdrieonians	**Carlisle U.**	03.67	1966-70	123	10	37	(F)	
MURRAY, Thomas A.	Barrow	16.10.44	Jnrs	**Barrow**	07.64	1963-64	8		0	(FB)	
MURRAY, William	Burnley	26.01.22	Arbroath	**Manchester C.**	01.47	1946-49	20		1	(WH)	
MURTY, Joe	Glasgow	06.11.57	App	**Rochdale**	11.75	1974-75	15	5	2	(M)	
			Tr	**Bury**	08.76	1977	0	1	0		
MUSGRAVE, David	South Shields	20.04.28	Johannesburg (SA)	**Manchester U.**	12.47					(OL)	
			Fleetwood	**New Brighton**	08.50	1950	35		2		
			Tr	**Preston N.E.**	08.51						
			Tr	**Southport**	10.51	1951-52	52		7		
			Tr	**Accrington St.**	09.53	1953	30		7		
MUSGROVE, Malcolm	Lynemouth	08.07.33	Lynemouth Col.	**West Ham U.**	12.53	1953-62	283		84	(OL)	
			Tr	**Leyton Orient**	12.62	1962-65	83	0	14		
MUSGROVE, Martin	Wanstead	21.11.61	Heavitree	**Torquay U.**(N/C)	03.82	1981	1	1	0	(M)	Son of Malcolm
MUSIAL, Adam	Poland	18.12.48	Arkagydnia (Pol.)	**Hereford U.**	08.80	1980-82	44	2	0	(D)	Polish Int
MUSKER, Russell	Plymouth	10.07.62	App	**Bristol C.**	08.79	1980-83	44	2	1	(W)	
			L	**Exeter C.**	10.83	1983	6	0	0		
			Tr	**Gillingham**	11.83	1983-85	54	10	7		
			Tr	**Torquay U.**	08.86	1986-87	36	9	0		
MUSSON, Ian S.	Lincoln	13.12.53	App	**Sheffield Wed.**	02.71					(W)	
			Tr	**Lincoln C.**	07.73	1973	11	0	0		
MUSSON, Walter U. (Chick)	Belper	08.10.20	Holbrook St. M.	**Derby Co.**	*	1946-53	246		0	(WH)	E F Lge Rep/d.1955
MUSTARD, William	South Shields	28.11.20	Bath C.	**Exeter C.**	05.46	1946	14		0	(CF)	d. 1976
MUSTOE, Robbie	Witney	28.08.68	Jnrs	**Oxford U.**	07.86	1986-87	14	6	0	(M)	
MUTCH, Andy T.	Liverpool	28.12.63	Southport	**Wolverhampton W.**	02.86	1985-87	99	3	37	(F)	
MUTCH, George	Aberdeen	21.09.12	Manchester U.(*)	**Preston N.E.**	*	1946	6		3	(IF)	*Arbroath/S-1/
			Tr	**Bury**	10.46	1946	21		8		S Sch Int
			Tr	**Southport**	10.47	1947	14		2		

Players Names	Birthplace	Date	Source	League Club	Date Sign'd	Seasons Played	Career Record Apps	Sub	Gls	Pos.	Misc
MUTRIE, Les A.	Newcastle	01.04.52	Gateshead	**Carlisle U.**	06.77	1977	4	1	0	(F)	E Semi-Pro Int
			Blyth Spartans	**Hull C.**	12.80	1980-83	114	1	49		1979-80
			L	**Doncaster Rov.**	12.83	1983	6	0	1		
			Tr	**Colchester U.**	01.84	1983	10	4	2		
			Tr	**Hartlepool U.**	08.84	1984	18	0	4		
MUXWORTHY, Graham J.		11.10.38	Exeter C.	**Crystal Palace**	09.57	1957	2		0	(OL)	
			Chippenham T.	**Bristol Rov.**	06.60	1962	8		0		
MUZINIC, Drazen	Yugoslavia	25.01.53	Hadjuk Split (Yug.)	**Norwich C.**	09.80	1980-81	15	4	0	(D)	Yugoslav Int
MWILA, Fred	Zambia	06.07.46	Atlanta (USA)	**Aston Villa**	09.69	1969	1	0	0	(IF)	
MYCOCK, Albert	Manchester	31.01.23	Manchester U. (†)	**Crystal Palace**	06.46	1946-47	58		9		
			Tr	**Barrow**	07.48	1948-49	42		4		
MYCOCK, David	Sunderland	30.08.21		**Halifax T.**	05.46	1946-51	170		17	(CH)	
MYCOCK, David C.	Todmorden	18.09.69	YTS	**Rochdale**	06.88	1987	9	2	0	(D)	
MYCOCK, Jack	Manchester	11.02.36	Congleton T.	**Shrewsbury T.**(Am)	12.58	1958	6		1	(OR)	
MYCOCK, Tom	Ryhope	22.08.23	Swansea C.(Am)	**Southport**	10.46	1946	19		3	(IF)	IR F Lge Rep/
			Tr	**Aldershot**	04.47	1946-47	16		4		Brother of David
			Distillery	**Brentford**	12.50						
			Tr	**Tranmere Rov.**	05.52	1952-53	46		2		
			Tr	**Bradford C.**	02.54	1953-54	21		3		
MYERS, Chris	Yeovil	01.04.69	YTS	**Torquay U.**	06.87	1986	8	1	0	(M)	Son of Cliff
MYERS, Cliff W.	Southwark	23.09.46	App	**Charlton Ath.**	09.64	1965-66	16	2	2	(M)	
			Tr	**Brentford**	06.67	1967	7	3	0		
			Yeovil T.	**Torquay U.**	07.73	1973-75	80	6	11		
MYERS, Rod J.	Sheffield	16.02.39	Scarborough	**Doncaster Rov.**	01.63	1963	19		0	(FB)	
MYERSCOUGH, W.H. (Bill)	Bolton	22.06.30	Ashfield	**Walsall**	06.54	1954	26		6	(IF)	d. 1977
			Tr	**Aston Villa**	07.55	1956-58	64		15		
			Tr	**Rotherham U.**	07.59	1959	39		11		
			Tr	**Coventry C.**	07.60	1960-61	58		16		
			Tr	**Chester C.**	03.62	1961-62	36		11		
			Tr	**Wrexham**	07.63	1963	35		5		
MYLES, Neil T.	Falkirk	17.06.27	Third Lanark	**Ipswich T.**	08.49	1949-59	223		15	(WH)	
MYNARD, Les D.	Bewdley	19.12.25	Bewdley FC	**Wolverhampton W.**	†	1947	3		0	(OL)	
			Tr	**Derby Co.**	07.49	1949-50	14		2		
			Tr	**Scunthorpe U.**	08.52	1952	18		3		
MYTON, Brian	York	26.09.50	App	**Middlesbrough**	09.67	1968-70	10	0	0	(D)	
			L	**Southend U.**	11.71	1971	0	1	0		

Players Names	Birthplace	Date	Source	League Club	Date Sign'd	Seasons Played	Career Record Apps	Sub	Gls	Pos.	Misc
NAGY, Niklos	Hungary	01.05.29		**Scunthorpe U.**	01.51					(IF)	
			Tr	**Swindon T.**	08.51	1951	2		0		
NAIL, Desmond R.	St. Columb	28.12.24	St. Blazey	**Plymouth Arg.**	10.47	1947	1		0		
NAINBY, L. John	Seaton Delaval	02.01.40		**Sheffield Wed.**	02.58					(F)	
			Tr	**Darlington**	07.59	1959	3		1		
NAPIER, Alex S.	Kirkcaldy	08.08.35	Raith Rov.	**Darlington**	05.55	1955	1		0	(IF)	
NAPIER, C.R.A. (Kit)	Dunblane (NI)	26.09.43	Jnrs	**Blackpool**	11.60	1962	2		0	(CF)	NI Sch Int
			Tr	**Preston N.E.**	06.63	1963	1		0		
			Tr	**Workington**	07.64	1964-65	58	0	25		
			Tr	**Newcastle U.**	11.65	1965	8	0	0		
			Tr	**Brighton & H.A.**	09.66	1966-72	249	7	84		
			Tr	**Blackburn Rov.**	08.72	1972-73	53	1	10		
NAPIER, Robert J.	Lurgan (NI)	23.09.46	Jnrs	**Bolton W.**	09.63	1964-66	69	0	2	(CD)	NI-1/NI U23-2
			Tr	**Brighton & H.A.**	08.67	1967-72	218	1	5		
			Tr	**Bradford C.**	10.72	1972-76	106	1	3		
NARBETT, Jonathan V.	Birmingham	21.11.68	App	**Shrewsbury T.**	09.86	1986-87	20	6	3	(M)	
NARDIELLO, Donato	Cardigan	09.01.57	App	**Coventry C.**	04.74	1977-79	32	1	1	(W)	W-2/W U21-1
NARDIELLO, Gerry	Warley	05.05.66	App	**Shrewsbury T.**	05.84	1982-85	32	6	11	(F)	E Yth Int
			L	**Cardiff C.**	03.86	1985	7	0	4		
			Tr	**Torquay U.**	07.86	1986-87	28	9	11		
NASH, Frank C.	Middlesbrough	30.06.19	South Bank	**Middlesbrough**	*	1946-47	3		0	(G)	
			Tr	**Southend U.**	12.47	1947-60	57		0		
NASH, Robert G.	Hammersmith	08.02.46	Jnrs	**Q.P.R.**	02.64	1964	17		0	(FB)	
			Tr	**Exeter C.**	06.66	1966	1	0	0		
NASTRI, Carlo L.F.	Finchley	22.10.35	Kingstonian	**Crystal Palace**	07.58	1958	2		0	(W)	
NATTRASS, Irving	Fishburn (Dm)	12.12.52	App	**Newcastle U.**	07.70	1970-78	226	12	16	(RB)	E U23-1
			Tr	**Middlesbrough**	08.79	1979-85	186	5	2		
NATTRESS, Clive	Durham	24.05.51	Consett	**Blackpool**	08.70					(D)	
			Tr	**Darlington**	08.72	1972-79	297	5	15		
			Tr	**Halifax T.**	06.80	1980	37	0	5		
			Bishop Auckland	**Darlington** (N/C)	08.85	1985	1	0	0		
NAUGHTON, Willie B.S.	Catrine (Ayrs)	20.03.62	App	**Preston N.E.**	03.80	1979-84	148	14	10	(LW)	
			Tr	**Walsall**	03.85	1984-87	108	8	9		
NAYLOR, Edward A.	Bradford	24.12.21		**Bradford P.A.**	†						
			Tr	**Halifax T.**	09.48	1948	7		0		
NAYLOR, Geoff	Goole	28.09.49	App	**Scunthorpe U.**	09.67	1967	9	1	0	(WH)	
NAYLOR, Harry F.	Leeds	06.06.28		**Oldham Ath.** (Am)	04.51	1950	1	0	0	(CF)	
NAYLOR, Stuart W.	Wetherby	06.12.62	Yorkshire Amateurs	**Lincoln C.**	06.80	1981-85	49	0	0	(G)	E Yth Int
			L	**Peterborough U.**	02.83	1982	8	0	0		
			L	**Crewe Alex.**	10.83	1983-84	55	0	0		
			Tr	**West Bromwich A.**	02.86	1985-87	89	0	0		
NAYLOR, Terry M.P.	Islington	05.12.48		**Tottenham H.**	07.69	1969-79	237	6	0	(CD)	
			Tr	**Charlton Ath.**	11.80	1980-83	69	4	0		
NAYLOR, Tom V.	Blackburn	01.04.46	App	**Bournemouth**	10.63	1964-70	139	3	3	(D)	
			Tr	**Hereford U.**	08.72	1972-74	73	2	4		
NAYLOR, Tom W.	Leeds	07.12.24		**Huddersfield T.**	†					(FB)	Brother of Harry
			Tr	**Oldham Ath.**	03.48	1947-58	225		0		
NAYLOR, William H.	Sheffield	23.11.19	Hampton Spts.	**Crystal Palace**	*	1946	18		8	(IF)	
			Tr	**Brentford**	02.47	1946	11		2		
			Tr	**Leyton Orient**	06.47	1947-49	65		12		
NEAL, Chris	Kirkby-in-Ashfield	27.06.47	Crook T.	**Darlington** (Am)	06.67	1967	5	0	0	(W)	
NEAL, Dean J.	Edmonton	05.01.61	App	**Q.P.R.**	01.79	1979-80	20	3	8	(F)	
			Tulsa R.(USA)	**Millwall**	10.81	1981-84	101	19	42		
			Tr	**Southend U.**	01.86	1985-87	35	3	6		
			L	**Cambridge U.**	12.87	1987	4	0	0		
NEAL, George	Wellingborough	29.12.19	Kettering T.	**Northampton T.**	†	1946	3		0	(RH)	
NEAL, John	Silksworth	03.04.32	Silksworth Jnrs	**Hull C.**	08.49	1949-55	60		1	(FB)	
			Kings Lynn	**Swindon T.**	07.57	1957-58	91		2		
			Tr	**Aston Villa**	07.59	1959-62	112		0		
			Tr	**Southend U.**	11.62	1962-65	101	0	1		
NEAL, John J.	Hornsey	11.03.66	App	**Millwall**	03.83	1983	3	3	1	(F)	Brother of Dean/ E Sch Int
NEAL, Phil G.	Irchester	29.02.51	App	**Northampton T.**	12.68	1968-74	182	4	29	(RB)	E-50
			Tr	**Liverpool**	10.74	1974-85	453	2	41		
			Tr	**Bolton W.**	12.85	1985-87	53	3	3		
NEAL, Richard M.	Dinnington	01.10.33	Jnrs	**Wolverhampton W.**	03.51					(WH)	E U23-4
			Tr	**Lincoln C.**	07.54	1954-56	115		11		
			Tr	**Birmingham C.**	04.57	1956-61	164		15		
			Tr	**Middlesbrough**	10.61	1961-62	33		4		
			Tr	**Lincoln C.**	08.63	1963-64	41		4		
NEALE, Duncan F.	Hove	01.10.39	Ilford	**Newcastle U.**	06.59	1960-62	88		8	(WH)	
			Tr	**Plymouth Arg.**	08.63	1963-69	142	3	8		
NEALE, John W.	Barnstaple	15.01.49	Barnstaple T.	**Exeter C.**	03.72	1971-74	51	14	5	(W)	

Players Names	Birthplace	Date	Source	League Club	Date Sign'd	Seasons Played	Career Record Apps	Sub	Gls	Pos.	Misc
NEALE, Keith I.	Birmingham	19.01.35	Jnrs	**Birmingham C.**	02.54	1956-57	6		1	(WH)	
			Tr	**Lincoln C.**	11.57	1957-58	8		1		
NEALE, Peter.	Chesterfield	09.04.34		**Oldham Ath.**	01.53	1955-58	117		28	(CH)	
			Tr	**Scunthorpe U.**	10.58	1958-66	221	5	7		
			Tr	**Chesterfield**	10.66	1966-67	69	0	4		
NEALE, Philip A.	Scunthorpe	05.04.54	Scunthorpe U.(Am)	**Lincoln C.**	10.74	1974-84	327	8	22	(LB)	Worcs. Cricketer
NEALE, William	Wallsend	20.05.33	Jnrs	**Sunderland**	06.50					(HB)	
			North Shields	**Darlington**	05.57	1957	15		0		
NEARY, H. Frank	Aldershot	06.03.21	Finchley	**Q.P.R.**	†	1946	9		4	(CF)	
			Tr	**West Ham U.**	01.47	1946-47	17		15		
			Tr	**Leyton Orient**	11.47	1947-49	78		44		
			Tr	**Q.P.R.**	10.49	1949	18		5		
			Tr	**Millwall**	08.50	1950-53	123		50		
NEATE, Derek G.S.	Uxbridge	01.10.27	Hayes	**Brighton & H.A.**	04.56	1955-56	24		6	(OL)	
NEATE, Gordon	Reading	14.03.41	Jnrs	**Reading**	03.58	1958-65	99	0	2	(FB)	
NEAVE, I.J. Gordon	Glasgow	10.10.24	Pollok Jnrs	**Portsmouth**	03.47					(HB)	
			Tr	**Bournemouth**	06.49	1950-53	85		0		
			Tr	**Aldershot**	07.55	1955-57	79		1		
			Tr	**Portsmouth**	09.58						
NEBBELING, Gavin M.	South Africa	15.05.63	Arcadia Shep(SA)	**Crystal Palace**	08.81	1981-87	131	6	7	(CD)	
			L	**Northampton T.**	10.85	1985	11	0	0		
NEEDHAM, Andy P.	Oldham	13.09.55	App	**Birmingham C.**	08.73	1975	2	1	1	(F)	
			Tr	**Blackburn Rov.**	07.76	1976	4	1	0		
			Tr	**Aldershot**	03.77	1976-79	92	3	29		
NEEDHAM, Anthony	Scunthorpe	04.01.41		**Scunthorpe U.**	07.59	1959-64	33		0	(FB)	
NEEDHAM, Dave W.	Leicester	21.05.49	App	**Notts Co.**	07.66	1965-76	428	1	32	(CD)	
			Tr	**Q.P.R.**	06.77	1977	18	0	3		
			Tr	**Nottingham F.**	12.77	1977-81	81	5	9		
NEEDHAM, Paul A.	Buxton	15.06.61	App	**Chester C.**	06.79	1980-82	55	2	1	(FB)	
NEENAN, Joe P.	Manchester	17.03.59	App	**York C.**	03.77	1976-79	56	0	0	(G)	
			Tr	**Scunthorpe U.**	01.80	1979-84	191	0	0		
			L	**Burnley**	01.85	1984	9	0	0		
			Tr	**Burnley**	07.85	1985-86	81	0	0		
			Tr	**Peterborough U.**	07.87	1987	40	0	0		
			L	**Scarborough**	01.88	1987	6	0	0		
NEIGHBOUR, Jimmy E.	Chingford	15.11.50	App	**Tottenham H.**	11.68	1970-76	104	15	8	(W)	
			Tr	**Norwich C.**	09.76	1976-79	104	2	5		
			Tr	**West Ham U.**	09.79	1979-82	66	7	5		
			L	**Bournemouth**	01.83	1982	6	0	0		
NEIL, Hugh M.	Cumnock	02.10.36	St. Johnstone	**Carlisle U.**	06.61	1961-68	246	1	2	(FB)	S Sch Int
NEIL, Pat	Portsmouth	24.10.37	Jnrs	**Portsmouth** (Am)	06.55	1955	9		3	(OL)	E Amat Int
			Tr	**W'hampton W.** (Am)	08.56	1956	4		1		
			Pegasus	**Portsmouth**	05.62	1962	1		0		
NEIL, William M.	Lanark	20.04.24	Morton	**Bradford P.A.**	12.47	1947	3		0	(IF)	
NEIL, William W.	Roslin	10.11.44	Bonnyrigg Rose	**Millwall**	04.64	1964-71	180	8	24	(W)	
NEILL, Terry W.J.	Belfast	08.05.42	Bangor (NI)	**Arsenal**	12.59	1960-69	240	1	8	(CH)	NI-59/
			Tr	**Hull C.**	07.70	1970-72	103	0	4		NI U23-4/NI Sch Int
NEILL, Tom K.	Methil	03.10.30	RAF Wharton	**Bolton W.**	09.50	1952-56	40		2	(WH)	
			Tr	**Bury**	12.56	1956-59	90		9		
			Tr	**Tranmere Rov.**	10.60	1960-62	79		2		
NEILL, Warren A.	Acton	21.11.62	App	**Q.P.R.**	09.80	1980-87	177	4	3	(RB)	E Sch In.
NEILSON, Gordon	Glasgow	28.05.47	Glasgow U.	**Arsenal**	06.64	1965-66	14	0	2	(W)	
			Tr	**Brentford**	10.68	1968-71	80	11	15		
NEILSON, John C.	Hamilton	02.08.21	Clyde	**Bradford C.**	10.47	1947-48	29		11		
			Tr	**Wrexham**	10.48						
NEILSON, Steve	Newton Grange	25.04.31		**Rotherham U.**	07.55	1956	9		0		
NEILSON, Tom	Armadale	28.07.22	Hearts	**Ipswich T.**	05.48	1948	1		0	(HB)	
NEKREWS, Tom J.	Chatham	20.03.33	Chelsea(Am)	**Gillingham**	09.53	1953-57	47		0	(CH)	
			Tr	**Watford**	07.58						
NELMES, Alan V.	Hackney	20.10.48	Jnrs	**Chelsea**	10.65					(D)	
			Tr	**Brentford**	07.67	1967-75	311	5	2		
NELSON, Andy N.	Canning Town	05.07.35	Jnrs	**West Ham U.**	12.53	1957-58	15		1	(CH)	Brother of
			Tr	**Ipswich T.**	06.59	1959-64	193		0		William E.
			Tr	**Orient**	09.64	1964-65	43	0	0		
			Tr	**Plymouth Arg.**	10.65	1965-67	93	0	1		
NELSON, Anthony J.	Newport	12.04.30		**Newport Co.**	06.52	1951-53	19		6	(CH)	Son of pre-war
			Tr	**Bristol C.**	05.54						player/W Amat
			Tr	**Bournemouth**	06.56	1956-64	195		1		Int
NELSON, Colin A.	Boldon	13.03.38	Usworth Col	**Sunderland**	03.58	1958-64	146		2	(FB)	
			Tr	**Mansfield T.**	03.65	1964-65	38	0	0		

Players Names	Birthplace	Date	Source	League Club	Date Sign'd	Seasons Played	Career Record Apps	Sub	Gls	Pos.	Misc
NELSON, David	Douglas Water	03.02.18	St. Bernards	**Arsenal**	*	1946	10		0	(WH)	
			Tr	**Fulham**	12.46	1946	23		2		
			Tr	**Brentford**	08.47	1947-49	106		5		
			Tr	**Q.P.R.**	02.50	1949-50	31		0		
			Tr	**Crystal Palace**	03.52	1951-52	12		0		
NELSON, Dennis N.	Edinburgh	25.02.50	Dunfermline Ath.	**Crewe Alex.**	07.74	1974-75	65	6	18	(M)	
			Tr	**Reading**	03.76	1975-77	53	6	6		
			Tr	**Crewe Alex.**	07.78	1978-80	97	10	15		
NELSON, Gary P.	Braintree	16.01.61	Jnrs	**Southend U.**	07.79	1979-82	106	23	17	(W)	
			Tr	**Swindon T.**	08.83	1983-84	78	1	7		
			Tr	**Plymouth Arg.**	07.85	1985-86	71	3	20		
			Tr	**Brighton & H.A.**	07.87	1987	42	0	21		
NELSON, George	Mexborough	05.02.25	Sheffield U.(†)	**Lincoln C.**	09.46	1946	1		0	(IF)	
NELSON, James F.	Newcastle	04.11.43		**Sunderland**	08.62					(FB)	
			Tr	**Ipswich T.**	07.63						
			Tr	**Barrow**	01.65	1964-65	15	0	0		
NELSON, Sammy	Belfast	01.04.49	Jnrs	**Arsenal**	04.66	1969-80	245	10	10	(LB)	NI-51/
			Tr	**Brighton & H.A.**	09.81	1981-82	40	0	0		NI U23-1
NELSON, Sammy E.	Belfast	26.05.24	Linfield	**Blackpool**	10.46	1946-47	14		0	(OR)	NI Sch Int
			Tr	**Luton T.**	01.48	1947-48	4		1		
NELSON, William E.	Silvertown	20.09.29		**West Ham U.**	10.50	1954	2		0	(WH)	Brother of Andy
			Tr	**Q.P.R.**	07.55	1955	9		0		
NESBIT, Tony	Sunderland	26.01.68	App	**Newcastle U.**	01.86	1986	1	2	0	(M)	E Sch Int
NESBITT, Edward	Boldon	12.10.51	Longbenton Jnrs	**Hartlepool U.** (Am)	08.71	1971	1	0	0	(G)	
NESBITT, John	Washington	24.09.33	Ashington	**Newcastle U.**	12.55	1957	3		0	(CH)	
NESBITT, Michael D.	Doncaster	08.01.69	App	**Doncaster Rov.**	01.86	1985-87	6	5	1	(F)	E Yth Int
NESS, Hugh P.	Dunfermline	30.04.40	Cowdenbeath	**Accrington St.**	07.59	1959	14		1	(FB)	
NETHERCOTT, Ken	Bristol	22.07.25	Cardiff C.(Am)	**Norwich C.**	04.47	1947-58	378		0	(G)	E 'B'-1
NETTLESHIP, Reg	Worksop	23.02.25	Sheffield U.(†)	**Mansfield T.**	07.46	1946	1		0	(F)	
NETTLETON, Ernie	Sheffield	07.01.18		**York C.**	07.46	1946	7		2	(IL)	
NEVILLE, David R.	Birmingham	08.01.29	Paget Rgrs.	**Bournemouth**	04.49						
			Tr	**Chelsea**	07.50						
			Burton A.	**Rochdale**	08.55	1955	1		0		
NEVILLE, Steve F.	Walthamstow	18.09.57	App	**Southampton**	09.75	1977	5	1	1	(W)	
			Tr	**Exeter C.**	09.78	1978-80	90	3	22		
			Tr	**Sheffield U.**	10.80	1980-81	40	9	6		
			Tr	**Exeter C.**	10.82	1982-84	89	3	27		
			Tr	**Bristol C.**	11.84	1984-87	128	6	40		
NEVILLE, William	Cork (Ire)	15.05.35	Wembley	**West Ham U.**	11.56	1957	3		0	(F)	IR 'B'-1
NEVIN, Pat K.F.	Glasgow	06.09.63	Clyde	**Chelsea**	07.83	1983-87	190	3	36	(RW)	S Yth Int/ S U21-5/S-6
NEVIN, Ridley W.	Liverpool	28.07.56	App	**Everton**	05.74					(M)	
			Tr	**Workington**	08.75	1975	3	1	0		
NEVINS, Laurie	Gateshead	02.07.20		**Newcastle U.**	†						
			Tr	**Brighton & H.A.**	05.47	1947	5		0		
			Tr	**Hartlepool U.**	03.48	1947-48	18		8		
NEW, Martin P.	Swindon	11.05.59	App	**Arsenal**	03.77					(G)	E Sch Int
			Tr	**Mansfield T.**	06.78	1978-79	21	0	0		
			Tr	**Barnsley**	06.80	1980	24	0	0		
NEWALL, Danny J.	Newport	05.06.21	Jnrs	**Newport Co.**	*	1946-54	232		4	(WH)	
NEWBERRY, Peter J.	Derby	04.03.38	Jnrs	**Derby Co.**	03.55	1958-60	5		2	(CF)	
NEWBOLD, Alf	Hartlepool	07.08.21	Ouston W.	**Huddersfield T.**	†	1946	2		0	(RB)	
			Tr	**Newport Co.**	10.46	1946	22		0		
NEWBY, T. Geoff	Barrow	09.10.49	Jnrs	**Barrow** (Am)	11.68	1968	1	0	0	(WH)	
NEWCOMBE, Bernard J. (Len)	Swansea	28.02.31	Jnrs	**Fulham**	05.48	1951-54	23		3	(OL)	
			Tr	**Brentford**	04.56	1955-58	84		10		
NEWCOMBE, Giles A.	Doncaster	09.07.68	YTS	**Rotherham U.**	06.87	1986	6	0	0	(G)	
NEWELL, Edgar	Swansea	17.04.20		**Swansea C.**	08.46	1947-50	24		0	(CH)	
NEWELL, George	Rochdale	07.03.36		**Rochdale**	04.57	1957	1		0		
NEWELL, Mike C.	Liverpool	27.01.65	Liverpool(Jnr)	**Crewe Alex.**	09.83	1983	3	0	0	(F)	E U21-4
			Tr	**Wigan Ath.**	10.83	1983-85	64	8	25		
			Tr	**Luton T.**	01.86	1985-87	62	1	18		
			Tr	**Leicester C.**	09.87	1987	36	0	8		
NEWELL, Paul C.	Woolwich	23.02.69	YTS	**Southend U.**	06.87	1987	13	0	0	(G)	
NEWHOUSE, Aiden R.	Wallasey	23.05.72	Jnrs	**Chester C.** (Sch)		1987	0	1	0		
NEWLANDS, Doug H.	Edinburgh	29.10.31	Aberdeen	**Burnley**	03.55	1954-58	98		21	(OR)	
			Tr	**Stoke C.**	07.59	1959	32		8		
NEWLANDS, Malcolm	Glasgow	28.03.25	St. Mirren	**Preston N.E.**	07.48	1948-52	80		0	(G)	
			Tr	**Workington**	11.52	1952-59	251		0		
NEWLOVE, Peter	Bradford	27.12.47	App	**Bradford C.**	01.66	1964-66	2	1	0	(HB)	

Glenn Roeder (Leyton Orient, Queens Park Rangers, Newcastle United) Central Defender *Debut* 1974-75. Match Magazine

David Rocastle (Arsenal) Right Winger *Debut* 1985-86. Match Magazine

Bobby Robson (Fulham, West Bromwich Albion, Fulham & England) Inside Forward *Career* 1950-51 to 1966-67. Pictured left of England team-mate, goalkeeper, Alan Hodgkinson of Sheffield United. All-Sport Photographic Ltd

Players Names	Birthplace	Date	Source	League Club	Date Sign'd	Seasons Played	Career Record Apps	Sub	Gls	Pos.	Misc
NEWMAN, Albert	Lichfield	01.03.15	W.B.A.(Am)	**Walsall**	*	1946-49	136		2	(WH)	d. 1982
NEWMAN, Darren L.	Brighton	14.08.68	App	**Brighton & H.A.**	08.86	1985	1	0	0	(D)	
NEWMAN, Eric I.A.	Romford	24.11.24	Romford	**Arsenal**	10.46					(G)	d. 1971
			Tr	**Ipswich T.**	09.50	1952	18		0		
NEWMAN, H. Mike	Canada	02.04.32	Dagenham	**West Ham U.**	12.57	1956-57	7		2	(F)	
NEWMAN, John H.G.	Hereford	13.12.33	Jnrs	**Birmingham C.**	03.51	1951-57	59		0	(WH)	
			Tr	**Leicester C.**	11.57	1957-59	61		2		
			Tr	**Plymouth Arg.**	01.60	1959-67	298	0	9		
			Tr	**Exeter C.**	11.67	1967-71	91	1	1		
NEWMAN, Keith	Farnham	20.11.49	App	**Aldershot**	11.66	1966-69	19	4	0	(WH)	E Sch Int
			Tr	**York C.**	07.70	1970	3	1	0		
NEWMAN, Rob N.	Bradford-on-Avon	13.12.63	App	**Bristol C.**	10.81	1981-87	244	12	30	(FB)	
NEWMAN, Ron	Pontypridd	01.05.33	Ynysybwl	**NorthamptonT.**	10.53	1954-55	18		5	(IF)	
			Tr	**Coventry C.**	03.56	1955-56	13		2		
			Tr	**Torquay U.**	07.57	1957	5		0		
NEWMAN, Ron V.	Portsmouth	19.01.34	Woking	**Portsmouth**	01.55	1954-60	109		21	(W)	
			Tr	**Leyton Orient**	01.61	1960-61	14		1		
			Tr	**Crystal Palace**	10.62	1962	6		0		
			Tr	**Gillingham**	09.63	1963-65	90	3	20		
NEWSHAM, Stan	Farnworth	24.05.31		**Bournemouth**	06.52	1952-56	142		74	(IF)	
			Tr	**Notts. Co.**	08.57	1957-61	99		45		
NEWSOME, Robin	Hebden Bridge	25.09.19	Congleton T.	**West Bromwich A.**	*					(OR)	
			Tr	**Coventry C.**	06.47	1947	7		2		
NEWSON, Mark J.	Stepney	07.12.60	App	**Charlton Ath.**	12.78	1984-85				(D)	E Semi-pro Int
			Maidstone U.	**Bournemouth**	05.85	1985-87	121	0	15		
NEWTON, Ben	Grimsby	10.10.34	Jnrs	**Grimsby T.**	07.53	1953	3		0	(F)	
NEWTON, S. Doug	Newcastle	16.01.59	Boston U.	**Scarborough** (N/C)	03.88	1987	4	1	0	(M)	
NEWTON, Eric	Sheffield	21.06.32	Norton Woodseats	**Halifax T.**	12.54	1954	10		3		
NEWTON, Graham W.	Bilston	22.12.42	W'hampton W.(Am)	**Blackpool**	08.61					(IF)	
			Tr	**Walsall**	02.62	1962-63	30		10		
			Tr	**Coventry C.**	01.64	1963	8		3		
			Tr	**Bournemouth**	12.64	1964-66	27	1	3		
			Atlanta Ch.(USA)	**Port Vale**	11.68	1968	4	0	0		
NEWTON, Henry A.	Nottingham	18.02.44	Jnrs	**Nottingham F.**	06.61	1963-70	281	0	17	(M)	E U23-4/
			Tr	**Everton**	10.70	1970-73	76	1	5		E F Lge Rep
			Tr	**Derby Co.**	09.73	1973-76	111	6	5		
			Tr	**Walsall**	07.77	1977	16	0	0		
NEWTON, John	Edinburgh	19.01.40	Craiglea Th.	**Notts. Co.**	10.57	1958-60	5		0	(WH)	
NEWTON, John L.	Bishop Auckland	25.05.25	Newcastle U.(†)	**Hartlepool U.**	05.46	1946-57	332		15	(WH)	
NEWTON, Keith R.	Manchester	23.06.41	Jnrs	**Blackburn Rov.**	10.58	1960-69	306	0	9	(FB)	E-27/E U23-4/
			Tr	**Everton**	12.69	1969-71	48	1	1		E F Lge Rep
			Tr	**Burnley**	06.72	1972-77	209	0	5		
NEWTON, R. (Bob)	Chesterfield	23.11.56	App	**Huddersfield T.**	11.73	1973-76	37	5	7	(F)	
			Tr	**Hartlepool U.**	08.77	1977-82	150	0	48		
			Tr	**Port Vale**	09.82	1982-83	48	0	22		
			Tr	**Chesterfield**	10.83	1983-84	78	0	29		
			Tr	**Hartlepool U.**	07.85	1985	8	3	2		
			L	**Stockport Co.**	03.86	1985	6	0	1		
				Bristol Rov. (N/C)	02.87	1986	7	1	0		
NEWTON, Reg W.	Bow	30.06.26		**Leyton Orient**	04.48	1948	23		0	(G)	
			Tr	**Brentford**	07.49	1949-56	87		0		
NEWTON, Robert A.	Leicester	19.01.46	App	**Leicester C.**	08.63	1964	2		0	(W)	
			Tr	**Bradford C.**	05.65	1965	19	1	4		
NIBLETT, Vic	Ash Vale	09.12.24	Jnrs	**Reading**	†	1946-49	6		0	(CH)	
			Tr	**West Ham U.**	06.50						
			Tr	**Gillingham**	08.51	1951-55	156		0		
NIBLOE, John A.	Sheffield	01.06.39		**Sheffield U.**	08.58	1958-60	25		4	(CF)	d. 1964
			Tr	**Stoke C.**	10.61	1961-62	19		4		
			Tr	**Doncaster Rov.**	10.62	1962-63	36		7		
			Tr	**Stockport Co.**	07.64	1964	19		1		
NIBLOE, Joseph	Glasgow	10.12.26	Clydebank Jnrs	**Cardiff C.**	03.48	1948	1		0	(FB)	†Sheffield Wed.
NICHOL, George W.	Bannockburn	20.07.23	Falkirk	**Aldershot**	08.51	1951	19		0	(G)	
NICHOL, Robert W.	Carlisle	19.01.41	Jnrs	**Carlisle U.** (Am)	06.58	1958-59	3		1	(OL)	
NICHOLAS, Anthony W.L.	West Ham	16.04.38	Jnrs	**Chelsea**	05.55	1956-59	46		13	(IF)	E Yth Int
			Tr	**Brighton & H.A.**	11.60	1960-61	65		22		
			Chelmsford C.	**Leyton Orient**	06.65	1965	8	1	2		
NICHOLAS, C. Brian	Aberdare	20.04.33	Jnrs	**Q.P.R.**	05.50	1948-54	115		2	(WH)	E Sch Int
			Tr	**Chelsea**	07.55	1955-57	39		6		
			Tr	**Coventry C.**	02.58	1957-61	113		0		
NICHOLAS, Charlie	Glasgow	30.12.61	Glasgow Celtic	**Arsenal**	07.83	1983-87	145	6	34	(F)	S Yth Int/S U21-6/ S-19/To Aberdeen 1.88

Players Names	Birthplace	Oate	Source	League Club	Date Sign'd	Seasons Played	Career Record Apps	Sub	Gls	Pos.	Misc
NICHOLAS, Glyn	Dartmouth	02.12.46	App	**Plymouth Arg.**	09.64	1964-65	2	0	0	(CF)	
			L	**Crewe Alex.**	03.66	1965	2	0	1		
NICHOLAS, John T.	Derby	26.11.10		**Derby Co.**	*	1946	9		0	(WH)	W Sch Int/d. 1977
NICHOLAS, Ken W.	Northampton	03.02.38	Jnrs	**Arsenal**	05.55					(FB)	E Sch Int/
			Tr	**Watford**	05.59	1959-64	198		4		E Yth Int
NICHOLAS, Peter	Newport	10.11.59	App	**Crystal Palace**	12.76	1977-80	127	0	7	(M)	W Sch Int/
			Tr	**Arsenal**	03.81	1980-82	57	3	1		W U21-3/
			Tr	**Crystal Palace**	10.83	1983-84	47	0	7		W-54
			Tr	**Luton T.**	01.85	1984-86	102	0	1		To Aberdeen 8.87
NICHOLL, Chris J.	Wilmslow	12.10.46	Jnrs	**Burnley**	04.65					(CD)	NI-51
			Witton Albion	**Halifax T.**	06.68	1968-69	42	0	3		
			Tr	**Luton T.**	08.69	1969-71	98	0	6		
			Tr	**Aston Villa**	03.72	1971-76	210	0	11		
			Tr	**Southampton**	06.77	1977-82	228	0	8		
			Tr	**Grimsby T.**	08.83	1983-84	70	0	0		
NICHOLL, Jimmy M.	Canada	28.02.56	App	**Manchester U.**	02.74	1974-81	188	9	3	(RB)	NI Sch Int/
			L	**Sunderland**	12.81	1981	3	0	0		NI U21-1/
			Toronto B.(Can)	**Sunderland**	09.82	1982	29	0	0		NI-73
			Toronto B. (Can)	**West Bromwich A.**	11.84	1984-85	56	0	0		to Glw Rangers 7.86
NICHOLL, Terry	Wilmslow	16.09.52		**Crewe Alex.**	02.72	1971-72	46	0	7	(M)	Brother of Chris
			Tr	**Sheffield U.**	03.73	1973-74	12	10	1		
			Tr	**Southend U.**	05.75	1975-76	50	0	3		
			Tr	**Gillingham**	10.76	1976-80	184	0	11		
NICHOLLS, Alan	Plymouth	10.02.63	App	**Bristol C.**	02.80	1980-82	70	0	5	(CD)	
NICHOLLS, David	Bradford	03.11.56	App	**Huddersfield T.**	11.73					(M)	E Sch Int
			Tr	**Bradford C.** (N/C)	08.75	1975	0	4	0		
NICHOLLS, James H.	Coseley	27.11.19		**Bradford P.A.**	05.46	1946-49	36		0	(G)	
			Tr	**Rochdale**	08.51	1951-52	50		0		
NICHOLLS, Johnny	Wolverhampton	03.04.31	Heath Town	**West Bromwich A.**	08.51	1951-56	131		58	(IF)	E 2/E U23-1
			Tr	**Cardiff C.**	05.57	1957	8		2		
			Tr	**Exeter C.**	11.57	1957-58	55		23		
NICHOLLS, Philip R.	Bilston	22.06.52	App	**Wolverhampton W.**	07.70					(CD)	
			Tr	**Crewe Alex.**	09.72	1972-76	155	8	8		
			Tr	**Bradford C.**	03.77	1976-77	19	2	2		
			Tr	**Crewe Alex.**	08.78	1978	10	3	0		
NICHOLLS, Ray I.	Peterborough	07.04.65	App	**Cambridge U.**	08.82	1981-83	18	5	1	(M)	
NICHOLLS, Ron B.	Sharpness	04.12.33	Fulham(Am)	**Bristol Rov.**	11.54	1955-57	71		0	(G)	Gloucs. Cricketer
			Tr	**Cardiff C.**	08.58	1958-60	51		0		
			Tr	**Bristol C.**	07.61	1961-63	39		0		
NICHOLLS, Ron H.	Cannock	18.10.35	Jnrs	**West Bromwich A.**	11.52						
			Tr	**Walsall**	08.53	1953	2		0		
NICHOLLS, Wayne K.	Leicester	21.10.52	W'hampton W.(App)	**Leicester C.**	11.70					(F)	
			Tr	**Workington**	08.71	1971-72	21	12	1		
NICHOLS, Adam A.	Ilford	14.09.62	App	**Ipswich T.**	10.79					(D)	
			South Africa	**Colchester U.** (N/C)	09.83	1983	4	2	1		
NICHOLS, Brian A.	Dagenham	30.05.45	App	**Fulham**	07.63	1965-67	50	1	1	(FB)	
			Tr	**Millwall**	07.68	1968-69	9	0	0		
NICHOLSON, Derek	Chertsey	08.04.36	Chertsey	**Leyton Orient**	11.53	1957	5		0	(CF)	
NICHOLSON, G. Harry	Carlisle	25.01.32	Carlisle U.(Am)	**Grimsby T.**	08.52	1953	17		0	(G)	
			Tr	**Nottingham F.**	07.55	1955-56	72		0		
			Tr	**Accrington St.**	03.58	1958	1		0		
			Tr	**Leyton Orient**	03.59	1959	4		0		
			Tr	**Bristol C.**	07.60	1960	1		0		
NICHOLSON, Gary A.	Newcastle	04.11.60	App	**Newcastle U.**	11.78	1978-80	7	5	0	(LW)	
			Tr	**Mansfield T.**	08.81	1981-83	112	6	19		
			Tr	**York C.**	07.84	1984	23	1	4		
			Tr	**Halifax T.**	07.85	1985-86	54	5	4		
NICHOLSON, James J.	Belfast	27.02.43	Jnrs	**Manchester U.**	02.60	1960-62	58		5	(M)	NI-4/NI U23-4/
			Tr	**Huddersfield T.**	12.64	1964-73	280	1	26		NI 'B'-1/NI Sch Int
			Tr	**Bury**	12.73	1973-75	79	4	0		
NICHOLSON, John P.	Liverpool	02.09.36		**Liverpool**	01.57	1959	1		0	(CH)	d. 1966
			Tr	**Port Vale**	08.61	1961-65	184	0	1		
			Tr	**Doncaster Rov.**	09.65	1965-66	41	0	0		
NICHOLSON, John R.	Harrington	23.06.28	Frizington	**Barrow**	05.49	1949	4		1	(OL)	
NICHOLSON, Peter	Cleator Moor	12.01.51	Carlisle U.(App)	**Blackpool**	08.69	1970	3	3	0	(FB)	
			Tr	**Bolton W.**	06.71	1971-81	303	15	12		
			Lytham	**Rochdale** (N/C)	11.82	1982	7	0	0		
			Lytham	**Carlisle U.** (N/C)	03.83	1982-83	1	2	0		
NICHOLSON, Peter W.	Hull	11.12.36	Barton T.	**Hull C.** (Am)	06.60	1960	1		0	(CF)	
NICHOLSON, Reece	Bircotes	04.04.36	Jnrs	**Doncaster Rov.**	09.53	1954-57	28		8	(IF)	
NICHOLSON, Shane M.	Newark	03.06.70	YTS	**Lincoln C.** (YTS)	07.86	1986	6	1	0	(M)	
NICHOLSON, Stan	Middlesbrough	20.08.31	South Bank	**Middlesbrough**	05.49					(IF)	
			Tr	**Leeds U.**	08.51						
			Horden CW	**Hartlepool U.**	07.58	1958	7		1		

Players Names	Birthplace	Date	Source	League Club	Date Sign'd	Seasons Played	Career Record Apps	Sub	Gls	Pos.	Misc
NICHOLSON, W. E. (Bill)	Scarborough	26.01.19	Jnrs	**Tottenham H.**	*	1946-54	306		6	(WH)	E-1/E 'B'-3/ E F Lge Rep
NICKALLS, Jim	Amble	29.05.34		**Sunderland**	04.53					(CH)	
			Tr	**Darlington**	05.54	1954	18		0		
NICKEAS, Mark	Southport	20.10.56	App	**Plymouth Arg.**	07.74					(CD)	
			Tr	**Chester C.**	08.75	1975-78	58	2	1		
NICKLAS, Charles	Sunderland	26.04.30	Silksworth Jnrs	**Hull C.**	12.50	1951	6		1	(CF)	
			Tr	**Darlington**	05.53	1953	17		6		
NICOL, Bennett	Glasgow	10.03.21		**BoltonW.**	11.46						
			Winsford U.	**Rochdale**	07.49	1949	5		1		
NICOL, Paul J.	Scunthorpe	31.10.67	YTS	**Scunthorpe U.**	07.86	1986-87	31	3	0	(CD)	
NICOL, Robert B.M.	Edinburgh	11.05.36	Hibernian	**Barnsley**	08.62	1962-63	37		1	(WH)	S Sch Int
NICOL, Steve	Irvine	11.12.61	Ayr U.	**Liverpool**	10.81	1982-87	137	9	23	(FB/M)	S U21-14/S-17
NICOLL, Paul	Chester	10.11.66	Jnrs	**Wrexham** (N/C)	07.84	1984	0	1	0		
NIEDZWICKI, A. Eddie	Bangor	03.05.59	Jnrs	**Wrexham**	07.76	1977-82	111	0	0	(G)	W Sch Int/
			Tr	**Chelsea**	06.83	1983-87	136	0	0		W-2
NIELSON, Norman F.	South Africa	06.11.28	South Africa	**Charlton Ath.**	07.49	1949	1		0	(CH)	
			Tr	**Derby Co.**	09.51	1951-53	57		8		
			Tr	**Bury**	05.54	1954-56	100		5		
			Tr	**Hull C.**	04.57	1956-57	25		0		
NIEUWENHUYS, Benny	South Africa	05.11.11	South Africa	**Liverpool**	*	1946	15		5	(OR)	
NIGHTINGALE, Albert J.	Thrybergh	10.11.23		**Sheffield U.**	†	1946-47	62		14	(IF)	
			Tr	**Huddersfield T.**	03.48	1947-51	119		20		
			Tr	**Blackburn Rov.**	10.51	1951-52	35		5		
			Tr	**Leeds U.**	10.52	1952-56	130		48		
NIGHTINGALE, David R.	Liverpool	15.08.27		**Tranmere Rov.**	09.46	1946	3		0	(RB)	
NIGHTINGALE, Mark	Salisbury	01.02.57	App	**Bournemouth**	07.74	1974-75	44	5	4	(D/M)	E Yth Int
			Tr	**Crystal Palace**	06.76						
			Tr	**Norwich C.**	07.77	1977-81	28	7	0		
			Bulova (HK)	**Bournemouth**	11.82	1982-85	144	6	4		
			Tr	**Peterborough U.**	07.86	1986-87	71	7	2		
NIGHTINGALE, Ron	Blackburn	27.01.37		**Accrington St.**	07.57	1958-60	13		0	(WH)	
NIKOLIC, Dusan	Yugoslavia	23.01.53	Red Star Belgrade	**BoltonW.**	10.80	1980-81	22	0	2	(W)	Yugoslav Int
NIMMO, Ian W.	Boston	23.01.58	App	**Sheffield Wed.**	01.76	1975-78	26	19	10	(F)	
			L	**Peterborough U.**	01.77	1976	4	0	1		
			Tr	**Doncaster Rov.**	06.79	1979-81	77	9	29		
NIMMO, William B.	Forth (Lk)	11.01.34	Alloa Ath.	**Leeds U.**	02.56	1957	1		0	(G)	
			Tr	**Doncaster Rov.**	03.58	1957-61	182		0		
			Tr	**Mansfield T.**	07.62						
NISBET, Gordon J.M.	Wallsend	18.09.51	Jnrs	**West Bromwich A.**	09.68	1969-75	136	0	0	(RB)	E U23-1
			Tr	**Hull C.**	09.76	1976-80	190	3	1		
			Tr	**Plymouth Arg.**	12.80	1980-86	281	0	14		
			Tr	**Exeter C.**	06.87	1987	12	0	0		
NISH, David J.	Burton	26.09.47	Measham Imp.	**Leicester C.**	07.66	1966-72	228	0	25	(LB)	E-5/E U23-10/
			Tr	**Derby Co.**	08.72	1972-78	184	4	10		E F Lge Rep/ E Yth Int
NIX, Peter	Rotherham	25.01.58	Jnrs	**Rotherham U.**	08.76	1977-79	22	0	2	(W)	
NIXON, Eric W.	Manchester	04.10.62	Curzon Ashton	**Manchester C.**	12.83	1985-87	58	0	0	(G)	
			L	**Wolverhampton W.**	08.86	1986	16	0	0		
			L	**Bradford C.**	11.86	1986	3	0	0		
			L	**Southampton**	12.86	1986	4	0	0		
			L	**Carlisle U.**	01.87	1986	16	0	0		
			L	**Tranmere Rov.**	03.88	1987	8	0	0		
NIXON, John C.	Ilkeston	20.01.48	Jnrs	**Derby Co.**	09.65					(W)	
			Ilkeston T.	**Notts. Co.**	01.70	1969-74	167	12	32		
			Tr	**Peterborough U.**	09.74	1974-76	104	6	16		
			Tr	**Shrewsbury T.**	08.77	1977	21	2	3		
			Tr	**Barnsley**	03.78	1977	5	4	0		
			Tr	**Halifax T.**	06.78	1978	12	7	1		
NIXON, Tom J.	Backworth	25.05.31	Newcastle U.(Am)	**Darlington** (Am)	05.51	1951	1		0	(LH)	
NIXON, William J.	Ballynahinch (NI)	28.09.41	Distillery	**Norwich C.**	03.61	1961	1		0	(IF)	NI Sch Int
			Tr	**Shrewsbury T.**	03.62	1961-64	17		1		
NOAKE, David J.	Dorchester	09.06.40	Dorchester T.	**Luton T.**	11.59	1959-60	17		0	(W)	
			Tr	**Bristol C.**	06.61	1961	11		3		
NOAKES, Alf G.	Stratford	14.08.33	Jnrs	**West Ham U.**	08.50					(FB)	
			Tr	**Crystal Palace**	06.55	1955-61	195		14		
			Tr	**Portsmouth**	07.62	1962-63	13		0		
NOBBS, A. Keith	Bishop Auckland	19.09.61	App	**Middlesbrough**	09.79	1980	1	0	0	(RB)	
			Tr	**Halifax T.**	08.82	1982-83	87	0	1		
			Bishop Auckland	**Hartlepool U.**	08.85	1985-87	119	3	1		
NOBLE, Alf W.T.	Hackney	18.09.24	Briggs Spts.	**Colchester U.** (Am)	09.55	1955	1		0	(IF)	E Amat Int
NOBLE, Barry	Stockton	05.06.51	Jnrs	**Hartlepool U.** (Am)	08.70	1971	1		0	(G)	

Players Names	Birthplace	Date	Source	League Club	Date Sign'd	Seasons Played	Career Record Apps	Sub	Gls	Pos.	Misc
NOBLE, Frank	Sheffield	26.10.45	Jnrs	**Sheffield Wed.**	05.63	1963-65	2	0	0	(FB)	
			Tr	**Peterborough U.**	07.67	1967-71	205	2	1		
NOBLE, John	Manchester	20.05.19	Warte Villa	**Stockport Co.**	*	1946	1		0	(WH)	
NOBLE, Norman	Barnsley	08.08.23	Huddersfield T.(†)	**Bradford C.**	†					(FB)	d. 1973
			Ransome & Marles	**Rotherham U.**	05.48	1948-57	326		21		
NOBLE, Peter	Newcastle	19.08.44	Consett	**Newcastle U.**	11.64	1965-67	22	3	7	(M)	
			Tr	**Swindon T.**	01.68	1967-72	212	4	62		
			Tr	**Burnley**	06.73	1973-79	241	2	63		
			Tr	**Blackpool**	01.80	1979-82	95	2	14		
NOBLE, Robert	Newcastle	25.05.49	App	**Newcastle U.**	04.67					(CD)	
			L	**Barrow**	08.69	1969	19	0	3		
			Tr	**Bury**	08.70	1970	6	0	0		
			Tr	**Barrow**	10.70	1970-71	72	1	5		
			Tr	**Colchester U.**	08.72	1972	25	2	0		
			Tr	**Southport**	03.73	1972-74	61	2	6		
			Tr	**Darlington**	08.75	1975-76	54	0	3		
NOBLE, Robert	Manchester	18.12.45	App	**Manchester U.**	12.62	1965-66	31	0	0	(FB)	E Yth Int
NOBLE, Wayne I.	Bristol	11.06.67	App	**Bristol Rov.**	03.85	1985-86	16	6	1	(M)	
NOGAN, Lee M.	Cardiff	21.05.69	YTS	**Oxford U.**	03.87	1987	2	1	0	(F)	
			L	**Brentford**	03.87	1986	10	1	2		
			L	**Southend U.**	09.87	1987	6	0	1		
NOLAN, George	Liverpool	09.12.25	Al Control FC	**Southport**	06.46	1946	3		0	(LH)	
NOLAN, Mike	Dublin	08.07.50	App	**Oldham Ath.**	08.67	1966-67	2	0	0	(FB)	
NOLAN, Phil	Edmonton	29.12.23	Hayes	**Watford**	10.47	1947-54	91		8	(CH)	
NOLAN, Terry S.	Whiston	16.03.56	Prescot Cables	**Southport** (N/C)	02.78	1977	0	1	0	(F)	
NOON, Harry	Sutton-in-Ashfield	06.10.37	Bentinck Meth.	**Notts. Co.**	05.55	1957-61	122		0	(FB)	
			Tr	**Bradford C.**	07.62	1962	1		0		
NORCROSS, William	Preston	29.12.37	Chorley	**Southport** (Am)	07.59	1959	1		0	(CF)	
NORMAN, A.J. (Tony)	Deeside	24.02.58	Jnrs	**Burnley**	08.76					(G)	W-3
			Tr	**Hull C.**	02.80	1979-87	351	0	0		
NORMAN, Derek A.	Birmingham	11.02.46	Alvechurch	**Southampton**	01.64					(WH)	E Yth Int
			Tr	**Aldershot**	05.65	1965	22	1	0		
NORMAN, Griffith A.	Cardiff	20.02.26		**Cardiff C.**	04.50	1951	1		0	(WH)	
			Tr	**Torquay U.**	10.52	1952-57	216		6		
NORMAN, Malcolm A.	Cardiff	24.10.34	Cardiff Corries	**Bristol Rov.**	05.58	1958-61	69		0	(G)	
NORMAN, Maurice	Mulbarton	08.05.34	Wymondham OB	**Norwich C.**	09.52	1954-55	35		0	(CH)	E-23/E U23-3/
			Tr	**Tottenham H.**	11.55	1955-65	357	0	15		E F Lge Rep
NORMAN, Richard	Newcastle	05.09.35	Horden CW	**Leicester C.**	11.58	1959-67	303	0	2	(LB)	
			Tr	**Peterborough U.**	07.68	1968	9	1	0		
NORMAN, Sean	Lowestoft	27.11.66	Lowestoft T.	**Colchester U.**	07.85	1986-87	18	3	1	(LB/LM)	
NORMANTON, Graham	Hartlepool	13.11.59	Middlesbrough(App)	**Hartlepool U.**	07.78	1979-80	17	1	0	(FB)	
NORMANTON, Sidney (Skinner)	Barnsley	20.08.26	Barnsley MCW	**Barnsley**	†	1947-53	123		2	(WH)	
			Tr	**Halifax T.**	07.54	1954	14		0		
NORRIE, Craig T.	Hull	22.07.60	App	**Hull C.**	08.78	1978-81	22	9	4	(F)	
NORRIS, Derek	Beighton	19.06.35	Gainsborough Trin.	**Peterborough U.**	(N/L)	1960	5		0	(WH)	
NORRIS, George A.	Aldershot	19.09.35	Farnborough	**Aldershot**	12.58	1958-63	106		58	(CF)	
NORRIS, Graham J.	Hampton	08.02.54	App	**Crystal Palace**	02.72					(W)	
			L	**Southend U.**	03.73	1972	1	0	0		
NORRIS, Mike	Retford	27.02.57	App	**Scunthorpe U.**	02.75	1973-75	25	0	0	(G)	
NORRIS, Ollie P.	Derry (NI)	01.04.29	Jnrs	**Middlesbrough**	07.48	1951-53	12		2	(CF)	
			Worcester C.	**Bournemouth**	07.55	1955-58	96		34		
			Tr	**Northampton T.**	09.58	1958	14		1		
			Ashford T.	**Rochdale**	01.61	1960	2		1		
NORRIS, Ray G.	Bristol	15.07.22	Bedminster	**Bristol C.**	05.47	1947	3		0	(CH)	
NORTH, Eric	Halifax	06.10.23	Lee Mount FC	**Halifax T.** (Am)	08.48	1948	1		0	(OL)	
NORTH, Marc V.	Ware	29.05.66	App	**Luton T.**	03.84	1985-86	11	7	3	(F)	Brother of Stacey
			L	**Lincoln C.**	03.85	1984	4	0	0		
			L	**Scunthorpe U.**	01.87	1986	4	1	2		
			L	**Birmingham C.**	03.87	1986	4	1	1		
			Tr	**Grimsby T.**	08.87	1987	37	1	11		
NORTH, Stacey S.	Luton	25.11.64	App	**Luton T.**	08.82	1983-87	24	1	0	(CD)	Brother of Marc/
			L	**Wolverhampton W.**	11.85	1985	3	0	0		E Yth Int
			Tr	**West Bromwich A.**	12.87	1987	18	0	0		
NORTH, Tom W.	Barrow-on-Soar	31.10.19	Banbury	**Nottingham F.**	†	1946	1		0	(IF)	
NORTHCOTT, George E.	Torquay	07.05.35	Jnrs	**Torquay U.**	10.52	1954-61	164		2	(CH)	Brother of Tommy
			Cheltenham T.	**Exeter C.**	08.63	1963	1		0		
NORTHCOTT, Tommy T.	Torquay	05.12.31	Jnrs	**Torquay U.**	12.48	1948-52	60		10	(IF)	E Yth Int/Brother
			Tr	**Cardiff C.**	10.52	1952-54	71		13		of George
			Tr	**Lincoln C.**	07.55	1955-57	94		34		
			Tr	**Torquay U.**	11.57	1957-65	347	2	125		

Players Names	Birthplace	Date	Source	League Club	Date Sign'd	Seasons Played	Career Record Apps	Sub	Gls	Pos.	Misc
NORTHOVER, Stan O.	Weymouth	03.07.26	Weymouth	**Luton T.** (Am)	02.50	1949	1		0	(IF)	
NORTON, David J.	Gateshead	24.01.57	Whickham	**Hartlepool U.**	12.78	1978-79	14	3	1	(FB)	
NORTON, David W.	Cannock	03.03.65	App	**Aston Villa**	03.83	1984-87	42	2	2	(RB)	E Yth Int
NORTON, Peter	Manchester	11.11.47	Jnrs	**Bournemouth**	11.66	1966-67	18	0	1	(FB)	
			Tr	**Crewe Alex.**	07.68						
NORTON, Ralph	Aylesham	11.10.42	Jnrs	**Reading**	10.59	1960-65	99	1	9	(IF)	
			Tr	**Bournemouth**	07.66	1966-67	44	4	4		
NOTEMAN, Kevin S.	Preston	15.10.69	YTS	**Leeds U.**	07.88	1987	0	1	0	(F)	
NOVACKI, Jan	Manchester	04.12.58	App	**Bolton W.**	12.76					(W)	E Yth Int
			L	**York C.**	12.77	19877	24	1	3		
NOWAK, Tadeusz	Poland	28.11.48	Legia Warsaw (Pol)	**BoltonW.**	03.79	1978-80	22	2	1	(W)	Polish Int
NUGENT, Arthur	Glasgow	30.05.26	Canterbury C.	**Darlington**	06.56	1956	5		0	(RB)	
NUGENT, Kevin P.	Edmonton	10.04.69	YTS	**Leyton Orient**	07.87	1987	10	1	3	(F)	
NUGENT, W. Cliff	Bicester	03.03.29	Headington U.	**Cardiff C.**	01.51	1951-58	117		19	(OL)	
			Tr	**Mansfield T.**	11.51	1958-59	51		7		
NULTY, Geoff O.	Prescot	13.02.49	Jnrs	**Stoke C.**	07.67					(M)	
			Tr	**Burnley**	07.68	1969-74	123	7	20		
			Tr	**Newcastle U.**	12.74	1974-77	101	0	11		
			Tr	**Everton**	07.78	1978-79	22	6	2		
NUNDY, Jeff W.	Hull	29.11.35		**Huddersfield T.**	12.53					(HB)	
			Tr	**Bradford C.**	07.57	1957-59	32		0		
NUNN, Walter	Deptford	16.01.20	Bexleyheath & W.	**Charlton Ath.**	†					(HB)	d. 1965
			Tr	**Swindon T.**	06.47	1947	4		0		
NURSE, Mel T.G.	Swansea	11.10.37	Jnrs	**Swansea C.**	06.55	1955-62	158		9	(CH)	W-12/
			Tr	**Middlesbrough**	10.62	1962-65	111	0	9		W U23-2/
			Tr	**Swindon T.**	09.65	1965-67	122	1	10		W Sch Int
			Tr	**Swansea C.**	06.68	1968-70	97	1	2		
NUTE, Steve L.R.	Plymouth	18.04.62	App	**Exeter C.**	04.80	1980	5	0	0	(G)	
NUTLEY, Robert	Paisley	10.09.16	Hibernian	**Portsmouth**	08.46	1946	9		1	(W)	
NUTT, Gordon E.	Birmingham	08.11.32	Jnrs	**Coventry C.**	11.49	1951-54	76		13	(W)	
			Tr	**Cardiff C.**	12.54	1954-55	17		4		
			Tr	**Arsenal**	09.55	1955-59	49		10		
			Tr	**Southend U.**	10.60	1960	16		2		
NUTT, Philip J.	Westminster	18.05.58	App	**Q.P.R.**	07.75	1975-76	0	4	1	(F)	
NUTTALL, Jim	Liverpool	14.10.29	Skelmersdale U.	**Southport**	05.50	1950-52	67		29	(CF)	
NUTTALL, Martin	Oldham	12.09.61	App	**Oldham Ath.**	09.79	1980-81	8	5	1	(F)	
			Tr	**Halifax T.**	08.82	1982-83	39	11	10		
NUTTALL, William	Preston	07.12.20		**Preston N.E.**	07.46	1946	2		0	(FB)	
			Tr	**Barrow**	08.48	1948-50	65		0		
NUTTELL, Michael J.	Boston	22.11.68	YTS	**Peterborough U.**	08.87	1985-87	12	9	0	(F)	
			L	**Crewe Alex.**	12.87	1987	2	1	1		
NUTTON, Mike W.	St. Johns Wood	03.10.59	App	**Chelsea**	10.77	1978-82	77	2	0	(CD)	
			L	**Reading**	02.83	1982	6	0	0		
			Tr	**Millwall**	03.83	1982-85	81	1	3		
NWAJIOBI, C. (Emeka)	Nigeria	25.05.59	Dulwich Hamlet	**Luton T.**	12.83	1983-87	59	13	17	(F)	

Players Names	Birthplace	Oate	Source	League Club	Date Sign'd	Seasons Played	Career Record Apps	Sub	Gls	Pos.	Misc
O'BERG, Paul J.	Hull	08.05.58	Bridlington T.	**Scunthorpe U.**	07.79	1979-83	117	13	24	(M)	
			Tr	**Wimbledon**	08.84	1984	2	1	0		
			L	**Stockport Co.**	11.84	1984	2	0	0		
			L	**Chester C.**	12.84	1984	5	0	1		
D'BRIEN, Anthony	Liverpool	04.09.56		**Southport** (N/C)	08.74	1974-76	17	3	1	(FB)	
O'BRIEN, Colin	Dunfermline	19.04.56	Swaythling	**Bristol C.**	11.77					(W)	Son of George
			L	**Hereford U.**	12.78	1978	1	1	0		
O'BRIEN, George	Dunfermline	22.11.35	Dunfermline Ath.	**Leeds U.**	03.57	1956-58	43		6	(IF)	
			Tr	**Southampton**	07.59	1959-65	244	0	154		
			Tr	**Leyton Orient**	03.66	1965-66	17	0	3		
			Tr	**Aldershot**	12.66	1966-67	38	3	8		
D'BRIEN, George	Liverpool	21.10.39	Jnrs	**Everton**	02.59					(IF)	
			Tr	**Southport**	07.60	1960	3		1		
O'BRIEN, Gerry	Glasgow	10.11.49	Clydebank	**Southampton**	03.70	1969-75	66	12	2	(W)	
			L	**Bristol Rov.**	03.74	1973	3	0	0		
			Tr	**Swindon T.**	03.76	1975-76	24	3	0		
O'BRIEN, Joe	Dundalk (Ire)	09.05.24	Dundalk	**Luton T.**	11.47	1947-48	11		3	(OL)	
			Tr	**Ipswich T.**	06.49	1949-50	50		12		
O'BRIEN, Jon M.	Southend	02.11.61	Maldon T.	**Southend U.**	01.85	1984	11	0	0	(G)	
O'BRIEN, Liam F.	Dublin	05.09.64	Shamrock Rov.	**Manchester U.**	10.86	1986-87	15	13	2	(M)	IR-6
O'BRIEN, Noel W.	Islington	18.12.56	App	**Arsenal**	01.74					(M)	
			Tr	**Mansfield T.**	06.75	1975	7	0	0		
O'BRIEN, Ray	Dublin	21.05.51	Shelbourne	**Manchester U.**	05.73						IR-4
			Tr	**Notts. Co.**	03.74	1973-82	323	0	30	(FB)	
			L	**Derby Co.**	09.83	1983	4	0	0		
O'BRIEN, William	Middlesbrough	26.01.29		**Darlington**	02.50	1950	2		0	(HB)	
O'CALLAGHAN, Brendon	Bradford	23.07.55	Jnrs	**Doncaster Rov.**	07.73	1973-77	184	3	65	(F/CD)	IR U21-1/IR-7
			Tr	**Stoke C.**	03.78	1977-84	255	10	45		
			Tr	**Oldham Ath.**	02.85	1984-85	10	0	0		
O'CALLAGHAN, Kevin	Dagenham	19.10.61	App	**Millwall**	11.78	1978-79	15	5	3	(W)	IR-20
			Tr	**Ipswich T.**	01.80	1979-84	72	43	3		
			Tr	**Portsmouth**	01.85	1984-86	84	3	16		
			Tr	**Millwall**	06.87	1987	22	0	7		
O'CONNELL, Brendan	Lambeth	12.11.66	YTS	**Portsmouth**	07.85					(F)	
			Tr	**Exeter C.**	07.86	1986-87	73	8	20		
O'CONNELL, Brian E.	Kensington	13.09.37	Jnrs	**Fulham**	03.56	1958-65	152	0	26	(OL)	
			Tr	**Crystal Palace**	07.66	1966	20	1	2		
O'CONNELL, Seamus	Carlisle	01.01.30	Queens Park	**Middlesbrough** (Am)	05.53	1953	3		2	(IF)	E Amat Int
			Bishop Auckland	**Chelsea** (Am)	08.54	1954-55	16		11		
			Crook T.	**Carlisle U.** (Am)	02.58	1957	4		2		
O'CONNOR, Doug	Barnsley	29.04.54	App	**Barnsley**	04.72	1970-73	27	9	7	(F)	
			Tr	**Mansfield T.**	07.74	1974	11	6	2		
			Tr	**Scunthorpe U.**	07.75	1975-76	28	3	9		
O'CONNOR, James K.	Lanark	27.06.51		**Bury**	07.70	1970	7	0	2	(W)	
O'CONNOR, Malcolm J.	Ashton	25.04.65	Curzon Ashton	**Rochdale** (N/C)	03.83	1982-83	12	4	3	(F)	
O'CONNOR, Mark A.	Southend	10.03.63	App	**Q.P.R.**	06.80	1981-82	2	1	0	(M)	
			L	**Exeter C.**	10.83	1983	38	0	1		
			Tr	**Bristol Rov.**	08.84	1984-85	79	1	10		
			Tr	**Bournemouth**	03.86	1985-87	81	8	10		
O'CONNOR, Mike	Romford	11.01.52	App	**Southend U.** (App)	06.68	1969	1	0	0	(W)	Brother of Philip
O'CONNOR, Pat	Wishaw	01.05.34	Bellshill	**Barrow**	06.58	1958-59	20		4	(IF)	
O'CONNOR, Philip K.	Romford	10.10.53	Bexley U.	**Luton T.**	12.72	1972	1	1	0	(W)	d. 1985
			L	**Lincoln C.**	01.75	1974	4	0	1		
O'CONNOR, Robert T.	Gateshead	09.08.40	Jnrs	**Gateshead** (Am)	05.58	1958	2		0	(OL)	
O'CONNOR, Timothy D.	Neath	03.10.67	Afan Lido	**Cardiff C.**(N/C)	01.85	1985	1	1	0	(M)	W Yth Int
O'CONNOR, Turlough	Athlone	22.07.46	Bohemians	**Fulham**	05.66	1967	1	0	0	(OL)	IR-7/IR Amat Int
O'CONNOR, Vince J.	Durham	12.03.29	Middlesbrough (Am)	**Hartlepool U.**	12.47	1948	2		0		
O'DELL, Andy	Hull	02.01.63	App	**Grimsby T.**	01.81	1981-82	18	2	0	(M)	
			Tr	**Rotherham U.**	08.83	1983-84	16	2	0		
			Tr	**Torquay U.**	03.85	1984	12	2	1		
			North Ferriby U.	**Darlington**	09.87	1987	1	2	0		
O'DELL, Robert	Isle-of-Wight	10.12.34	Jnrs	**Reading**	07.52	1953	2		0	(HB)	
O'DOHERTY, Ken	Dublin	30.03.63	U.C. Dublin (IR)	**Crystal Palace**	02.85	1985-87	41	1	0	(FB)	
O'DONNELL, Brian F.	Glasgow	08.08.57	Bournemouth (App)	**Bristol Rov.**	05.76					(M)	
			Blacktown C. (Aus.)	**Bournemouth**	01.82	1981-82	9	5	0		
			Tr	**Torquay U.** (N/C)	10.82	1982	19	0	0		
O'OONNELL, Chris	Newcastle	26.05.68	App	**Ipswich T.**	06.85	1986-87	9	3	0	(D)	
			L	**Northampton T.**	01.88	1987	1	0	0		
O'DONNELL, Oaniel	Dunbar	27.02.39	Kirkintilloch Rob Roy	**Brentford**	02.60	1960-61	11		0	(IF)	
O'DONNELL, Edward	Barrow	05.02.21		**Barrow**	09.46	1946-52	33		0	(FB)	

Players Names	Birthplace	Date	Source	League Club	Date Sign'd	Seasons Played	Career Record Apps	Sub	Gls	Pos.	Misc
O'DONNELL, Frank	Buckhaven	31.08.11	Aston Villa(*)	**Nottingham F.**	†	1946	11		5	(CF)	*Celtic/Preston N.E./Blackpool/ S-6/d. 1952
O'DONNELL, Hugh	Buckhaven	15.02.13	Preston N.E.(*)	**Blackpool**	*	1946	1		1	(OL)	Glasgow Celtic/
			Tr	**Rochdale**	03.47	1946-47	40		14		d. 1964/
			Tr	**Halifax T.**	03.48	1947-48	13		1		Brother of Frank
O'DONNELL, James	Methil	18.04.34		**Blackburn Rov.**	05.52						
			Tr	**Oldham Ath.**	10.53	1954-55	15		3		
			Tr	**Leeds U.**	01.57						
O'DONNELL, John D.	Leeds	21.03.54	App	**Leeds U.**	03.71					(FB)	
			Tr	**Cambridge U.**	07.73	1973-75	79	0	8		
			L	**Colchester U.**	08.75	1975	1	0	0		
			Tr	**Hartlepool U.**	07.76	1976	30	1	1		
			Tr	**Scunthorpe U.**	07.77	1977-79	60	0	0		
O'DONNELL, Neil	Glasgow	21.12.49	Jnrs	**Norwich C.**	12.66	1967-73	31	19	2	(M)	
			Tr	**Gillingham**	08.74	1974-75	18	6	0		
			Tr	**Sheffield Wed.**	10.75	1975-76	40	0	1		
O'DDNNELL, Ralph	Cudworth	17.10.31	Upton Col.	**Sheffield Wed.**	05.49	1951-61	170		3	(CH)	
O'DONNELL, William	Clydebank	09.08.24	Partrick Th.	**Northampton T.**	06.51	1951-53	104		43	(CF)	
			Tr	**Shrewsbury T.**	07.54	1954-57	130		46		
O'DONOGHUE, Mike G.	Redhill	13.09.56	Wembley	**Southampton**	01.79					(F)	
			L	**Northampton T.**	11.79	1979	4	0	1		
O'DOWD, Adrian G.	Solihull	16.09.59	App	**Aston Villa**	08.77					(F)	
			Tr	**Oxford U.**	02.80	1979-80	8	2	1		
D'DRISCOLL, John F.	Cork (Ire)	20.09.21	Cork	**Swansea C.**	05.47	1947-51	117		26	(F)	IR-3/NI-3
O'DRISCOLL, Sean M.	Wolverhampton	01.07.57	Alvechurch	**Fulham**	11.79	1979-83	141	7	3	(W)	IR-3
			Tr	**Bournemouth**	02.84	1983-87	194	0	16		
O'FARRELL, Frank	Cork (Ire)	09.10.27	Cork	**West Ham U.**	01.48	1950-56	197		6	(WH)	IR-9
			Tr	**Preston N.E.**	11.56	1956-60	118		3		
O'FLANAGAN, Kevin P.	Dublin	10.06.19	Bohemians	**Arsenal** (Am)	05.46	1946	14		3	(W)	IR-10/NI Amat Int
			Barnet	**Brentford** (Am)	11.49	1949	6		0		
D'GRADY, Mike	Leeds	11.10.42	Jnrs	**Huddersfield T.**	10.59	1959-65	160	0	26	(OL)	E-2/E U23-3/
			Tr	**Leeds U.**	10.65	1965-69	90	1	12		E F Lge Rep
			Tr	**Wolverhampton W.**	09.69	1969-72	28	4	6		
			L	**Birmingham C.**	02.72	1971	2	1	0		
			Tr	**Rotherham U.**	11.72	1972-73	24	0	2		
O'HAGAN, Patrick J.	Caerphilly	15.03.71	YTS	**Newport Co.** (YTS)	08.87	1987	3	0	0	(G)	
O'HALLORAN, Neil	Cardiff	21.06.33		**Cardiff C.**	08.54	1955-56	10		4	(F)	
			Tr	**Newport Co.**	07.57	1957	14		2		
D'HANLON, Kelham G.	Saltburn	16.05.62	App	**Middlesbrough**	05.80	1982-84	87	0	0	(G)	IR-1
			Tr	**Rotherham U.**	08.85	1985-87	126	0	0		
O'HARA, Daniel	Alrdrie	28.09.37	Cork Celtic	**Mansfield T.**	06.61	1961	3		1	(F)	
O'HARA, Edward A.	Glasgow	28.10.35	Falkirk	**Everton**	06.58	1958-59	29		2	(OL)	S U23-3/S Sch Int
			Tr	**Rotherham U.**	02.60	1959-60	20		3		
			Morton	**Barnsley**	07.62	1962-64	127		37		
O'HARA, Edward P.	Dalkey (Ire)	22.02.27	Dundalk	**Birmingham C.**	11.49	1949-50	6		0	(F)	d. 1987
O'HARA, Gerry J.	Wolverhampton	03.12.56	App	**Wolverhampton W.**	12.74	1975-76	7	2	0	(M)	
			Tr	**Hereford U.** (N/C)	08.78	1978	1	0	0		
O'HARA, Mike J.	Belfast	30.08.44	App	**Luton T.**	11.61	1960	2		0	(G)	
			Tr	**Swindon T.**	11.61	1961-62	30		0		
O'HARE, John	Renton	24.09.46	Jnrs	**Sunderland**	10.63	1964-66	51	0	14	(F)	S-13/S U23-3
			Tr	**Derby Co.**	08.67	1967-73	247	1	65		
			Tr	**Leeds U.**	08.74	1974	6	0	1		
			Tr	**Nottingham F.**	02.75	1974-79	94	7	14		
O'KAMBACK, Joe	Tottenham	13.03.15		**Millwall**	†	1946	1		0	(CF)	d. 1981
O'KANE, Vince	Stepney	29.11.52	App	**Charlton Ath.**	12.70	1970-72	29	3	1	(M)	
O'KANE, W.J. (Liam)	Londonderry (NI)	17.06.48	Derry C.	**Nottingham F.**	11.68	1968-75	186	3	0	(CD)	N1-20
O'KEEFE, Eamon	Manchester	13.03.53	Stalybridge Celtic	**Plymouth Arg.**	02.74					(F)	IR-5/
			Mossley	**Everton**	07.79	1979-81	26	14	6		E Semi-Pro Int
			Tr	**Wigan Ath.**	01.82	1981-82	56	2	25		1979
			Tr	**Port Vale**	07.83	1983-84	50	9	17		
			Tr	**Blackpool**	03.85	1984-86	33	3	23		
O'KEEFE, J. Vince	Birmingham	02.04.57		**Birmingham C.**	07.75					(G)	
			Tr	**Walsall**	07.76						
			AP Leamington	**Exeter C.**	06.78	1978-79	53	0	0		
			Tr	**Torquay U.**	02.80	1979-81	108	0	0		
			Tr	**Blackburn Rov.**	08.82	1982-87	67	0	0		
			L	**Bury**	10.83	1983	2	0	0		
			L	**Blackpool**	12.86	1986	1	0	0		
O'KEEFE, Pat J.	Peterborough	17.07.67	YTS	**Peterborough U.**	07.85	1984	0	1	0	(M)	
O'KELLY, Richard F.	West Bromwich	08.01.57	Alvechurch	**Walsall**	10.79	1980-85	189	15	55	(F)	
			Tr	**Port Vale**	07.86	1986-87	26	2	4		

Players Names	Birthplace	Date	Source	League Club	Date Sign'd	Seasons Played	Career Record Apps	Sub	Gls	Pos.	Misc
O'LEARY, Daniel	Cork (Ire)	11.01.51	App	**Millwall**	05.68					(IF)	
			Tr	**Fulham**	07.69	1969	0	1	0		
O'LEARY, David A.	Stoke Newington	02.05.58	App	**Arsenal**	07.75	1975-87	441	0	9	(CD)	IR-40
O'LEARY, Donal	Limehouse	24.06.36		**Blackburn Rov.**	10.54	1955	6		1		
O'LINN, Sid	South Africa	08.05.27	Clyde (SA)	**Charlton Ath.**	12.47	1947-56	187		32	(IF)	Kent Cricketer
O'LOUGHLIN, Nigel	Denbigh	19.01.54	Rhyl	**Shrewsbury T.**	08.72	1972-75	23	10	7	(M)	
			Tr	**Rochdale**	08.76	1976-81	242	3	17		
O'LOUGHLIN, William	Bolton	18.01.37	Rossendale U.	**Oldham Ath.**	02.60	1959-60	27		0	(W)	
O'MAHONEY, Frank K.	Aldershot	05.04.35		**Swindon T.**	04.57	1956-57	8		5	(CF)	
O'MAHONY, Matt T.	Mullinavat	09.01.13	Bristol Rov.(*)	**Ipswich T.**	†	1946-48	58		4	(CH)	*Newport Co./ IR-6/NI-1
O'MARA, John	Bolton	19.03.47	Margate	**Gillingham**	10.65					(CF)	
			Wimbledon	**Brentford**	03.71	1970-72	53	0	28		
			Tr	**Blackburn Rov.**	09.72	1972-73	32	4	10		
			Chelmsford C.	**Bradford C.**	12.74	1974	3	1	0		
O'MEARA, Alan M.	Grantham	15.12.58	App	**Scunthorpe U.**	07.76	1975-76	41	0	0	(G)	
O'NEIL, Brian	Bedlington	04.01.44	Jnrs	**Burnley**	01.61	1962-69	231	4	22	(M)	E U23-1/
			Tr	**Southampton**	05.71	1970-74	148	1	16		E F Lge Rep
			Tr	**Huddersfield T.**	10.74	1974-75	60	1	3		
O'NEIL, Joe	Glasgow	15.08.31	Aberdeen	**Southend U.**	11.52	1952-53	24		11	(IF)	on loan to
			Aberdeen	**Leicester C.**	03.56	1957	5		2		Southend U.
			Tr	**Northampton T.**	10.57	1957-58	28		4		
O'NEIL, Tom P.	St. Helens	25.10.52	App	**Manchester U.**	11.69	1970-72	54	0	0	(M)	E Sch Int
			L	**Blackpool**	01.73	1972	7	0	0		
			Tr	**Southport**	08.73	1973-77	192	6	17		
			Tr	**Tranmere Rov.**	06.78	1978-79	74	0	10		
			Tr	**Halifax T.**	08.80	1980-81	39	1	2		
O'NEILL, Alan	Leadgate	13.11.37	Jnrs	**Sunderland**	02.55	1956-60	74		27	(IF)	
			Tr	**Aston Villa**	10.60	1960-62	23		3		
			Tr	**Plymouth Arg.**	11.62	1962-63	40		14		
			Tr	**Bournemouth**	02.64	1963-65	37	0	8		
O'NEILL, Frank S.	Dublin	13.04.40	Home Farm	**Arsenal**	04.59	1960	2		0	(OR)	IR-20
O'NEILL, George	Port Glasgow	26.07.42	Glasgow Celtic	**Barrow**	10.64	1964	7		0	(WH)	
O'NEILL, George P.	Liverpool	21.07.23	Ellesmere Port	**Port Vale** (Am)	11.48	1948	5		0	(OL)	
O'NEILL, J.J. (Shaun)	Belfast	24.02.52	App	**Leeds U.**	05.69					(D)	
			Tr	**Chesterfield**	07.74	1974-85	437	5	6		
O'NEILL, James	Magheramine (NI)	24.11.41	Jnrs	**Sunderland**	11.58	1961	7		6	(CF)	NI-1/NI U23-1/
			Tr	**Walsall**	12.62	1962-64	38		13		NI Sch Int
			Hakoah (Aus.)	**Darlington**	10.67	1967	20	3	4		
O'NEILL, James A.	Dublin	13.10.31	Bulfin U.	**Everton**	05.49	1950-59	201		0	(G)	IR-17
			Tr	**Stoke C.**	07.60	1960-63	130		0		
			Tr	**Darlington**	03.64	1963-64	32		0		
			Tr	**Port Vale**	02.65	1964-65	42	0	0		
O'NEILL, John	Dublin	09.09.35	Drumcondra	**Preston N.E.**	04.58	1958-62	50		0	(D)	IR-1
			Tr	**Barrow**	07.63	1963	35		3		
O'NEILL, John P.	Derry (NI)	11.03.58	Derry ABC	**Leicester C.**	03.76	1978-86	313	0	10	(CD)	NI-39
			Tr	**Q.P.R.**	07.87	1987	2	0	0		
			Tr	**Norwich C.**	12.87	1987	1	0	0		
O'NEILL, Les A.	Blyth	04.12.43	Blyth Spartans	**Newcastle U.**	11.61	1963	1		0	(M)	
			Tr	**Darlington**	01.65	1964-69	178	1	35		
			Tr	**Bradford C.**	03.70	1969-71	95	2	17		
			Tr	**Carlisle U.**	05.72	1972-76	148	7	20		
O'NEILL, Martin H.M.	Kilrea (NI)	01.03.52	Derry City	**Nottingham F.**	10.71	1971-80	264	21	48	(M)	NI-64
			Tr	**Norwich C.**	02.81	1980	11	0	1		
			Tr	**Manchester C.**	06.81	1981	12	1	0		
			Tr	**Norwich C.**	01.82	1981-82	54	1	11		
			Tr	**Notts Co.**	08.83	1983-84	63	1	5		
O'NEILL, Michael A.	Portadown (NI)	05.07.69	Coleraine	**Newcastle U.**	10.87	1987	19	2	12	(F)	NI-4
O'NEILL, Tom H.	Spennymoor	05.01.25	Spennymoor U.	**Newcastle U.**	†						
			Tr	**Newport Co.**	04.48	1948	9		0		
O'NEILL, Tommy	Glasgow	02.02.58	Ipswich T. (App)	**Cambridge U.**	07.76	1976-82	96	20	8	(M)	
			Tr	**Northampton T.**	06.83	1983	43	0	6		
O'NEILL, William	Glasgow	30.12.40	Glasgow Celtic	**Carlisle U.**	05.69	1969	15	0	0	(FB)	
O'NEILL, William A.	Cork (Ire)	29.12.19	Chelmsford C.	**Burnley**	06.49	1950	1		1	(IF)	
			Tr	**Walsall**	01.51	1950-51	55		16		
O'REGAN, Kieran	Cork (Ire)	09.11.63	Tramore Ath.	**Brighton & H.A.**	04.83	1982-86	69	17	2	(M/D)	IR-4
			Tr	**Swindon T.**	08.87	1987	23	3	1		
O'REILLY, Gary M.	Isleworth	21.03.61	Jnrs	**Tottenham H.**	09.79	1980-83	39	6	0	(CD)	IR Yth Int
			Tr	**Brighton & H.A.**	08.84	1984-86	78	1	3		
			Tr	**Crystal Palace**	01.87	1986-87	14	3	0		

Players Names	Birthplace	Date	Source	League Club	Date Sign'd	Seasons Played	Career Record Apps	Sub	Gls	Pos.	Misc
O'RILEY, Paul J.	Liverpool	17.10.50	App	**Hull C.**	10.68	1968-73	19	11	2	(F)	
			L	**Scunthorpe U.**	03.71	1970	11	0	4		
			Tr	**Barnsley**	07.74	1974	11	3	2		
			Tr	**Southport**	03.75	1974-76	19	11	4		
O'RIORDAN, Donal J.	Dublin	14.05.57	App	**Derby Co.**	05.75	1976-77	2	4	1	(CD)	IR U21-1
			L	**Doncaster Rov.**	01.78	1977	2	0	0		
			Tulsa R. (USA)	**Preston N.E.**	10.78	1978-82	153	5	8		
			Tr	**Carlisle U.**	08.83	1983-84	84	0	18		
			Tr	**Middlesbrough**	08.85	1985	41	0	2		
			Tr	**Grimsby T.**	08.86	1986-87	86	0	16		
O'ROURKE, James	Glasgow	17.10.48	Possilpark Jnrs	**Arsenal**	10.65					(FB)	
			Tr	**Carlisle U.**	10.67	1967	0	1	0		
O'ROURKE, John	Northampton	11.02.45	Arsenal (Am)	**Chelsea**	04.62					(CF)	E U23-1/
			Tr	**Luton T.**	12.63	1963-65	84	0	64		E Yth Int
			Tr	**Middlesbrough**	07.66	1966-67	63	1	38		
			Tr	**Ipswich T.**	02.68	1967-69	69	0	30		
			Tr	**Coventry C.**	11.69	1969-71	52	2	16		
			Tr	**Q.P.R.**	10.71	1971-72	33	1	12		
			Tr	**Bournemouth**	01.74	1973-74	21	1	4		
O'ROURKE, Ken	Lambeth	08.12.49	Leyton Orient (App)	**Arsenal**	02.67					(IF)	
			Ipswich T. (Trial)	**Colchester U.**	10.68	1968	1	0	0		
O'ROURKE, W.J. (Billy)	Nottingham	02.04.60	App	**Burnley**	02.78	1979-82	14	0	0	(G)	
			L	**Blackpool**	08.83	1983	6	0	0		
			Tr	**Chester C.**	03.84	1983	5	0	0		
			Tr	**Blackpool**	07.84	1984-85	92	0	0		
			L	**Tranmere Rov.**	09.86	1986	15	0	0		
			Tr	**Tranmere Rov.**	02.87	1986-87	38	0	0		
O'SHAUGHNESSY, Brian	Wednesbury	08.09.32		**Walsall**	03.54	1953	1		0	(IF)	
O'SHAUGHNESSY, Mike	Poplar	15.04.55	App	**Leyton Orient**	08.73	1973	1	0	0	(G)	
O'SHAUGHNESSY, Steve	Wrexham	13.10.67	YTS	**Leeds U.**	10.85					(D)	W Yth Int
			Tr	**Bradford C.**	11.85	1987	0	1	0		
O'SHEA, Danny E.	Kennington	26.03.63	App	**Arsenal**	12.80	1982	6	0	0	(M)	
			L	**Charlton Ath.**	02.84	1983	9	0	0		
			Tr	**Exeter C.**	08.84	1984	45	0	2		
			Tr	**Southend U.**	08.85	1985-87	97	1	11		
O'SHEA, Timothy J.	Pimlico	12.11.66	App	**Tottenham H.**	08.84	1986-87	1	2	0	(D)	IR Yth Int
			L	**Newport Co.**	10.86	1986	10	0	0		
O'SULLIVAN, Cyril J.	Lewisham	22.02.20	Crown Villa	**Reading**	09.46	1946-47	36		0	(G)	
O'SULLIVAN, John	Cork (Ire)	30.05.22	Waterford	**Swansea C.**	01.48	1947	2		0	(W)	
			Lovells Ath.	**Aldershot**	11.51						
O'SULLIVAN, Peter A.	Colwyn Bay	04.03.51	App	**Manchester U.**	03.68					(M)	W-3/W U23-6/
			Tr	**Brighton & H.A.**	04.70	1970-80	432	3	38		W Sch Int
			Tr	**Fulham**	06.81	1981-82	45	1	1		
			L	**Charlton Ath.**	10.82	1982	5	0	0		
			L	**Reading**	11.82	1982	9	0	0		
			Hong Kong	**Aldershot**	07.83	1983	13	1	0		
O'SULLIVAN, William	Lambeth	05.10.59	App	**Charlton Ath.**	10.77	1976-77	1	1	0	(W)	
OAKES, Alan A.	Winsford	01.09.42	Jnrs	**Manchester C.**	09.59	1959-75	561	3	26	(M)	E F Lge Rep
			Tr	**Chester C.**	07.76	1976-81	211	0	15		
			Retired	**Port Vale** (N/C)	10.83	1983	1	0	0		
OAKES, Dennis R.	Bedworth	10.04.46	App	**Coventry C.**	08.64					(M)	Warwicks Cricketer
			Tr	**Notts. Co.**	06.67	1967-70	108	12	0		
			Tr	**Peterborough U.**	05.71	1971-72	84	1	5		
OAKES, Donald J.	Rhyl	08.10.28	Downend	**Arsenal**	07.46	1952-54	11		1	(WH)	d. 1977
OAKES, George	Orrell	18.10.18	Red Tr. YMCA	**Southport**	†	1946	7		0	(CF)	
OAKES, John	Hamilton	16.01.21	Queen of South	**Rochdale**	02.47	1946	1		0	(CF)	
OAKES, John	Hamilton	06.12.19	Queen of South	**Huddersfield T.**	†					(OL)	*Wolverhampton W.
			Queen of South	**Blackburn Rov.**	02.47	1946-47	35		9		Cousin of John
			Tr	**Manchester C.**	06.48	1948-50	77		9		(Hamilton)
OAKES, John	Northwich	13.09.05	Aldershot(*)	**Charlton Ath.**	*	1946	8		0	(CH)	*Nottingham F./
			Tr	**Plymouth Arg.**	07.47	1947	36		0		Southend U.
OAKES, Keith B.	Bedworth	03.07.56	App	**Peterborough U.**	07.73	1972-77	48	14	2	(CD)	
			Tr	**Newport Co.**	09.78	1978-83	232	0	27		
			Tr	**Gillingham**	08.84	1984-86	84	2	7		
			Tr	**Fulham**	09.86	1986-87	76	0	3		
OAKES, Tom	Manchester	06.02.22	Manchester U. (Am)	**Manchester C.**	04.47	1946	1		0	(OR)	
OAKEY, Graham	Worcester	05.10.54	App	**Coventry C.**	10.72	1974-77	87	1	0	(RB)	
OAKLEY, Ken	Rhymney	09.05.29	Ebbw Vale	**Cardiff C.**	03.50	1950-53	7		0	(CF)	
			Tr	**Northampton T.**	07.54	1954	13		6		
OAKLEY, Norman	Stockton	04.06.39	Jnrs	**Doncaster Rov.**	04.57					(G)	
			Tr	**Hartlepool U.**	09.58	1958-63	182		0		
			Tr	**Swindon T.**	03.64	1963-64	21		0		
			Tr	**Grimsby T.**	09.66	1966	15	0	0		
OAKLEY, Royston	Tipton	05.01.28	Guernsey	**Southampton**	11.50	1953-55	6		0	(FB)	

Ian Rush (Chester City, Liverpool & Wales) Forward *Career* 1978-79 to 1986-87. Currently with Juventus.

Match Magazine

Players Names	Birthplace	Date	Source	League Club	Date Sign'd	Seasons Played	Career Record Apps	Sub	Gls	Pos.	Misc
OATES, Graham	Scunthorpe	04.12.43	App	**Blackpool**	05.61	1961-68	118	3	26	(W)	
			Tr	**Grimsby T.**	10.68	1968-70	80	2	11		
OATES, Graham	Bradford	14.03.49		**Bradford C.**	02.70	1969-73	158	3	19	(M)	
			Tr	**Blackburn Rov.**	06.74	1974-75	76	0	10		
			Tr	**Newcastle U.**	03.76	1975-77	26	9	3		
OATES, Robert A.	Leeds	26.07.56	Ashley Rd. FC	**Scunthorpe U.**	08.74	1974-82	306	9	17	(CD)	E Yth int
			Tr	**Rochdale**	08.83	1983	42	0	1		
OBENEY, Harry R.	Bethnal Green	09.03.38	Briggs Spts.	**West Ham U.**	05.56	1956-60	25		12	(WH)	
			Tr	**Millwall**	06.61	1961-63	75		11		
OBI, A.L. (Tony)	Birmingham	15.09.65	App	**Aston Villa**	09.83					(W)	E Yth Int
			L	**Walsall**	12.84	1984	1	1	0		
			L	**Plymouth Arg.**	02.85	1984	5	0	0		
			Tr	**Bristol Rov.** (N/C)	08.85	1985	1	0	0		
			Tr	**Oxford U.**	10.85	1986	0	1	0		
			L	**Brentford**	08.86	1986	10	0	0		
OELOFSE, Ralph J.	South Africa	12.11.26	Berea Park (SA)	**Chelsea**	10.51	1951-52	8		0	(WH)	
			Tr	**Watford**	07.53	1953	5		0		
OGBURN, Mike G.	Portsmouth	19.02.48	Portsmouth (App)	**Brentford**	05.65	1966	12	0	0	(FB)	
OGDEN, Alan	Thrybergh	15.04.54	App	**Sheffield Wed.**	05.71	1971-73	6	6	0	(FB)	
			Tr	**York C.**	09.74	1974	7	0	0		
OGDEN, Chris J.	Oldham	03.02.53	Jnrs	**Oldham Ath.**	07.71	1971-77	128	0	0	(G)	Son of Fred
			Tr	**Swindon T.**	08.78	1978-79	24	0	0		
			Tr	**Rotherham U.**	11.79	1979	3	0	0		
OGDEN, Fred	Oldham	03.04.25	Edgelane BC	**Oldham Ath.**	†	1947-54	152		0	(G)	
			Tr	**Chesterfield**	06.55						
			Tr	**Oldham Ath.**	03.56	1955	5		0		
OGDEN, Paul	Leek	18.12.46	Leek Castle	**Port Vale** (Am)	11.65	1965	2	0	0	(W)	
OGDEN, Trevor	Culcheth	12.06.45		**Manchester C.**	09.64	1964	9		3	(CF)	
			Tr	**Doncaster Rov.**	06.65	1965-66	39	0	14		
OGHANI, George W.	Manchester	02.09.60	Sheffield U. (Jnrs)	**Bury**	02.78					(F)	
			Hyde U.	**Bolton W.**	10.83	1983-86	86	13	27		
			L	**Wrexham**	03.87	1986	6	1	0		
			Tr	**Burnley**	06.87	1987	36	1	14		
OGILVIE, John F.	Motherwell	28.10.28	Hibernian	**Leicester C.**	09.55	1955-58	82		2	(FB)	
			Tr	**Mansfield T.**	01.60	1959-60	24		1		
OGILVIE, John L.	Workington	20.12.43	Blackpool (Am)	**Workington**	04.63	1962-74	386	4	14	(FB)	
OGLEY, Alan	Barnsley	04.02.46	App	**Barnsley**	03.63	1962	9		0	(G)	E Sch Int
			Tr	**Manchester C.**	07.63	1963-67	51	0	0		
			Tr	**Stockport Co.**	09.67	1967-74	240	0	0		
			Tr	**Darlington**	08.75	1975-76	80	0	0		
OGLEY, Mark A.	Barnsley	10.03.67	App	**Barnsley**	03.85	1985-86	19	0	0	(D)	Son of Alan
			L	**Aldershot**	12.87	1987	6	2	0		
			Tr	**Carlisle U.**	03.88	1987	3	0	0		
OGRIZOVIC, Steve	Mansfield	12.09.57	Mansfield YC	**Chesterfield**	07.77	1977	16	0	0	(G)	
			Tr	**Liverpool**	11.77	1977-80	4	0	0		
			Tr	**Shrewsbury T.**	08.82	1982-83	84	0	0		
			Tr	**Coventry C.**	06.84	1984-87	166	0	0		
OGSTON, John K.	Aberdeen	15.01.39	Aberdeen	**Liverpool**	08.65	1966	1	0	0	(G)	S U23-3
			Tr	**Doncaster Rov.**	08.68	1968-70	70	0	0		
OLAH, Bela	Hungary	08.06.38	Bedford T.	**Northampton T.**	12.58	1958-60	41		8	(W)	
OLDFIELD, Craig	Wortley	24.11.63		**Colchester U.**	03.83	1983	0	3	0	(F)	
OLDFIELD, David C.	Australia	30.05.68	App	**Luton T.**	05 86	1987	6	2	3	(F)	
OLDFIELD, John E.	Helsby	13.07.18	Helsby FC	**Port Vale**	†	1946	1		0	(RH)	
OLDFIELD, John S.	Lindrick	19.08.43	Jnrs	**Huddersfield T.**	08.61	1963-68	152	0	0	(G)	
			Tr	**Wolverhampton W.**	12.69	1969-70	19	0	0		
			L	**Crewe Alex.**	11.71	1971	5	0	0		
			Tr	**Bradford C.**	12.71	1971-72	31	0	0		
OLDFIELD, Terry J.	Bristol	01.04.39	Clifton St. Vincents	**Bristol Rov.**	02.58	1960-65	131	1	11	(WH)	
			Tr	**Wrexham**	07.66	1966	40	1	6		
OLDHAM, Eric	Newcastle	27.06.33	Seaton Delaval	**Bolton W.**	10.53					(FB)	
			Tr	**Gateshead**	07.56	1956-57	53		0		
				Hartlepool U.	06.59	1959	12		0		
OLDHAM, George	Glossop	20.04.20		**Stoke C.**	*					(LB)	
			Tr	**Newport Co.**	09.46	1946-47	63		0		
OLDHAM, John	Oswaldtwistle	30.01.26		**Accrington St.**	08.50	1950-52	10		0	(FB)	
OLDHAM, John	Nottingham	24.10.49		**Mansfield T.**	02.67	1966	0	1	0	(CF)	
OLDRIDGE, A. Robert	Barton-on-Humber	17.11.57		**Grimsby T.**	01.76	1975-76	9	6	1	(F)	
OLDROYD, Darren R.	Ormskirk	01.11.66	App	**Everton**	11.84	1984	0	1	0	(RB)	
			Tr	**Wolverhampton W.**	08.86	1986	10	0	0		
OLINYK, Peter	Bolton	04.10.53	App	**Bolton W.**	06.71	1973-74	7	3	0	(M)	
			Tr	**Stockport Co.**	11.74	1974	4	0	0		

Players Names	Birthplace	Date	Source	League Club	Date Sign'd	Seasons Played	Career Record Apps	Sub	Gls	Pos.	Misc
OLIPHANT, David	Carlisle	29.01.42	Jnrs	**Wolverhampton W.**	06.59					(WH)	
			Tr	**Carlisle U.**	12.60	1960-64	109		11		
OLIVE, R. Les	Salford	27.04.28		**Manchester U.** (Am)	01.53	1952	2		0	(G)	
OLIVER, Alan J.	Blyth	08.09.24	Crofton CW	**Derby Co.**	10.46	1947-49	16		2	(OL)	
			Tr	**Stockport Co.**	08.50	1950-53	139		28		
			Tr	**Gateshead**	07.54	1954-57	146		36		
OLIVER, A.J. (Tony)	Portsmouth	22.09.67	Portsmouth(N/C)	**Brentford** (N/C)	08.87	1987	11	0	0	(G)	
OLIVER, Brian C.	Liverpool	06.03.57	Bury (App)	**Rochdale**	03.75	1975	3	0	0	(G)	
			L	**Southport**	12.75	1975	2	0	0		
OLIVER, Edmund A.	Manchester	17.03.61	App	**Rochdale**	03.79	1977-79	19	3	1	(FB)	
OLIVER, Eric	Spennymoor	08.07.40	West Auckland	**Darlington** (Am)	12.63	1963	2		0	(G)	
OLIVER, Gavin R.	Felling	06.09.62	App	**Sheffield Wed.**	08.80	1980-84	14	6	0	(D)	
			L	**Tranmere Rov.**	01.83	1982	17	0	1		
			L	**Brighton & H.A.**	08.85	1985	15	1	0		
			Tr	**Bradford C.**	11.85	1985-87	110	0	2		
OLIVER, George	Houghton-le-Spring	22.01.19		**Halifax T.**	†						d. 1981
			Tr	**Gateshead**	10.46	1946	13		1		
OLIVER, Harry S.	Sunderland	16.02.21	Hartlepool U.(*)	**Brentford**	*	1946-47	18		0	(CH)	E Sch Int
			Tr	**Watford**	05.48	1948-51	122		2		
OLIVER, Howard D.	Sunderland	16.04.50	Jnrs	**Sheffield Wed.**	04.67					(W)	
			Tr	**Hartlepool U.**	08.68	1968	0	1	0		
OLIVER, Jack	Bradford	21.09.46	Jnrs	**Bradford P.A.**	09.66	1965	1	0	0	(FB)	
OLIVER, James	Fern	13.01.58	Montrose	**Wigan Ath.**	08.80	1980	1	1	0	(M)	
OLIVER, James	Uxbridge	28.08.49	App	**Crystal Palace**	03.67	1967-69	3	0	0	(FB)	
OLIVER, James R.	Falkirk	03.12.41	Falkirk	**Norwich C.**	08.62	1962-64	40		14	(M)	S Sch Int
			Tr	**Brighton & H.A.**	03.65	1964-67	37	6	5		
			Tr	**Colchester U.**	02.68	1967-69	65	10	10		
OLIVER, John	Redrow	06.10.20	Amble FC	**Chesterfield**	10.46	1946-47	24		5	(IL)	
OLIVER, J.H. Ken	Loughborough	10.08.24	Brush Spts.	**Sunderland**	08.46	1947-48	8		1	(CH)	
			Tr	**Derby Co.**	09.49	1949-57	184		1		
			Tr	**Exeter C.**	01.58	1957-59	92		0		
OLIVER, Ken	Pelton	26.11.38	Birtley ROF	**Sunderland**	05.58					(IF)	
			South Shields	**Barnsley**	02.60	1959-62	94		38		
			Tr	**Watford**	07.63	1963-64	58		26		
			Tr	**Workington**	02.65	1965-66	84	0	20		
			Tr	**Bournemouth**	01.67	1966	14	0	4		
OLIVER, Peter F.R.	Cowdenbeath	18.08.48	Hearts	**York C.**	07.74	1974-75	41	0	0	(FB)	
			Tr	**Huddersfield T.**	05.76	1976	41	0	1		
OLIVER, Ralph	Tredegar	30.03.34	Hereford U.	**Shrewsbury T.**	08.55	1955-57	8		0	(HB)	
OLLERENSHAW, John	Stockport	03.04.25	Manchester C. (Am)	**Arsenal**	09.46					(FB)	
			Tr	**Hartlepool U.**	06.50	1950	2		0		
			Tr	**Oldham Ath.**	03.51						
OLNEY, Kevin	Doncaster	12.02.59	Jnrs	**Doncaster Rov.**	08.76	1976-78	65	1	1	(FB)	
OLSEN, Jesper	Denmark	20.03.61	Ajax Amsterdam	**Manchester U.**	07.84	1984-87	113	6	21	(LW)	Danish Int
OLSSON, Paul	Hull	24.12.65	App	**Hull C.**	12.83					(M)	
			Tr	**Exeter C.**	03.87	1986-87	38	5	2		
OMAN, Alan J.	Northampton	06.10.52	App	**Northampton T.**	10.70	1970-74	83	5	3	(FB)	
ONSLOW, Les G.	Swindon	29.08.26		**Swindon T**	†	1946-48	4		0	(HB)	
ONSLOW, Roy E.	Swindon	12.09.28		**Swindon T.**	11.47	1947-55	140		23	(IF)	Brother of Les
ONYEALI, Elkanah	Nigeria	07.06.39	Nigeria	**Tranmere Rov.**	08.60	1960	13		8	(CF)	
OOSTHUIZEN, Ron	South Africa	16.03.36	Yeuvilt (SA)	**Charlton Ath.**	09.53	1955	1		0	(OL)	
			Yeuvilt (SA)	**Carlisle U.**	09.59	1959	1		0		
ORAM, Dennis G.	Knowle	14.01.20	St. Pancras BC	**Bristol C.** (Am)	08.46	1946	3		0	(CH)	
ORD, Brian R.	Gateshead	21.06.39	Bleach Green	**Charlton Ath.**	11.57	1961-62	13		1	(FB)	
ORD, Ken	South Shields	21.09.39	Cleadon	**Sunderland**	11.57					(WH)	
			Tr	**Chesterfield**	06.61	1961	3		0		
ORD, Richard J.	Murton	03.03.70	YTS	**Sunderland**	07.87	1987	4	4	0	(CD)	
ORD, Tommy	Woolwich	15.10.52	Erith & Belvedere	**Chelsea**	12.72	1972	3	0	1	(F)	
ORGILL, Harry	Hucknall	01.10.20		**Nottingham F.**	04.47	1946	7		0	(G)	d. 1980
			Tr	**Notts Co.**	06.47	1947	2		0		
ORHAN, Yilmaz	Cyprus	13.03.55	Aveley	**West Ham U.**	10.72	1975-76	6	2	0	(F)	
ORMANDY, Jack	Liverpool	25.01.12	Southend U.(†)	**Oldham Ath.**	07.46	1946	30		5	(OL)	*Prescot Cables/
			Tr	**Halifax T.**	07.47	1947	7		0		Bradford C./Bury
ORMOND, John L.	Larkhall	10.08.47	New Zealand	**Barnsley**	12.67	1968	1	0	1	(W)	
ORMOND, William	Greenock	26.08.26	Partick Th.	**Blackpool**	10.47					(IG)	
			Tr	**Oldham Ath.**	12.49	1949-53	122		24		
			Tr	**Barrow**	02.54	1953-57	139		31		
			Tr	**Scunthorpe U.**	08.58	1958	3		0		

Players Names	Birthplace	Oate	Source	League Club	Oate Sign'd	Seasons Played	Career Record Apps	Sub	Gls	Pos.	Misc
ORMONOROYO, Ian	Bradford	22.09.64	Thackley	**Bradford C.**	09.85	1985-87	47	15	16	(F)	
			L	**Oldham Ath.**	03.87	1986	8	2	1		
ORMROO, Leslie	Stockport	08.10.52	Everton (App)	**Stockport Co.**	03.70	1969-73	103	5	0	(FB)	E Sch Int
ORMSBY, Brendan T.C.	Birmingham	01.10.60	App	**Aston Villa**	10.78	1978-85	115	2	4	(CD)	E Sch Int/
			Tr	**Leeds U.**	02.86	1985-86	45	0	5		E Yth Int
ORMSTON, Alex	Stoke	10.02.19	Jnrs	**Stoke C.**	*	1946-51	158		27	(W)	E F Lge Rep/ d. 1975
ORPHAN, Leslie	Newport	17.04.23	Girlings FC	**Newport Co.**	02.49	1948	1		0	(IL)	W Amat Int
ORR, Anderson	Glasgow	19.12.23	Third Lanark	**Nottingham F.**	08.51	1951-54	43		0	(WH)	
ORR, Oug M.	Glasgow	08.11.37	Hendon	**Q.P.R.** (Am)	06.57	1957	5		0	(W)	S Amat Int
ORR, Henry	Lisburn (NI)	31.06.36	Distillery	**Sheffield U.**	11.58	1958-62	10		1	(WH)	
			Tr	**Peterborough U.**	07.64	1964-66	47	1	0		
ORR, Neil I.	Greenock	13.05.59	Morton	**West Ham U.**	01.82	1981-87	133	13	4	(D)	S U21-7/ to Hibernian 8.87
ORRITT, Brian	Caernarfon	22.02.37	Bangor C.	**Birmingham C.**	02.56	1956-61	100		23	(IF)	W U23-3
			Tr	**Middlesbrough**	03.62	1961-65	115	3	21		
OSBORN, Ken G.	Hampstead	23.11.48	Q.P.R. (App)	**Gillingham**	06.66	1968-69	2	0	0	(OR)	
OSBORNE, Glyn	Crewe	23.08.54	App	**Crewe Alex.** (App)	09.69	1970-71	2	5	0	(CF)	
OSBORNE, Ian L.	Leicester	28.10.52	App	**Birmingham C.**	10.70	1975	10	0	0	(FB)	
			Tr	**Port Vale**	06.76	1976	14	1	0		
OSBORNE, John	Barlborough	01.12.30	Jnrs	**Chesterfield**	09.60	1960-66	110	0	0	(G)	E Sch Int/
			Tr	**West Bromwich A.**	01.67	1966-76	250	0	0		1 app as CF
			L	**Walsall**	02.73	1972	3	0	0		for Chesterfield
OSBORNE, John	Renfrew	14.10.19		**Leicester C.**	+						
			Tr	**Watford**	02.48	1947-48	34		13		
OSBORNE, Lawrence	West Ham	20.10.67	App	**Arsenal**	07.85					(M)	
				Newport Co.	11.87	1987	15	0	0		
OSBORNE, Roger C.	Otley (Sfk.)	09.03.50	Grundisburgh	**Ipswich T.**	03.71	1973-80	109	15	9	(M)	
			Tr	**Colchester U.**	02.81	1980-85	196	10	11		
OSCROFT, Harry	Mansfield	10.03.26	Mansfield Col.	**Mansfield T.**	04.47	1946-49	112		39	(OL)	
			Tr	**Stoke C.**	01.50	1949-58	326		100		
			Tr	**Port Vale**	09.59	1959-60	47		12		
OSGOOD, Keith	Isleworth	08.05.55	App	**Tottenham H.**	05.72	1973-77	112	1	13	(CD)	E Sch Int/
			Tr	**Coventry C.**	01.78	1977-78	24	1	1		E Yth Int
			Tr	**Derby Co.**	10.79	1979-81	61	8	10		
			Tr	**Leyton Orient**	12.81	1981-83	36	0	0		
				Cambridge U.	11.84	1984-85	34	1	1		
OSGOOO, Peter L.	Windsor	20.02.47	Jnrs	**Chelsea**	09.64	1965-73	276	3	103	(F)	E-4/E U23-6/
			Tr	**Southampton**	03.74	1973-77	122	4	28		E F Lge Rep/
			L	**Norwich C.**	11.76	1976	3	0	0		E Yth Int
			Philadelphia F.(USA)	**Chelsea**	12.78	1978-79	10	0	2		
OSMAN, Harry J.	Alton	29.01.11	Southampton(*)	**Millwall**	*	1946-47	27		3	(OL)	*Poole T./
			Tr	**Bristol C.**	10.47	1947	18		1		Plymouth Arg.
OSMAN, Rex C.	Derby	04.04.32	Jnrs	**Derby Co.**	07.49	1953-54	2		0	(FB)	E Yth Int/ Father of Russell
OSMAN, Russell C.	Repton (Dy.)	14.02.59	App	**Ipswich T.**	03.76	1977-84	244	0	17	(CD)	Son of Rex/E-11/
			Tr	**Leicester C.**	07.85	1985-87	108	0	8		E Yth Int/E U21-7
OSMONO, Avery N.	Huddersfield	25.12.24	Peterborough U.	**Southend U.**	05.48	1948	2		0		
OSMOND, Colin A.E.	Whitchurch	15.05.37	Jnrs	**Portsmouth**	05.54	1957	1		0	(FB)	E Yth Int
OSTERGAARO, John B.	Denmark	06.02.55	Ikast (Den.)	**Charlton Ath.**	11.79	1979-80	8	4	1	(F)	
OSVOLO, Kjetil	Norway	05.06.61	Lillestrom (Nor.)	**Nottingham F.**	03.87	1986-87	5	2	0	(W)	
			L	**Leicester C.**	12.87	1987	3	1	0		
OTTEWELL, Sid	Horsley (Dy.)	23.10.19	Holbrook CW	**Chesterfield**	*	1946	39		12	(IF)	
			Tr	**Birmingham C.**	06.47	1947	5		2		
			Tr	**Luton T.**	12.47	1947	15		4		
			Tr	**Nottingham F.**	07.48	1948-49	31		3		
			Tr	**Mansfield T.**	01.50	1949-51	68		21		
			Tr	**Scunthorpe U.**	03.52	1951-52	30		10		
OTTO, Heine M.	Netherlands	24.08.54	Twente Enschede	**Middlesbrough**	08.81	1981-84	163	3	23	(M)	Neth Int
OTULAKOWSKI, Anton	Dewsbury	29.01.56	Ossett T.	**Barnsley**	03.75	1975-76	42	0	2	(M)	
			Tr	**West Ham U.**	10.76	1976-77	10	7	0		
			Tr	**Southend U.**	03.79	1978-82	161	2	8		
			Tr	**Millwall**	03.83	1982-85	114	0	14		
			Tr	**Crystal Palace**	08.86	1986	12	0	1		
OUTHART, Anthony J.	Scarborough	17.09.63	Bridlington T.	**Scarborough** (N/C)	11.87	1987	3	2	1	(F)	
OUTHWAITE, George	Ferryhill	19.05.28	Chilton Col.	**Oldham Ath.** (Am)	03.56	1955	4		0	(G)	
OUTTERSIOE, Mark J.	Hexham	13.01.67	App	**Sunderland**	01.85	1986	1	0	0	(RB)	
			Tr	**Oarlington**	07.87	1987	37	1	0		
OVARO, Frank	Evesham	16.12.55	Maidstone U.	**Gillingham**	12.81	1981	4	2	0	(F)	E Semi-Pro Int 1981

Players Names	Birthplace	Date	Source	League Club	Date Sign'd	Seasons Played	Career Record Apps	Sub	Gls	Pos.	Misc
OVER, Eric	Sheffield	05.07.33		**Sheffield U.**	11.54	1954	2		0	(F)	
			Tr	**Barrow**	01.56	1955-57	19		1		
			Tr	**Oldham Ath.**	12.57	1957	21		2		
OVERFIELD, Jack	Leeds	14.05.32	Yorkshire Amats	**Leeds U.**	05.53	1955-59	159		20	(OL)	
			Tr	**Sunderland**	08.60	1960-62	65		5		
			Tr	**Peterborough U.**	02.63	1962	1		0		
			Tr	**Bradford C.**	07.64	1964	11		0		
OVERSON, Richard J.	Kettering	03.06.59	App	**Burnley**	06.77	1977-79	5	1	0	(D)	Brother of Vince
			Tr	**Hereford U.**	05.80	1980-81	6	5	1		
OVERSON, Vince D.	Kettering	15.05.62	App	**Burnley**	11.79	1979-85	207	4	6	(CD)	Brother of Richard
			Tr	**Birmingham C.**	06.86	1986-87	71	0	1		
OVERTON, John	Rotherham	02.05.56	App	**Aston Villa**	01.74	1975	2	1	0	(CD)	
			L	**Halifax T.**	03.76	1975	14	0	2		
			Tr	**Gillingham**	06.76	1976-80	177	1	10		
OVERTON, Paul H.	Soham	18.04.61	App	**Ipswich T.**	07.78	1977	1	0	0	(G)	
			Tr	**Peterborough U.**	05.79						
			Tr	**Northampton T.**	06.80						
OWEN, Aled W.	Anglesey	07.01.34	Bangor C.	**Tottenham H.**	09.53	1953	1		0	(W)	
			Tr	**Ipswich T.**	07.58	1958-61	30		3		
			Tr	**Wrexham**	07.63	1963	3		0		
OWEN, Brian E.	Harefield	02.11.44	App	**Watford**	07.62	1962-69	148	5	17	(W)	
			Tr	**Colchester U.**	05.70	1970-71	11	2	2		
			Tr	**Wolverhampton W.**	01.72	1972	4	0	0		
OWEN, Brian G.	Bath	07.07.42	Bath C.	**Hereford U.**	(N/L)	1972-73	46	8	13	(F)	
OWEN, Bryn	Rochdale	25.04.39		**Rochdale**	08.60	1960-61	6		0	(FB)	
OWEN, Derek W.	Shrewsbury	11.03.38	Coton Rov.	**Shrewsbury T.**	01.57	1956-57	12		3	(F)	
OWEN, Gary A.	St. Helens	07.07.58	App	**Manchester C.**	08.75	1975-78	101	2	19	(M)	E Yth Int/
			Tr	**West Bromwich A.**	06.79	1979-85	185	2	21		E U21-22/E 'B'
			Panionios (Greece)	**Sheffield Wed.**	08.87	1987	12	2	0		
OWEN, Gordon	Barnsley	14.06.59	Jnrs	**Sheffield Wed.**	11.76	1977-82	32	15	5	(RW)	
			L	**Rotherham U.**	03.80	1979	9	0	0		
			L	**Doncaster Rov.**	11.82	1982	9	0	0		
			L	**Chesterfield**	03.83	1982	6	0	2		
			Tr	**Cardiff C.**	08.83	1983	38	1	14		
			Tr	**Barnsley**	08.84	1984-85	68	0	25		
			Tr	**Bristol C.**	08.86	1986-87	51	2	11		
			L	**Hull C.**	12.87	1987	3	0	0		
			Tr	**Mansfield T.**	01.88	1987	15	2	3		
OWEN, J. Les	Hawarden	11.04.33		**Chester C.**	07.54	1956	1		0	(FB)	
OWEN, John G.	Ynysybwl	25.03.32	Pontypridd	**Exeter C.**	10.53	1953-54	12		0	(WH)	
			Tr	**Bournemouth**	09.56						
OWEN, L. Terry	Liverpool	11.09.49	App	**Everton**	12.66	1967	2	0	0	(W)	
			Tr	**Bradford C.**	06.70	1970-71	41	11	6		
			Tr	**Chester C.**	06.72	1972-76	161	15	40		
			Tr	**Cambridge U.**	08.77	1977	1	0	0		
			Tr	**Rochdale**	09.77	1977-78	80	3	21		
			Tr	**Port Vale**	07.79	1979	14	4	3		
OWEN, Maurice	Abingdon	04.07.24	Abingdon	**Swindon T.**	12.46	1946-62	555		150	(CF)	
OWEN, Neil	Bury	14.10.59	App	**Sheffield Wed.**(App)	08.76	1976	1	0	0	(M)	
OWEN, R. Derek	Ellesmere Port	25.09.38	Ellesmere Port	**Chester C.** (Am)	05.58	1958-60	7		0	(G)	
OWEN, Robert	Farnworth	17.10.47	App	**Bury**	08.65	1964-67	81	2	38	(F)	
			Tr	**Manchester C.**	07.68	1968-69	18	4	3		
			L	**Swansea C.**	03.70	1969	5	1	1		
			Tr	**Carlisle U.**	06.70	1970-76	185	19	51		
			L	**Northampton T.**	10.76	1976	5	0	0		
			L	**Workington**	12.76	1976	8	0	2		
			L	**Bury**	02.77	1976	4	0	1		
			Tr	**Doncaster Rov.**	07.77	1977-78	74	3	22		
OWEN, Robert G.	Sunderland	05.05.24	Murton CW	**Lincoln C.**	01.47	1946-54	246		4	(WH)	†Huddersfield T.
OWEN, Syd W.	Birmingham	29.02.22		**Birmingham C.**	†	1946	5		0	(CH)	E-3/E F Lge Rep
			Tr	**Luton T.**	06.47	1947-58	388		3		F.W.A. Footballer of Year 1958-59
OWEN, Trefor	Flint	20.02.33	Tooting & Mitcham	**Leyton Orient**	01.58	1958-60	15		0	(CH)	W Amat Int
OWEN, William M.	Llanfairfechan	30.06.14	Tranmere Rov.(*)	**Newport Co.**	*	1946	4		0		d. 1976
			Tr	**Exeter C.**	10.46	1946	19		9		
OWENS, Leslie T.	Sunderland	17.10.19	Charlton Ath.(*)	**Doncaster Rov.**	*	1946-47	10		3	(CF)	d. 1974
			Tr	**Southport**	12.47	1947-48	53		11		
			Tr	**Hartlepool U.**	07.49	1949	28		12		
			Tr	**Norwich C.**	03.50	1949-50	20		8		
			Tr	**Reading**	07.51	1951	8		4		
			Tr	**Brighton & H.A.**	06.52	1952	15		4		
OWER, J.C.T. (Ian)	Glasgow	02.01.39	St. Johnstone	**Workington**	03.62	1962-67	199	0	0	(G)	
OWERS, Adrian R.	Chelmsford	26.02.65	App	**Southend U.**	02.83	1982-84	18	9	0	(M)	
			Chelmsford C.	**Brighton & H.A.**	12.87	1987	9	0	2		
OWERS, Gary	Newcastle	03.10.68	App	**Sunderland**	10.86	1987	37	0	4	(M)	

Players Names	Birthplace	Date	Source	League Club	Date Sign'd	Seasons Played	Career Record Apps	Sub	Gls	Pos.	Misc
OWERS, Phil	Bishop Auckland	28.04.55	Jnrs	**Darlington**	06.73	1972-74	45	0	0	(G)	
			Tr	**Gillingham**	07.75	1975	2	0	0		
			Tr	**Darlington**	07.76	1976-79	69	0	0		
			Brandon U.	**Hartlepool U.** (N/C)	08.87	1987	2	0	0		
OXFORD, Ken	Oldham	14.11.29	Jnrs	**Manchester C.**	10.47	1947	1		0	(G)	E Yth Int
				Chesterfield	06.50						
			Tr	**Norwich C.**	07.51	1953-57	128		0		
			Tr	**Derby Co.**	12.57	1957-62	151		0		
			Tr	**Doncaster Rov.**	07.64	1964	16		0		
			Tr	**Port Vale**	03.65						
OXLEY, Albert	Gateshead	21.10.15	Windy Nook	**Gateshead**	*	1946	1		1	(IF)	
OXTOBY, Richard J.	Chesterfield	05.09.39	Jnrs	**Bolton W.**	01.57	1959	3		0	(CH)	
			Tr	**Tranmere Rov.**	07.63	1963	5		0		

Players Names	Birthplace	Date	Source	League Club	Date Sign'd	Seasons Played	Career Record Apps	Sub	Gls	Pos.	Misc
PACE, Derek J. (Doc)	Bloxwich	11.03.32	Bloxwich Strollers	**Aston Villa**	09.49	1950-57	98		37	(CF)	
			Tr	**Sheffield U.**	12.57	1957-64	253		140		
			Tr	**Notts Co.**	12.64	1964-65	29	0	15		
			Tr	**Walsall**	07.66	1966	4	1	1		
PACEY, David	Luton	02.10.36	Hitchin T.	**Luton T.**	08.56	1957-64	246		16	(WH)	E U23-1
PACEY, Denis F.	Feltham	27.09.28	Walton & Hersham	**Leyton Orient**	12.51	1951-54	119		71	(CF)	
			Tr	**Millwall**	10.54	1954-58	132		36		
			Tr	**Aldershot**	09.58	1958-59	32		13		
PACK, Roy J.	Islington	20.09.46	App	**Arsenal**	11.63	1965	1	0	0	(FB)	
			Tr	**Portsmouth**	07.66	1966-68	92	0	0		
			Tr	**Oxford U.**	05.69						
PACKARD, J. Edgar	Mansfield	07.03.19	Clipstone Col.	**Sheffield Wed.**	*	1946-51	124		1	(CH)	
			Tr	**Halifax T.**	08.52	1952-53	85		0		
PACKER, Les J.	Sunderland	08.04.59		**Doncaster Rov.**	09.78	1978-79	5	2	2	(F)	
PACKER, Mike D.	Willesden	20.04.50	App	**Watford**	04.68	1968-72	57	11	2	(D)	
			L	**Crewe Alex.**	03.72	1971	12	0	0		
			Tr	**Colchester U.**	07.73	1973-82	237	7	20		
PACKER, Norman J.	Ynysybwl	14.06.31		**Exeter C.**	07.55	1955-60	18		0	(HB)	
PADDON, Graham C.	Manchester	24.08.50	App	**Coventry C.**	05.68	1968-69	3	2	1	(M)	E U23-1
			Tr	**Norwich C.**	10.69	1969-73	162	0	19		
			Tr	**West Ham U.**	12.73	1973-76	115	0	11		
			Tr	**Norwich C.**	11.76	1976-81	126	2	6		
			L	**Millwall**	12.81	1981	5	0	1		
PAGE, John	Frimley	21.10.34	Jnrs	**Southampton**	10.51	1952-60	190		24	(D)	
PAGE, Malcolm E.	Knucklas	05.02.47	App	**Birmingham C.**	09.64	1964-80	327	11	9	(D)	W-28/W U23-6/
			Tr	**Oxford U.**	02.81	1980-81	14	0	1		W Sch Int
PAGE, Ray M.	Swindon	26.09.30		**Swindon T.**	04.51	1950-54	32		0	(FB)	
PAINE, Terry L.	Winchester	23.03.39	Winchester C.	**Southampton**	02.57	1956-73	709	4	160	(W)	E-19/E U23-4/
			Tr	**Hereford U.**	08.74	1974-76	106	5	8		E F Lge Rep
PAINTER, Edward G.	Swindon	23.06.21		**Swindon T.**	*	1946-50	77		0	(WH)	
PAINTER, Ian J.	Wombourne	28.12.64	App	**Stoke C.**	12.82	1982-83	105	8	20	(F)	E Yth Int/E U21-1
			Tr	**Coventry C.**	07.86	1986	0	3	0		
PAINTER, Peter R.	Ince	26.01.71	YTS	**Chester C.** (YTS)	07.87	1987	0	2	0		
PAINTER, Trevor A.	Norwich	02.07.49	App	**Norwich C.**	07.67	1967	2	0	0	(CH)	
			Tr	**Colchester U.**	05.70	1970	1	0	0		
PAISLEY, Robert	Hetton-le-Hole	23.01.19	Bishop Auckland	**Liverpool**	†	1946-53	253		10	(WH)	
PALETHORPE, Chris G.	Maidenhead	06.11.42	Jnrs	**Reading**	11.59	1960-62	55		10	(OR)	
			Tr	**Aldershot**	06.63	1963-64	56		5		
PALFREYMAN, George	Sheffield	13.03.33	Sheffield FC	**Halifax T.** (Am)	01.54	1953	1		0	(G)	
PALGRAVE, Brian U.	Birmingham	12.07.66	Alvechurch	**Walsall**	07.84	1984-87	5	3	1	(F)	
PALIN, Grenville	Doncaster	13.02.40	Jnrs	**Wolverhampton W.**	03.57					(FB)	Father of Leigh
			Tr	**Walsall**	07.60	1960-63	129		10		
PALIN, Leigh G.	Worcester	12.09.65	App	**Aston Villa**	09.83					(M)	E Yth Int/
			L	**Shrewsbury T.**	12.84	1984	2	0	0		Son of Grenville
			Tr	**Nottingham F.**	11.85						
			Tr	**Bradford C.**	10.86	1986-87	37	4	6		
PALIOS, Mark	Birkenhead	09.11.52		**Tranmere Rov.**	07.73	1973-79	177	13	25	(M)	
			Tr	**Crewe Alex.**	01.80	1979-82	114	4	23		
			Tr	**Tranmere Rov.**	03.83	1982-84	55	4	7		
PALLISTER, Gary A.	Ramsgate	30.06.65	Billingham T.	**Middlesbrough**	11.84	1985-87	116	0	4	(CD)	E-1
			L	**Darlington**	10.85	1985	7	0	0		
PALLISTER, Gordon	Crook	02.04.17	Bradford C.(*)	**Barnsley**	*	1946-51	210		3	(FB)	E F Lge Rep
PALMER, Calvin I.	Skegness	21.10.40	Skegness T.	**Nottingham F.**	03.58	1958-63	90		14	(WH)	
			Tr	**Stoke C.**	09.63	1963-67	165	0	24		
			Tr	**Sunderland**	02.68	1967-69	35	5	5		
			Cape Town C. (SA)	**Crewe Alex.**	10.71	1971	2	0	0		
PALMER, Carlton L.	Rowley Regis	05.12.65	YTS	**West Bromwich A.**	12.84	1985-87	88	7	4	(D)	
PALMER, Charlie A.	Aylesbury	10.07.63	App	**Watford**	07.81	1983	10	0	1	(RB)	
			Tr	**Derby Co.**	07.84	1984-85	51	0	2		
			Tr	**Hull C.**	02.87	1986-87	52	0	0		
PALMER, David J.	Bristol	10.04.61	App	**Bristol Rov.**	01.79	1978	1	0	0	(FB)	
PALMER, Des F.	Swansea	23.09.31		**Swansea C.**	04.50	1952-58	83		37	(IF)	W-3
			Tr	**Liverpool**	03.59						
			Durban C. (SA)	**Derby Co.**	06.61	1961	18		6		
PALMER, Frank	Sunderland	29.10.23	Bishop Auckland	**Gateshead** (Am)	02.51	1950	1		1	(OL)	
PALMER, Fred W.	Barrow	23.10.22		**Crewe Alex.**	†	1946	1		0	(WH)	
PALMER, Geoff	Barnsley	12.11.40	Doncaster Rov.(Am)	**Bristol C.**	08.58	1961	1		0	(FB)	
PALMER, Geoff	Cannock	11.07.54	App	**Wolverhampton W.**	07.72	1973-84	389	5	13	(RB)	E U23-12
			Tr	**Burnley**	11.84	1984-85	34	0	0		
			Tr	**Wolverhampton W.**	12.85	1985-86	21	1	0		
PALMER, John N.	Bristol	01.07.58	Weston-super-Mare	**Bristol C.**	03.83	1982	2	6	0	(M)	

Players Names	Birthplace	Date	Source	League Club	Date Sign'd	Seasons Played	Career Record Apps	Sub	Gls	Pos.	Misc
PALMER, Lee J.	Croydon	19.09.70	YTS	**Gillingham** (YTS)	06.87	1987	1	0	0	(LB)	
PALMER, Leslie	Barrow	16.12.23	Holker COB	**Barrow**	10.49	1949	1		0	(WH)	
PALMER, Roger N.	Manchester	30.01.59	App	**Manchester C.**	01.77	1977-80	22	9	9	(W)	
			Tr	**Oldham Ath.**	11.80	1980-87	300	3	98		
PAMMENT, Mike I.	Huddersfield	12.05.45	Jnrs	**Bradford C.** (Am)	07.64	1964	1		0	(CF)	E Yth Int
PANES, Simon M.	Almondsbury	22.02.60	Melksham T.	**Bristol C.**	08.82	1982	2	2	0	(F)	
PANTER, Derek	Blackpool	22.11.43	W.B.A.(Am)	**Manchester C.**	08.62	1963	1		0	(F)	
			Tr	**Torquay U.**	05.64	1964	5		1		
			Tr	**Southport**	07.65						
PAPE, Andy	Hammersmith	22.03.62	Jnrs	**Q.P.R.**	07.80	1979	1	0	0	(G)	E Semi-Pro Int 1985-87
PARDEW, Alan S.	Wimbledon	18.07.61	Yeovil T.	**Crystal Palace**	03.87	1987	16	4	0	(M)	
PARDOE, Glyn	Winsford	01.06.46	App	**Manchester C.**	06.63	1961-74	303	2	17	(LB)	E U23-4/E Sch Int
PARFITT, Henry E.	Cardiff	26.09.29		**Cardiff C.**	05.49	1953	1		0	(FB)	
			L	**Torquay U.**	10.52	1952-53	58		0		
PARIS, Alan D.	Slough	15.08.64	Slough T.	**Watford**	11.82					(RB)	
			Tr	**Peterborough U.**	08.85	1985-87	135	2	2		
PARK, Colin S.J.	Swansea	08.02.45	Jnrs	**Swansea C.**	09.63	1963	1		0	(G)	
PARK, Robert	Douglas	07.04.30	Airdrieonians	**Crewe Alex.**	08.55	1956-55	61		0	(G)	
PARK, Robert	Coatbridge	05.01.52	Jnrs	**Sunderland**	01.69	1969-71	50	15	4	(M)	
PARK, Robert C.	Edinburgh	03.07.46	App	**Aston Villa**	07.63	1964-68	60	13	7	(M)	
			Tr	**Wrexham**	05.69	1969-71	98	4	8		
			Tr	**Peterborough U.**	06.72	1972	15	3	1		
			Tr	**Northampton T.**	02.73	1972-73	21	3	0		
			Tr	**Hartlepool U.**	07.74	1974	14	3	0		
PARK, Terry	Liverpool	07.02.57	Jnrs	**Wolverhampton W.**	03.74					(M)	
			Blackpool (N/C)	**Stockport Co.**	07.76	1976-79	87	3	8		
			Minnesota K.(USA)	**Stockport Co.**	03.81	1980-82	72	0	7		
			L	**Manchester C.**	01.83	1982	0	2	0		
			Tr	**Bury**	07.83	1983	18	3	1		
PARK, William	Gateshead	23.02.19	Felling Red Star	**Blackpool**	*					(CH)	Nephew of C. Veitch-Pre-war Int.
			Tr	**York C.**	09.46	1946	22		1		
PARKE, John	Belfast	06.08.37	Hibernian	**Sunderland**	11.64	1964-67	83	2	0	(FB)	NI-14
PARKER, Albert E.	Liverpool	13.09.27	South Liverpool	**Crewe Alex.**	12.48	1948-51	11.51		0	(FB)	
			Tr	**Wrexham**	11.51	1951-58	216		1		
PARKER, Alex H.	Irvine	02.08.35	Falkirk	**Everton**	06.58	1958-64	198		5	(RB)	S-15/S-U23-6/ S F Lge Rep
			Tr	**Southport**	09.65	1965-67	76	0	0		
PARKER, Brian T.	Chorley	04.08.55		**Crewe Alex.**	08.72	1973	26	0	0	(G)	E Semi-Pro Int 1980
			Tr	**Arsenal**	08.75						
PARKER, Cliff H.	Denaby	06.09.13	Doncaster Rov.(*)	**Portsmouth**	*	1946-50	68		7	(OL)	*Denaby U./d. 1983
PARKER, Derek	Colchester	23.06.26	Grays Ath.	**West Ham U.**	†	1946-55	199		9	(WH)	
			Tr	**Colchester U.**	03.57	1956-60	130		1		
PARKER, Derrick	Wallsend	07.02.57	App	**Burnley**	02.74	1974-75	5	1	2	(F)	
			Tr	**Southend U.**	02.77	1976-79	129	0	43		
			Tr	**Barnsley**	02.80	1979-82	104	3	32		
			Tr	**Oldham Ath.**	08.83	1983-84	54	3	11		
			L	**Doncaster Rov.**	12.84	1984	5	0	1		
			Tr	**Burnley**	10.85	1985-86	43	0	10		
			Finland	**Rochdale** (N/C)	10.87	1987	6	1	1		
PARKER, Gary S.	Oxford	07.09.65	App	**Luton T.**	05.83	1982-83	31	11	3	(M)	E Yth Int/E U21-3
			Tr	**Hull C.**	02.86	1985-87	82	2	8		
			Tr	**Nottingham F.**	03.88	1987	1	1	0		
PARKER, Graham S.	Coventry	23.05.46	App	**Aston Villa**	05.63	1963-67	16	1	1	(M)	
			Tr	**Rotherham U.**	12.67	1967	3	1	0		
			Tr	**Lincoln C.**	07.68	1968	4	1	0		
			Tr	**Exeter C.**	03.69	1968-73	180	2	12		
			Tr	**Torquay U.**	05.74	1974-75	41	2	3		
PARKER, Harry	Blackburn	08.02.33		**Blackburn Rov.**	08.51	1951	3		0		
PARKER, Jeffrey S.	Liverpool	23.01.69	YTS	**Crewe Alex.**	07.87	1987	7	3	0	(F)	
PARKER, John W.	Birkenhead	05.07.25		**Everton**	12.48	1950-55	167		82	(IF)	
			Tr	**Bury**	05.56	1956-58	81		43		
PARKER, Neil	Blackburn	19.10.57	App	**Leeds U.**	10.75	1977	0	1	0	(FB)	
PARKER, Pat J.	Bow (Devon)	15.07.29	Newton Abbot	**Southampton**	08.51	1951-58	132		0	(CH)	
PARKER, Paul A.	West Ham	04.04.64	App	**Fulham**	04.82	1980-86	140	13	2	(D)	E Yth Int/E-U21-8
			Tr	**Q.P.R.**	06.87	1987	40	0	0		
PARKER, Ray D.	Doncaster	27.01.25	Thurcroft	**Chesterfield**	†	1947	14		0	(CH)	
			Tr	**Sheffield Wed.**	04.48	1948	1		0		
			Buxton	**Bradford C.**	06.51	1951-52	41		1		
PARKER, Reg E.	Pontyclun	10.06.21		**Cardiff C.**	11.46	1947	2		0	(CF)	
			Tr	**Newport Co.**	08.48	1948-53	201		99		

Players Names	Birthplace	Date	Source	League Club	Date Sign'd	Seasons Played	Career Record Apps	Sub	Gls	Pos.	Misc
PARKER, Robert	Coventry	11.11.52	App	**Coventry C.**	05.70	1969-73	78	3	0	(D)	E Yth Int
			Tr	**Carlisle U.**	06.74	1974-83	373	2	6		
PARKER, Robert W.	Seaham	26.11.35	Murton CW	**Huddersfield T.**	06.54	1959-64	65		0	(FB)	
			Tr	**Barnsley**	07.65	1965-68	108	0	0		
PARKER, Sam	Liverpool	05.04.24	Marine(Crosby)	**Accrington St.**	07.48	1948	12		6	(CF)	
			Tr	**Barnsley**	12.48						
			Tr	**Accrington St.**	09.49	1949-50	36		6		
			Tr	**Crewe Alex.**	11.50	1950-51	43		5		
PARKER, Stan F.	Worksop	31.07.20	Life Brigade OB	**Ipswich T.**	05.46	1946-50	126		43	(IF)	
			Tr	**Norwich C.**	08.51						
PARKER, Stuart J.	Preston	16.02.54	App	**Blackpool**	04.72	1972-74	10	6	2	(F)	
			Tr	**Southend U.**	07.75	1975-76	62	2	23		
			Tr	**Chesterfield**	02.77	1976-77	30	4	8		
			Sparta Rotterdam	**Blackburn Rov.**	07.79	1979	5	4	1		
			Frecheville CA	**Bury**	09.82	1982	26	8	9		
			R.C. Mechelen (Bel.)	**Chester C.** (N/C)	09.83	1983	9	0	5		
			Blackpool (N/C)	**Stockport Co.** (N/C)	02.84	1983	0	1	0		
PARKER, Stuart K.	Nantwich	13.04.63	Jnrs	**Wrexham**	08.81	1982-84	31	0	0	(G)	
PARKER, Tom R.	Hartlepool	13.02.24		**Ipswich T.**	08.46	1946-56	428		86	(IF)	
PARKER, Walter	Doncaster	28.06.29	Jnrs	**Hull C.**	08.47					(FB)	
			Tr	**Crewe Alex.**	08.51	1951-55	56		0		
PARKER, William	Liverpool	15.08.25	Runcorn	**Reading**	06.50	1950-52	32		6	(IF)	
			Tr	**Swindon T.**	02.53	1952	10		0		
			Tr	**Exeter C.**	07.53	1953	18		2		
PARKER, William F.	Liverpool	29.03.32	Burscough	**Liverpool**	04.53					(HB)	
			Shelbourne	**Southport**	07.59	1959	9		0		
PARKER, William T.	Bolsover	06.10.20		**Crewe Alex.**	07.47	1947-48	17		0	(G)	d. 1953
PARKES, Alan	Hartlepool	12.01.29	Murton CW	**Charlton Ath.**	10.49					(CF)	Cousin to Sid
				Darlington	03.55	1954	1		0		
PARKES, Anthony	Sheffield	05.05.49	Buxton	**Blackburn Rov.**	05.70	1970-80	345	5	38	(M)	
PARKES, Barry J.	Hartlepool	21.01.40		**Hartlepool U.**	11.60	1960-62	27		9	(IF)	
PARKES, Harry A.	Birmingham	04.01.20	Boldmere St. M.	**Aston Villa**	†	1946-54	320		3	(CH)	
PARKES, Phil	West Bromwich	14.07.47	Jnrs	**Wolverhampton W.**	09.64	1966-77	303	0	0	(G)	
PARKES, Phil B.F.	Sedgley	08.08.50	Jnrs	**Walsall**	01.68	1968-69	52	0	0	(G)	E U23-6/E U21-1/
			Tr	**Q.P.R.**	06.70	1970-78	344	0	0		E-1/E 'B'
			Tr	**West Ham U.**	02.79	1978-87	309	0	0		
PARKES, Sid	Hartlepool	20.09.19	Hetton U.	**Hartlepool U.**	08.46	1946-47	6		0	(G)	
PARKHILL, James	Belfast	27.07.34	Cliftonville	**Exeter C.**	09.63	1963	1		0	(G)	
PARKHOUSE, Richard	Calne	13.08.14	Calne T.	**Swindon T.**	*	1946	1		0	(FB)	
PARKIN, Albert G.	Mansfield	11.04.28	Jnrs	**Derby Co.**	05.46	1949	9		0	(F)	
PARKIN, Brian	Birkenhead	12.10.65	Jnrs	**Oldham Ath.**	03.83	1983-84	6	0	0	(G)	
			Tr	**Crewe Alex.**	11.84	1984-87	98	0	0		
PARKIN, Derek	Newcastle	02.01.48	Jnrs	**Huddersfield T.**	05.65	1964-67	60	1	1	(RB)	E U23-5/
			Tr	**Wolverhampton W.**	02.68	1967-81	500	1	6		E F Lge Rep
			Tr	**Stoke C.**	03.82	1981-82	40	0	0		
PARKIN, Herbert B.	Sheffield	10.04.20		**Sheffield U.**	†	1947-50	35		0	(FB)	
			Tr	**Chesterfield**	08.51	1951-52	55		0		
PARKIN, Maurice	Sheffield	08.09.49	App	**Leeds U.**	10.67					(FB)	
			Tr	**Shrewsbury T.**	07.68	1968	4	2	0		
PARKIN, Steve J.	Mansfield	07.11.65	App	**Stoke C.**	11.83	1982-87	100	9	5	(M/LB)	E Sch Int/ E Yth Int/E U21-5
PARKIN, Tim J.	Penrith	31.12.57	App	**Blackburn Rov.**	03.76	1976-78	13	0	0	(CD)	
			FK Malmö (Swe.)	**Bristol Rov.**	08.81	1981-85	205	1	12		
			Tr	**Swindon T.**	07.86	1986-87	71	1	4		
PARKIN, Tommy A.	Gateshead	01.02.56	App	**Ipswich T.**	12.73	1977-86	52	18	0	(M)	
			L	**Grimsby T.**	03.76	1975	6	0	0		
			L	**Peterborough U.**	07.76	1976	3	0	0		
PARKINSON, Alf A.	Camden Town	30.04.22		**Q.P.R.**	†	1946-50	77		2	(WH)	
PARKINSON, Alan	Normanton	05.05.32	Jnrs	**Bradford P.A.**	10.50	1951-54	13		4	(CF)	
PARKINSON, Alan	Dagenham	12.04.45	Aveley FC	**Leyton Orient** (Am)	03.67	1966	1	0	0	(G)	
PARKINSON, Alan A.	Longton	19.07.33	Leyland Motors	**Southport**	08.53	1953-58	106		0	(FB)	
PARKINSON, Andy J.	South Africa	05.05.59	Highlands Park (SA)	**Newcastle U.**	03.78	1977-78	0	3	0	(F)	
			Tr	**Peterborough U.**	08.79	1979	12	1	5		
PARKINSON, Eric	Longridge	14.12.30	Jnrs	**Preston N.E.**	02.51					(HB)	
			Tr	**Southport**	06.56	1957	4		0		
PARKINSON, Gary	Middlesbrough	10.01.68	Everton (Jnr)	**Middlesbrough**	01.86	1986-87	81	3	0	(RB)	
PARKINSON, John	Trimdon	02.06.53	Trimdon Jnrs	**Hartlepool U.** (Am)	09.71	1971	1	0	0	(WH)	
PARKINSON, Keith J.	Preston	28.01.56	App	**Leeds U.**	02.73	1975-80	25	6	0	(CD)	
			L	**Hull C.**	11.81	1981	0	1	0		
			Tr	**Doncaster Rov.**(N/C)	01.82	1981	5	0	0		

Players Names	Birthplace	Date	Source	League Club	Date Sign'd	Seasons Played	Career Record Apps	Sub	Gls	Pos.	Misc
PARKINSON, Noel D.	Hull	16.11.59	App	**Ipswich T.**	12.76					(W)	E Yth Int
			L	**Bristol Rov.**	11.79	1979	5	0	1		
			L	**Brentford**	02.80	1979	9	1	0		
			Tr	**Mansfield T.**	07.80	1980-81	66	4	13		
			Tr	**Scunthorpe U.**	08.82	1982-83	39	2	7		
			Tr	**Colchester U.**	08.84	1984-85	79	0	13		
PARKINSON, Philip J.	Chorley	01.12.67	App	**Southampton**	12.85					(W)	
			Tr	**Bury**	03.88	1987	8	0	1		
PARKS, A. (Tony)	Hackney	28.01.63	App	**Tottenham H.**	09.80	1981-87	37	0	0	(G)	
			L	**Oxford U.**	10.86	1986	5	0	0		
			L	**Gillingham**	09.87	1987	2	0	0		
PARKS, Albert	Lurgan (NI)	09.02.26		**Notts Co.**	†	1946-47	28		4	(IF)	
PARKS, John A.	Wath	14.09.43	App	**Sheffield U.**	11.60	1963	1		0	(CF)	
			Tr	**Halifax T.**	09.66	1966-67	40	0	14		
PARLANE, Derek J.	Helensburgh	05.05.53	Glasgow Rangers	**Leeds U.**	03.80	1979-82	45	5	10	(F)	S U23-5/S U21-1/
			Hong Kong	**Manchester C.**	08.83	1983-84	47	1	20		S-12
			Tr	**Swansea C.**	01.85	1984	21	0	3		
			Hong Kong	**Rochdale**	12.86	1986-87	42	0	10		
PARMENTER, Terry L.	Romford	21.10.47	App	**Fulham**	11.64	1964-68	18	1	1	(W)	
			Tr	**Leyton Orient**	02.69	1968-70	34	3	3		
			Tr	**Gillingham**	08.71	1971-72	48	1	0		
PARNABY, Tom W.	South Shields	06.01.22	Sunderland(*)	**Plymouth Arg.**	†					(OL)	
			Tr	**Oldham Ath.**	02.47	1947	7		1		
PARNELL, Dennis R.	Farnborough	17.01.40	W.B.A.(Am)	**Aldershot**	08.58	1958-60	66		11	(W)	E Yth Int
			Tr	**Norwich C.**	07.61	1961	2		0		
PARNELL, Frank W.	Birkenhead	04.11.35		**Tranmere Rov.**	01.56	1955-56	4		3	(F)	
PARNELL, Roy	Birkenhead	08.10.43	Jnrs	**Everton**	10.60	1960-63	3		0	(FB)	
			Tr	**Tranmere Rov.**	08.64	1964-66	105	0	2		
			Tr	**Bury**	02.67	1966-69	97	0	2		
PARODI, Leslie V.	Lambeth	01.04.54	Slough T.	**Bournemouth**	09.72	1973-74	45	4	2	(FB)	
PARR, Gordon J.	Bristol	06.12.38	Jnrs	**Bristol C.**	02.57	1957-71	281	6	4	(WH)	
PARR, Henry	Newark	23.10.15	Leyton Orient (Am)	**Lincoln C.** (Am)	08.46	1946-49	112		14	(WH)	E Amat Int
PARR, Jack	Derby	21.11.20	Eaton St P.	**Derby Co.**	*	1946-52	112		0	(FB)	d. 1985
			Tr	**Shrewsbury T.**	07.53	1953-55	112		0		
PARR, John B.	Weston-s-Mare	23.11.42		**Nottingham F.**	11.62	1963	1		0	(G)	
PARR, Steve V.	Preston	22.12.26	Farrington V.	**Liverpool**	05.48	1951-52	20		0	(FB)	
			Tr	**Exeter C.**	05.55	1955-56	8		0		
			Tr	**Rochdale**	12.56	1956-57	16		1		
PARR, Trevor W.	Bradford	21.12.61	App	**Birmingham C.**	12.79					(F)	
			Tr	**Bradford C.**	07.80						
			Tr	**Huddersfield T.**	11.80						
			Thackley	**Peterborough U.**(N/C)	11.84	1984	0	1	0		
PARRIS, George M.R.	Ilford	11.09.64	App	**West Ham U.**	09.82	1984-87	86	7	3	(LB)	E Sch Int
PARRISH, Don A.	Bilston	22.11.44	Jnrs	**Wrexham**	06.63	1962-65	4	0	0	(F)	
PARROTT, John F.	Scunthorpe	05.06.34		**Scunthorpe U.**	12.55	1955	1		0	(F)	
PARRY, Anthony J.	Burton	08.09.45	Burton A.	**Hartlepool U.**	11.65	1965-71	181	6	5	(CD)	
			Tr	**Derby Co.**	01.72	1972	4	2	0		
			L	**Mansfield T.**	01.74	1973	0	1	0		
PARRY, Bryn J.	Swansea	11.01.24	Clydach	**Swansea C.**	09.46	1946-50	98		0	(G)	W-1
			Tr	**Ipswich T.**	08.51	1951-54	138		0		
PARRY, Colin	Stockport	16.02.41	Vernon Park	**Stockport Co.**	07.62	1962-67	132	1	0	(CH)	
			L	**Bradford C.**	09.65	1965	5	0	0		
			Tr	**Rochdale**	07.68	1968-71	154	2	1		
PARRY, Cyril	Derby	13.12.37	Derby Co. (Am)	**Notts. Co.**	05.55	1957-58	12		2	(F)	E Sch Int
PARRY, David E.	Southport	11.02.48	App	**Blackpool**	12.65					(W)	
			Tr	**Tranmere Rov.**	07.67	1967	3	0	0		
			Tr	**Halifax T.**	09.68	1968	2	0	0		
PARRY, Jack	Derby	29.07.31	Jnrs	**Derby Co.**	07.48	1948-65	482	1	105	(IF)	Brother of Ray
PARRY, John E.	Flint	04.09.39	Jnrs	**Liverpool**	09.56					(FB)	
			Tr	**Doncaster Rov.**	09.61	1961	14		0		
PARRY, Leslie I.	Wallasey	13.11.53	Jnrs	**Tranmere Rov.**	09.72	1972-83	254	4	4	(D)	
PARRY, Mark	Wrexham	21.05.70	YTS	**Chester C.** (YTS)	08.86	1987	4	1	1	(W)	
PARRY, Oswald	Merthyr Tydfil	16.08.08	Crystal Palace (*)	**Ipswich T.**	*	1946-48	62		0	(FB)	*Wimbledon
PARRY, Ray A.	Derby	19.01.36	Jnrs	**Bolton W.**	01.53	1951-60	270		68	(IF)	E-2/E U23-4/
			Tr	**Blackpool**	10.60	1960-64	128		27		E F Lge Rep/
			Tr	**Bury**	10.64	1964-71	136	10	17		E Yth Int/E Sch Int
PARRY, Steve	Wakefield	11.12.56	App	**Barnsley**	12.74	1973-74	5	0	0	(G)	
PARRY, William	Blaenau Ffestiniog	18.02.33		**Tottenham H.**	09.53					(FB)	
			Tr	**Gillingham**	07.55	1955-60	199		4		
PARSELLE, Norman J.	Newport	08.01.70	YTS	**Newport Co.** (YTS)	08.86	1987	4	6	0	(D)	
PARSLEY, Norman N.	Shildon	28.11.23	Shildon Wks.	**Darlington**	†	1946-52	161		14	(WH)	

Kenny Sansom (Crystal Palace, Arsenal & England) Left Back *Debut* 1974-75. Match Magazine

Graeme Sharp (Everton & Scotland) Forward *Debut* 1979-80. Match Magazine

Lawrie Sanchez (Reading & Wimbledon) Midfield *Debut* 1977-78. Match Magazine

Robert Rosario (Norwich City) Forward *Debut* 1983-84. Match Magazine

Players Names	Birthplace	Date	Source	League Club	Date Sign'd	Seasons Played	Career Record Apps	Sub	Gls	Pos.	Misc
PARSONS, Dennis R.	Birmingham	29.05.25	BSA Cycles	**Wolverhampton W.**	†	1948-51	23		0	(G)	d. 1980
			Hereford U.	**Aston Villa**	09.52	1952-54	36		0		
PARSONS, Derek J.	Hammersmith	24.10.29		**Q.P.R.**	02.50	1952	2		1	(IF)	
PARSONS, Edward J.	Bristol	22.03.28	Frome T.	**Bristol Rov.**	08.49	1949	5		2	(CF)	
PARSONS, Eric G.	Worthing	09.11.23	Jnrs	**West Ham U.**	†	1946-50	146		34	(OR)	E 'B'-2
			Tr	**Chelsea**	12.50	1950-56	158		37		
			Tr	**Brentford**	11.56	1956-60	119		18		
PARSONS, Frank R.	Amersham	29.10.47	Jnrs	**Crystal Palace**	07.65	1966	4	0	0	(G)	
			Tr	**Cardiff C.**	08.70	1970-72	17	0	0		
			Fulham (Trial)	**Reading**	09.74	1974	1	0	0		
PARSONS, Geoff	Belper	02.08.31	Jnrs	**Mansfield T.**	05.51					(OL)	
			Tr	**Chesterfield**	07.52	1952	1		0		
PARSONS, John S.	Cardiff	10.12.50	App	**Cardiff C.**	12.68	1970-72	7	8	6	(F)	W Sch Int
			Tr	**Bournemouth**	02.73	1972-74	7	1	1		
			Tr	**Newport Co.**	03.75	1974-76	57	3	22		
PARSONS, Lindsay W.	Bristol	20.03.46	App	**Bristol Rov.**	04.64	1963-76	354	5	0	(LB)	
			Tr	**Torquay U.**	08.77	1977-78	56	0	0		
PARSONS, Steve P.J.	Hammersmith	07.10.57	Walton & Hersham	**Wimbledon**	12.77	1977-79	91	3	19	(W)	
			Tr	**Leyton Orient**	03.80	1979-80	36	0	6		
PARSONS, Stuart	Staveley	24.05.48	Jnrs	**Chesterfield**	08.67	1966	1	0	0	(WH)	
PARTON, Jeff J.	Swansea	24.02.53	App	**Burnley**	03.70	1971-73	3	0	0	(G)	W U23-3/
			Tr	**Northampton T.**	07.75	1975-77	25	0	0		W Sch Int
PARTRIDGE, Brendan	Manchester	17.09.41		**Stockport Co.**	11.60	1960-61	31		6	(OL)	
			Tr	**Darlington**	07.62	1962	3		0		
PARTRIDGE, Cyril	York	12.10.31		**Q.P.R.**	08.54					(OL)	
				Rotherham U.	08.57	1957	7		2		
PARTRIDGE, Don	Bolton	22.10.25	Farnworth	**Rochdale**	†	1946-55	103		2	(HB)	
PARTRIDGE, John T.	Chesterfield	14.09.62	App	**Chesterfield**	09.80	1981-82	34	4	0	(LB)	
			L	**Mansfield T.**	09.83	1983	1	0	0		
PARTRIDGE, Malcolm	Chesterfield	28.08.50	App	**Mansfield T.**	09.68	1967-70	67	2	20	(F)	
			Tr	**Leicester C.**	09.70	1970-73	25	11	4		
			L	**Charlton Ath.**	01.72	1971	1	1	0		
			Tr	**Grimsby T.**	03.75	1974-75	134	4	24		
			Tr	**Scunthorpe U.**	07.79	1979-81	91	6	21		
PARTRIDGE, Maurice E.	Birmingham	20.02.41	Jnrs	**Birmingham C.**	03.58					(FB)	
			Tr	**Walsall**	07.61	1961-62	3		0		
PASCOE, Colin J.	Port Talbot	09.04.65	App	**Swansea C.**	04.83	1982-87	167	7	39	(F)	W Yth Int/
			Tr	**Sunderland**	03.88	1987	8	1	4		W U21-3 W-2
PASHLEY, Robert	Sheffield	09.09.37	Sheffield Wed.(Am)	**Sheffield U.**	01.56					(IF)	
			Gainsborough Trin.	**Scunthorpe U.**	05.59	1959	3		1		
			Tr	**Barrow**	06.60	1960	26		2		
PASHLEY, Terry	Chesterfield	11.10.56	App	**Burnley**	10.73	1975-77	16	2	0	(LB)	E Sch Int
			Tr	**Blackpool**	08.78	1978-82	201	0	7		
			Tr	**Bury**	08.83	1983-87	182	10	4		
PASSEY, Peter T.J.	Birmingham	13.07.52	App	**Birmingham C.**	07.69					(D)	E Yth Int
			Tr	**Newport Co.**	01.72	1971-75	136	0	2		
PASSMOOR, Tom	Chester-le-Street	12.02.37	Jnrs	**Sunderland**	05.54					(CH)	
			South Shields	**Scunthorpe U.**	05.59	1959-63	27		0		
			Tr	**Carlisle U.**	12.63	1963-69	242	2	0		
PASSMORE, Ernie	Moorsley	28.04.22	Portsmouth (†)	**Swansea C.**	†	1946	6		2	(CF)	
			Tr	**Gateshead**	04.47	1946-49	41		26		
PATCHING, Martin	Rotherham	01.11.58	App	**Wolverhampton W.**	03.76	1975-79	78	12	10	(M)	E Yth Int/
			Tr	**Watford**	12.79	1979-83	24	1	3		E Sch Int
			L	**Northampton T.**	01.83	1982	6	0	1		
PATE, Alex M. (Sandy)	Lennoxtown	15.08.33	Renfrew Jnrs	**Watford**	03.65	1964-66	14	1	0	(RB)	
			Tr	**Mansfield T.**	10.67	1967-77	412	1	2		
PATERSON, Alex	Hardgate	18.03.22	Alloa Ath.	**New Brighton**	07.46	1946-47	65		10	(WH)	
			Tr	**Stockport Co.**	03.48	1947-52	160		7		
			Tr	**Barrow**	08.53						
PATERSON, George D.	Denny	26.09.14	Glasgow Celtic	**Brentford**	10.46	1946-49	62		0		S-1/S F Lge Rep
PATERSON, George L.	Aberdeen	19.12.16		**Liverpool**	†					(IF)	
			Tr	**Swindon T.**	10.46	1946-49	53		7		
PATERSON, Steve W.	Elgin	08.04.58	Nairn Co.	**Manchester U.**	07.75	1976-79	3	3	0	(F)	
PATERSON, Tom	Newcastle	30.03.54	Leicester C. (Am)	**Middlesbrough**	09.74	1974	1	0	0	(F)	
			Tr	**Bournemouth**	04.76	1976-77	45	12	10		
			Tr	**Darlington**	06.78	1978	6	1	2		
PATERSON, Tom A.	Lochore	03.04.27	Lochgelly Albert	**Leicester C.**	03.48	1948-49	17		4	(W)	
			Tr	**Newcastle U.**	06.50	1950-51	2		0		
			Tr	**Watford**	07.52	1952-54	45		7		
PATERSON, William			Morton	**Accrington St.**	08.49	1949	1		0		
PATTERSON, William A.K.	Kinlochleven	25.02.30	Ransome & Marles	**Doncaster Rov.**	03.50	1950-54	113		0	(CH)	S 'B'-1
			Tr	**Newcastle U.**	10.54	1954-57	22		1		

Players Names	Birthplace	Date	Source	League Club	Date Sign'd	Seasons Played	Career Record Apps	Sub	Gls	Pos.	Misc
PATES, Colin G.	Carshalton	10.08.61	App	**Chelsea**	07.79	1979-87	270	1	9	(CD)	E Yth Int
PATON, David S.C.	Saltcoats	13.12.43	St. Mirren	**Southampton**	07.63	1963-67	13	0	0	(CH)	
			Tr	**Aldershot**	11.69	1969-70	31	0	0		
PATON, John A.	Glasgow	02.04.23	Glasgow Celtic	**Chelsea**	11.46	1946	18		3	(OL)	
			Glasgow Celtic	**Brentford**	09.49	1949-51	90		14		
			Tr	**Watford**	07.52	1952-54	84		17		
PATON, Robert	West Calder	27.01.36	Hearts	**Oxford U.**	07.64	1964	2		1	(IF)	
PATON, Tom G.	Saltcoats	22.12.18	Swansea C. (*)	**Bournemouth**	*	1946-47	29		6		*Wolverhampton W.
			Tr	**Watford**	01.48	1947-51	141		1		
PATRICK, Alf	York	25.09.21	Cooks FC	**York C.**	09.46	1946-52	228		109	(CF)	
PATRICK, Bert	Kilsyth	26.04.46	Jnrs	**Preston N.E.**	08.63	1964-69	50	0	1	(FB)	
			Tr	**Barrow**	07.71	1971	34	0	1		
PATRICK, Matt	York	13.06.19	Cowdenbeath	**York C.**	†	1946-53	249		47	(OL)	Brother of Alf
PATRICK, Roy	Overseal	04.12.35	Jnrs	**Derby Co.**	02.52	1952-55	49		0	(FB)	
			Tr	**Nottingham F.**	05.59	1959-60	57		0		
			Tr	**Southampton**	06.61	1961-62	31		0		
			Tr	**Exeter C.**	03.63	1962-64	50		0		
PATRICK, William C.G.	Lochgelly	12.03.52	Snowdon Col.	**Coventry C.**	11.54	1955-57	44		6	(F)	
			Tr	**Gillingham**	06.58	1958-59	47		15		
PATTERSON, George T.	Sunderland	15.09.34	Silksworth Jnrs	**Hull C.**	10.52	1954-55	7		1	(WH)	
			South Shields	**York C.**	05.57	1957-59	56		4		
			Tr	**Hartlepool U.**	06.60	1960	18		1		
PATTERSON, John G.	Cramlington	06.07.22	North Shields	**Blackburn Rov.**	†	1948-56	107		0	(G)	
PATTERSON, Mark	Leeds	13.09.68	YTS	**Carlisle U.**	08.87	1986-87	19	3	0	(RB)	
			Tr	**Derby Co.**	11.87						
PATTERSON, Mark A.	Darwen	24.05.65	App	**Blackburn Rov.**	05.83	1983-87	89	12	20	(W)	
PATTERSON, Robert A.	Newcastle	12.03.35	Stanley U.	**Gateshead**	03.59	1958-59	26		0	(G)	
PATTERSON, Ron L.	Gateshead	30.10.29		**Middlesbrough**	06.49	1951	1		0	(FB)	
			Tr	**Northampton T.**	06.52	1952-61	301		5		
PATTISON, Frank M.	Barrhead	23.12.30	Alloa Ath.	**Barnsley**	12.51	1951-54	31		5	(W)	
PATTISON, John M.	Glasgow	19.12.18		**Q.P.R.**	*	1946-49	73		16	(OL)	
			Tr	**Leyton Orient**	02.50	1949-50	42		10		
PATTISON, John W.P.	Portsmouth	23.02.25	Portsmouth CS	**Reading**	†	1946	2		0	(RH)	
PAUL, David D.	Kirkcaldy	19.02.36	Jnrs	**Derby Co.**	02.53	1953-55	2		0	(G)	S Sch Int
PAUL, Ian K.	Wolverhampton	23.01.61	App	**Walsall**	08.78	1977-80	68	2	9	(M)	
PAUL, Roy	Ton Pentre	18.04.20		**Swansea C.**	†	1946-49	160		14	(WH)	W-33/Uncle of Alan Curtis
			Tr	**Manchester C.**	07.50	1950-56	270		9		
PAUL, Tom	Grimsby	14.05.33		**Grimsby T.**	05.55	1958	1		0	(F)	
PAUL, Tony G.	Isleworth	06.04.61	App	**Crystal Palace**	04.78	1980	0	1	0	(M)	
PAVITT, William E.	West Ham	30.06.20	RAF	**Fulham**	08.46	1948-52	50		1	(CH)	
			Tr	**Southend U.**	05.53	1953-54	80		0		
PAWSON, Anthony H.	Chertsey	22.08.21	Pegasus	**Charlton Ath.** (Am)	12.51	1951-52	2		1	(W)	E Amat Int/ Kent Cricketer
PAXTON, John W.	Wolverhampton	24.03.28	Jnrs	**Wolverhampton W.**	†					(FB)	
			Tr	**Notts. Co.**	05.50	1950	2		0		
PAYE, Mike C.	Lambeth	30.07.66	App	**Charlton Ath.** (App)	04.83	1983	2	0	0	(D)	
PAYNE, Albert C.	Liverpool	11.11.23		**Tranmere Rov.**	08.46	1946-48	13		0		
PAYNE, Brian	Altrincham	04.11.37		**Huddersfield T.**	10.55					(W)	
			Tr	**Gillingham**	07.57	1957-59	36		3		
PAYNE, Clive E.	Aylsham (Nk.)	02.03.50	App	**Norwich C.**	03.68	1968-73	122	3	0	(FB)	
			Tr	**Bournemouth**	12.73	1973-75	101	0	3		
PAYNE, David R.	Croydon	25.04.47	App	**Crystal Palace**	11.64	1964-72	281	3	9	(D)	E U23-1
			Tr	**Leyton Orient**	08.73	1973-77	88	5	0		
PAYNE, Don	Swansea	18.11.50	Jnrs	**Swansea C.**	12.70	1971	11	0	0	(G)	
			Tr	**Torquay U.**	06.72						
			Tr	**Newport Co.**	08.73	1973-74	32	0	0		
PAYNE, Frank E.	Ipswich	18.03.26	Ollerton Colliery	**Derby Co.**	10.47						
			Tr	**Hull C.**	08.48						
			Tr	**Lincoln C.**	08.48	1949	5		0		
PAYNE, George H.	Liverpool	22.08.21		**Tranmere Rov.**	04.47	1946-60	435		0	(G)	
PAYNE, Irving E.H.	Briton Ferry	29.06.21	Jnrs	**Swansea C.**	*	1946-48	53		10	(IF)	
			Tr	**Newport Co.**	10.49	1949	12		1		
			Tr	**Scunthorpe U.**	07.50	1950	18		1		
			Tr	**Northampton T.**	08.51	1951	32		5		
PAYNE, Jess	Dartford	07.03.58	Jnrs	**Leicester C.**	07.76					(CD)	
			Tr	**Torquay U.**	12.77	1977-78	25	0	1		
PAYNE, Jim	West Bromwich	25.05.36		**Walsall**	08.58	1955	1		0		
PAYNE, Jim B.	Liverpool	10.03.26	Bootle ATC	**Liverpool**	†	1948-55	224		37	(OR)	E 'B'-3
			Tr	**Everton**	04.56	1955-56	5		2		

Players Names	Birthplace	Date	Source	League Club	Date Sign'd	Seasons Played	Career Record Apps	Sub	Gls	Pos.	Misc
PAYNE, Joe	Bolsover	17.01.14	Luton T.(*)	**Chelsea**	*					(CF)	*Biggleswade T./
			Tr	**West Ham U.**	12.46	1946	10		6		d. 1975/E-1
PAYNE, Mark I.	India	02.09.66	App	**Swindon T.**	09.84	1984	0	3	0	(W)	
PAYTON, Andrew P.	Whalley	03.10.67	YTS	**Hull C.**	05.86	1986-87	11	13	2	(M)	
PAYTON, Cliff	Brighton	16.10.35	Wisbech T.	**Accrington St.**	07.56					(F)	
			Tonbridge	**Gillingham**	03.59	1958-59	24		6		
PEACH, David S.	Bedford	21.01.51	App	**Gillingham**	01.69	1969-73	186	1	30	(LB)	E U21-3/E U23-8
			Tr	**Southampton**	01.74	1973-79	221	3	34		
			Tr	**Swindon T.**	03.80	1979-81	52	1	2		
			Tr	**Leyton Orient**	03.82	1981-82	47	0	6		
PEACH, Geoff L.	Plymouth	11.10.32	Millwall (Am)	**Plymouth Arg.**	07.56	1956	1		0	(F)	
PEACH, Jack	Barnsley	04.04.23	York C. (†)	**Barnsley**	†					(IF)	
			Tr	**Hull C.**	10.46	1946-47	19		2		
PEACHEY, John M.	Cambridge	21.07.52	Hillingdon Bor.	**York C.**	08.73	1973-74	6	2	3	(F)	
			Tr	**Barnsley**	11.74	1974-78	116	10	32		
			L	**Darlington**	12.75	1975	5	1	3		
			Tr	**Darlington**	03.79	1978-79	16	4	6		
			Tr	**Plymouth Arg.**	07.80	1980	1	2	0		
PEACOCK, Alan	Middlesbrough	29.10.37	Jnrs	**Middlesbrough**	11.54	1955-63	218		126	(CF)	E-6/E Yth Int
			Tr	**Leeds U.**	02.64	1963-66	54	0	27		
			Tr	**Plymouth Arg.**	10.67	1967	11	0	1		
PEACOCK, Darren	Bristol	03.02.68	YTS	**Newport Co.**	02.86	1985-87	24	4	0	(CD)	
PEACOCK, Dennis	Lincoln	19.04.53	App	**Nottingham F.**	04.71	1972-74	22	0	0	(G)	
			L	**Walsall**	03.73	1972	10	0	0		
			Tr	**Doncaster Rov.**	07.75	1975-79	199	0	0		
			Tr	**Bolton W.**	03.80	1980-81	16	0	0		
			Tr	**Doncaster Rov.**	08.82	1982-85	130	0	0		
			L	**Burnley**	09.85	1985	8	0	0		
PEACOCK, Ernie	Bristol	11.12.24	Syston	**Notts. Co.**	†					(WH)	d.
			Tr	**Bristol C.**	10.46	1946-58	343		7		
PEACOCK, Ernie A.	Renfrew	10.08.42	Falkirk	**Workington**	01.64	1963	1		0	(WH)	
PEACOCK, Frank E.	Bolton	17.05.45	Blackburn Rov.(Am)	**Stockport Co.**	11.64	1964	4		0	(WH)	
PEACOCK, Gavin K.	Eltham	18.11.67	App	**Q.P.R.**	11.84	1986-87	7	10	1	(M)	Son of Keith/
			L	**Gillingham**	10.87	1987	6	0	0		E Sch Int/E Yth Int
			Tr	**Gillingham**	12.87	1987	20	0	2		
PEACOCK, George	Pontypool	10.02.24	Newport Co. (†)	**Bristol Rov.**	05.46	1946	7		0	(FB)	
PEACOCK, John C.	Leeds	27.03.56		**Scunthorpe U.**	08.74	1974-79	185	5	1	(LB)	
PEACOCK, Keith	Bexleyheath	02.05.45	Jnrs	**Charlton Ath.**	07.62	1962-78	511	21	92	(M)	Father of Gavin
PEACOCK, Mike R.	Fishburn	28.09.40	Shildon	**Darlington**	08.60	1960-62	46		0	(G)	
PEACOCK, Robert J.	Rushden	18.12.37	Rushden T.	**Northampton T.**	02.57	1957	2		0	(HB)	
PEACOCK, Terry	Hull	18.04.35	Jnrs	**Hull C.**	12.52	1955	2		0	(CF)	
			Tr	**Q.P.R.**	08.56	1956-57	17		4		
PEAKE, Andy M.	Market Harborough	01.11.61	App	**Leicester C.**	01.79	1978-84	141	6	13	(M)	E Yth Int.E U21-1
			Tr	**Grimsby T.**	08.85	1985-86	39	0	4		
			Tr	**Charlton Ath.**	09.86	1986-87	44	1	0		
PEAKE, Dudley J.	Swansea	26.10.34	Tower U.	**Swansea C.**	04.56	1955-57	57		2	(CH)	
			Tr	**Newport Co.**	06.58	1958-62	129		0		
PEAKE, Trevor	Nuneaton	10.02.57	Nuneaton Bor.	**Lincoln C.**	06.79	1979-82	171	0	7	(CD)	E Semi-Pro Int
			Tr	**Coventry C.**	07.83	1983-87	174	1	5		1979
PEAPELL, Fred D.	Swindon	16.11.45	App	**Swindon T.**	11.63	1964	2		0	(FB)	
			Tr	**Exeter C.**	07.65	1965	24	1	0		
PEARCE, Alan J.	Middlesbrough	25.10.65	Jnrs	**York C.**	10.83	1983-86	76	2	9	(LW)	
			Tr	**Torquay U.**	08.87	1987	20	7	2		
PEARCE, Chris L.	Newport	07.08.61	W'hampton W.(App)	**Blackburn Rov.**	10.79					(G)	W Sch Int
			L	**Rochdale**	08.80	1980	5	0	0		
			Tr	**Rochdale**	08.82	1982	36	0	0		
			Tr	**Port Vale**	06.83	1983-85	48	0	0		
			Tr	**Wrexham**	07.86	1986	25	0	0		
			Tr	**Burnley**	07.87	1987	46	0	0		
PEARCE, David G.	Scunthorpe	19.12.34		**Scunthorpe U.**	07.56	1958	2		0	(HB)	
PEARCE, David H.	Northolt	07.12.59		**Millwall**	02.78	1977	1	0	0	(F)	E Semi-Pro Int 1984
PEARCE, Graham	Hammersmith	08.07.59	Barnet	**Brighton & H.A.**	01.82	1982-85	87	1	2	(LB)	
			Tr	**Gillingham**	07.86	1986-87	65	0	0		
PEARCE, James J.	Tottenham	27.11.47	App	**Tottenham H.**	05.65	1968-72	108	33	21	(W)	E Sch Int
PEARCE, John	Watford	12.12.50	Jnrs	**Watford**	07.69	1970	0	1	0	(FB)	
PEARCE, John A.	Grimsby	29.02.40	Jnrs	**Grimsby T.**	12.58	1958-61	48		0	(WH)	
PEARCE, Reg S.	Liverpool	12.01.30	Winsford U.	**Luton T.**	11.54	1954-57	75		6	(WH)	E F Lge Rep
			Tr	**Sunderland**	02.58	1957-60	61		4		
			Cambridge C.	**Peterborough U.**	08.63	1963	28		2		

Players Names	Birthplace	Date	Source	League Club	Date Sign'd	Seasons Played	Career Record Apps	Sub	Gls	Pos.	Misc
PEARCE, Stuart	Hammersmith	24.04.62	Wealdstone	**Coventry C.**	10.83	1983-84	51	0	4	(LB)	E U21-1/E-4
			Tr	**Nottingham F.**	06.85	1985-87	103	0	12		
PEARCE, Trevor G.	Canterbury	30.05.49	Folkestone T.	**Arsenal**	02.70					(W)	
			Tr	**Aldershot**	05.71	1971-72	19	6	2		
PEARS, Jeff	York	14.06.20		**York C.**	09.47	1947-48	3		0	(G)	
PEARS, Steve	Brandon	22.01.62	App	**Manchester U.**	01.79	1984	4	0	0	(G)	
			L	**Middlesbrough**	11.83	1983	12	0	0		
			Tr	**Middlesbrough**	07.85	1985-87	127	0	0		
PEARSON, Andy J.	Newmarket	19.11.60	App	**Luton T.**	11.78	1979	1	1	0	(F)	
PEARSON, David A.J.	Shotton	13.10.47	App	**Everton**	10.65					(FB)	W Sch Int/
			Tr	**Southport**	08.67	1967-69	91	2	0		W U23-1
			Tr	**Rochdale**	09.70	1970	3	0	0		
PEARSON, David T.	Dunfermline	09.11.32	Jnrs	**Blackburn Rov.**	11.49					(CF)	
			Tr	**Ipswich T.**	05.54						
			Tr	**Oldham Ath.**	08.56	1956	25		11		
			Tr	**Rochdale**	03.57	1956-57	32		17		
			Tr	**Crewe Alex.**	05.58	1958	9		2		
PEARSON, Don J.	Swansea	14.03.30		**Swansea C.**	06.50	1952-57	50		1	(WH)	
			Tr	**Aldershot**	07.58	1958	31		2		
PEARSON, Ian T.	Leeds	18.09.50	Goole T.	**Plymouth Arg.**	07.74	1974-75	6	6	0	(W)	
			Wycombe W.	**Millwall**	08.77	1977-78	41	3	9		
			Tr	**Exeter C.**	11.78	1978-60	67	2	10		
			Bideford	**Plymouth Arg.**	08.83	1983	5	3	1		
PEARSON, Jim F.	Falkirk	24.03.53	St. Johnstone	**Everton**	07.74	1974-77	76	17	15	(F)	S U23-6
			Tr	**Newcastle U.**	08.78	1978-79	11	0	3		
PEARSON, John	Wigan	18.10.46	App	**Manchester U.**	11.63					(OR)	E Sch Int
			Tr	**York C.**	07.65	1965	14	1	4		
PEARSON, John	Ferryhill	08.05.51	Ferryhill Ath.	**Hartlepool U.** (Am)	01.69	1968	1	0	0	(IF)	
PEARSON, John A.	Isleworth	23.04.35	Jnrs	**Brentford**	11.52	1955-56	5		0	(F)	
			Tr	**Q.P.R.**	06.58	1958-59	21		9		
PEARSON, John G.	Gateshead	10.04.31		**Hartlepool U.**	04.53	1952	1		0		
PEARSON, John S.	Sheffield	01.09.63	App	**Sheffield Wed.**	05.81	1980-84	64	41	24	(F)	E Yth Int
			Tr	**Charlton Ath.**	05.85	1985-86	52	9	15		
			Tr	**Leeds U.**	01.87	1986-87	39	7	10		
PEARSON, Lawrence	Wallsend	02.07.65	Gateshead	**Hull C.**	06.84	1984-86	58	1	0	(LB)	
			Tr	**Bristol C.**	06.87						
			Tr	**Port Vale**	08.87	1987	3	0	0		
PEARSON, Mark	Sheffield	28.10.39	Jnrs	**Manchester U.**	05.57	1957-62	68		12	(IF)	E Yth Int/
			Tr	**Sheffield Wed.**	10.63	1963-64	39		9		E Sch Int
			Tr	**Fulham**	05.65	1965-67	53	5	7		
			Tr	**Halifax T.**	03.68	1968	2	3	0		
PEARSON, Mike	Bilston	05.12.42	Jnrs	**Manchester C.**	12.59					(IF)	
			Tr	**Walsall**	05.62	1962	3		1		
PEARSON, Nigel G.	Nottingham	21.08.63	Heanor T.	**Shrewsbury T.**	11.81	1982-87	153	0	5	(CD)	
			Tr	**Sheffield Wed.**	10.87	1987	19	0	2		
PEARSON, Richard J.	Portsmouth	14.06.31	Gosport Bor.	**Portsmouth**	05.49	1953	4		1	(IF)	
PEARSON, Stan C.	Salford	11.01.19	Adelphi BC	**Manchester U.**	*	1946-53	292		124	(IF)	E-8/E F Lge Rep
			Tr	**Bury**	02.54	1953-57	122		56		
			Tr	**Chester C.**	10.57	1957-58	57		16		
PEARSON, Stuart J.	Hull	21.06.49	Jnrs	**Hull C.**	07.68	1969-73	126	3	46	(F)	E-12/E U23-1
			Tr	**Manchester U.**	05.74	1974-77	138	1	55		
			Tr	**West Ham U.**	08.79	1979-81†	29	5	6		
PEARSON, Tommy U.	Edinburgh	06.03.13	Murrayfield Ath.	**Newcastle U.**	*	1946-47	59		7	(OL)	S-2/S F Lge Rep
PEARSON, Trevor	Sheffield	04.04.52	Woodseat WMC	**Sheffield Wed.** (Am)	03.72	1971	4	0	0	(G)	
PEARSON, Walter	Ottershaw	13.11.28	Tooting & Mitcham	**Aldershot** (Am)	03.61	1960	1		0	(G)	
PEARSON, William G.A.	Clonmel	23.10.21	RAF	**Grimsby T.**	†	1946-48	35		8	(OL)	
			Tr	**Chester C.**	06.49	1949	12		3		
PEART, Robert C.	Swindon	17.12.26	Burnley (Am)	**Swindon T.**	04.48	1949-51	13		5	(CF)	
PEART, Ron	Brandon	08.03.20	Hartlepool U. (*)	**Derby Co.**	*	1946	1		0	(CF)	
			Tr	**York C.**	06.48	1948	5		0		
PEAT, James L.	Birmingham	29.05.51	Cadburys	**Workington**	08.73	1973	0	1	0	(OL)	
PEAT, John				**Workington**	10.53	1953	1		0		
PEAT, W. Arthur	Liverpool	01.09.40	Jnrs	**Everton**	04.59					(WH)	
			Tr	**Southport**	07.61	1961-71	401	0	27		
			Tr	**Crewe Alex.**	07.72	1972-73	82	0	5		
PEATTIE, Don S.	York	05.04.63	Gretna	**Sheffield U.**	08.84	1984	3	2	0	(F)	
			L	**Doncaster Rov.**	01.86	1985	3	1	0		
PECK, Trevor D.	Llanelli	25.05.38	Llanelli	**Cardiff C.**	02.58	1959-64	42		0	(GB)	
PECKETT, Andy R,	Sheffield	19.09.69	YTS	**Doncaster Rov.**	06.88	1987	2	0	0	(M)	
PEDDELTY, John	Bishop Auckland	02.04.55	App	**Ipswich T.**	01.73	1972-76	44	0	5	(CD)	E Yth Int
			Tr	**Plymouth Arg.**	10.76	1976-77	30	3	1		

Players Names	Birthplace	Date	Source	League Club	Date Sign'd	Seasons Played	Career Record Apps	Sub	Gls	Pos.	Misc
PEDDELTY, Maurice J.	Carlisle	23.05.50	App	**Carlisle U.**	12.67	1968-70	9	5	1	(M)	
			Tr	**Darlington**	07.70	1970-71	51	5	1		
PEDEN, George W.	Rosewell	12.04.43	Hearts	**Lincoln C.**	04.67	1966-73	223	2	15	(FB)	
PEEBLES, Richard	Glasgow	30.08.23	St. Johnstone	**Swindon T.**	05.50	1950	12		1	(IF)	
PEEK, Jim	Hartlepool	07.07.33	Fosten W.	**Hartlepool U.** (Am)	12.59	1959	7		0	(RB)	
PEEL, Ken	Manchester	08.01.22	Rusholme	**Crewe Alex.**	09.46	1946	1		0	(IR)	
PEEL, Trevor	Huddersfield	25.10.45	Huddersfield T.(Am)	**Bradford P.A.**	04.67	1966-67	11	0	0	(FB)	
PEER, Dean	Dudley	08.08.69	YTS	**Birmingham C.**	07.87	1986	1	1	0	(M)	
PEGG, David	Doncaster	20.09.35	Jnrs	**Manchester U.**	09.52	1952-57	127		24	(OL)	E-1/E U23-3/E 'B'-1/ E Sch Int/d. 1958
PEGG, James K.	Salford	04.01.26	Jnrs	**Manchester U.**	11.47	1947	2		0	(G)	
			Tr	**Torquay U.**	08.49	1949	2		0		
			Tr	**York C.**	08.50	1950	1		0		
PEJIC, Mel	Newcastle-u-Lyme	27.04.59	Jnrs	**Stoke C.**	07.77	1979	1	0	0	(CD)	Brother of Mike
			Tr	**Hereford U.**	06.80	1980-87	293	2	4		
PEJIC, Mike	Chesterton	25.01.50	App	**Stoke C.**	01.68	1968-76	274	0	6	(LB)	E-4/E U23-8
			Tr	**Everton**	02.77	1976-78	76	0	2		
			Tr	**Aston Villa**	09.79	1979	10	0	0		
PELL, Dennis	Normanton	19.04.29	Methley	**Rotherham U.**	05.52	1952-55	12		3	(IF)	
			Tr	**Grimsby T.**	10.55	1955-56	4		1		
PEMBERTON, James H.	Wolverhampton	30.04.16	Brownhills	**West Bromwich A.**	*	1946-50	162		0	(FB)	
PEMBERTON, James T.	Birmingham	14.11.25	Round Oak FC	**West Bromwich A.**	†					(OL)	
			Stourbridge	**Luton T.**	11.47	1950-56	92		8		
PEMBERTON, John M.	Oldham	18.11.64	Chadderton	**Rochdale** (N/C)	09.84	1984	1	0	0	(FB)	
			Tr	**Crewe Alex.**	03.85	1984-87	116	5	1		
			Tr	**Crystal Palace**	03.88	1987	0	2	0		
PEMBERTON, Selwyn	Cardiff	13.10.28		**Newport Co.**	03.52	1952	1		0	(RB)	
PEMBERY, Gordon D.	Cardiff	10.10.26	Cardiff Nomads	**Norwich C.**	01.47	1946	1		0	(WH)	
			Tr	**Cardiff C.**	08.48	1949	1		0		
			Tr	**Torquay U.**	06.50	1950-51	51		7		
			Tr	**Charlton Ath.**	01.52	1951-55	18		1		
			Tr	**Swindon T.**	06.56	1956	37		2		
PENDER, John P.	Luton	19.11.63	App	**Wolverhampton W.**	11.81	1981-84	115	2	3	(CD)	IR Yth Int/
			Tr	**Charlton Ath.**	07.85	1985-87	41	0	0		IR U21-1
			Tr	**Bristol C.**	10.87	1987	28	0	2		
PENDERGAST, William	Pen-y-groes	13.04.15	Chester C. (*)	**New Brighton**	08.46	1946-47	69		26	(F)	*Bristol Rov.
PENDLEBURY, Keith D.	Stockport	22.01.34	Jnrs	**Stockport Co.**	03.51	1953	2		0	(HB)	
PENDREY, Gary J.S.	Birmingham	09.02.49	App	**Birmingham C.**	10.66	1966-78	287	17	4	(D)	
			Tr	**West Bromwich A.**	08.79	1979	18	0	0		
			Tr	**Torquay U.**	08.81	1981	12	0	0		
			Tr	**Bristol Rov.**	12.81	1981	1	0	0		
			Tr	**Walsall**	08.82	1982	8	0	1		
PENFOLD, Mark	Woolwich	10.12.56	App	**Charlton Ath.**	04.74	1973-78	65	5	0	(RB)	
			Tr	**Leyton Orient**	07.79	1979	3	0	1		
PENFORD, Dennis H.	Reading	31.08.31		**Reading**	05.52	1953-58	101		6	(RB)	
			Tr	**Torquay U.**	06.59	1959-61	77		0		
PENGELLY, Richard N.	Looe	06.10.19	Looe	**Plymouth Arg.**	05.47	1947-49	9		0		
PENK, Harry	Wigan	19.7.34	Wigan Ath.	**Portsmouth**	09.55	1955-56	9		2	(OL)	
			Tr	**Plymouth Arg.**	06.57	1957-59	103		14		
			Tr	**Southampton**	07.60	1960-63	52		6		
PENMAN, Chris	Durham	12.09.45	Preston N.E. (App)	**Darlington**	12.62	1962-63	30		0	(G)	
PENMAN, Willie S.T.	Wemyss (Fife)	07.08.39	Glasgow Rangers	**Newcastle U.**	04.63	1962-65	62	1	18	(M)	
			Tr	**Swindon T.**	09.66	1966-69	87	11	18		
			Tr	**Walsall**	08.70	1970-72	118	5	6		
PENN, Don J.	Smethwick	15.03.60	Warley Bor.	**Walsall**	01.78	1977-82	132	9	54	(F)	
PENN, Frank R.	Edmonton	15.04.27	Fulham (Am)	**Crystal Palace** (Am)	09.49	1949	1		0		
PENNEY, David M.	Wakefield	17.08.64	Pontefract Colly.	**Derby Co.**	09.85	1986-87	3	7	0	(F)	
PENNEY, Steve A.	Ballymena (NI)	16.01.64	Ballymena U.	**Brighton & H.A.**	11.83	1983-87	116	12	14	(W)	NI-15
PENNICK, Ray	Ferryhill	30.11.46	Willington	**York C.** (Am)	03.69	1968	0	1	0	(IF)	
PENNINGTON, James	Golborne	26.04.39	Jnrs	**Manchester C.**	08.56	1958	1		0	(OR)	
			Tr	**Crewe Alex.**	03.61	1960-62	34		2		
			Tr	**Grimsby T.**	04.63	1962-64	89		8		
			Tr	**Oldham Ath.**	07.65	1965	23	0	0		
			Tr	**Rochdale**	07.66	1966	14	0	0		
PENNINGTON, James	Warrington	13.11.28		**Huddersfield T.**	08.49					(IL)	d. 1976
			Tr	**Southport**	07.51	1951-53	55		11		
PENNINGTON, John	Marsden	12.09.28	Marsden	**Halifax T.**	11.53	1953-54	7		2	(CF)	
PENNY, John	Plymouth	19.08.38	Jnrs	**Plymouth Arg.**	11.55	1957-59	8		0	(F)	
PENNY, Shaun	Bristol	24.09.57	App	**Bristol C.**	09.74					(F)	E Sch Int
			Tr	**Bristol Rov.**	08.79	1979-81	57	3	13		

Players Names	Birthplace	Date	Source	League Club	Date Sign'd	Seasons Played	Career Record Apps	Sub	Gls	Pos.	Misc
PENNYFATHER, Glenn	Billericay	11.02.63	App	**Southend U.**	02.81	1980-87	231	7	36	(M)	
			Tr	**Crystal Palace**	11.87	1987	18	1	1		
PENRICE, Gary K.	Bristol	23.03.64	Mangotsfield	**Bristol Rov.**	11.84	1984-87	131	2	30	(M)	
PENROSE, Colin R.	Bradford	01.11.49	Sedbergh YC	**Bradford P.A.** (Am)	09.68	1968	6	0	1	(IF)	
PENROSE, Norman	Consett	10.03.22	Jnrs	**Grimsby T.**	†	1946-47	9		0	(WH)	E Sch Int
PENTECOST, Mike E.	Hounslow	13.04.48	Sutton U.	**Fulham**	08.66	1966-72	81	6	0	(FB)	
PEPLOW, Ron R.	Willesden	08.01.35	Southall	**Brentford**	08.55	1955-60	61		5	(WH)	
PEPLOW, Steve T.	Liverpool	08.01.49	App	**Liverpool**	01.66	1969	2	0	0	(W)	
			Tr	**Swindon T.**	05.70	1970-72	37	3	11		
			Tr	**Nottingham F.**	07.73	1973	3	0	0		
			L	**Mansfield T.**	12.73	1973	4	0	3		
			Tr	**Tranmere Rov.**	01.74	1973-80	232	16	44		
PEPPER, Nigel C.	Rotherham	25.04.68	App	**Rotherham U.**	04.86	1985-87	19	5	0	(M)	
PEPPITT, Sid	Stoke	08.09.19	Jnrs	**Stoke C.**	*	1946-49	80		23	(OR)	E Sch Int
			Tr	**Port Vale**	05.50	1950	11		3		
PERCIVAL, John	Partington	16.05.13	Durham C.	**Manchester C.**	*	1946	16		0	(WH)	
			Tr	**Bournemouth**	05.47	1947-48	52		1		
PERCIVAL, Ron F.J.	Lambeth	19.04.24	Tunbridge Wells	**Huddersfield T.**	02.48	1947-49	8		0	(WH)	
			Tr	**Chesterfield**	05.50	1950	6		0		
PERKINS, Eric	West Bromwich	19.08.34	Jnrs	**West Bromwich A.**	06.52	1955	2		0	(FB)	
			Tr	**Walsall**	06.56	1956-58	67		1		
PERKINS, Glen S.	Little Billing	12.10.60	App	**Northampton T.**	10.78	1978	0	1	0	(M)	
PERKINS, Steve A.	Stepney	03.10.54	App	**Chelsea**	11.71					(D)	
			Tr	**Q.P.R.**	06.77	1977	2	0	0		
			Tr	**Wimbledon**	10.78	1978-80	52	0	0		
PERKS, Stephen J.	Bridgnorth	19.04.63	App	**Shrewsbury T.**	04.81	1984-87	143	0	0	(G)	
PERRETT, George R.	Kenilworth	02.05.15	Fulham (*)	**Ipswich T.**	*	1946-49	115		4	(WH)	d. 1952
PERRIN, Steve C.	Paddington	13.02.52	Wycombe W.	**Crystal Palace**	03.76	1976-77	45	3	11	(F)	
			Tr	**Plymouth Arg.**	03.78	1977-79	34	1	6		
			Tr	**Portsmouth**	11.79	1979-80	18	10	3		
			Hillingdon Bor.	**Northampton T.**(N/C)	12.81	1981-82	22	0	5		
PERRY, Andy	Dulwich	28.12.62	Dulwich Hamlet	**Portsmouth**	11.86	1987	1	3	0	(F)	
PERRY, Arthur	Doncaster	15.10.32		**Hull C.**	12.50					(FB)	
			Tr	**Bradford P.A.**	07.56	1956-57	60		0		
			Tr	**Rotherham U.**	07.58	1958	2		0		
PERRY, David	Sheffield	17.05.67	Jnrs	**Chesterfield**	07.87	1985-87	12	5	0	(D)	
PERRY, Fred N.	Cheltenham	30.10.33	Worthing	**Liverpool**	07.54	1955	1		0	(FB)	
PERRY, Jason	Newport	02.04.70	Jnrs	**Cardiff C.**	08.87	1986-87	4	0	0	(D)	
PERRY, Len	Walsall	14.05.30	Jnrs	**Walsall**	10.50	1953	3		0	(FB)	
PERRY, Mick A.	Wimbledon	04.04.64	App	**West Bromwich A.**	02.82	1982-83	14	6	5	(F)	
			L	**Torquay U.**	10.84	1984	5	0	1		
			L	**Northampton T.**	12.84	1984	4	0	0		
			Tr	**Torquay U.**	03.85	1984-85	18	0	2		
PERRY, Peter	Rotherham	11.04.36		**Rotherham U.**	07.56	1957-61	97		12	(FB)	
			Tr	**York C.**	07.62	1962	23		0		
PERRY, William	South Africa	10.09.30	Johannesburg	**Blackpool**	11.49	1949-61	394		120	(OL)	E-3/E 'B'-2/
			Tr	**Southport**	06.62	1962	26		0		E F Lge Rep
PERRYMAN, Gerry	West Haddon	03.10.47	Jnrs	**Northampton T.**	09.66	1966	1	0	0	(FB)	
			Tr	**Colchester U.**	07.68	1968	1	1	0		
PERRYMAN, Steve J.	Ealing	21.12.51	App	**Tottenham H.**	01.69	1969-85	653	2	31	(M)	E Sch Int/E Yth Int/
			Tr	**Oxford U.**	03.86	1985-86	17	0	0		E U23-17/E-1
			Tr	**Brentford**	11.86	1986-87	39	6	0		FWA Footballer of Year 1981-82
PETCHEY, George W.	Stepney	24.06.31	Jnrs	**West Ham U.**	08.48	1952	2		0	(WH)	
			Tr	**Q.P.R.**	07.53	1953-59	255		22		
			Tr	**Crystal Palace**	06.60	1960-63	143		12		
PETERS, Alan G.	Newport	14.10.58	Aston Villa (App)	**Hereford U.**	06.76	1976	1	0	0	(M)	
PETERS, Gary D.	Carshalton	03.08.54	Guildford C.	**Reading**	05.75	1975-78	150	6	7	(D)	
			Tr	**Fulham**	08.79	1979-81	57	7	2		
			Tr	**Wimbledon**	07.82	1982-83	83	0	7		
			Tr	**Aldershot**	07.84	1984	17	0	1		
			Tr	**Reading**	02.85	1984-87	93	7	3		
PETERS, Jeff	Wideopen	07.03.61	App	**Middlesbrough**	03.79	1979	6	0	0	(LB)	
PETERS, Martin S.	Plaistow	08.11.43	App	**West Ham U.**	11.60	1961-69	302	0	81	(M)	E-67/E U23-5/
			Tr	**Tottenham H.**	03.70	1969-74	189	0	46		E F Lge Rep/
			Tr	**Norwich C.**	03.75	1974-79	206	1	44		E Yth Int/E Sch Int
			Tr	**Sheffield U.**	08.80	1980	23	1	4		
PETERS, Roger D. (Lou)	Cheltenham	05.03.44	App	**Bristol C.**	03.61	1960-67	158	0	25	(W)	E Yth Int
			Tr	**Bournemouth**	06.68	1968-69	35	2	3		

Players Names	Birthplace	Date	Source	League Club	Date Sign'd	Seasons Played	Career Record Apps	Sub	Gls	Pos.	Misc
PETERS, Tom J.	Droylsden	22.10.20		Doncaster Rov.	†						
			Tr	Bury	12.46	1947	10		1		
			Tr	Leeds U.	08.48						
			Tr	Mansfield T.	03.49	1948	6		2		
			Tr	Accrington St.	10.49	1949	4		2		
PETERSON, Brian	South Africa	20.10.36	Berea Park (SA)	Blackpool	10.56	1956-61	103		16	(IF)	
PETERSON, Frank	London	03.04.51	App	Millwall	02.69	1968-69	3	1	0	(F)	
PETERSON, Paul W.	Luton	22.12.49	App	Leeds U.	12.66	1969	3	1	0	(FB)	
			Tr	Swindon T.	06.71	1971	1	0	0		
PETHARD, Fred J.	Glasgow	07.10.50	Glasgow Celtic	Cardiff C.	08.69	1971-78	161	10	0	(LB)	S Sch Int
			Tr	Torquay U.	08.79	1979-81	104	1	0		
PETHERBRIDGE, George	Devonport	19.05.27	Jnrs	Bristol Rov.	*	1946-61	452		85	(W)	
PETROVIC, Vladimir	Yugoslavia	01.07.55	Red Star Belgrade	Arsenal	12.82	1982	10	3	2	(M)	
PETTIT, Ray J.	Hull	11.12.46	App	Hull C.	12.64	1966-71	78	1	0	(CH)	
			Tr	Barnsley	09.72	1972-73	49	2	1		
PETTS, John W.F.J.	Edmonton	02.10.38	Jnrs	Arsenal	05.56	1957-61	32		0	(WH)	E Yth Int
			Tr	Reading	10.62	1962-64	34		0		
			Tr	Bristol Rov.	07.65	1965-69	88	4	3		
PETTS, Paul A.	Hackney	27.09.61	App	Bristol Rov.	06.79	1978-79	12	1	0	(W)	Son of John/
			Tr	Shrewsbury T.	08.80	1980-84	138	11	16		E Yth Int
PEVERELL, John R.	Richmond (Yorks)	17.09.41	Ferryhill Ath.	Darlington	09.59	1961-71	418	1	13	(RB)	
PEYTON, Gerry J.	Birmingham	20.05.56	Atherstone T.	Burnley	05.75	1975-76	30	0	0	(G)	IR-25
			Tr	Fulham	12.76	1976-85	345	0	0		
			L	Southend U.	09.83	1983	10	0	0		
			Tr	Bournemouth	07.86	1986-87	88	0	0		
PEYTON, Noel	Dublin	04.12.35	Shamrock Rov.	Leeds U.	01.58	1957-62	104		17	(IF)	IR-6/IR 'B'-1
			Tr	York C.	07.63	1963-64	37		4		
PEYTON, Robert A.	Birmingham	01.05.54	Chelmsley T.	Port Vale	01.72	1971	1	0	0	(M)	
PHELAN, Albert	Sheffield	27.04.45	Jnrs	Chesterfield	07.64	1964-74	385	5	14	(CD)	
			Tr	Halifax T.	10.74	1974-76	118	0	4		
PHELAN, Mike C.	Nelson	24.09.62	App	Burnley	07.80	1980-84	166	2	9	(M)	E Yth Int
			Tr	Norwich C.	07.85	1985-87	119	0	7		
PHELAN, Terry	Manchester	16.03.67	YTS	Leeds U.	08.84	1985	12	2	0	(LB)	IR Yth Int
			Tr	Swansea C.	07.86	1986	45	0	0		
			Tr	Wimbledon	07.87	1987	28	2	0		
PHILIP, Ian F.	Dundee	14.02.51	Dundee	Crystal Palace	09.72	1972-73	35	0	1	(M)	S U23-1/S F Lge Rep/S Sch Int
PHILLIBEN, John	Stirling	14.03.64	Stirling Albion	Doncaster Rov.	03.84	1983-86	66	5	1	(D)	S Yth Int
			L	Cambridge U.	12.85	1985	6	0	0		
PHILLIPS, Ben	Hazel Grove	09.06.60	Macclesfield	Bury	09.80	1980	14	0	0	(FB)	
PHILLIPS, Brendan U.	West Indies	16.07.54	App	Leicester C.	07.72					(M)	E Semi-Pro Int
			Tr	Peterborough U	08.73	1973	1	0	0		1979-80
			Boston U.	Mansfield T.	08.80	1980	17	0	0		
PHILLIPS, Brian J.	Manchester	09.11.31	Altrincham	Middlesbrough	06.54	1954-59	121		2	(CH)	
			Tr	Mansfield T.	06.60	1960-62	101		3		
PHILLIPS, Cornelius	Liverpool	10.05.38	Jnrs	Liverpool	06.55						
			Tr	Southport	07.57	1957	19		6		
PHILLIPS, David O.	West Germany	29.07.63	App	Plymouth Arg.	08.81	1981-83	65	8	15	(M)	W U21-3/W-20
			Tr	Manchester C.	08.84	1984-85	81	0	13		
			Tr	Coventry C.	06.86	1986-87	71	3	6		
PHILLIPS, Don	Llanelli	03.03.33	Llanelli	Swansea C.	12.56	1956-57	3		0	(F)	
PHILLIPS, Edward J.	Leiston	21.08.33	Leiston	Ipswich T.	12.53	1953-63	269		161	(IF)	
			Tr	Leyton Orient	03.64	1963-64	36		17		
			Tr	Luton T.	02.65	1964	12		8		
			Tr	Colchester U.	09.65	1965	32	0	13		
PHILLIPS, Ernie	North Shields	29.11.23	Ashington	Manchester C.	01.47	1948-51	80		0	(FB)	
			Tr	Hull C.	11.51	1951-53	42		0		
			Tr	York C.	06.54	1954-57	164		1		
PHILLIPS, Gary C.	St. Albans	20.09.61	Jnrs	West Bromwich A.	06.79					(G)	E Semi-Pro Int
			Barnet	Brentford	12.84	1984-87	143	0	0		1982
PHILLIPS, Gordon D.	Hayes	17.01.46	Hayes	Brentford	11.63	1964-72	206	0	0	(G)	
PHILLIPS, Ian A.	Edinburgh	23 04.59	Ipswich T. (App)	Mansfield T.	08.77	1977-78	18	5	0	(LB)	
			Tr	Peterborough U.	08.79	1979-81	97	0	3		
			Tr	Northampton T.	08.82	1982	42	0	1		
			Tr	Colchester U.	09.83	1983-86	150	0	8		
			Tr	Aldershot	08.87	1987	32	0	0		
PHILLIPS, Jimmy N.	Bolton	08.02.66	App	Bolton W.	08.83	1983-86	103	5	2	(LB)	to Glas Ran 3.87
PHILLIPS, John E.	Portsmouth	04.03.37	Jnrs	Portsmouth	05.55	1955-59	77		0	(WH)	

Players Names	Birthplace	Date	Source	League Club	Date Sign'd	Seasons Played	Career Record Apps	Sub	Gls	Pos.	Misc
PHILLIPS, John T.S.	Shrewsbury	07.07.51	App	**Shrewsbury T.**	11.68	1968-69	51	0	0	(G)	W-4/W U23-4
			Tr	**Aston Villa**	10.69	1969	15	0	0		
			Tr	**Chelsea**	08.70	1970-78	125	0	0		
			L	**Crewe Alex.**	08.79	1979	6	0	0		
			Tr	**Brighton & H.A.**	03.80	1980	1	0	0		
			Tr	**Charlton Ath.**	07.81	1981	2	0	0		
			Tr	**Crystal Palace**	01.83						
PHILLIPS, Joseph R.W.	Cardiff	08.07.23	Cardiff Corries	**Cardiff C.**	†	1946	2		0	(FB)	
PHILLIPS, Leighton	Briton Ferry	25.09.49	App	**Cardiff C.**	04.67	1967-74	169	11	11	(CD)	W-58/W U23-4/
			Tr	**Aston Villa**	09.74	1974-78	134	6	4		W U21-1/W Sch Int
			Tr	**Swansea C.**	11.78	1978-80	97	0	0		
			Tr	**Charlton Ath.**	08.81	1981-82	45	0	1		
			Tr	**Exeter C.** (N/C)	03.83	1982	10	0	0		
PHILLIPS, Len H.	Hackney	11.09.22	Hillside YC	**Portsmouth**	†	1946-54	244		47	(WH)	E-3/E F Lge Rep
PHILLIPS, Les M.	Lambeth	07.01.63	App	**Birmingham C.**	08.80	1981-83	36	8	3	(M)	
			Tr	**Oxford U.**	03.84	1983-87	94	8	6		
PHILLIPS, Lionel R.	Hereford	13.12.29	Yeovil T.	**Portsmouth**	02.53	1953	4		1	(F)	
PHILLIPS, Mike S.	Cumnock	18.01.33	Cumnock Jnrs.	**Grimsby T.**	01.55	1954	6		1	(CF)	
PHILLIPS, Nick	West Ham	19.11.60	App	**Coventry C.**	08.78	1979	4	1	0	(M)	
PHILLIPS, Peter S.	Wellingborough	29.06.46	Bishops Stortford	**Luton T.**	06.69	1969	2	3	0	(CF)	E Amat Int
			L	**Torquay U.**	01.71	1970	2	0	1		
			Tr	**Cambridge U.**	03.71	1970-72	40	13	13		
PHILLIPS, Ralph	Houghton-le-Spring	09.08.33		**Middlesbrough**	05.54					(FB)	
			Tr	**Northampton T.**	08.58	1958-60	83		1		
			Tr	**Darlington**	06.61	1961-62	29		2		
PHILLIPS, Reg R.	Llanelli	09.03.21	Shrewsbury T.	**Crewe Alex.**	05.49	1949-51	64		35	(CF)	
PHILLIPS, Ron D.	Worsley	30.03.47	Jnrs	**Bolton W.**	10.65	1966-74	135	10	17	(W)	
			L	**Chesterfield**	01.75	1974	5	0	0		
			Tr	**Bury**	06.75	1975-76	68	4	5		
			Tr	**Chester C.**	09.77	1977-80	128	2	21		
PHILLIPS, Russell G.T.	Exeter	22.06.16	Millwall (†)	**Torquay U.**	†	1946	30		3		
PHILLIPS, Steve E.	Edmonton	04.08.54	App	**Birmingham C.**	08.71	1971-75	15	5	1	(F)	E Yth int
			L	**Torquay U.**	12.74	1974	6	0	0		
			Tr	**Northampton T.**	10.75	1975-76	50	1	8		
			Tr	**Brentford**	02.77	1976-79	156	1	65		
			Tr	**Northampton T.**	08.80	1980-81	75	0	29		
			Tr	**Southend U.**	03.82	1981-85	157	1	66		
			Tr	**Torquay U.**	01.86	1985-86	32	0	11		
			Tr	**Peterborough U.**	11.86	1986-87	46	0	16		
			L	**Exeter C.**	09.87	1987	5	1	1		
			L	**Chesterfield**	01.88	1987	9	0	2		
PHILLIPS, Stuart G.	Halifax	30.12.61	App	**Hereford U.**	11.79	1977-87	285	8	83	(F)	
			Tr	**West Bromwich A.**	03.88	1987	10	0	2		
PHILLIPS, Trevor	Rotherham	18.09.52	App	**Rotherham U.**	03.70	1969-78	289	33	81	(F)	E Yth Int
			Tr	**Hull C.**	06.79	1979	22	0	3		
			Tr	**Chester C.**	03.80	1979-81	57	7	11		
			Tr	**Stockport Co.**	03.82	1981-82	49	2	13		
			Tr	**Chester C.** (N/C)	08.83	1983	9	1	2		
PHILLIPSON, William E.	Barrow	04.04.17	Holker COB	**Barrow**	*	1946-47	14		0	(G)	d. 1974
PHILLIPSON-MASTERS, Forbes E.	Bournemouth	14.11.55	App	**Southampton**	11.73	1976-77	9	0	0	(CD)	
			L	**Exeter C.**	09.76	1976	6	0	0		
			L	**Bournemouth**	09.77	1977	7	0	2		
			L	**Luton Town**	03.79	1978	10	0	0		
			Tr	**Plymouth Arg.**	08.79	1979-82	119	0	0		
			Tr	**Bristol C.**	11.82	1982-84	94	0	4		
			L	**Exeter C.**	03.85	1984	5	2	1		
PHILLISKIRK, A. (Tony)	Sunderland	10.02.65	Sch	**Sheffield U.**	08.83	1983-87	62	18	20	(F)	E Sch Int
			L	**Rotherham U.**	10.86	1986	6	0	1		
PHILP, David	Fowey	08.07.60	Newquay	**Plymouth Arg.**	07.84	1984	7	0	0	(G)	
PHILPOTT, Alan	Stoke	08.11.42	Jnrs	**Stoke C.**	11.59	1960-67	41	4	1	(M)	
			Tr	**Oldham Ath.**	11.67	1967-68	28	3	1		
PHILPOTT, Lee	Barnet	21.02.70	YTS	**Peterborough U.**	(YTS) 07.86	1987	0	1	0		
PHILPOTTS, David R.	Bromborough	31.03.54	App	**Coventry C.**	10.71	1973	3	0	0	(CD)	
			L	**Southport**	01.74	1973	8	0	0		
			Tr	**Tranmere Rov.**	09.74	1974-77	174	1	5		
			Carolina L. (USA)	**Tranmere Rov.**	10.83	1983-84	36	0	6		
PHIPPS, Harold J.	Dartford	15.01.16	Army	**Charlton Ath.**	*	1946-50	185		2	(CH)	
			Tr	**Watford**	06.52	1952-53	47		0		
PHOENIX, Eric W.	Manchester	20.01.32	Hastings U.	**Gillingham**	07.54	1954-55	17		2	(IF)	Brother of Ron J.
			Tr	**Exeter C.**	07.56	1956	5		0		
PHOENIX, Peter P.	Manchester	31.12.36		**Oldham Ath.**	02.58	1957-62	161		26	(OL)	
			Tr	**Rochdale**	10.62	1962-63	36		4		
			Tr	**Exeter C.**	10.63	1963	15		1		
			Tr	**Southport**	01.64	1963	10		0		
			Tr	**Stockport Co.**	07.64	1964	20		1		

Players Names	Birthplace	Date	Source	League Club	Date Sign'd	Seasons Played	Career Record Apps	Sub	Gls	Pos.	Misc
PHOENIX, Ron J.	Stretford	30.06.29	Humphrey Park	**Manchester C.**	03.50	1951-58	53		2	(WH)	
			Tr	**Rochdale**	02.60	1960-61	64		0		
PHOENIX, W. Brian	Tyldesley	10.12.37	Boothstown	**Southport**	12.57	1957-58	15		3	(F)	
PHYTHIAN, Ernie R.	Farnworth	16.07.42	Jnrs	**Bolton W.**	07.59	1959-61	10		2	(CF)	E Yth Int
			Tr	**Wrexham**	03.62	1961-64	134		44		
			Tr	**Hartlepool U.**	06.65	1965-67	124	0	50		
PICKARD, Len J.	Barnstaple	29.11.24	Barnstaple	**Bristol Rov.**	01.51	1951	4		1	(CF)	
			Tr	**Bristol C.**	05.53						
			Tr	**Bradford P.A.**	10.53	1953-55	76		31		
PICKERING, Fred	Blackburn	19.01.41	Jnrs	**Blackburn Rov.**	01.58	1959-63	123		59	(CF)	E-3/E U23-3
			Tr	**Everton**	03.64	1963-66	97	0	56		E F Lge Rep
			Tr	**Birmingham C.**	08.67	1967-68	74	0	27		
			Tr	**Blackpool**	06.69	1969-70	48	1	24		
			Tr	**Blackburn Rov.**	03.71	1970	11	0	2		
PICKERING, John	Chapeltown	18.12.08	Jnrs	**Sheffield U.**	*	1946-47	2		1	(IF)	E-1/E F Lge Rep
PICKERING, John	Stockton	07.11.44	Stockton	**Newcastle U.**	07.63					(CD)	
			Tr	**Halifax T.**	09.65	1965-73	364	3	5		
			Tr	**Barnsley**	07.74	1974	42	1	2		
PICKERING, Mike J.	Heckmondwike	29.09.56	Jnrs	**Barnsley**	10.74	1974-76	100	0	1	(CD)	
			Tr	**Southampton**	06.77	1977-78	44	0	0		
			Tr	**Sheffield Wed.**	10.78	1978-82	106	4	1		
			L	**Norwich C.**	09.83	1983	0	1	0		
			L	**Bradford C.**	11.83	1983	4	0	0		
			L	**Barnsley**	12.83	1983	3	0	0		
			Tr	**Rotherham U.**	01.84	1983-85	102	0	1		
			Tr	**York C.**	07.86	1986	31	1	1		
			Tr	**Stockport Co.**	07.87	1987	8	0	0		
PICKERING, Nick	Newcastle	04.08.63	App	**Sunderland**	08.81	1981-85	177	2	18	(LM)	E Yth Int/E U21-15
			Tr	**Coventry C.**	01.86	1985-87	76	2	9		
PICKERING, Peter B.	York	24.03.26	Earswick	**York C.**	†	1946-47	49		0	(G)	Northants.
			Tr	**Chelsea**	05.48	1948-50	27		0		Cricketer
			Kettering T.	**Northampton T.**	07.55	1955-57	86		0		
PICKERING, William H.	Sheffield	10.02.19	Jnrs	**Sheffield Wed.**	*					(FB)	d. 1983/
			Tr	**Oldham Ath.**	07.48	1948-49	78		0		E Amat Int
PICKETT, Reg A.	India	06.01.27	Weymouth	**Portsmouth**	03.49	1949-56	123		2	(WH)	
			Tr	**Ipswich T.**	07.57	1957-62	140		3		
PICKRELL, Anthony D.	Neath	03.11.42	Jnrs	**Cardiff C.**	09.60	1960-61	18		4	(OL)	
PICKUP, John A.	Wakefield	03.12.31	Frickley Colliery	**Bradford P.A.**	09.55	1955	2		0	(IL)	
PICKUP, Reg J.	Stoke	06.09.29	Jnrs	**Stoke C.**	08.49	1949	1		0	(WH)	
PICKWICK, Don H.J.	Rhondda	07.02.25	Cardiff C. (Am)	**Norwich C.**	08.47	1947-55	224		9	(WH)	
PIDCOCK, Fred C.	Canada	29.06.33	Moor Green	**Walsall** (Am)	09.53	1953	1		0	(G)	
PIEKALNIETIS, John	Penrith	23.09.51	Jnrs	**Nottingham F.**	03.69					(CD)	E Yth Int
			Tr	**Southend U.**	04.71	1970	1	0	0		
PIERCE, Barry J.	Liverpool	13.08.34	Truro C.	**Crystal Palace**	08.55	1955-58	85		23	(IF)	
			Tr	**Millwall**	05.59	1959-60	47		17		
			Tr	**York C.**	07.61	1961	12		5		
			Tr	**Exeter C.**	07.62	1962	28		4		
PIERCE, Gary	Bury	02.03.51	Mossley	**Huddersfield T.**	02.71	1971-72	23	0	0	(G)	
			Tr	**Wolverhampton W.**	08.73	1973-78	98	0	0		
			Tr	**Barnsley**	07.79	1979-82	81	0	0		
			Tr	**Blackpool**	08.83	1983	27	0	0		
PIKE, Chris	Cardiff	19.10.61	Barry T.	**Fulham**	03.85	1985-87	32	10	4	(F)	
			L	**Cardiff C.**	12.86	1986	6	0	2		
PIKE, Geoff A.	Clapton	28.09.56	App	**West Ham U.**	09.74	1975-86	275	16	32	(M)	
			Tr	**Notts Co.**	07.87	1987	46	0	14		
PIKE, Martin R.	South Shields	21.10.64	App	**West Bromwich A.**	10.82					(LB)	
			Tr	**Peterborough U.**	08.83	1983-85	119	7	8		
			Tr	**Sheffield U.**	08.86	1986-87	80	1	0		
PILGRIM, Alan J.	Billingborough	20.07.47	Billingborough	**Lincoln C.**	05.65	1965-71	20	3	1	(D)	
PILKINGTON, Brian	Leyland	12.02.33	Leyland Motors	**Burnley**	04.51	1952-60	300		67	(OL)	E-1/E 'B'-2/
			Tr	**Bolton W.**	03.61	1960-63	82		10		E F Lge Rep
			Tr	**Bury**	02.64	1963-64	19		0		
			Tr	**Barrow**	02.65	1964-66	86	1	9		
PILKINGTON, George	Hemsworth	03.06.26	Gt. Houghton	**Rotherham U.**	11.48	1949	1		0		
			Tr	**Chester C.**	07.52	1952	16		0		
			Tr	**Stockport Co.**	05.53	1953-55	77		4		
PILKINGTON, Leslie	Darwen	23.06.25	Darwen Corries	**Arsenal**	03.48					(IF)	
			Tr	**Watford**	03.50	1949-50	5		0		
PILLING, Andrew J.	Wigan	30.06.69	YTS	**Preston N.E.** (YTS)	07.85	1985	1	0	0	(M)	
			Tr	**Wigan Ath.**	07.87	1987	16	4	3		
PILLING, John J.	St. Helens	04.06.13	Liverpool (†)	**Southport**	†	1946	9		0	(LH)	*South Liverpool
PILLING, Stuart	Sheffield	26.03.51	Jnrs	**Preston N.E.**	07.69					(W)	
			Tr	**Hull C.**	07.70						
			Tr	**Scunthorpe U.**	05.73	1973-81	246	16	26		

Kevin Sheedy (Hereford United, Liverpool, Everton & Eire) Midfield *Debut* 1975-76. Match Magazine

Players Names	Birthplace	Date	SourceLeague	Date Club	Seasons Sign'd	Career Record Played	Pos. Apps	Sub	Gls	Misc	
PILLING, Vince J.	Bolton	08.01.32	Lomax's	**Bolton W.**	10.52	1952-54	7		0	(OR)	
			Tr	**Bradford P.A.**	08.55	1955	9		1		
PIMBLETT, Frank R.	Liverpool	12.03.57	App	**Aston Villa**	10.74	1974-75	9	0	0	(M)	E Sch Int
			L	**Newport Co.**	03.76	1975	7	0	0		
			Tr	**Stockport Co.**	07.76	1976	0	1	0		
				Hartlepool U.	03.80	1979	3	0	0		
PIMBLEY, Doug W.	Birmingham	19.06.17	Stourbridge	**Birmingham C.**	07.46	1946	2		0	(WH)	
			Tr	**Notts Co.**	03.48	1947-49	23		2		
PIMLOTT, John G.	Radcliffe	21.01.39		**Bury**	12.57					(IF)	
			Tr	**Chester C.**	08.59	1959-60	41		11		
PINCHBECK, Cliff B.	Cleethorpes	20.01.25	Scunthorpe U.	**Everton**	12.47	1947	3		0	(CF)	
			Tr	**Brighton & H.A.**	08.49	1949	14		5		
			Tr	**Port Vale**	11.49	1949-51	69		34		
			Tr	**Northampton T.**	12.51	1951	3		3		
PINCOTT, Fred	Bristol	19.03.13	Gravesend & Nft.	**Newport Co.**	07.47	1947	14		0	(CH)	*W'hampton W./ Bournemouth
PINDER, Jack J.	York	01.12.12	Jnrs	**York C.**	*	1946-47	50		4		E Sch Int
PINKNEY, Alan J.	Battersea	01.01.47	St. Lukes College	**Exeter C.** (Am)	02.68	1967-68	7	0	1	(M)	
			Tr	**Crystal Palace**	07.69	1969-73	19	5	0		
			L	**Fulham**	01.73	1972	11	1	0		
PINNER, Mike J.	Boston	16.02.34	Pegasus	**Aston Villa** (Am)	05.54	1954-56	4		0	(G)	
				Sheffield Wed. (Am)	12.57	1957-58	7		0		
				Q.P.R. (Am)	07.59	1959	19		0		
				Manchester U. (Am)	02.61	1960	4		0		
				Chelsea (Am)	10.61	1961	1		0		
				Swansea C. (Am)	05.62	1961	1		0		
				Leyton Orient	10.62	1962-64	77		0		
PIPER, Gilbert H.	Northfleet	21.06.21	Tottenham H. (*)	**Gillingham**	(N/L)	1950	4		0	(HB)	
PIPER, Norman J.	North Tawton	08.01.48	App	**Plymouth Arg.**	02.65	1964-69	215	0	35	(M)	E U23-4/E Yth Int
			Tr	**Portsmouth**	05.70	1970-77	310	4	51		
PIPER, Ron D.	Lowestoft	16.03.43	Arsenal (Am)	**Tottenham H.**	10.60	1962	1		0	(IF)	
PIPER, Steve P.H.	Brighton	02.11.53	Jnrs	**Brighton & H.A.**	09.72	1972-77	160	2	9	(CD)	
			Tr	**Portsmouth**	02.78	1977-78	27	2	2		
PIRIE, Fred W.	Perth	19.01.34	Coupar Angus	**Accrington St.**	01.54	1954-59	17		0	(FB)	
PISANTI, David	Israel	27.05.62	F.C. Köln (WG)	**Q.P.R.**	09.87	1987	3	4	0	(M)	
PITT, Jack H.	Willenhall	20.05.20	W.B.A.(Am)	**Bristol Rov.**	05.46	1946-57	467		16	(RH)	
PITT, Richie E.	Ryhope	22.10.51	Jnrs	**Sunderland**	11.68	1968-73	126	0	7	(CD)	E Sch Int
PITT, Steve W.	Willesden	01.08.48	App	**Tottenham H.**	08.65	1965	1	0	0	(W)	
			Tr	**Colchester U.**	06.69	1969	4	2	0		
PLACE, Charlie A.	Ilkeston	26.11.37	Jnrs	**Derby Co.**	11.54	1955	2		0	(OL)	
PLANT, Ken G.	Coventry	15.08.25	Nuneaton Bor.	**Bury**	02.50	1949-53	119		55	(CF)	
			Tr	**Colchester U.**	01.54	1953-58	190		82		
PLATNAUER, Nicky R.	Leicester	10.06.61	Bedford T.	**Bristol Rov.**	08.82	1982	21	3	7	(M)	
			Tr	**Coventry C.**	08.83	1983-84	38	6	6		
			Tr	**Birmingham C.**	12.84	1984-85	23	5	2		
			L	**Reading**	01.86	1985	7	0	0		
			Tr	**Cardiff C.**	09.86	1986-87	71	5	4		
PLATT, David A.	Oldham	10.06.66	Chadderton	**Manchester U.**	07.84					(F)	
			Tr	**Crewe Alex.**	01.85	1984-87	134	0	55		
			Tr	**Aston Villa**	02.88	1987	11	0	5		
PLATT, Edward H.	Romford	26.03.21	Colchester U.	**Arsenal**	*	1946-52	53		0	(G)	
			Tr	**Portsmouth**	09.53	1953-54	31		0		
			Tr	**Aldershot**	08.55	1955	16		0		
PLATT, James A.	Ballymoney (NI)	26.01.52	Ballymena	**Middlesbrough**	05.70	1971-82	401	0	0	(G)	NI-22/NI Amat Int
			L	**Hartlepool U.**	08.78	1978	13	0	0		
			L	**Cardiff C.**	11.78	1978	4	0	0		
PLATT, John R.	Ashton-u-Lyne	22.08.54	Ashton U.	**Oldham Ath.**	06.72	1975-80	109	0	0	(G)	
			Tr	**Bury**	08.81	1981-82	20	0	0		
			Tr	**Bolton W.**	07.83	1983	10	0	0		
			L	**Tranmere Rov.**	11.84	1984	8	0	0		
			Tr	**Preston N.E.**	02.85	1984-85	38	0	0		
PLATT, John S.	Bermondsey	29.06.42	Brookhill B.C.	**Charlton Ath.**	06.61	1961	2		0	(OR)	
PLATTS, Lawrie	Worksop	31.10.21	Jnrs	**Nottingham F.**	†	1946-49	7		0	(G)	
			Tr	**Chesterfield**	07.51	1951	11		0		
				Stockport Co.	02.53	1952-53	28		0		
PLATTS, Peter	Dinnington	14.10.28		**Scunthorpe U.** (Am)	07.51	1951	2		2	(CF)	
PLAYER, P. Roy I.	Portsmouth	10.05.28	Portsmouth (Am)	**Grimsby T.**	08.52	1952-58	57		0	(CH)	
			Tr	**Oldham Ath.**	06.59	1959	2		0		
PLEAT, David J.	Nottingham	15.01.45	Jnrs	**Nottingham F.**	03.62	1961-63	6		1	(W)	E Sch Int/
			Tr	**Luton T.**	08.64	1964-66	67	3	9		E Yth Int
			Tr	**Shrewsbury T.**	07.67	1967	10	2	1		
			Tr	**Exeter C.**	07.68	1968-69	66	2	13		
			Tr	**Peterborough U.**	07.70	1970	28	0	2		

Players Names	Birthplace	Date	Source	League Club	Date Sign'd	Seasons Played	Career Record Apps	Sub	Gls	Pos.	Misc
PLENDERLEITH, Jackie	Bellshill	06.10.37	Hibernian	**Manchester C.**	07.60	1960-62	41		0	(CH)	S-1/S U23-5/ S Sch Int
PLLU, Charles	Saltcoats	28.02.34	Scarborough	**Sheffield Wed.**	12.56	1956-57	19		0	(G)	
PLUCKROSE, Alan	Southwater	03.07.63	Falmouth	**Torquay U.** (N/C)	03.83	1982	3	0	0	(D)	
PLUMB, Richard K.	Swindon	24.09.46	App	**Swindon T.**	12.63					(CF)	
			Tr	**Bristol Rov.**	04.65	1965-68	39	0	9		
			Yeovil T.	**Charlton Ath.**	09.70	1970-71	32	11	10		
			Tr	**Exeter C.**	08.72	1972-73	59	0	17		
PLUME, Richard W.	Tottenham	10.06.49	App	**Millwall**	03.67	1966-68	12	3	0	(M)	
			Tr	**Leyton Orient**	05.69	1969-70	12	5	1		
PLUMLEY, Gary E.	Birmingham	24.03.56	App	**Leicester C.**	03.74					(G)	Played for Watford in FA Cup S/F, 1987
			Tr	**Newport Co.**	06.76	1976-80	182	0	0		
			Hong Kong	**Hereford U.** (N/C)	09.82	1982	13	0	0		
			Tr	**Newport Co.**	12.82	1982	2	0	0		
			Happy Valley (HK)	**Cardiff C.**	08.83	1983-84	25	0	0		
			L	**Newport Co.**	08.84	1984	2	0	0		
			Ebbw Vale	**Newport Co.** (N/C)	03.87	1986	1	0	0		
PLUMMER, Calvin A.	Nottingham	14.02.63	App	**Nottingham F.**	02.81	1981-82	10	2	2	(W)	
			Tr	**Chesterfield**	12.82	1982	28	0	7		
			Tr	**Derby Co.**	08.83	1983	23	4	3		
			Tr	**Barnsley**	03.84	1983-86	41	13	6		
			Tr	**Nottingham F.**	12.86						
			Finland	**Nottingham F.**	10.87	1987	8	0	2		
PLUMMER, Norman L.	Leicester	12.01.24	Leicester ATC	**Leicester C.**	†	1947-51	66		1	(CH)	
			Tr	**Mansfield T.**	07.52	1952-55	166		5		
PLUNKETT, Sid E.	Norwich	02.10.20	W'hampton W.(*)	**Norwich C.**	*	1946	28		7	(W)	*Norwich C./d.1986
PODD, Cyril M. (Ces)	St. Kitts (WI)	07.08.52	Jnrs	**Bradford C.**	08.70	1970-73	444	8	2	(FB)	
			Tr	**Halifax T.**	08.84	1984-85	52	2	0		
			Tr	**Scarborough** (N/C)	N/L	1987	3	0	0		
PODMORE, Edgar V.	Fenton	21.04.18		**Crewe Alex.**	08.47	1947	1		0	(G)	†Stoke C.
POINTER, Keith C.	Norwich	16.02.51	Norwich C. (Am)	**West Ham U.**	06.68					(M)	
			Tr	**Cambridge U.**	03.72	1971-72	6	2	2		
POINTER, Ray	Cramlington	10.10.36	Dudley Welf	**Burnley**	08.57	1957-64	223		118	(CF)	E-3/E U23-5/ E F Lge Rep
			Tr	**Bury**	08.65	1965	19	0	17		
			Tr	**Coventry C.**	12.65	1965-66	26	0	13		
			Tr	**Portsmouth**	01.67	1966-72	149	4	31		
POINTER, Reg E.	Norwich	28.01.35	CNSOBU	**Norwich C.** (Am)	06.56	1956	11		0	(CH)	
POINTON, Neil G.	Warsop	28.11.64	App	**Scunthorpe U.**	08.82	1981-85	159	0	2	(LB)	
			Tr	**Everton**	11.85	1985-87	56	4	4		
POINTON, Ray E.	Birkenhead	06.11.47	App	**Tranmere Rov.**	11.65	1967-70	41	5	0	(D)	
POINTON, William J.	Hanley	25.11.20		**Port Vale**	†	1946-48	74		26	(F)	
			Tr	**Q.P.R.**	01.49	1948-49	26		6		
			Tr	**Brentford**	02.50	1949-50	16		2		
POLAND, George	Penarth	21.09.13	Liverpool (†)	**Cardiff C.**	08.46	1946	2		0	(G)	*Cardiff C./ Wrexham/W-2
POLE, Harry E.	Kessingland	25.03.22		**Ipswich T.**	10.46	1946-50	39		13	(F)	
			Tr	**Leyton Orient**	07.51	1951-52	12		0		
POLK, Stan	Liverpool	28.10.21	South Liverpool	**Liverpool**	†	1946-47	13		0	(WH)	
			Tr	**Port Vale**	07.48	1948-51	159		14		
POLLARD, Brian E.	York	22.05.54	Jnrs	**York C.**	03.72	1971-77	151	12	34	(W)	E Yth Int
			Tr	**Watford**	11.77	1977-79	68	3	8		
			Tr	**Mansfield T.**	01.80	1979-80	45	9	5		
			Tr	**Blackpool**	08.81	1981	0	1	0		
			Tr	**York C.**	09.81	1981-83	98	4	26		
			Tr	**Chesterfield** (N/C)	09.84	1984	0	1	0		
			Scarborough	**Hartlepool U.** (N/C)	01.85	1984	2	0	0		
POLLARD, Gary	Staveley	30.12.59	Jnrs	**Chesterfield**	07.77	1977-82	83	4	1	(CD)	
			Tr	**Port Vale**	06.83	1983	18	0	0		
			Tr	**Mansfield T.**	07.84	1984-86	66	1	1		
			Tr	**Peterborough U.**	08.87	1987	12	0	0		
POLLARD, James R.	Liverpool	04.06.20	Tredomen	**Newport Co.**	05.46					(OL)	
				Tranmere Rov.	11.47	1947-48	24		1		
POLLITT, Jack	Farnworth	29.03.37	Jnrs	**Bolton W.**	12.54					(CF)	
			Tr	**Bury**	08.58	1958	4		0		
			Tr	**Accrington St.**	03.60	1959	3		1		
			Tr	**Rochdale**	08.60	1960	6		1		
POLLOCK, Maitland A.I.	Dumfries	31.10.52	App	**Nottingham F.**	10.70					(W)	S Sch Int
			Tr	**Walsall**	07.73	1973	1	1	0		
			Burton A.	**Luton T.**	03.74	1975	3	3	0		
			Tr	**Portsmouth**	07.76	1976-77	50	4	10		
POLLOCK, Stewart	Bellshill	25.09.33	Motherwell	**Gillingham**	07.56	1956	10		0		
POLLOCK, William			Manchester U. (Am)	**Oldham Ath.**	07.47	1947	4		0		
POLSTON, Jonathan D.	Walthamstow	10.06.68	App	**Tottenham H.**	07.85	1986-87	6	2	0	(CD)	E Yth Int

Players Names	Birthplace	Date	Source	League Club	Date Sign'd	Seasons Played	Career Record Apps	Sub	Gls	Pos.	Misc
POLYCARPOU, Andy	Islington	15.08.58		**Southend U.**	09.76	1976-80	43	20	10	(M)	
			Tr	**Cambridge U.**	08.81	1981	1	4	0		
			Tr	**Cardiff C.**	04.82	1981	7	0	0		
POMPHREY, E.A. (Syd)	Stretford	31.05.16	Notts. Co. (†)	**Rochdale**	†	1946	9		0	(FB)	*Hyde U.
PONTE, Raimondo	Switzerland	04.04.54	Grasshoppers Zurich	**Nottingham F.**	08.80	1980	17	4	3	(M)	Swiss Int
PONTIN, Keith	Pontyclun	14.06.56	App	**Cardiff C.**	05.74	1976-82	193	0	5	(CD)	W-2/W U21-1
POOK, David C.	Plymouth	16.01.55	App	**Torquay U.**	01.73	1971-72	13	3	1	(W)	
POOLE, Andy J.	Chesterfield	06.07.60	Mansfield T. (App)	**Northampton T.**	07.78	1978-81	141	0	0	(G)	
			Tr	**Wolverhampton W.**	08.82						
			Tr	**Port Vale**	03.83	1982	2	0	0		
POOLE, Cyril J.	Mansfield	13.03.21	Gillingham	**Mansfield T.**	†	1950-51	16		0	(IF)	Notts/England Cricketer
POOLE, Gary	Stratford	11.09.67	Jnrs	**Tottenham H.**	07.85					(RB)	
			Tr	**Cambridge U.**	08.87	1987	41	1	0		
POOLE, Harry	Stoke	31.01.35	Oxford C.	**Port Vale**	04.56	1955-67	449	1	73	(WH)	
POOLE, John A.F.	Stoke	12.12.32		**Port Vale**	09.53	1955-60	32		0	(G)	
POOLE, Joseph	Huddersfield	25.05.23		**Huddersfield T.**	†	1946	2		0	(OR)	
			Tr	**Bradford C.**	02.47	1946-48	56		6		
POOLE, Ken J.	Blaencwm	02.07.33	Jnrs	**Swansea C.**	11.53					(FB)	
			Tr	**Northampton T.**	06.56	1956	4		0		
POOLE, Kevin	Bromsgrove	21.07.63	App	**Aston Villa**	06.81	1984-86	28	0	0	(G)	
			L	**Northampton T.**	11.84	1984	3	0	0		
			Tr	**Middlesbrough**	08.87	1987	1	0	0		
POOLE, Mick D.	Morley	23.04.55	Coventry C. (App)	**Rochdale**	09.73	1973-77	192	0	0	(G)	
			Portland T. (USA)	**Rochdale**	08.81	1981	27	0	0		
POOLE, Richard J.	Heston	03.07.57	App	**Brentford**	07.75	1973-75	12	9	1	(F)	
			Tr	**Watford**	07.76	1976	3	4	1		
POOLE, Roy	Sheffield	02.12.39	Jnrs	**Wolverhampton W.**	01.57					(CF)	
			Tr	**Rotherham U.**	07.58						
			Tr	**Chesterfield**	07.61	1961-63	50		14		
POOLE, Terry	Sheffield	08.12.37	Jnrs	**Sheffield Wed.**	04.55					(WH)	
			Tr	**Darlington**	07.59	1959-60	41		3		
POOLE, Terry	Chesterfield	16.12.49	Jnrs	**Manchester U.**	02.67					(G)	Brother to Andy
			Tr	**Huddersfield T.**	08.68	1968-76	207	0	0		
			Tr	**Bolton W.**	01.77	1980	29	0	0		
			L	**Sheffield U.**	03.80	1979	7	0	0		
POPE, David W.	London	08.01.36	Jnrs	**Crystal Palace**	09.53					(FB)	
				Swansea C.	09.56	1957	4		0		
POPE, Terry J.	Newport	27.01.26	Bargoed	**Newport Co.**	07.50	1950-54	83		0	(G)	
POPELY, Peter C.F.	York	07.04.43	Cliftonville	**York C.**	08.62	1962-66	24	1	0	(FB)	
POPPITT, John	Bedlington	20.01.23	West Sleekburn	**Derby Co.**	†	1946-49	16		0	(FB)	
			Tr	**Q.P.R.**	09.50	1950-53	106		0		
POPPY, Arthur P.C.	Yeovil	06.01.61	App	**Northampton T.**(App)	09.77	1977	1	0	0	(D)	
PORRITT, William	Heckmondwike	19.07.14	Huddersfield T. (*)	**York C.**	*	1946	15		2	(IL)	
PORT, Bernard H.	Burton	14.12.25	Newhall FC	**Hull C.**	09.50					(G)	
			Tr	**Chester C.**	08.51	1951-52	9		0		
PORTEOUS, John R.	India	12.01.33	Alton T.	**Aldershot**	02.56	1955	1		0	(IF)	
PORTEOUS, John R.	Motherwell	05.12.21	Alloa Ath.	**Plymouth Arg.**	07.49	1949-55	215		13	(WH)	
			Tr	**Exeter C.**	03.56	1955-56	40		0		
PORTEOUS, Joseph	Shildon	20.04.25	Chesterfield (Am)	**York C.**	08.46	1946	23		0	(LH)	
PORTEOUS, Trevor	Hull	09.10.33	Jnrs	**Hull C.**	10.50	1951-55	61		1	(WH)	
			Tr	**Stockport Co.**	06.56	1956-64	336		9		
PORTER, Andrew M.	Macclesfield	17.09.68	YTS	**Port Vale**	06.87	1986-87	4	3	0	(M)	
PORTER, Andy	Ayr	21.01.36	Darvel	**Watford**	06.59	1959-62	72		4	(WH)	
PORTER, Chris J.	North Petherton	30.04.49	Bridgwater T.	**Swindon T.**	11.69	1970-73	33	3	4	(W)	
PORTER, Derek	Ulverston	22.06.36	Dalton T.	**Barrow**	05.57	1957-58	15		1	(OL)	
PORTER, Gary M.	Sunderland	06.03.66	App	**Watford**	03.84	1983-87	74	11	8	(M)	E Yth Int/E U21-12
PORTER, George	Chirk	05.02.35	Chirk AAA	**Wrexham** (Am)	05.59	1959	1		0	(OL)	
PORTER, Leslie	Gateshead	05.05.23	Redheugh Wks.	**Newcastle U.**	†					(HB)	
			Tr	**York C.**	03.49	1948-53	39		1		
PORTER, Mike R.	Stoke	19.05.45	Jnrs	**Port Vale**	07.62	1963-64	13		2	(IF)	
PORTER, Trevor J.	Guildford	16.10.56	App	**Fulham**	05.74					(G)	
			Slough T.	**Brentford**	08.78	1978-79	15	0	0		
PORTER, William	Durham	23.11.23	Horden CW	**Hartlepool U.**	†	1946	2		0	(OL)	d. 1975
PORTERFIELD, Ian	Dunfermline	11.02.46	Raith Rov.	**Sunderland**	12.67	1967-75	218	12	17	(M)	
			L	**Reading**	11.76	1976	5	0	0		
			Tr	**Sheffield Wed.**	07.77	1977-79	103	3	3		

Players Names	Birthplace	Date	Source	League Club	Date Sign'd	Seasons Played	Career Record Apps	Sub	Gls	Pos.	Misc
PORTWOOD, Cliff E.	Salford	17.10.37	Manchester Ath.	**Preston N.E.**	02.55					(IF)	
			Tr	**Port Vale**	08.59	1959-60	61		32		
			Tr	**Grimsby T.**	07.61	1961-63	92		35		
			Tr	**Portsmouth**	05.64	1964-68	95	3	28		
POSKETT, Malcolm	Middlesbrough	19.07.53	South Bank	**Middlesbrough**	04.73	1973	0	1	0	(F)	
			Whitby T.	**Hartlepool U.**	11.76	1976-77	50	1	20		
			Tr	**Brighton & H.A.**	02.78	1977-79	33	12	16		
			Tr	**Watford**	01.80	1979-81	57	6	17		
			Tr	**Carlisle U.**	08.82	1982-84	108	2	40		
			Tr	**Darlington**	07.85	1985	18	3	4		
			Tr	**Stockport Co.**	01.86	1985	8	0	1		
			L	**Hartlepool U.**	03.86	1985	4	1	0		
			Tr	**Carlisle U.**	08.86	1986-87	67	9	20		
POSKETT, Tom W.	Esh Winning	26.12.09	Tranmere Rov. (*)	**Crewe Alex.**	*	1946	15		0	(G)	*Grimsby T./ Notts. Co./d. 1972
POSSEE, Derek J.	Southwark	14.02.46	App	**Tottenham H.**	03.63	1963-65	19	0	4	(W)	
			Tr	**Millwall**	08.67	1967-72	222	1	79		
			Tr	**Crystal Palace**	01.73	1972-73	51	2	12		
			Tr	**Leyton Orient**	07.74	1974-76	77	3	11		
POSTLEWHITE, Dennis	Birkenhead	13.10.57	App	**Tranmere Rov.**	07.76	1976-78	31	2	1	(CD)	
POTRAC, Anthony J.	Victoria	21.01.53	App	**Chelsea**	08.70	1971	1	0	0	(F)	
POTTER, Fred	Cradley Heath	29.11.40	Jnrs	**Aston Villa**	07.59	1960	3		0	(G)	1 outfield app. for Doncaster Rov.
			Tr	**Doncaster Rov.**	07.62	1962-65	123	0	0		
			Burton A.	**Hereford U.**	(N/L)	1972-73	10	0	0		
POTTER, Gary C.	Chester	06.08.52		**Chester C.**	07.73	1973-74	11	0	0	(CH)	
POTTER, George R.	Arbroath	07.10.46	Forfar Ath.	**Luton T.**	03.68	1967-68	3	4	0	(FB)	
			Tr	**Torquay U.**	07.69	1969-70	32	6	0		
			Tr	**Hartlepool U.**	07.71	1971-76	211	2	4		
POTTER, Harry	Tyldesley	20.05.23	Winsford U.	**Shrewsbury T.**	(N/L)	1950-51	67		0	(FB)	
			Tr	**Rochdale**	06.52	1952-53	52		0		
POTTER, James	Belfast	20.11.41	Jnrs	**Sunderland**	11.58					(WH)	
			Tr	**Darlington**	09.63	1963	19		1		
POTTER, Ray J.	Beckenham	07.05.36	Jnrs	**Crystal Palace**	05.53	1953-57	44		0	(G)	
			Tr	**West Bromwich A.**	06.58	1958-66	217	0	0		
			Tr	**Portsmouth**	05.67	1967-69	3	0	0		
POTTER, Ron C.	Wolverhampton	05.12.48	App	**West Bromwich A.**	12.66	1968-69	8	1	0	(CH)	
			Tr	**Swindon T.**	11.70	1970-74	84	2	0		
POTTER, Steve D.	Belper	01.10.55	App	**Manchester C.**	10.73					(G)	
			Tr	**Swansea C.**	08.74	1974-77	118	0	0		
POTTS, Brian	Sunderland	03.09.48	App	**Leicester C.**	09.65	1967-68	9	1	0	(FB)	
			Tr	**Peterborough U.**	07.69	1969-70	49	1	0		
POTTS, Eric T.	Liverpool	16.03.50	Oswestry T.	**Sheffield Wed.**	12.69	1970-76	142	17	21	(W)	
			Tr	**Brighton & H.A.**	06.77	1977	19	14	5		
			Tr	**Preston N.E.**	08.78	1978-80	50	7	5		
			Tr	**Burnley**	09.80	1980-81	48	8	5		
			Tr	**Bury**	10.82	1982-83	46	5	7		
POTTS, Harry	Hetton-le-Hole	22.10.20	Jnrs	**Burnley**	*	1946-50	165		47	(IF)	
			Tr	**Everton**	10.50	1950-55	59		15		
POTTS, Henry J.	Carlisle	23.01.25	Pegasus	**Northampton T.**(Am)	08.50	1950	9		0	(OL)	E Amat Int
POTTS, Reg	Stoke	31.07.27	Stoke C. (Am)	**Port Vale**	†	1948-56	277		3	(FB)	
POTTS, Steven J.	USA	07.05.67	App	**West Ham U.**	05.84	1984-87	16	2	0	(FB)	E Yth Int
POTTS, Victor E.	Birmingham	20.08.15	Doncaster Rov. (*)	**Aston Villa**	†	1946-47	62		0		*Tottenham H.
POULTON, George H.	Holborn	23.04.29		**Gillingham**	(N/L)	1951	5		1	(OL)	
			Tr	**Leyton Orient**	07.52	1952-54	61		24		
POUND, J.H. Ken	Portsmouth	24.08.44	Yeovil T.	**Swansea C.**	07.64	1964-65	27	2	4	(W)	
			Tr	**Bournemouth**	08.66	1966-68	102	0	24		
			Tr	**Gillingham**	07.69	1969-70	62	10	11		
POUNDER, Albert W.	Charlton	27.07.31	Harvey Spts.	**Charlton Ath.**	02.50	1952	1		0	(OR)	
			Tr	**Q.P.R.**	02.54	1953-55	52		6		
POUNDER, John A.	Sheffield	16.03.35	Atlas Spts.	**Luton T.**	12.55	1955-56	3		0	(OR)	
			Tr	**Coventry C.**	06.57	1957	6		1		
			Tr	**Crewe Alex.**	12.57	1957-58	29		6		
POUNTNEY, Dave H.	Baschurch	12.10.39	Myddle	**Shrewsbury T.**	09.57	1957-63	176		11	(WH)	
			Tr	**Aston Villa**	10.63	1963-67	109	6	7		
			Tr	**Shrewsbury T.**	02.68	1967-69	54	4	1		
			Tr	**Chester C.**	06.70	1970-72	135	0	1		
POUNTNEY, Ron A.	Bilston	19.03.55	Jnrs	**Walsall**	07.73	1972	1	0	0	(M)	
			Tr	**Port Vale**	10.73						
			Bilston	**Southend U.**	01.75	1974-84	326	22	26		
POVEY, Vic R.	Wolverhampton	15.03.44	Jnrs	**Wolverhampton W.**	07.61					(W)	
			Tr	**Notts Co.**	08.63	1963-64	35		3		
POVEY, William	Billingham	11.01.43	Jnrs	**Middlesbrough**	05.60	1962	6		0	(W)	
			Tr	**York C.**	03.64	1964	3		0		
POWELL, Andy	Plymouth	27.06.55	Jnrs	**Hereford U.** (N/C)	10.82	1982	4	0	0	(G)	

Players Names	Birthplace	Date	Source	League Club	Date Sign'd	Seasons Played	Career Record Apps	Sub	Gls	Pos.	Misc
POWELL, Anthony	Severn Beach	11.02.47	Bath C.	**Bournemouth**	04.68	1968-73	214	5	10	(CD)	
			Tr	**Norwich C.**	08.74	1974-80	235	2	3		
POWELL, Aubrey	Swansea	19.04.18	Swansea C.(Am)	**Leeds U.**	*	1946-47	73		19	(IF)	W-8
			Tr	**Everton**	07.48	1948-49	35		5		
			Tr	**Birmingham C.**	08.50	1950	15		0		
POWELL, Baden	Hebburn	17.06.31	South Shields	**Darlington**	10.50	1950-53	9		0	(OR)	
POWELL, Barry I.	Kenilworth	29.01.54	App	**Wolverhampton W.**	01.72	1972-74	58	6	7	(M)	E U23-4
			Tr	**Coventry C.**	09.75	1975-79	162	2	28		
			Tr	**Derby Co.**	10.79	1979-81	86	0	7		
			Hong Kong	**Burnley**	07.84	1984	9	2	0		
			Tr	**Swansea C.**	02.85	1984	8	0	0		
			Hong Kong	**Wolverhampton W.**	11.86	1986-87	10	4	0		
POWELL, Brian J.E.	York	10.03.36	Cliftonville	**York C.**	09.56	1956-59	27		5	(F)	
POWELL, Cliff G.	Watford	21.02.68	App	**Watford**	02.86					(D)	
			L	**Hereford U.**	12.87	1987	7	0	0		
			Tr	**Sheffield U.**	03.88	1987	5	1	0		
POWELL, Colin D.	Hendon	07.07.48	Barnet	**Charlton Ath.**	01.73	1972-78	230	14	22	(W)	
			New England (USA)	**Charlton Ath.**	08.79	1979-80	71	6	8		
			Tr	**Gillingham**	08.81	1981-82	54	1	1		
POWELL, Dai M.	Swansea	19.01.35		**Blackpool**	12.52					(FB)	
			Tr	**Rochdale**	07.58	1958-60	76		1		
POWELL, Dave	Conwy	15.10.44	Gwydyn Rov.	**Wrexham**	05.63	1962-68	132	2	4	(CD)	W-11/W U23-4
			Tr	**Sheffield U.**	09.68	1968-70	89	0	2		
			Tr	**Cardiff C.**	09.72	1972-74	36	0	1		
POWELL, David R.	Hednesford	24.09.67	Cherry Valley FC	**West Bromwich A.**	04.86	1987	2	0	0	(G)	
			L	**Wrexham**	02.87	1986	2	0	0		
POWELL, George R.	Fulham	11.02.24	Fulham (Am)	**Q.P.R.**	12.46	1947-52	125		0	(FB)	
POWELL, Ivor V.	Bargoed	05.07.16	Bargoed	**Q.P.R.**	*	1946-48	103		2	(WH)	W-8
			Tr	**Aston Villa**	12.48	1948-50	79		5		
			Tr	**Port Vale**	08.51	1951	6		0		
			Tr	**Bradford C.**	06.52	1952-54	83		9		
POWELL, Ken	Mansfield	02.03.20	Mansfield CWS	**Derby Co.**	†	1946	13		0	(OL)	d. 1976
			Tr	**Southport**	06.47	1947-50	90		18		
POWELL, Ken L.	Chester	25.09.24		**Cardiff C.**	09.47					(CH)	
			Tr	**Exeter C.**	06.48	1948-49	22		1		
			Tr	**Bristol Rov.**	07.51	1951	4		0		
POWELL, Mike J.	Newport	26.04.51	Newport YMCA	**Newport Co.** (N/C)	01.76	1975-77	7	2	0	(D)	
POWELL, Mike P.	Slough	18.04.33	Jnrs	**Q.P.R.**	01.51	1951-58	123		0	(CH)	
POWELL, Neville D.	Flint	02.09.63	App	**Tranmere Rov.**	08.81	1980-84	76	10	4	(W)	
POWELL, Ray	Swansea	05.08.24	Haverfordwest	**Swansea C.**	05.47	1947-50	17		5	(CF)	
			Tr	**Scunthorpe U.**	08.51	1951	31		14		
POWELL, Richard	Chesterfield	03.09.69	YTS	**Blackpool**	06.88	1986-87	14	0	0	(G)	Son of Ron
POWELL, Ron W.H.	Knighton	02.12.29	Knighton T.	**Manchester C.**	11.48	1949	12		0	(G)	
			Tr	**Chesterfield**	06.52	1952-64	471		0		
POWELL, Steve	Derby	20.09.55	App	**Derby Co.**	11.72	1971-84	342	10	20	(D)	E Yth Int/ E Sch Int/E U23-1
POWELL, Tommy	Derby	12.04.25	Jnrs	**Derby Co.**	†	1948-61	380		57	(OR)	Father of Steve
POWELL, Wayne	Caerphilly	25.10.56	App	**Bristol Rov.**	10.74	1975-77	25	7	10	(F)	W Yth Int
			L	**Halifax T.**	10.77	1977	4	0	1		
			Tr	**Hereford U.**	06.78	1978	6	0	2		
POWER, John	Chelsea	10.12.59	Kingstonian	**Brentford** (N/C)	03.87	1986	2	0	0	(G)	
POWER, Mike D.	Stockport	03.10.61	Jnrs	**Stockport Co.**	08.80	1980-85	67	4	16	(F)	
POWER, Paul C.	Manchester	30.10.53	Leeds Polytechnic	**Manchester C.**	09.73	1975-85	358	7	26	(LM)	E-'B'
			Tr	**Everton**	06.86	1986-87	52	2	6		
POWER, Philip D.	Salford	25.07.66	Witton Albion	**Crewe Alex.**	08.85	1985-86	18	9	3	(W)	
POWLING, Ritchie	Barking	21.05.56	App	**Arsenal**	07.73	1973-77	50	5	3	(D)	E Yth Int
POWNER, Robert J.	Newcastle-u-Lyme	02.07.67	Jnrs	**Crewe Alex.**	06.86	1985-86	6	0	0	(G)	
POWNEY, Bryan W.	Seaford	07.10.44	App	**Brighton & H.A.**	11.61	1961-73	351	0	0	(G)	
POWTON, Brian	Newcastle	29.08.29		**Newcastle U.**	10.50					(G)	
			Tr	**Preston N.E.**	08.51						
			Tr	**Hartlepool U.**	07.52	1952	4		0		
POYNER, Robert C.	Newport	25.12.32	Jnrs	**Newport Co.**	01.51	1950-51	2		0		
POYNTON, William	Shiremoor	30.06.44	Jnrs	**Burnley**	07.61					(FB)	
			Tr	**Mansfield T.**	07.64	1964-65	20	0	0		
			Lockheed	**Lincoln C.**	10.66	1966	0	1	0		
POYSER, George H.	Stanton Hill	06.02.10	Brentford(*)	**Plymouth Arg.**	†	1946	3		0	(FB)	*Wolverhampton W./ Stourbridge/ Mansfield T./ Port Vale
PRAGG, Mike K.	Shrewsbury	08.10.41	Jnrs	**Shrewsbury T.** (Am)	05.59	1960-62	5		1	(IF)	E Amat Int
PRANGLEY, Sam	Newport	30.09.24	Lovells Ath.	**Newport Co.**	11.46	1946	7		0	(WH)	

Players Names	Birthplace	Date	Source	League Club	Date Sign'd	Seasons Played	Career Record Apps	Sub	Gls	Pos.	Misc
PRASKI, Josef	France	22.01.26	Jeanfield Swifts	**Notts Co.**	03.49	1948	3		0	(OR)	
PRATLEY, Richard G.	Banbury	12.01.63	Banbury U.	**Derby Co.**	07.83	1983-86	29	2	1	(CD)	
			L	**Scunthorpe U.**	03.84	1983	10	0	0		
			Tr	**Shrewsbury T.**	02.88	1987	11	0	0		
PRATT, John A.	Hackney	26.06.48	Jnrs	**Tottenham H.**	11.65	1968-79	307	22	39	(M)	
PRATT, John L.	Atherstone	01.03.43	Wycombe W.	**Reading**	07.69	1969-71	29	0	0	(G)	
PRATT, Lee S.	Cleethorpes	31.03.70	YTS	**Grimsby T.**	06.88	1986	1	0	0	(G)	
PRATT, Mike W.	Newport	15.01.66		**Newport Co.**	08.83	1983-84	4	5	2	(F)	W Yth Int
PRATT, Ray E.	Burry Port	11.11.55	Merthyr Tydfil	**Exeter C.**	03.80	1979-85	127	46	62	(F)	W Yth Int
PRATT, Wayne	Southampton	01.03.60	App	**Southampton**	03.78	1980	1	0	0	(M)	
PRECIOUS, Derek	Crewe	02.06.31		**Crewe Alex.**	09.55	1955-56	18		3	(F)	
PREECE, Brian J.	Hereford	16.02.58	App	**Hereford U.**	02.76	1974-76	5	1	0	(W)	
			Tr	**Newport Co.**	03.77	1976-77	38	6	12		
PREECE, David W.	Bridgnorth	28.05.63	App	**Walsall**	07.80	1980-84	107	4	5	(LM)	
			Tr	**Luton T.**	12.84	1984-87	88	1	4		
PREECE, Jack C.	Wolverhampton	30.04.14		**Southport**	†	1946	36		0	(FB)	*Bristol Rov./
			Tr	**Swindon T.**	06.47	1947	7		0		Bradford C.
PREECE, Paul W.	Penarth	16.05.57	App	**Newport Co.**	06.75	1974-75	17	6	0	(W)	
PREECE, Roger	Much Wenlock	09.06.69	Coventry C. (YTS)	**Wrexham**	08.86	1986-87	39	8	6	(M)	
PREECE, Ryan	Neath	10.01.69	YTS	**Newport Co.** (N/C)	10.87	1987	7	3	2	(M)	
PRENDERGAST, Mike J.	Denaby	24.11.50	App	**Sheffield Wed.**	11.67	1968-77	170	13	53	(F)	
			Tr	**Barnsley**	05.78	1977-78	12	7	2		
			L	**Halifax T.**	10.78	1978	4	0	1		
PRENTIS, John	Liverpool	22.03.39		**Blackpool**	10.62	1964-65	6	0	0	(FB)	
			Tr	**Stockport Co.**	10.66	1966-67	16	3	0		
PRESCOTT, Frank S.	Birkenhead	19.08.22	St. Annes FC	**Tranmere Rov.**	10.46	1946	2		0	(CF)	d. 1969
PRESCOTT, Jim L.	Warrington	02.11.30		**Southport**	03.54	1953-54	53		9	(IF)	
			Tr	**York C.**	06.55	1955	18		5		
			Tr	**Southport**	10.56	1956	17		1		
PRESLAND, Edward R.	Loughton	27.03.43	Jnrs	**West Ham U.**	10.60	1964-65	6	0	1	(FB)	Essex Cricketer
			Tr	**Crystal Palace**	01.67	1966-68	61	0	0		
			L	**Colchester U.**	10.69	1969	5	0	0		
PRESLEY, Derek C.	Warminster	08.08.30	Warminster T.	**Bristol C.**	03.50	1950-51	9		0	(WH)	
			Tr	**Bristol Rov.**	05.52						
PRESSDEE, Jim S.	Swansea	19.06.33	Jnrs	**Swansea C.**	08.51	1953-55	8		0	(FB)	Glamorgan Cricketer/ W Sch Int
PRESSMAN, Kevin P.	Fareham	06.11.67	App	**Sheffield Wed.**	11.85	1987	11	0	0	(G)	E Sch Int/E Yth Int
PRESTON, Richard F.	Nottingham	10.06.67	Stanton	**Scarborough**	03.88	1987	1	3	0	(F)	
PRICE, Albert E.	Langwith	04.04.26	Creswell Col.	**Crewe Alex.**	12.46	1946	5		0	(G)	
PRICE, Allen D.	Gelligaer	24.03.68	Newport Co. (Jnr)	**Cardiff C.** (N/C)	08.85	1985	2	0	0	(D)	W Yth Int
PRICE, Arthur	Rowlands Gill	12.01.21	Consett	**Leeds U.**	†	1946	6		0	(WH)	
PRICE, Bryn	Treorchy	15.11.36	Treorchy B.C.	**Barnsley**	05.55	1956-57	2		0	(WH)	
PRICE, Cecil A.	Cardiff	02.12.19		**Cardiff C.**	09.48	1948	1		0	(OL)	
			Tr	**Bradford C.**	06.49	1949	7		0		
PRICE, Chris J.	Hereford	30.03.60	App	**Hereford U.**	01.78	1976-85	327	3	27	(RB)	
			Tr	**Blackburn Rov.**	07.86	1986-87	83	0	10		
PRICE, David J.	Caterham	23.06.55	App	**Arsenal**	08.72	1972-80	116	10	16	(M)	E Sch Int/
			L	**Peterborough U.**	01.75	1974	6	0	1		E Yth Int
			Tr	**Crystal Palace**	03.81	1980-81	25	2	2		
				Leyton Orient (N/C)	03.83	1982	10	0	0		
PRICE, Derek E.	Wellington	14.03.32	Donnington	**Shrewsbury T.**	02.53	1953-57	125		28	(OR)	
			Tr	**Aldershot**	07.58	1958-59	4		1		
PRICE, Dudley T.	Swansea	17.11.31		**Swansea C.**	04.50	1953-57	33		9	(IF)	
			Tr	**Southend U.**	01.58	1957-60	91		41		
			Tr	**Hull C.**	09.60	1960-62	76		26		
			Tr	**Bradford C.**	07.63	1963-64	62		21		
PRICE, Ernest	Horden	12.05.26		**Darlington**	12.48	1948-50	68		0	(WH)	†Sunderland
			Tr	**Crystal Palace**	07.51	1951-52	34		5		
PRICE, George	Crewe	02.12.29		**Crewe Alex.**	02.54	1953	4		0		
PRICE, John	Middlewich	28.04.60	Nantwich T.	**Rochdale**	01.78	1977-78	10	2	0	(M)	
PRICE, John	Easington	25.10.43	Horden CW	**Burnley**	11.60	1963-64	21		2	(W)	
			Tr	**Stockport Co.**	05.65	1965-71	241	6	23		
			Tr	**Blackburn Rov.**	09.71	1971-73	63	14	12		
			Tr	**Stockport Co.**	03.74	1973-75	51	15	1		
PRICE, John	Shotton	29.08.18	W'hampton W.(*)	**Hartlepool U.**	*	1946-48	54		9		
			Tr	**York C.**	12.48	1948	2		2		
PRICE, John	Consett	14.04.47	App	**Leeds U.**	05.65					(W)	
			Tr	**Southport**	07.66	1966	16	2	2		

Players Names	Birthplace	Date	Source	League Club	Date Sign'd	Seasons Played	Career Record Apps	Sub	Gls	Pos.	Misc
PRICE, John D.	Camden	31.12.32	Eastbourne U.	**Tottenham H.**	09.54					(FB)	
			Tr	**Aldershot**	01.57	1956-58	85		1		
			Tr	**Watford**	06.59	1959	22		0		
PRICE, John G.	Aberystwyth	22.11.36		**Liverpool**	10.54	1955	1		0	(FB)	
			Tr	**Aston Villa**	03.57						
			Tr	**Walsall**	07.57						
			Tr	**Shrewsbury T.**	07.58	1958-59	9		0		
PRICE, Ken E.	Ellesmere Port	25.03.39	W. Bromborough	**Aston Villa**	08.59					(F)	
			Tr	**Tranmere Rov.**	12.60	1960	3		2		
			Tr	**Hartlepool U.**	07.61	1961	8		3		
PRICE, Ken G.	Dudley	26.02.54	Dudley T.	**Southend U.**	05.76	1976	1	0	0	(F)	
			Tr	**Gillingham**	12.76	1976-82	247	8	79		
			Tr	**Reading**	01.83	1982-84	40	3	6		
PRICE, Leslie E.	Consett	26.08.30		**Sunderland**	08.50					(OL)	
			Tr	**Gateshead**	07.52	1952-53	39		12		
PRICE, Neil	Hemel Hempstead	15.02.64	App	**Watford**	02.82	1983	7	1	0	(LB)	
			L	**Plymouth Arg.**	02.84	1983	1	0	0		
			L	**Blackpool**	03.85	1984	13	0	0		
			Tr	**Swansea C.**	07.85	1985	1	2	0		
PRICE, Paul T.	St. Albans	23.03.54	Jnrs	**Luton T.**	07.71	1972-80	206	1	8	(CD)	W U21-1/W-25
			Tr	**Tottenham H.**	06.81	1981-83	35	4	0		
			Minnesota (USA)	**Swansea C.**	01.85	1984-85	61	0	1		
			Tr	**Peterborough U.**	08.86	1986-87	86	0	0		
PRICE, Peter	Yarbolton	26.02.32		**Darlington**	01.54	1953-54	3		0		
PRICE, Peter W.	Wrexham	17.08.49	App	**Liverpool**	08.66					(F)	W U23-4
			Tr	**Peterborough U.**	07.68	1968-71	114	5	62		
			Tr	**Portsmouth**	06.72	1972-73	13	1	2		
			L	**Peterborough U.**	07.74	1974	2	0	0		
			Tr	**Barnsley**	11.74	1974-77	72	7	28		
PRICE, Ray	Durham	18.05.44	Jnrs	**Norwich C.**	07.63	1963	1		0	(FB)	
			Tr	**Colchester U.**	07.64	1964-66	15	2	0		
PRICE, Ray J.	Northampton	30.11.48	App	**Northampton T.**	12.66	1966-67	7	0	0	(CF)	
PRICE, Terry E.	Colchester	11.10.45	App	**Leyton Orient**	08.63	1964-67	86	0	18	(W)	
			Tr	**Colchester U.**	09.67	1967-68	54	2	5		
PRICE, Trevor H.R.	Ellesmere Port	27.12.44		**Workington**	06.64	1964	2		1	(W)	
PRICE, Walter B.	Neston	14.02.21		**Tranmere Rov.**	†	1946	3		0		
			Tr	**Rochdale**	08.48	1948	1		0		
PRICE, A.J. William	Wellington	10.04.17	Wrockwardine W.	**Huddersfield T.**	*	1946-47	14		3	(CF)	
			Tr	**Reading**	10.47	1947-48	15		2		
			Tr	**Hull C.**	01.49	1948	8		5		
			Tr	**Bradford C.**	11.49	1949-51	54		28		
PRIDAY, Robert H.	South Africa	29.03.25	South Africa	**Liverpool**	†	1946-48	33		6	(W)	
			Tr	**Blackburn Rov.**	03.49	1948-50	44		11		
			Tr	**Accrington St.**	12.52	1952	5		0		
			Tr	**Rochdale**	08.53	1953	5		1		
PRIDDLE, Sean P.	Hammersmith	14.12.65	App	**Wimbledon**	12.83					(M)	
			Tr	**Crewe Alex.**	02.85	1984	6	5	0		
			Wimbledon(N/C)	**Exeter C.**	07.86	1986	18	0	1		
				Brentford	07.87	1987	5	1	0		
PRIDDY, Paul J.	Isleworth	11.07.53	Walton & Hersham	**Brentford**	10.72	1972-76	121	0	0	(G)	
			Tooting & Mitcham	**Wimbledon** (N/C)	10.78	1978	1	0	0		
			Hayes	**Brentford**	08.81	1981	1	0	0		
PRIEST, Harry	Clay Cross	26.10.35	Clay Cross Wks.	**Sheffield U.**	02.54	1956	2		1	(F)	
			Tr	**Halifax T.**	01.58	1957-58	30		12		
PRIEST, Philip	Warley	09.09.66	App	**Chelsea**	09.83					(M)	E Sch Int/E Yth Int
			L	**Blackpool**	12.86	1986	1	0	0		
			L	**Brentford**	03.87	1986	3	2	1		
			Tr	**Shrewsbury T.**	07.87	1987	21	0	2		
PRIESTLEY, Derek	Queensbury	22.12.26		**Halifax T.**	10.50	1951-55	145		19	(OL)	
			Tr	**Bradford P.A.**	07.56						
PRIESTLEY, Gordon (Gerry)	Halifax	02.03.31	Army	**Nottingham F.**	12.50					(W)	
			Tr	**Exeter C.**	06.53	1953-54	42		5		
			Tr	**Grimsby T.**	06.55	1955-58	111		11		
			Tr	**Crystal Palace**	11.58	1958-59	28		2		
			Tr	**Halifax T.**	07.60	1960-62	105		23		
PRIESTLEY, Maurice	Bradford	27.10.22		**Bradford P.A.**	09.46					(F)	
			Tr	**Halifax T.**	01.48	1947-48	24		8		
PRIESTLEY, Royston	Barnsley	26.11.48	Jnrs	**Barnsley** (Am)	08.67	1967	1	0	0	(CF)	
PRINCE, Eric	Ipstones	11.12.24		**Port Vale**	†	1946	14		2	(IF)	
PRINCE, Frank A.	Penarth	01.12.49	App	**Bristol Rov.**	12.67	1967-79	360	2	22	(M)	W U23-4
			Tr	**Exeter C.**	07.80	1980-81	27	4	2		
PRINCE, Harry	Stoke	04.12.21		**Port Vale**	†	1946-48	5		0	(G)	
PRINDIVILLE, Stephen	Harlow	26.12.68	App	**Leicester C.**	12.86	1987	0	1	0	(FB)	
PRING, Dennis F.	Newport	01.11.40	Newport YMCA	**Southampton**	02.59	1958	4		0	(IF)	Brother of Keith

Players Names	Birthplace	Date	Source	League Club	Date Sign'd	Seasons Played	Career Record Apps	Sub	Gls	Pos.	Misc
PRING, Keith D.	Newport	11.03.43	Jnrs	**Newport Co.**	11.61	1961-64	61		3	(W)	W-3/
			Tr	**Rotherham U.**	10.64	1964-67	80	2	6		Brother of Dennis F.
			Tr	**Notts Co.**	12.67	1967-68	41	3	2		
			Tr	**Southport**	07.69	1969-70	48	0	4		
PRINGLE, Brian	Chathill	12.03.49	Alnwick T.	**Hartlepool U.** (Am)	04.73	1972	1	0	0	(IF)	
PRINGLE, William A.	Liverpool	24.02.32	Jnrs	**Liverpool**	08.49					(IF)	
			Tr	**Grimsby T.**	05.54	1954	2		0		
PRIOR, Ken G.	Ashington	13.10.32	Sunderland (Am)	**Newcastle U.**	03.52	1951-52	8		3	(OL)	Son of pre-war
			Tr	**Millwall**	05.54	1954-55	60		17		Sheffield Wed.
			Tr	**Newcastle U.**	07.56	1956	2		0		player
PRISCOTT, Anthony J.	Burlesdon	19.03.41		**Portsmouth**	07.59	1959-61	35		6	(W)	
			Tr	**Aldershot**	08.62	1962-65	141	0	43		
			Tr	**Bournemouth**	01.66	1965-66	60	1	6		
			Tr	**Aldershot**	08.67	1967-70	126	12	26		
PRITCHARD, Alf V.	Chester	31.08.20	Dumbarton	**Wrexham**	08.46	1946-49	36		8	(IF)	
PRITCHARD, Alan S.	Chester	24.08.43	Jnrs	**Chester C.**	10.60	1960-63	19		6	(IF)	
PRITCHARD, Harvey J.	Meriden	30.01.18	Crystal Palace(*)	**Manchester C.**	*						
			Tr	**Southend U.**	02.47	1946-51	72		8		
PRITCHARD, Howard K.	Cardiff	18.10.58	App	**Bristol C.**	08.76	1978-80	31	7	2	(W)	W Yth Int/W-1
			Tr	**Swindon T.**	08.81	1981-82	59	6	11		
			Tr	**Bristol C.**	08.83	1983-85	117	2	22		
			Tr	**Gillingham**	08.86	1986-87	84	4	20		
PRITCHARD, Joe H.	Birkenhead	04.09.43	Liverpool(Am)	**Tranmere Rov.**	09.62	1962-69	177	3	29	(M)	
PRITCHARD, Keith	Wallasey	20.10.19		**New Brighton** (Am)	07.46	1946-47	25		8	(OL)	
PRITCHARD, Philip J.	Stourbridge	09.01.65	App	**Stoke C.**	01.82					(G)	
			L	**Southend U.**	03.84	1983	9	0	0		
PRITCHARD, Ray	Liverpool	23.06.54	Everton(App)	**Tranmere Rov.**	02.73	1972-73	13	1	0	(FB)	
			L	**Southport**	01.74	1973	3	0	0		
PRITCHARD, Roy T.	Dawley	09.05.25	Jnrs	**Wolverhampton W.**	†	1946-54	202		0	(FB)	
			Tr	**Aston Villa**	02.55	1955-57	3		0		
			Tr	**Notts Co.**	11.57	1957	18		0		
			Tr	**Port Vale**	08.58	1958-59	23		0		
PRITCHETT, Darrol W.	Bentley	22.05.33	Jnrs	**Hull C.**	01.51					(FB)	
			Tr	**Walsall**	05.54	1954	1		0		
PRITCHETT, Keith B.	Glasgow	08.11.53		**Wolverhampton W.**	04.72					(LB)	
			Tr	**Doncaster Rov.**	07.73	1973	6	0	0		
				Q.P.R.	03.74	1974	4	0	0		
			Tr	**Brentford**	07.76	1976	11	0	1		
			Tr	**Watford**	11.76	1976-81	133	7	9		
			Tr	**Blackpool**	11.82	1982-83	36	1	1		
PRITTY, George	Birmingham	04.03.15	Aston Villa(*)	**Nottingham F.**	*	1946	28		1	(WH)	*Newport Co.
PROBERT, Eric W.	South Kirkby	17.02.52	App	**Burnley**	02.69	1968-72	62	5	11	(M)	E Yth Int
			Tr	**Notts Co.**	07.73	1973-76	122	0	14		
			Tr	**Darlington**	07.78	1978-79	20	1	0		
PROCTOR, David	Belfast	10.10.29	Portadown	**Blackpool**	08.49					(FB)	
			Tr	**Norwich C.**	01.53	1952-53	17		0		
			Northwich Vic	**Barrow**	10.54	1954-58	160		2		
			Tr	**Wrexham**	08.59	1959	2		0		
PROCTOR, Harry M.	Ushaw Moor	10.07.12	Hartlepool U.(*)	**Norwich C.**	*	1946	5		0	(WH)	d. 1984
PROCTOR, Mark G.	Middlesbrough	30.01.61	App	**Middlesbrough**	09.78	1978-80	107	2	12	(M)	E Yth Int/E U21-4
			Tr	**Nottingham F.**	08.81	1981-82	60	4	5		
			Tr	**Sunderland**	03.83	1982-87	115	2	19		
			Tr	**Sheffield Wed.**	09.87	1987	35	0	2		
PROLZE, Brian J.	Altrincham	11.04.32	Altrincham	**Crewe Alex.** (Am)	02.54	1953	1		0	(CF)	
PROPHETT, Colin G.	Crewe	08.03.46	Crewe YC	**Sheffield Wed.**	06.68	1969-72	111	6	7	(CD)	
			Tr	**Norwich C.**	06.73	1973	34	1	0		
			Tr	**Swindon T.**	09.74	1974-77	158	2	10		
			Tr	**Chesterfield**	09.78	1978-79	35	2	1		
			Tr	**Crewe Alex.**	10.79	1979-80	79	0	1		
PROSSER, Neil A.	Edmonton	08.03.57	Harlow T.	**Bournemouth**	07.80	1980	1	1	0	(F)	
			Tr	**Tranmere Rov.**(N/C)	09.82	1982	1	1	0		
PROUDLER, Arthur	Kingswinford	03.10.29	Halesowen T.	**Aston Villa**	12.47	1954	1		0	(WH)	
			Tr	**Crystal Palace**	06.56	1956-58	26		2		
PROUDLOCK, George	Morpeth	19.09.19	Amble Jnrs	**West Ham U.**	*	1946-47	14		4	(IF)	
PROUDLOCK, Paul	Hartlepool	25.10.65		**Hartlepool U.**	09.84	1984-85	8	7	0	(W)	
				Middlesbrough	11.86	1986-87	2	2	0		
PROUDLOVE, Andy G.	Buxton	15.01.55	App	**Reading** (App)	09.70	1971	4	1	0	(W)	
			Buxton	**Sheffield Wed.**	09.75	1975	10	5	0		
			Tr	**Norwich C.**	02.76	1976	0	1	0		
			Tr	**Hereford U.**	05.77	1977	6	5	0		
			Tr	**Port Vale**	11.78	1978	5	0	0		
PROUTON, Ralph O.	Southampton	01.03.26	Romsey T.	**Arsenal**	08.49					(LH)	Hants Cricketer
			Tr	**Swindon T.**	08.52	1952	13		0		

Players Names	Birthplace	Date	Source	League Club	Date Sign'd	Seasons Played	Career Record Apps	Sub	Gls	Pos.	Misc
PROVAN, A.M.H. (Drew)	Greenock	01.01.44	St. Mirren	Barnsley	05.63	1963	3		0	(W)	
			Tr	York C.	08.64	1964-68	159	1	49		
			Tr	Chester C.	08.68	1968-69	77	3	19		
			Tr	Wrexham	04.70	1970-71	49	2	10		
			Tr	Southport	07.72	1972-73	82	1	28		
			Tr	Torquay U.	08.74	1974-76	83	8	14		
PROVAN, Dave	Glasgow	11.03.41	Glasgow Rangers	Crystal Palace	06.70	1970	1	0	0	(FB)	S-3/S U23-1/
			Tr	Plymouth Arg.	03.71	1970-74	128	1	10		S F Lge Rep
PROVERBS, Roy J.	Wednesbury	08.07.32	Stratford T.	Coventry C.	05.56	1956	10		0	(D)	
			Tr	Bournemouth	07.57						
			Tr	Gillingham	02.58	1957-61	144		2		
PRUDHAM, C. Edward	Gateshead	12.04.52	Jnrs	Sheffield Wed.	07.69	1970-74	14	5	2	(F)	
			Tr	Carlisle U.	11.74	1974-76	15	2	2		
			L	Hartlepool U.	09.76	1976	3	0	0		
			L	Workington	02.77	1976	15	0	6		
			Tr	Stockport Co.	07.77	1977-79	80	7	22		
			Tr	Bournemouth	05.80	1980	2	2	0		
PRUDHOE, Mark	Washington	11.11.63	App	Sunderland	09.81	1982	7	0	0	(G)	
			L	Hartlepool U.	11.83	1983	3	0	0		
			Tr	Birmingham C.	09.84	1984	1	0	0		
			Tr	Walsall	02.86	1985-86	26	0	0		
			L	Doncaster Rov.	12.86	1986	5	0	0		
			L	Grimsby T.	03.87	1986	8	0	0		
			L	Hartlepool U.	08.87	1987	13	0	0		
			L	Bristol C.	11.87	1987	3	0	0		
			Tr	Carlisle U.	12.87	1987	22	0	0		
PRYCE, Idris	Wrexham	24.02.41		Wrexham	09.59	1959	3		0	(W)	
PRYDE, David	Edinburgh	10.11.13	Margate	Arsenal	*					(WH)	
			Tr	Torquay U	10.46	1946-49	64		0		
PRYDE, Robert I.	Methil	25.04.13	St. Johnstone	Blackburn Rov.	*	1946-48	117		2	(CH)	E F Lge Rep
PRYDE, William	Falkirk	20.05.19	Bo'ness	Southend U.	07.47	1947-48	17		1		
PRYER, Terry	London	04.12.67	YTS	Southend U. (N/C)	10.85	1985	2	0	0	(D)	
PUCKETT, David C.	Southampton	29.10.60	App	Southampton	10.78	1980-85	51	43	14	(F)	
			Tr	Bournemouth	07.86	1986-87	27	4	14		
			L	Stoke C.	03.88	1987	7	0	0		
PUGH, Daral J.	Neath	05.06.61	App	Doncaster Rov.	12.78	1978-82	136	18	15	(W)	W U21-2
			Tr	Huddersfield T.	09.82	1982-84	52	32	7		
			Tr	Rotherham U.	07.85	1985-87	106	6	6		
			L	Cambridge U.	12.87	1987	6	0	1		
PUGH, David	Blackwood	22.01.47	Jnrs	Newport Co.	04.64	1964-67	73	5	9	(M)	W U23-2/
			Tr	Chesterfield	12.67	1967-72	212	1	12		W Sch Int
			Tr	Halifax T.	08.73	1973-75	91	5	3		
			Tr	Rotherham U.	07.76	1976-78	57	1	0		
			Tr	York C.	11.78	1978-80	73	4	2		
PUGH, Gary	Wrexham	10.01.67	Jnrs	Wrexham (N/C)	07.84	1984	1	0	0	(W)	
PUGH, Gary K.	Ramsgate	11.02.61	Jnrs	West Ham U.	02.78					(M)	
			Dover T.	Bournemouth (N/C)	01.81	1980	0	3	1		
			Canterbury C.	Torquay U. (N/C)	11.84	1984	4	0	0		
PUGH, J. Graham	Chester	12.02.48	App	Sheffield Wed.	02.65	1965-71	136	6	7	(M)	E U23-1
			Tr	Huddersfield T.	05.72	1972-74	80	0	1		
			Tr	Chester C.	02.75	1974-76	67	2	3		
			Tr	Barnsley	10.76	1976-79	128	1	8		
			Tr	Scunthorpe U.	01.80	1979-80	54	1	0		
PUGH, Kevin J.	Corbridge	11.10.60	App	Newcastle U.	10.78	1981	0	1	0	(M)	
	Gateshead			Darlington	09.83	1983	0	2	0		
PUGH, Steve J.	Wolverhampton	01.02.65	App	Wolverhampton W.	12.82					(FB)	
			Tr	Torquay U.	10.83	1983-85	115	5	4		
			Tr	Exeter C.	08.86	1986	23	1	1		
PUGSLEY, David G.	Merthyr Tydfil	15.08.31	Gloucester C.	Newport Co. (Am)	03.53	1982	1		0	(G)	
PULIS, A.R. (Tony)	Newport	16.01.58	App	Bristol Rov.	09.75	1975-80	78	7	3	(D/M)	
			Hong Kong	Bristol Rov.	06,82	1982-83	44	1	2		
			Tr	Newport Co.	07.84	1984-85	75	2	0		
			Tr	Bournemouth	08.86	1986-87	58	6	3		
PULIS, Ray J.	Newport	21.11.64	App	Newport Co.	11.82	1982	0	1	0	(F)	
PULLAN, Chris J.	Durham	14.12.67	Jnrs	Watford	07.86	1986-87	2	3	0	(M)	
PULLAR, David H.	Durham	13.02.59	App	Portsmouth	02.77	1975-78	84	9	4	(W/FB)	
			Tr	Exeter C.	07.79	1979-82	124	6	22		
			Tr	Crewe Alex.	07.83	1983-86	120	12	7		
PULLEN, Walter E.	Ripley	02.08.19		Leyton Orient	h	1946-50	116		36	(IF)	
PULLEY, Gordon A.	Stourbridge	18.09.36	Oswestry T.	Millwall	09.56	1956-57	61		9		
			Tr	Gillingham	05.58	1958-65	205	0	46		
			Tr	Peterborough U.	11.65	1965-66	16	1	4		
PUNTER, Brian	Bromsgrove	16.08.35	Jnrs	Wolverhampton W.	09.53					(CF)	E Yth Int
			Bromsgrove Rov.	Leicester C.	05.58						
			Tr	Lincoln C.	11.59	1959-63	75		21		
PUNTON, William	Morpeth	18.12.57	Gainsborough Trin.	Bradford C. (N/C)	08.75	1975-76	7	0	0	(G)	

Peter Shilton (Leicester City, Stoke City, Nottingham Forest, Southampton, Derby County & England) Goalkeeper *Debut* 1965-66. On the right of Arthur Cox, manager of Derby County. Match Magazine

Graeme Souness (Tottenham Hotspur, Middlesbrough, Liverpool & Scotland) Midfield *Career* 1972-73 to 1983-84. Match Magazine

Players Names	Birthplace	Date	Source	League Club	Date Sign'd	Seasons Played	Career Record Apps	Sub	Gls	Pos.	Misc
PUNTON, William H.	Glenkindrie	09.05.34	Portadown	**Newcastle U.**	02.54	1953-57	23		1	(OL)	
			Tr	**Southend U.**	07.58	1958	38		6		
			Tr	**Norwich C.**	07.59	1959-66	219	0	24		
			Tr	**Sheffield U.**	11.66	1966-67	16	0	1		
			Tr	**Scunthorpe U.**	01.68	1967-68	45	1	2		
PURCELL, Brian P.J.	Swansea	23.11.38	Tower U.	**Swansea C.**	01.58	1959-67	160	2	1	(FB)	d. 1969
PURCELL, Daniel	Chesterfield	15.09.48	Jnrs	**Chesterfield** (Am)	05.65	1965	0	1	0	(F)	
PURDIE, Bernard C.	Wrexham	20.04.49	Jnrs	**Wrexham**	10.67	1968-69	7	3	3	(F)	
			Tr	**Chester C.**	07.71	1971-72	54	9	14		
			Tr	**Crewe Alex.**	07.73	1973-79	203	10	44		
			Tr	**Huddersfield T.**	10.79	1979-81	37	9	1		
			Tr	**Crewe Alex.**	08.82	1982	14	2	0		
PURDIE, Ian	Motherwell	07.03.53	Motherwell	**Wigan Ath.**	07.78	1978-79	54	1	12	(W)	S U23-1
			Tr	**Portsmouth**	11.79	1979	4	1	1		
PURDIE, James J.	Berwick	24.05.18	Airdrieonians	**Millwall**	†	1946-47	50		0	(G)	
			Kilmarnock	**Southport**	02.49	1948	6		0		
			Tunbridge Wells	**Aldershot**	10.50	1950	16		0		
PURDIE, Jon	Corby	22.02.67	App	**Arsenal**	01.85					(W)	E Sch Int
			Tr	**Wolverhampton W.**	07.85	1985-87	82	7	12		
			L	**Cambridge U.**	10.87	1987	7	0	2		
PURDON, Edward J.	South Africa	01.03.30	Maritz Bros. (SA)	**Birmingham C.**	08.50	1951-53	64		27	(CF)	
			Tr	**Sunderland**	01.54	1953-56	90		39		
			Tr	**Workington**	03.57	1956-57	33		9		
			Tr	**Barrow**	03.58	1957-58	37		11		
			Bath C.	**Bristol Rov.**	08.60	1960	4		1		
PURNELL, Philip	Bristol	16.09.64	Mangotsfield	**Bristol Rov.**	09.85	1985-87	67	6	13	(W)	
PURSELL, Robert W.	Glasgow	28.09.19		**Port Vale**	†	1946-47	39		0		Son of Scots Int
PURVES, Charles R.	High Spen	17.02.21	Spennymoor U.	**Charlton Ath.**	10.46	1946-49	46		4	(IF)	
			Tr	**Southampton**	06.51	1951-53	30		2		
PURVIS, Bartholomew	Gateshead	15.10.21	North Shields	**Everton**	†					(LB)	
			Tr	**Gateshead**	10.46	1946	1		0		
			Tr	**Plymouth Arg.**	06.47						
			Tr	**Notts. Co.**	05.48	1948-50	25		0		
			Tr	**Carlisle U.**	08.51	1951	4		0		
PURVIS, William Y.R.	Berwick	14.12.38	Berwick Rangers	**Grimsby T.**	08.61	1961-62	8		2	(CF)	
			Tr	**Doncaster Rov.**	12.62	1962	2		0		
PUTNEY, Trevor A.	Harold Hill	11.02.61	Brentwood & Warley	**Ipswich T.**	09.80	1982-85	94	9	8	(M)	
			Tr	**Norwich C.**	06.86	1986-87	45	4	5		
PYATT, John H.	Barnet	26.09.48	Chesham U.	**Liverpool**	07.67					(IF)	
			Tr	**Peterborough U.**	07.68	1968	15	1	1		
PYE, Freddie	Stockport	11.03.28	Stalybridge Celtic	**Accrington St.**	04.48	1947-48	5		0		
PYE, Jesse	Rotherham	22.12.19	Sheffield U.(*)	**Notts. Co.**	†					(CF)	E-1/E 'B'-3/
			Tr	**Wolverhampton W.**	05.46	1946-51	188		90		E F Lge Rep/
			Tr	**Luton T.**	07.52	1952-54	60		32		d. 1984
			Tr	**Derby Co.**	10.54	1954-56	61		24		
PYE, William	St. Helens	08.11.30		**Stockport Co.**	08.49					(IF)	
			Tr	**Chester C.**	07.52	1953-55	28		11		
PYGALL, David A.	Watford	23.01.39	Jnrs	**Watford**	01.56	1955-60	20		2	(IF)	
PYKE, Malcolm	Eltham	06.03.38	Jnrs	**West Ham U.**	03.55	1956-57	17		0	(WH)	
			Tr	**Crystal Palace**	06.59	1959	2		0		
PYLE, Elijah S.	Chester-le-Street	22.09.18		**York C.**	11.47	1947-48	10		3		
PYLE, Stephen	North Shields	28.09.63	App	**Cambridge U.**	07.81	1980-85	56	13	8	(M)	
			Tr	**Torquay U.**	12.85	1985-86	27	6	5		
PYLE, W. David	Trowbridge	12.12.36	Trowbridge T.	**Bristol Rov.**	07.55	1956-61	139		0	(CH)	
			Tr	**Bristol C.**	07.62	1962	8		0		
PYM, Ernie F.	Torquay	23.03.35	St. Marychurch	**Torquay U.**	09.57	1957-64	283		81	(W)	

Players Names	Birthplace	Date	Source	League Club	Date Sign'd	Seasons Played	Career Record Apps	Sub	Gls	Pos.	Misc
QUAIRNEY, John	Girvan	07.01.27	Girvan Jnrs.	**Rotherham U.**	07.48	1948-59	260		0	(G)	
QUARTERMAIN, Pat	Oxford	16.04.37	Jnrs	**Oxford U.**	(N/L)	1962-66	185	1	0	(LB)	
QUEEN, Gerry	Glasgow	15.01.45	Kilmarnock	**Crystal Palace**	07.69	1969-72	101	7	24	(F)	
			Tr	**Leyton Orient**	09.72	1972-76	149	7	34		
QUESTED, Len W.	Folkestone	09.01.25	Folkestone T.	**Fulham**	08.46	1946-51	175		6	(WH)	E 'B'-1
			Tr	**Huddersfield T.**	11.51	1951-56	220		8		
QUIGLEY, Eddie	Bury	13.07.21	Jnrs	**Bury**	†	1946-47	42		18	(IF)	E 'B'-2
			Tr	**Sheffield Wed.**	10.47	1947-49	74		49		
			Tr	**Preston N.E.**	12.49	1949-51	52		17		
			Tr	**Blackburn Rov.**	11.51	1951-55	159		92		
			Tr	**Bury**	08.56	1956	10		3		
QUIGLEY, Gilbert	Ulverston	17.02.21	Vickers Spts.	**Barrow**	†	1946-48	27		0	(WH)	
QUIGLEY, John	Glasgow	28.06.35	Ashfield Jnrs.	**Nottingham F.**	07.57	1957-64	236		51	(IF)	
			Tr	**Huddersfield T.**	02.65	1964-66	64	1	4		
			Tr	**Bristol C.**	10.66	1966-67	66	0	7		
			Tr	**Mansfield T.**	07.68	1968-70	104	0	2		
QUIGLEY, Tom	Mid Calder	26.03.32	Barry T.	**Portsmouth**	12.55					(F)	
			Tr	**Q.P.R.**	06.56	1956	16		7		
QUINLAN, Edward M.	Finsbury Park	15.08.31	Gt. Yarmouth T.	**Tottenham H.**	03.52					(F)	
			Tr	**Reading**	06.53	1953-55	51		12		
QUINLAN, Mike	Barnsley	04.12.41	Doncaster Rov.(Am)	**Bristol C.**	03.59	1960	2		0	(CH)	
QUINN, Albert	Lanchester	18.04.20	Esh Winning Jnrs.	**Sunderland**	11.46	1947	6		2	(F)	
			Tr	**Darlington**	05.48	1948-50	86		43		
QUINN, Anthony M.	Liverpool	24.07.59	Everton(N/C)	**Wigan Ath.**	01.79	1979-80	36	7	14	(F)	
QUINN, Des	Co. Down (NI)	21.03.26		**Blackburn Rov.**	08.47	1947	1		0	(FB)	
			Tr	**Millwall**	06.49	1949-54	43		0		
QUINN, Gordon P.	Hammersmith	11.05.32	Eastcote BC	**Q.P.R.**	08.52	1952-56	21		1	(IF)	
			Tr	**Plymouth Arg.**	09.56	1956-57	14		2		
QUINN, James	Kilsyth	23.11.47	Glasgow Celtic	**Sheffield Wed.**	01.75	1974-75	46	0	1	(LB)	
QUINN, Jimmy M.	Belfast	18.11.59	Oswestry T.	**Swindon T.**	12.81	1981-83	34	15	10	(F)	NI-19
			Tr	**Blackburn Rov.**	08.84	1984-86	58	13	17		
			Tr	**Swindon T.**	12.86	1986-87	61	3	30		
QUINN, John D.	St. Helens	30.05.58	Prescot Cables	**Sheffield Wed.**	05.59	1959-67	166	7	20	(M)	
			Tr	**Rotherham U.**	11.67	1967-71	114	0	7		
			Tr	**Halifax T.**	07.72	1972-74	88	4	1		
QUINN, Mike	Liverpool	02.05.62	Derby Co. (App)	**Wigan Ath.**	09.79	1979-81	56	13	19	(F)	
			Tr	**Stockport Co.**	07.82	1982-83	62	1	39		
			Tr	**Oldham Ath.**	01.84	1983-85	78	2	34		
			Tr	**Portsmouth**	03.86	1986-87	79	3	36		
QUINN, Nial J.	Dublin	06.10.66	Jnrs	**Arsenal**	11.83	1985-87	51	7	11	(F)	IR Yth Int/IR-8
QUINN, Noel	Dublin	02.11.49	Manchester U.(Am)	**Oldham Ath.**	01.67	1967	4	0	0	(OR)	
QUINN, Pat	Glasgow	26.04.36	Motherwell	**Blackpool**	11.62	1962-63	34		9	(IF)	S-4/S F Lge Rep
QUINN, Pat	Croy	21.06.18	Ashfield Jnrs.	**Halifax T.**	07.46	1946	25		6	(RH)	d. 1979
QUINNEY, Henry J.	Rugby	15.10.22	W'hampton W.(Am)	**Northampton T.**	†	1946	3		0	(FB)	
QUINNEY, John	Rugby	02.10.32	Jnrs	**Coventry C.**	11.49	1952	3		0		
QUINTON, Walter	Anston	13.12.17	Rotherham U.(*)	**Birmingham C.**	†	1947	8		0	(LB)	
			Tr	**Brentford**	04.49	1948-50	42		0		
			Tr	**Southend U.**	08.52						
			Tr	**Shrewsbury T.**	10.52	1952	3		0		
QUIRKE, David J.	Ballina (Ire)	11.01.47	Bedford T.	**Gillingham**	07.66	1967-73	221	9	0	(CD)	
QUIXALL, Albert	Sheffield	09.08.33	Jnrs	**Sheffield Wed.**	08.50	1950-58	241		63	(IF)	E-5/E U23-1/
			Tr	**Manchester U.**	09.58	1958-63	165		50		E 'B'-3/
			Tr	**Oldham Ath.**	09.64	1964-65	37	0	11		E F Lge Rep/
			Tr	**Stockport Co.**	07.66	1966	13	0	0		E Sch Int
QUOW, Trevor	Peterborough	28.09.60	App	**Peterborough U.**	09.78	1978-85	191	12	17	(M)	
			Tr	**Gillingham**	08.86	1986-87	48	11	2		

Players Names	Birthplace	Date	Source	League Club	Date Sign'd	Seasons Played	Career Record Apps	Sub	Gls	Pos.	Misc
RABJOHN, Chris S.	Sheffield	10.03.45	Jnrs	**Rotherham U.**	07.63	1965-67	76	2	4	(M)	
			Tr	**Doncaster Rov.**	02.68	1967-72	137	16	8		
RACKHAM, Derek R.	Norwich	14.06.28	Norman YC	**Norwich C.**	11.49	1951	8		2	(OL)	
RACKLEY, Robert W.	Teignmouth	15.03.40		**Exeter C.**	03.58					(OL)	
			Tr	**Bristol Rov.**	07.60						
			Tr	**Oldham Ath.**	10.60	1960	19		7		
RACKSTRAW, Charlie	Sheffield	23.04.38		**Chesterfield**	03.58	1958-63	172		48	(IF)	
			Tr	**Gillingham**	05.64	1964-66	93	1	25		
			Tr	**Bradford C.**	01.67	1966-69	94	10	27		
RADCLIFFE, Mark	Hyde	26.10.19	Oldham Ath.(†)	**Fulham**	08.46	1946-47	11		0	(G)	
			Witton A.	**Rochdale**	11.52	1952	1		0		
RADCLIFFE, Vincent	Manchester	09.06.45	App	**Portsmouth**	06.63	1964-66	10	0	0	(CH)	
			Tr	**Peterborough U.**	07.67	1967	2	0	0		
			Tr	**Rochdale**	07.68	1968	26	0	1		
RADFORD, Arthur (Alf)	Rotherham	07.10.25		**Huddersfield T.**	†					(FB)	
				Rotherham U.	05.47	1947-49	44		0		
			Tr	**Rochdale**	06.51	1951	27		0		
			Tr	**Swindon T.**	08.52	1952	16		0		
RADFORD, John	Hemsworth	22.02.47	App	**Arsenal**	03.64	1963-76	375	4	111	(F)	E-2/E U23-4/
			Tr	**West Ham U.**	12.76	1976-77	28	0	0		E F Lge Rep
			Tr	**Blackburn Rov.**	02.78	1977-78	36	0	10		
RADFORD, Mark	Leicester	20.12.68	Jnrs	**Colchester U.**	05.87	1987	12	2	0	(LB)	
RADFORD, Ron	South Elmsall	12.07.43	Sheffield Wed.(Am)	**Leeds U.**	10.61					(M)	
			Cheltenham T.	**Newport Co.**	07.69	1969-70	63	3	7		
			Tr	**Hereford U.**	(N/L)	1972-73	61	0	6		
RADFORD, W. Howard	Abercynon	08.09.30	Penrhiwceiber	**Bristol Rov.**	08.51	1951-61	244		0	(G)	
RAE, Alex M.	Glasgow	23.08.46	East Fife	**Bury**	05.69	1969	10	1	0	(M)	
RAE, Ian J.	Grangemouth	19.01.33	Falkirk	**Bristol C.**	10.57	1957	12		0	(FB)	S U23-1/S 'B'-1
RAE, Joe	Glasgow	06.03.25	Glasgow Celtic	**Torquay U.**	07.48	1948	20		4		
RAFFELL, Stephen C.	Blyth	27.04.70	YTS	**Doncaster Rov.**	06.88	1987	11	3	0	(CD)	
RAFFERTY, Bernard	Manchester	09.07.48		**Bradford P.A.**	10.69	1969	8	5	1	(F)	
RAFFERTY, James	Manchester	07.11.30		**Manchester C.**	12.48						
			Tr	**Bradford P.A.**	06.52	1952	2		0		
RAFFERTY, Kevin B.	Kenya	09.11.60	App	**Crewe Alex.**	11.78	1978-79	22	0	0	(G)	
RAFFERTY, Pat T.	Stoke	28.11.25		**Port Vale**	01.49	1948-49	5		0		
RAFFERTY, Ron	South Shields	06.05.34	Wycombe W.	**Portsmouth**	07.54	1954-56	23		5	(IF)	
			Tr	**Grimsby T.**	12.56	1956-62	263		145		
			Tr	**Hull C.**	07.63	1963-64	16		6		
			Tr	**Aldershot**	07.66	1966-68	79	2	10		
RAFFERTY, W.H. (Billy)	Glasgow	30.12.50	Port Glasgow	**Coventry C.**	07.68	1969-72	27	0	3	(F)	
			Tr	**Blackpool**	10.72	1972-73	35	1	9		
			Tr	**Plymouth Arg.**	03.74	1973-75	89	1	35		
			Tr	**Carlisle U.**	05.76	1976-77	72	0	27		
			Tr	**Wolverhampton W.**	03.78	1977-79	41	3	6		
			Tr	**Newcastle U.**	10.79	1979-80	34	5	6		
			Tr	**Portsmouth**	12.80	1980-82	98	4	40		
			Tr	**Bournemouth**	02.84	1983-84	58	0	19		
RAFTER, Sean	Rochford	20.05.57	App	**Southend U.**	06.75	1975-77	23	0	0	(G)	
			Tr	**Leicester C.**	01.78						
			Tr	**Leyton Orient**	07.79	1980	2	0	0		
RAGGETT, Brian C.	Barnsley	11.01.49	App	**Barnsley**	01.67	1966-71	56	5	0	(D)	
RAINE, David	Stone	28.03.37		**Port Vale**	05.57	1956-61	144		0	(D)	
			Tr	**Doncaster Rov.**	07.62	1962-64	107		2		
			Tr	**Colchester U.**	06.65	1965-66	44	4	0		
RAINE, Robert R.	Chesterfield	17.11.27	Newbold Col.	**Chesterfield**	02.49	1949	1		0	(CF)	
			Kidderminster H.	**Aldershot**	02.51	1950-53	48		20		
RAINEY, Hugh	Dumbarton	07.01.35	Renton Guild	**Portsmouth**	06.53					(HB)	
			Tr	**Q.P.R.**	06.55						
			Tr	**Aldershot**	07.57	1957	8		0		
RAINFORD, John W.	Camden	11.12.30	Jnrs	**Crystal Palace**	03.49	1948-52	64		8	(IF)	
			Tr	**Cardiff C.**	05.53	1953	3		1		
			Tr	**Brentford**	10.53	1953-61	299		42		
RAINFORD, Ken S.	Saughall Massie	04.11.26	New Brighton Baps.	**New Brighton** (Am)	02.48	1947	3		1	(F)	
RAJKOVIC, Ante	Yugoslavia	17.08.52	Sarajevo (Yug.)	**Swansea C.**	03.81	1980-84	79	1	2	(CD)	Yugoslav Int
RALSTON, Peter	Glasgow	31.01.29	Falkirk	**Accrington St.**	08.57	1957-58	6		0	(HB)	
RALSTON, Walter	Glasgow	03.10.35	Partick Thistle	**Aldershot**	06.58	1958	3		0	(HB)	
RAMAGE, Alan	Guisborough	29.11.57	App	**Middlesbrough**	12.75	1975-79	67	4	2	(CD)	Yorks Cricketer
			Tr	**Derby Co.**	07.80	1980-81	32	1	2		
RAMAGE, George M.	Dalkeith	29.01.37	Third Lanark	**Colchester U.**	08.61	1962-63	38		0	(G)	
			Tr	**Leyton Orient**	07.64	1964	4		0		
			Tr	**Luton T.**	11.65	1965	7	0	0		

Players Names	Birthplace	Date	Source	League Club	Date Sign'd	Seasons Played	Career Record Apps	Sub	Gls	Pos.	Misc
RAMPLING, Dennis W.	Gainsborough	25.11.23		**Fulham**	†	1947	2		0	(OR)	
			Tr	**Bournemouth**	07.48	1948	24		4		
			Tr	**Brentford**	05.49	1949	1		0		
RAMPLING, Edward	Wigan	17.02.48		**Chester C.**	03.67	1967	2	1	0	(OL)	
RAMSAY, George A.	Sunderland	24.04.23	Raith Rovers	**Gateshead**	11.46	1946	7		1	(OR)	
RAMSBOTTOM, Neil	Blackburn	25.02.46	Jnrs	**Bury**	07.64	1965-70	174	0	0	(G)	
			Tr	**Blackpool**	02.71	1970-71	13	0	0		
			L	**Crewe Alex.**	01.72	1971	3	0	0		
			Tr	**Coventry C.**	03.72	1972-74	51	0	0		
			Tr	**Sheffield Wed.**	08.75	1975	18	0	0		
			Tr	**Plymouth Arg.**	07.76	1976	39	0	0		
			Tr	**Blackburn Rov.**	01.78	1978	10	0	0		
			Miami (USA)	**Sheffield U.**	10.79	1979	2	0	0		
			Tr	**Bradford C.**	08.80	1980-82	73	0	0		
			Tr	**Bournemouth** (N/C)	08.83	1983	4	0	0		
RAMSCAR, Fred T.	Salford	24.01.19	Stockport Co.(Am)	**Wolverhampton W.**	†	1946	16		1	(IF)	
			Tr	**Q.P.R.**	10.47	1947-49	51		4		
			Tr	**Preston N.E.**	11.49	1949-50	19		4		
			Tr	**Northampton T.**	07.51	1951-54	139		56		
			Tr	**Millwall**	09.54	1954	30		5		
RAMSDEN, Bernard	Sheffield	08.11.17		**Liverpool**	*	1946-47	33		0	(FB)	
			Tr	**Sunderland**	03.48	1947-48	12		0		
			Tr	**Hartlepool U.**	01.50	1949	13		0		
RAMSEY, Alf E. (Sir)	Dagenham	22.01.20	Portsmouth(Am)	**Southampton**	†	1946-48	90		8	(FB)	E-32/E F Lge Rep/
			Tr	**Tottenham H.**	05.49	1949-54	226		24		England Manager 1962-74
RAMSEY, Chris L.	Birmingham	28.04.62	Bristol City (App)	**Brighton & H.A.**	08.80	1980-83	30	0	0	(RB)	
			Tr	**Swindon T.**	08.84	1984-86	99	1	5		
			Tr	**Southend U.**	08.87	1987	8	5	0		
RAMSEY, Craig J.	Dunfermline	19.06.62	App	**Lincoln C.**	09.80	1979-80	3	2	2	(F)	
RAMSEY, Don	Manchester	27.09.28		**Oldham Ath.**	11.46	1949	2		0		
RAMSEY, Paul	Derry (NI)	03.09.62	App	**Leicester C.**	04.80	1980-87	205	4	10	(M/RB)	NI-13
RAMSEY, Robert	Sunderland	24.02.35	Jnrs	**Huddersfield T.**	01.53					(FB)	
			Tr	**York C.**	05.58	1958-60	75		0		
RANDALL, Adrian J.	Amesbury	10.11.68	App	**Bournemouth**	08.86	1985-87	3	0	0	(M)	E Yth Int
RANDALL, Ernie A.W.	Bognor Regis	13.01.26	Bognor Regis T.	**Chelsea**	12.50	1951	3		1	(IF)	
			Tr	**Crystal Palace**	06.53	1953-54	22		12		
RANDALL, Kevin	Ashton-u-Lyne	20.08.45	Droylsden	**Bury**	10.65	1965	4	0	0	(F)	
			Tr	**Chesterfield**	07.66	1966-71	258	0	96		
			Tr	**Notts Co.**	08.72	1972-75	119	2	38		
			Tr	**Mansfield T.**	11.75	1975-77	62	4	20		
			Tr	**York C.**	10.77	1977-80	96	11	27		
RANDALL, Maurice	Manchester	04.08.19	Droylsden	**Crewe Alex.**	02.47	1946-48	41		0	(LB)	d. 1976
RANDALL, Paul	Liverpool	16.02.58	Frome T.	**Bristol Rov.**	08.77	1977-78	49	3	33	(F)	
			Tr	**Stoke C.**	12.78	1978-80	38	8	7		
			Tr	**Bristol Rov.**	01.81	1980-85	169	15	61		
RANDELL, Colin W.	Neath	12.12.52	App	**Coventry C.**	05.70					(M)	W Sch Int/
			Tr	**Plymouth Arg.**	09.73	1973-76	137	2	9		W U23-1
			Tr	**Exeter C.**	09.77	1977-78	78	0	4		
			Tr	**Plymouth Arg**	07.79	1979-81	110	0	8		
			Tr	**Blackburn Rov.**	08.82	1982-84	72	1	7		
			L	**Newport Co.**	03.84	1983	15	0	0		
			Tr	**Swansea C.**	07.85	1985-86	20	2	1		
RANDLES, Tom	Blackpool	13 10.40	Ellesmere Port	**Stoke C.**	02.60	1961	2		0	(IF)	
RANKIN, Andy G.	Liverpool	11.05.44	Jnrs	**Everton**	10.61	1963-70	85	0	0	(G)	E U23-1
			Tr	**Watford**	11.71	1971-79	299	0	0		
			Tr	**Huddersfield T.**	12.79	1979-81	71	0	0		
RANKIN, George	Liverpool	29.01.30	Jnrs	**Everton**	08.48	1950-55	36		0	(FB)	E Yth Int
			Tr	**Southport**	07.56	1956-59	144		0		
RANKIN, James	Gateshead	08.09.27	Jnrs	**Newcastle U.**	†					(OR)	
				Brighton & H.A.	08.49						
			Tr	**Grimsby T.**	01.50	1949-50	5		1		
RANKINE, S. Mark	Doncaster	30.09.69	YTS	**Doncaster Rov.**	06.88	1987	14	4	2	(M)	
RANKMORE, Frank E.J.	Cardiff	21.07.39	Cardiff Corries	**Cardiff C.**	12.57	1961-62	67		0	(CH)	W-1/W U23-2
			Tr	**Peterborough U.**	08.63	1963-67	201	0	7		
			Tr	**Northampton T.**	08.68	1968-70	103	0	14		
RANSHAW, Jack W.	Lincoln	19.12.16	Grantham	**Lincoln C.**	†	1946	3		0	(OL)	
RANSON, Ray	St. Helens	12.06.60	App	**Manchester C.**	06.77	1978-83	181	2	1	(RB)	E Yth Int/
			Tr	**Birmingham C.**	11.84	1984-87	119	1	0		E U21-10
RANTANEN, Jari J.	Finland	31.12.61	Gothenburg (Swe.)	**Leicester C.**	09.87	1987	10	3	3	(F)	
RAPER, Ken	Consett	15.05.56	App	**Stoke C.**	06.73					(M)	
			Tr	**Torquay U.**	07.77	1977-78	51	1	8		
RAPLEY, Peter D.	Portsmouth	24.10.36	Portsmouth(Am)	**Exeter C.**	06.57	1957-59	10		4	(WH)	

Players Names	Birthplace	Date	Previous Club	League Club	Date Sign'd	Seasons Played	Career Record Apps	Sub	Gls	Pos.	Misc
RATCLIFFE, Barrie J.	Blackburn	21.09.41	Jnrs	**Blackburn Rov.**	09.58	1959-63	36		4	(OL)	
			Tr	**Scunthorpe U.**	05.64	1964	26		7		
			Tr	**Rochdale**	07.65	1965	12	0	1		
RATCLIFFE, Beaumont	Bamburgh	24.04.09	Oldham Ath.(*)	**Reading**	05.46	1946-47	32		0	(CH)	
			Tr	**Watford**	05.48	1948	24		0		
RATCLIFFE, David	Dewsbury	09.03.57	App	**Bradford C.**	03.75	1974-77	17	11	1	(CD)	
RATCLIFFE, Don	Newcastle-u-Lyme	13.11.34		**Stoke C.**	05.53	1954-63	237		15	(W)	
			Tr	**Middlesbrough**	09.63	1963-65	65	0	3		
			Tr	**Darlington**	02.66	1965-67	84	1	12		
			Tr	**Crewe Alex.**	01.68	1967-68	45	3	2		
RATCLIFFE, Kevin	Deeside	12.11.60	App	**Everton**	11.78	1979-87	259	1	2	(CD)	W Sch Int W U21-2/W-43
RATCLIFFE, Paddy C.	Dublin	31.12.19	Notts. Co.(*)	**Wolverhampton W.**	06.46	1946	2		0	(FB)	
			Tr	**Plymouth Arg.**	06.47	1947-55	236		10		
RATCLIFFE, Ray	St. Helens	03.11.29		**Stockport Co.**	03.49	1948	1		0		
RATCLIFFE, Simon	Urmston	08.02.67	App	**Manchester U.**	02.85					(D)	E Sch Int/E Yth Int
			Tr	**Norwich C.**	06.87	1987	6	3	0		
RATHBONE, Graham C.	Newport	22.08.42	Merthyr Tydfil	**Newport Co.**	03.61	1960-66	190	0	6	(CD)	
			Tr	**Grimsby T.**	11.66	1966-72	232	1	11		
			Tr	**Cambridge U.**	02.73	1972-73	35	1	0		
RATHBONE, Mike J.	Birmingham	06.11.58	App	**Birmingham C.**	11.76	1976-78	17	3	0	(LB)	E Yth Int
			Tr	**Blackburn Rov.**	03.79	1978-86	270	3	2		
			Tr	**Preston N.E.**	07.87	1987	36	0	1		
RATTRAY, Peter K.	Bannockburn	07.11.25	Dundee	**Plymouth Arg.**	09.50	1950-51	54		21	(IF)	
			Tr	**Norwich C.**	06.52	1952-53	24		5		
RAVEN, Paul	Salisbury	28.07.70	Sch	**Doncaster Rov.**	06.88	1987	17	0	3	(CD)	E Sch Int
RAWCLIFFE, Frank	Blackburn	10.12.21	Notts. Co.(†)	**Newport Co.**	06.46	1946	37		16	(F)	
			Tr	**Swansea C.**	05.47	1947	25		17		
			Tr	**Aldershot**	07.48	1948	35		14		
RAWCLIFFE, Peter	Cleethorpes	08.12.63	Louth U.	**Grimsby T.**	09.86	1986-87	9	13	1	(F)	
RAWES, Herbert	Frizington	23.11.32		**Carlisle U.**	09.53	1953-54	11		1	(OR)	
RAWLINGS, Charles J.	Coleshill	04.11.32	Erdington A.	**West Bromwich A.**	03.50					(WH)	
			Tr	**Walsall**	06.56	1956-62	201		5		
			Tr	**Port Vale**	07.63	1963-64	31		2		
RAWLINGS, David	Wrexham	12.12.43		**Wrexham** (Am)	11.65	1965	1	0	0	(OL)	
RAWLINGS, James S.D.	Wombwell	05.05.13	Millwall(*)	**Everton**	†					(OR)	*Preston N.E./ Huddersfield T./ West Bromwich A. Northampton T. d. 1956
			Tr	**Plymouth Arg.**	05.46	1946-47	56		20		
RAWLINGSON, John	Wallsend	07.04.44	Corinthian Jnrs	**Bury**	07.62	1964	2		0	(CH)	
			Tr	**Barrow**	07.65	1965	19	0	2		
RAWSON, Colin	Shirebrook	12.11.26	Welbeck CW	**Nottingham F.**	*	1946	1		0	(WH)	
			Peterborough U.	**Rotherham U.**	07.48	1949-52	113		12		
			Tr	**Sheffield U.**	03.53	1953-55	70		1		
			Tr	**Millwall**	10.55	1955-58	158		5		
			Tr	**Torquay U.**	07.59	1959-61	86		2		
RAWSON, J. Ken	Nottingham	31.03.21		**Nottingham F.**	12.46	1947-49	6		0		
RAWSON, Ken	Ripley	18.09.31		**Notts. Co.**	05.53	1954-60	34		0	(CH)	
RAY, Cecil H.	West Grinstead	25.10.11	Lewes U.	**Aldershot**	*	1946	1		0		
RAY, John D.	Wolverhampton	07.11.46		**Shrewsbury T.**	01.65	1965	7	0	0	(WH)	
RAY, John W.	Newmarket	21.11.68	YTS	**Colchester U.**	10.87	1987	0	1	0	(CD)	
RAY, Philip	Wallsend	21.11.64	App	**Burnley**	11.82	1982	1	0	0	(D)	
			L	**Hartlepool U.**	10.83	1983	5	0	1		
RAYBOULD, Eric	Manchester	08.12.40		**Chester C.**	07.60	1960-61	10		0	(WH)	
RAYBOULD, Philip E.	Caerphilly	26.05.48	Bridgend T.	**Swansea C.**	07.67	1967-68	10	2	4	(M)	W Amat Int/
			Tr	**Newport Co.**	09.69	1969	5	1	1		W Sch Int
RAYMENT, Joe. W.	Hartlepool	25.09.34	Jnrs	**Middlesbrough**	10.51	1952-54	24		4	(OR)	
			Tr	**Hartlepool U.**	07.55	1955-57	63		17		
			Tr	**Darlington**	07.58	1958-64	173		28		
RAYMENT, Pat J.	Peterborough	11.04.65	App	**Peterborough U.**	04.83	1981-84	24	6	3	(W/FB)	
			Tr	**Cambridge U.**	10.84	1984-86	42	6	2		
RAYNER, A. Edward	Salford	18.08.32	Northwich Vic.	**Stoke C.**	05.55	1956-59	4		0	(WH)	
RAYNER, Edward	Hemsworth	28.09.16	Scarborough	**Halifax T.**	†	1948-50	137		0	(G)	
RAYNER, James P.	Cornsay (Dm.)	31.03.35	Jnrs	**Grimsby T.**	05.52	1952-53	12		3	(WH)	
			Tr	**Bury**	05.54						
			Tr	**Hartlepool U.**	11.54						
			Tr	**Bury**	06.55						
			Tr	**Barrow**	09.55	1955	11		1		
			Grantham	**Peterborough U.**	(N/L)	1960-62	119		12		
			Grantham	**Notts. Co.**	09.64	1964	32		13		
RAYNER, Warren A.	Bradford	24.04.57	App	**Bradford C.**	04.75	1974-76	13	4	0	(W)	

Players Names	Birthplace	Date	Source	League Club	Date Sign'd	Seasons Played	Career Record Apps	Sub	Gls	Pos.	Misc
RAYNES, John	Sheffield	04.11.28	Jnrs	**Sheffield U.**	†					(OL)	
				Rotherham U.	03.49	1949	5		1		
			Worksop T.	**Northampton T.**	07.51						
RAYNES, Willie	Sheffield	30.10.64	Heanor T.	**Rotherham U.**	09.83	1983-84	17	3	2	(LW)	
			L	**Stockport Co.**	01.85	1984	2	0	0		
			Tr	**Wolverhampton W.**	12.85	1985	6	1	0		
RAYNOR, Paul E.	Chester	03.09.57	App	**Chester C.**	09.75	1976-81	196	1	9	(FB)	
			Oswestry T.	**Chester C.** (N/C)	08.83	1983	3	0	0		
RAYNOR, Paul J.	Nottingham	29.04.66	App	**Nottingham F.**	04.84	1984	3	0	0	(F)	
			L	**Bristol Rov.**	03.85	1984	7	1	0		
			Tr	**Huddersfield T.**	08.85	1985-86	38	12	9		
			Tr	**Swansea C.**	03.87	1986-87	55	1	9		
RAYNOR, Robert	Nottingham	30.08.40		**Nottingham F.**	05.64					(G)	
			Tr	**Halifax T.**	08.65	1965-66	17	0	0		
REA, Ken W.	Liverpool	17.02.35	Jnrs	**Everton**	06.52	1956-58	46		0	(WH)	
REA, Wallace	Uddingston	21.08.35	Motherwell	**Bradford C.**	07.59	1959	11		2	(W)	
READ, David P.	West Bromwich	15.01.41	Jnrs	**Wolverhampton W.**	10.58					(W)	
			Tr	**Chester C.**	10.62	1962-66	68	4	6		
READ, J. Anthony	Haydock	05.07.42	W'hampton W.(Am)	**Sheffield Wed.**	01.60					(G)	28 apps. as a
			Tr	**Peterborough U.**	05.64	1964	2		0		forward for Luton T.
			Tr	**Luton T.**	03.65	1965-71	195	3	12		
READER, Peter	East Ham	08.03.41	Jnrs	**West Ham U.**	06.59					(G)	E Yth Int
			Tr	**Millwall**	06.61	1961	1		0		
READFERN, T. Edward	Crook	09.07.44	Jnrs	**West Bromwich A.**	08.61	1963	4		0	(CF)	
REAGAN, C. Martin	York	12.05.24		**York C.**	09.46	1946	1		0	(OL)	
			Tr	**Hull C.**	04.47	1946-47	19		1		
			Tr	**Middlesbrough**	02.48	1947-50	24		4		
			Tr	**Shrewsbury T.**	08.51	1951-52	58		9		
			Tr	**Portsmouth**	01.53	1952	5		0		
			Tr	**Norwich C.**	06.54	1954-55	34		4		
REANEY, Paul	Fulham	22.10.44	Jnrs	**Leeds U.**	10.61	1962-77	550	8	6	(RB)	E-3/E U23-5/
			Tr	**Bradford C.**	06.78	1978-79	37	1	0		E F Lge Rep
REAY, Edwin P.	Tynemouth	05.08.14		**Q.P.R.**	*	1946-49	23		0		
RECK, Sean M.	Oxford	05.05.67	App	**Oxford U.**	04.85	1986-87	5	3	0	(M)	
			L	**Newport Co.**	08.85	1985	15	0	0		
			L	**Reading**	03.86	1985	1	0	0		
REDDIE, Tom M.	Stirling	05.10.26	Falkirk	**Aldershot**	07.51	1951-56	97		1	(HB)	
REDDING, Tom R.	Grimsby	17.03.32	Brigg T.	**Grimsby T.**	07.54	1954-56	4		0	(HB)	
REDFEARN, Brian	Bradford	20.02.35	Jnrs	**Bradford P.A.**	08.52	1952-57	130		32	(OL)	
			Tr	**Blackburn Rov.**	12.57						
			Tr	**Darlington**	06.59	1959-60	49		15		
			Tr	**Halifax T.**	06.61	1961-62	67		10		
			Tr	**Bradford C.**	07.63	1963	7		2		
REDFEARN, Neil D.	Dewsbury	20.06.65	Nottingham F.(App)	**Bolton W.**	06.82	1982-83	35	0	1	(M)	
			Tr	**Lincoln C.**	03.84	1983-85	96	4	13		
			Tr	**Doncaster Rov.**	08.86	1986	46	0	14		
			Tr	**Crystal Palace**	07.87	1987	42	0	8		
REDFERN, David	Sheffield	08.11.62	Sch	**Sheffield Wed.**	06.81					(G)	
			Tr	**Rochdale**	03.85	1984-86	87	0	0		
			L	**Wigan Ath.**	10.87	1987	3	0	0		
REDFERN, Edward	Liverpool	25.06.20	Unity Boys	**New Brighton**	01.48	1947-49	20		0		
REDFERN, Fred	Hyde	28.09.14	Hyde U.	**Stockport Co.**	†	1946-47	36		0	(RB)	
REDFERN, James	Kirby	01.08.52	App	**Bolton W.**	08.69	1969-72	19	5	2	(W)	
			Tr	**Chester C.**	08.73	1973-76	98	8	15		
REDFERN, Robert	Crook	03.03.18	W'hampton W.(*)	**Bournemouth**	*	1946	8		0	(OR)	
			Tr	**Brighton & H.A.**	08.47	1947	5		1		
REDHEAD, William S.	Newcastle	10.10.35	Fatfield Jnrs	**Newcastle U.**	08.54	1956	1		0	(HB)	
			Tr	**Gateshead**	08.59	1959	19		0		
REDKNAPP, Harry J.	Poplar	02.03.47	App	**West Ham U.**	03.64	1965-71	146	3	7	(W)	E Yth Int
			Tr	**Bournemouth**	08.72	1972-75	96	5	5		
			Tr	**Brentford**	09.76	1976	1	0	0		
			Retired	**Bournemouth** (N/C)	09.82	1982	1	0	0		
REDMAN, William	Manchester	29.01.28	Jnrs	**Manchester U.**	11.46	1950-53	36		0	(FB)	
			Tr	**Bury**	06.54	1954-55	37		1		
REDMOND, Harry	Manchester	24.03.33	Tavistock	**Crystal Palace**	04.57	1957	2		0	(FB)	
			Tr	**Millwall**	05.58	1958-60	55		0		
REDMOND, Steve	Liverpool	02.11.67	App	**Manchester C.**	12.84	1985-87	81	2	2	(CD)	E Yth Int
REDROBE, W. Eric	Wigan	23.08.44	Jnrs	**Bolton W.**	02.62	1963-65	4	0	1	(F)	E Yth Int
			Tr	**Southport**	08.66	1966-72	186	6	55		
			Tr	**Hereford U.**	10.72	1972-77	75	12	17		
REDSHAW, Raymond	Salford	23.12.58	Horwich RMI	**Wigan Ath.**	07.84	1984	2	2	0	(F)	
REDWOOD, Barry K.	Torquay	11.09.46	App	**Exeter C.**	09.64	1964	1		0	(CF)	
REECE, Andy J.	Shrewsbury	05.09.62	Dudley T.	**Bristol Rov.**	08.87	1987	35	5	1	(M)	

Players Names	Birthplace	Date	Source	League Club	Date Sign'd	Seasons Played	Career Record Apps	Sub	Gls	Pos.	Misc
REECE, Gil I.	Cardiff	02.07.42	Jnrs	**Cardiff C.**	05.61					(W)	W-29/W Sch Int
			Pembroke Bor.	**Newport Co.**	06.63	1963-64	32		9		
			Tr	**Sheffield U.**	04.65	1965-72	197	13	58		
			Tr	**Cardiff C.**	09.72	1972-75	94	6	23		
			Tr	**Swansea C.**	07.76	1976	0	2	0		
REECE, Paul J.	Nottingham	16.07.68	App	**Stoke C.**	07.86	1986	2	0	0	(G)	
REECE, Tom S.	Wolverhampton	17.05.19	W'hampton W.(*)	**Crystal Palace**	*	1946-47	66		5		
REED, Barry R.F.	Huntingdon	24.11.37	St. Neots	**Leicester C.**	03.55					(FB)	
			Tr	**Luton T.**	05.61	1961	1		0		
REED, Frank N.	Seaham	12.10.33	Murton CW	**Charlton Ath.**	08.54	1955-62	29		0	(G)	
REED, George	Normanton	16.07.38		**Halifax T.**	08.61	1962	2		0	(CH)	
REED, Graham	Kings Lynn	06.02.38	Kings Lynn	**Sunderland**	02.55	1957	5		0	(WH)	
REED, Graham	Doncaster	24.06.61	App	**Barnsley**	06.79	1978-79	3	0	0	(RB)	
			Frickley Ath.	**Northampton T.**	06.85	1985-87	97	7	2		
REED, Hugh D.	Dumbarton	23.08.50	Jnrs	**West Bromwich A.**	08.67	1968-70	5	3	2	(W)	
			Tr	**Plymouth Arg.**	11.71	1971-73	44	12	9		
			L	**Brentford**	10.73	1973	3	1	0		
			Tr	**Crewe Alex.**	07.74	1974-75	38	9	9		
			Huddersfield T.(Trial)	**Hartlepool U.**	10.76	1976	6	0	1		
REED, Kevin D.	Leicester	22.09.60	App	**Leicester C.**	05.78	1978	0	1	0	(F)	
REED, Steve E.	Doncaster	06.01.56	App	**Doncaster Rov.**	01.74	1972-78	137	3	2	(D)	
REED, Tom R.	Haltwhistle	04.10.34		**Newport Co.**	01.54	1953-54	2		0	(WH)	
REED, William G.	Rhondda	25.01.28	Rhondda T.	**Cardiff C.**	07.47					(OR)	W-2/W Amat Int/
			Tr	**Brighton & H.A.**	08.48	1948-52	129		39		W Sch Int
			Tr	**Ipswich T.**	07.53	1953-57	155		43		
			Tr	**Swansea C.**	02.58	1957	8		0		
REES, A.A. (Tony)	Merthyr Tydfil	01.08.64	App	**Aston Villa**	08.82					(F)	W Sch Int/
			Tr	**Birmingham C.**	07.83	1983-87	75	20	12		W Yth Int/
			L	**Peterborough U.**	10.85	1985	5	0	2		W U21-1 W-1
			L	**Shrewsbury T.**	03.86	1985	1	1	0		
			Tr	**Barnsley**	03.88	1987	12	2	2		
REES, Barry G.	Rhyl	04.02.44	Jnrs	**Everton**	09.61	1963-64	4		2	(WH)	d. 1965
			Tr	**Brighton & H.A.**	01.65	1964	12		1		
REES, Derek W.	Swansea	18.02.34		**Portsmouth**	05.54	1954-56	46		15	(OL)	
			Tr	**Ipswich T.**	05.57	1957-60	90		29		
REES, Doug C.	Neath	12.02.23	Troedyrhiw	**Ipswich T.**	02.49	1948-58	356		1	(CH)	W Amat Int
REES, Graham J.	Pontypridd	28.08.37	Pontypridd YC	**Exeter C.**	09.54	1954-65	344	0	83	(W)	
REES, Ian D.	Crosshands	21.09.43	Ammanford	**Swansea C.**	12.61	1964-66	2	2	0	(IF)	
REES, John F.	Bedlinog	03.02.33	Troedyrhiw	**Newport Co.**(Am)	08.52	1952	2		0	(CF)	
REES, Maldwyn J.F.	Neath	21.04.24		**Norwich C.**	05.47						
				Brighton & H.A.	09.49	1949	2		0		
			Tr	**Scunthorpe U.**	07.50	1950	18		1		
REES, Mark	Smethwick	13.10.61	App	**Walsall**	08.79	1978-87	165	40	35	(RW)	
			L	**Rochdale**	10.86	1986	2	1	0		
REES, Melvyn J.	Cardiff	25.01.67	YTS	**Cardiff C.**	09.84	1984-86	31	0	0	(G)	W Yth Int
			Tr	**Watford**	07.87	1987	3	0	0		
REES, Nigel R.	Bridgend	11.07.53	Jnrs	**Cardiff C.**	08.70	1970-72	21	6	1	(W)	
REES, Peter N.	Machylleth	05.05.32	Llanidloes	**Tranmere Rov.**(Am)	10.56	1956	9		4	(IF)	
REES, R. Clive	Nantymoel	07.09.37		**Newport Co.** (Am)	03.63	1962	4		0	(G)	
REES, Ron R.	Ystradgynlais	04.04.44	App	**Coventry C.**	05.62	1962-67	230	0	42	(OL)	W-39/W U23-7
			Tr	**West Bromwich A.**	03.68	1967-68	34	1	9		
			Tr	**Nottingham F.**	02.69	1968-71	76	9	12		
			Tr	**Swansea C.**	01.72	1971-74	88	1	5		
REES, William	Blaengarw	10.03.24	Carn Rov.	**Cardiff C.**	†	1946-48	101		33	(IF)	W-4
			Tr	**Tottenham H.**	06.49	1949	11		3		
			Tr	**Leyton Drient**	07.50	1950-55	184		55		
REES, William	Swansea	31.09.37	Jnrs	**Swansea C.**	10.54	1954-57	7		0	(IF)	
			Peterborough U.	**Crystal Palace**	05.59	1959	17		1		
REESON, M. Anthony	Rotherham	24.09.33	Jnrs	**Rotherham U.**	11.53	1954	4		1	(IF)	
			Tr	**Grimsby T.**	06.55	1955-57	75		20		
			Tr	**Doncaster Rov.**	02.58	1957-58	21		6		
			Tr	**Southport**	06.59	1959	42		9		
REEVE, Edward G.	Hounslow	03.12.47	App	**Brentford**	12.65	1965-67	20	4	0	(WH)	
REEVE, Fred W.	Clapton	01.05.18	Rochdale(*)	**Grimsby T.**	†	1946-47	48		1	(WH)	*Ashford/Crystal
			Tr	**Reading**	06.48	1948-49	34		1		Palace/Tottenham H.
REEVE, Ken E.	Grimsby	13.01.21	Humber U.	**Grimsby T.**	*	1946-47	22		4	(CF)	
			Tr	**Doncaster Rov.**	07.48	1948	30		12		
			Tr	**Mansfield T.**	07.49	1949-53	139		62		
REEVES, David	Birkenhead	19.11.67	Heswall	**Sheffield Wed.**	08.86					(F)	
			L	**Scunthorpe U.**	12.86	1986	3	1	2		
			L	**Scunthorpe U.**	10.87	1987	6	0	4		
			L	**Burnley**	11.87	1987	16	0	8		

Players Names	Birthplace	Date	Source	League Club	Date Sign'd	Seasons Played	Career Record Apps	Sub	Gls	Pos.	Misc
REEVES, Dennis J.	Lochmaben	01.12.44		**Chester C.**	09.63	1963-66	139	0	0	(G)	
			Tr	**Wrexham**	10.67	1967-68	15	0	0		
REEVES, Derek B.	Parkstone	27.08.34	Bournemouth GW	**Southampton**	12.54	1954-62	273		145	(CF)	
			Tr	**Bournemouth**	11.62	1962-64	35		8		
REEVES, Frank	Peckham	11.07.21	Sidcup	**Millwall**	02.47	1947-54	180		1	(WH)	
REEVES, John C.	Hackney	08.07.63	App	**Fulham**	06.81	1981-84	9	5	0	(LM)	
			Tr	**Colchester U.**	08.85	1985-87	58	3	7		
REEVES, Kevin P.	Burley (Hants.)	20.10.57	App	**Bournemouth**	07.75	1974-76	60	3	20	(F)	E-23/E U23-10/
			Tr	**Norwich C.**	01.77	1976-79	118	1	37		E 'B'/E Yth Int
			Tr	**Manchester C.**	03.80	1979-82	129	1	34		
			Tr	**Burnley**	07.83	1983	20	1	12		
REEVES, Mike R.	Saltash	13.01.43	Saltash U.	**Plymouth Arg.**	06.61	1962-69	107	2	0	(FB)	
REEVES, Peter P.	Swansea	20.01.59	App	**Coventry C.**	12.76					(M)	
			Tr	**Swansea C.**	07.78	1978	2	2	0		
REEVES, Peter J.	Eltham	07.02.49	App	**Charlton Ath.**	02.66	1965-73	263	5	2	(CD)	E Yth Int
REEVES, Raymond H.E.	Reading	12.08.31		**Reading**	05.49	1952-60	284		29	(FB)	E Yth Int
			Tr	**Brentford**	07.61	1961	5		0		
REEVES, T. Brian	Skelmersdale	18.02.39	Burscough	**Blackburn Rov.**	08.60	1960-61	12		0	(G)	
			Tr	**Scunthorpe U.**	04.62	1962-64	38		0		
			Tr	**Southport**	07.65	1965-68	143	0	0		
REEVES-JONES, Adrian	Stoke	18.10.66	App	**Port Vale** (N/C)	10.84	1984	2	1	0	(W)	
REGAN, Doug J.T.	Yeovil	03.06.22		**Exeter C.**	†	1946-52	205		63	(W)	
			Tr	**Bristol C.**	12.52	1952-55	36		11		
REGAN, James	Hemsworth	07.12.27	Moorthorpe Colliery	**Rotherham U.**	08.49	1951-52	12		0	(WH)	
			Tr	**Bristol C.**	06.53	1953-55	51		0		
			Tr	**Coventry C.**	03.56	1955-56	26		0		
REGAN, John H.	Dalton-in-Furness	08.06.25	Swarthmoor	**Barrow**	01.48	1948-50	9		1	(OL)	
REGAN, M. John	Worcester	18.06.44	Jnrs	**Birmingham C.**	09.61	1962-63	5		2	(CF)	
			Tr	**Shrewsbury T.**	10.64	1964-65	21	0	6		
			Tr	**Brentford**	03.66	1965-66	14	0	5		
			Tr	**Crewe Alex.**	11.66	1966-68	48	3	17		
			Tr	**Doncaster Rov.**	09.68	1968-70	91	4	25		
REGAN, Terry	Bradford	26.06.26	Salts	**Bradford C.** (Am)	10.48	1948	1		0	(IL)	
REGIS, Cyrille	French Guyana	09.02.58	Hayes	**West Bromwich A.**	05.77	1977-84	233	4	82	(F)	E U21-6/E-4/E 'B'
			Tr	**Coventry C.**	10.84	1984-87	134	1	32		
REGIS, Robert A.	Huddersfield	24.01.67		**Burnley** (N/C)	08.86	1986	3	1	1	(F)	
REID, A.J. (Tony)	Nottingham	09.05.63	App	**Derby Co.**	05.80	1980-82	27	3	1	(M)	
			L	**Scunthorpe U.**	02.83	1982	6	0	0		
			Tr	**Newport Co.**	03.83	1982-84	74	2	12		
			Tr	**Chesterfield**	07.85	1985-87	63	4	6		
REID, Alex D.	Glasgow	02.03.47	Dundee U.	**Newcastle U.**	10.71	1971-72	15	8	0	(M)	
REID, David A.	Glasgow	03.01.23	Glasgow Perth	**Rochdale**	01.48	1947-50	36		2	(WH)	
			Tr	**Bradford P.A.**	09.50	1950-51	13		0		
				Workington	07.53	1953	8		1		
			Tr	**Crewe Alex.**	08.54	1954	3		0		
REID, Doug J.	Mauchline	03.10.17	Stockport Co.(*)	**Portsmouth**	†	1946-55	309		129	(IF)	
REID, Ernie J.	Merthyr Tydfil	25.03.14	Chelsea(†)	**Norwich C.**	†	1946	5		0		*Swansea City
REID, Frank J.	Mauchline	16.06.20	Cumnock Jnrs	**Huddersfield T.**	08.46	1946-48	7		0	(OR)	
			Tr	**Stockport Co.**	06.49	1949-50	23		0		
REID, James	Dundee	14.12.35	Dundee U.	**Bury**	01.57	1956-58	21		9	(F)	
			Tr	**Stockport Co.**	03.59	1958	11		2		
REID, John	Newmains (Lk.)	20.08.32	Hamilton Acad.	**Bradford C.**	12.57	1957-61	147		32	(IF)	
			Tr	**Northampton T.**	11.61	1961-63	85		14		
			Tr	**Luton T.**	11.63	1963-65	110	0	7		
			Tr	**Torquay U.**	06.66	1966	21	2	1		
			Tr	**Rochdale**	07.67	1967	37	2	3		
REID, John	Edinburgh	23.07.35	Airdrieonians	**Watford**	12.56	1956	1		1	(F)	
			Airdrieonians	**Norwich C.**	06.58						
			Tr	**Barrow**	07.59	1959	20		4		
REID, John H.	Edinburgh	04.05.25	Hibernian	**Torquay U.**	05.49	1949-51	51		10		
REID, Mark	Kilwinning	15.09.61	Glasgow Celtic	**Charlton Ath.**	05.85	1985-87	120	0	12	(LB)	S U21-2
REID, Mick J.	Wolverhampton	07.08.27		**Wolverhampton W.**	02.48					(CF)	
			Tr	**Bournemouth**	02.49	1948	5		2		
			Tr	**Portsmouth**	07.50	1950	5		1		
			Tr	**Watford**	12.52	1952	19		8		
REID, Nicky S.	Urmston	30.10.60	App	**Manchester C.**	10.78	1978-86	211	5	2	(D)	E U21-6
			Tr	**Blackburn Rov.**	07.87	1987	49	0	1		
REID, Paul R.	Warley	19.01.68	App	**Leicester C.**	01.86	1986-87	28	4	5	(F)	
REID, Peter	Huyton	20.06.56	App	**Bolton W.**	05.74	1974-82	222	3	23	(M)	E U21-6/E-13
			Tr	**Everton**	12.82	1982-87	139	2	7		PFA Player of Year 1984-85

Players Names	Birthplace	Date	Source	League Club	Date Sign'd	Seasons Played	Career Record Apps	Sub	Gls	Pos.	Misc
REID, Robert	Hamilton	19.02.11	Brentford(*)	Sheffield U.	*	1946	1		0	(OL)	*Hamilton Acds./
			Tr	Bury	11.46	1946	17		1		S-2/S F Lge Rep
REID, Robert B.A.	Dundee	18.11.36	Downfield Jnrs	Swansea C.	09.57	1957-59	17		0	(G)	
REID, Ron E.	Liversedge	09.11.44	Retford T.	Chesterfield	07.67	1967	6	1	1	(CF)	
REID, Shaun	Huyton	13.10.65	YTS	Rochdale	09.83	1983-87	109	6	2	(M)	Brother of Peter
			L	Preston N.E.	12.85	1985	3	0	0		
REID, William D.	Ayr	13.01.20	Morton	Newport Co.	05.48	1949	9		0	(RH)	
REILLY, Daniel	Peterborough	17.11.66	YTS	Peterborough U.(N/C)	08.84	1984	0	1	0		
REILLY, David J.	Chester	24.11.66	Jnrs	Wrexham (N/C)	07.84	1984	0	1	0		
REILLY, Felix	Musselburgh	12.09.33	East Fife	Bradford P.A.	03.60	1959-61	31		12	(CF)	Brother of Terry
			Tr	Crewe Alex.	12.61	1961	6		0		
REILLY, George G.	Bellshill	14.09.57	Corby T.	Northampton T.	06.76	1976-79	124	3	46	(F)	
			Tr	Cambridge U.	11.79	1979-82	136	2	36		
			Tr	Watford	08.83	1983-84	46	2	14		
			Tr	Newcastle U.	02.85	1984-85	31	0	10		
			Tr	West Bromwich A.	12.85	1985-87	42	1	9		
REILLY, Len H.	Rotherhithe	31.01.17	Diss T.	Norwich C.	*	1946	1		0	(CH)	
REILLY, Terry	Culross	01.07.24	Bo'ness U.	Chesterfield	03.49					(FB)	
			Tr	Southport	08.50	1950-54	191		2		
			Tr	Bradford P.A.	06.55	1955	14		0		
RELISH, John D.	Liverpool	05.10.53	App	Chester C.	10.71	1972-73	10	1	1	(LB)	
			Tr	Newport Co.	06.74	1974-86	319	19	9		
RENNIE, David	Edinburgh	29.08.64	App	Leicester C.	05.82	1983-85	21	0	1	(CD)	S Yth Int
			Tr	Leeds U.	01.86	1985-87	65	3	4		
RENSHAW, Derek	Gateshead	18.09.24		Sunderland	12.47					(FB)	
			Tr	Barrow	06.50	1950-54	150		0		
RENTON, William	Cardenden	04.02.42	Dunfermline Ath.	Barrow	01.71	1970-71	23	1	2	(M)	
RENWICK, Craig	Motherwell	22.09.58	East Stirling	Sheffield U.	04.78	1978-79	8	1	0	(CD)	
RENWICK, Richard	Gilsland (Nd.)	27.11.42	Jnrs	Grimsby T.	12.59					(FB)	
			Tr	Aldershot	07.63	1963-68	203	2	5		
			Tr	Brentford	02.69	1968-70	96	0	5		
			Tr	Stockport Co.	10.71	1971	30	0	1		
			Tr	Rochdale	07.72	1972-73	48	1	0		
			L	Darlington	01.74	1973	19	0	0		
REVEL, Gordon H.	Mansfield	19.09.27		Mansfield T.	08.50	1952	1		0	(CH)	
REVELL, Charles H.	Belvedere	05.06.19	Northfleet	Charlton Ath.	†	1946-50	104		15	(WH)	*Callenders/
			Tr	Derby Co.	03.51	1950-51	22		2		Tottenham H.
REVIE, Don G.	Middlesbrough	10.07.27	Middlesbrough Sw.	Leicester C.	†	1946-49	96		25	(IF)	E-6/E 'B'-1/
			Tr	Hull C.	11.49	1949-51	76		12		E F Lge Rep/
			Tr	Manchester C.	10.51	1951-56	162		37		F.W.A. Footballer
			Tr	Sunderland	11.56	1956-58	64		15		of Year 1954-55/
			Tr	Leeds U.	12.58	1958-61	77		11		England Manager 1974-77
REW, Roy E.	Belfast	26.05.24	Sea Mills	Exeter C.	02.49	1948-49	4		1	(CF)	
REYNOLDS, A. Brayley	Blackwood	30.05.35	Lovells Ath.	Cardiff C.	05.56	1956-58	54		15	(CF)	
			Tr	Swansea C.	05.59	1959-64	151		58		
REYNDLDS, Graham E.A.	Newport	23.01.37		Newport Co. (Am)	10.56	1956	4		1	(CF)	W Amat Int/
			Brecon Cor.	Newport Co.	01.66	1964-66	43	1	11		Glamorgan Cricketer
REYNOLDS, Hugh	Wishaw	19.09.26	Morton	Torquay U.	05.48	1948	3		0		
REYNOLDS, Jamie A.	Swindon	27.10.67	App	Swindon T.	09.85	1984-86	0	2	0	(M)	E Yth Int
REYNDLDS, Joe	Cleland	13.02.39		Crewe Alex.	08.60	1960	7		0	(CH)	
REYNOLDS, Mark D.	Glapwell	01.01.66	App	Mansfield T. (App)	07.82	1982	4	0	0	(FB)	
REYNDLDS, Richard J.	Looe	15.02.48	App	Plymouth Arg.	02.65	1964-70	124	8	24	(M)	E Yth Int
			Tr	Portsmouth	07.71	1971-75	134	6	24		
REYNOLDS, Ron S.M.	Haslemere	02.06.28	Jnrs	Aldershot	†	1946-49	115		0	(G)	
			Tr	Tottenham H.	07.50	1953-57	86		0		
			Tr	Southampton	03.60	1959-63	90		0		
REYNDLDS, Tommy	Felling	02.10.22	Felling Jnrs	Sunderland	07.46	1946-52	167		18	(OR)	
			Kings Lynn	Darlington	12.54	1954-55	42		6		
RHOADES-BROWN, Peter	Hampton	02.01.62	App	Chelsea	07.79	1979-83	86	10	4	(LW)	
			Tr	Oxford U.	01.84	1983-87	82	23	13		
RHODES, Alan	Bradford	05.01.46	Salts	Bradford C. (Am)	07.64	1964-65	7	0	0	(WH)	
RHODES, Albert	Dinnington	29.04.36	Worksop T.	Q.P.R.	12.54	1955-56	5		0	(FB)	
RHODES, Andy C.	Askern	23.08.64	App	Barnsley	08.82	1983-84	36	0	0	(G)	
			Tr	Doncaster Rov.	10.85	1985-87	106	0	0		
			Tr	Oldham Ath.	03.88	1987	11	0	0		
RHODES, Anthony J.	Dover	17.09.46	Jnrs	Derby Co.	10.63	1964-70	5	0	0	(CD)	
			Tr	Halifax T.	11.70	1970-75	233	0	9		
			Tr	Southport	08.76	1976	7	2	0		
RHODES, Brian W.	Marylebone	23.10.37	Jnrs	West Ham U.	01.55	1957-62	61		0	(G)	
			Tr	Southend U.	09.63	1963	11		0		

Alan Smith (Leicester City & Arsenal) Forward *Debut* 1982-83.

Match Magazine

Players Names	Birthplace	Date	Source	League Club	Date Sign'd	Seasons Played	Career Record Apps	Sub	Gls	Pos.	Misc
RHODES, Mark N.	Sheffield	26.08.57	App	**Rotherham U.**	08.75	1975-84	235	23	13	(M)	
			L	**Darlington**	10.82	1982	14	0	0		
			L	**Mansfield T.**	03.83	1982	4	0	0		
			Tr	**Burnley**	03.85	1984-85	12	1	0		
RHODES, Stan	Sheffield	19.04.29		**Leeds U.**	05.48					(F)	
			Worksop T.	**Sheffield U.**	11.51	1951	1		0		
RHODES, Trevor C.	Southend	09.08.48	App	**Arsenal**	09.65					(WH)	
			Tr	**Millwall**	09.66	1966	4	0	0		
			Tr	**Bristol Rov.**	07.68	1968	2	0	0		
RICE, Brian	Bellshill	11.10.63	Hibernian	**Nottingham F.**	08.85	1985-87	52	0	6	(LW)	S U21-1
			L	**Grimsby T.**	10.86	1986	4	0	0		
RICE, Pat J.	Belfast	17.03.49	Jnrs	**Arsenal**	03.66	1967-80	391	6	11	(RB)	NI-49/NI U23-2
			Tr	**Watford**	11.80	1980-83	112	0	1		
RICE, Ron H.	Birkenhead	13.04.23	Huddersfield T.(Am)	**Bradford C.**	09.46	1946	1		0	(IL)	
			Tr	**Tranmere Rov.**	10.46	1946	4		1		
RICHARDS, Anthony W.	Birmingham	06.03.34	Jnrs	**Birmingham C.**	12.51					(CF)	
			Tr	**Walsall**	09.54	1954-62	334		184		
			Tr	**Port Vale**	03.63	1962-65	59	4	30		
RICHARDS, Carl L.	Jamaica (WI)	01.12.60	Enfield	**Bournemouth**	07.86	1986-87	49	14	16	(F)	Semi-Pro Int 1986
RICHARDS, Craig A.	Neath	10.10.59	App	**Q.P.R.**	07.77					(M)	
			Tr	**Wimbledon**	06.79	1979	2	0	0		
RICHARDS, Gary V.	Swansea	02.08.63	App	**Swansea C.**	08.81	1981-84	63	3	1	(D)	
				Lincoln C. (N/C)	11.85	1985	2	5	0		
			Tr	**Cambridge U.** (N/C)	03.86	1985	8	0	0		
			Tr	**Torquay U.**	07.86	1986	24	1	1		
RICHARDS, Geoff M.	Bilston	24.04.29	Albion Wks.	**West Bromwich A.**	08.46	1946-47	3		1	(OR)	
RICHARDS, Gordon	Rhos	23.10.33	Jnrs	**Wrexham**	05.52	1952-57	96		24	(OL)	
			Tr	**Chester C.**	01.58	1957-60	75		18		
RICHARDS, John B.	West Bromwich	14.06.31		**Swindon T.**	11.55	1955-59	105		36	(F)	
			Tr	**Norwich C.**	12.59	1959	5		2		
			Tr	**Aldershot**	10.60	1960	19		8		
RICHARDS, John P.	Warrington	09.11.50	Jnrs	**Wolverhampton W.**	07.69	1969-82	365	20	144	(F)	E-1/E U23-6/
			L	**Derby Co.**	11.82	1982	10	0	2		E U21-2/E F Lge Rep
RICHARDS, Lloyd G.	Jamaica (WI)	11.02.58	App	**Notts Co.**	02.76	1975-77	7	2	0	(M)	
			Tr	**York C.**	06.80	1980	17	1	1		
RICHARDS, Mike J.	Wolverhampton	26.05.39	Wellington T.	**Oxford U.**	(N/L)	1962-63	30		0	(G)	
			Tr	**Shrewsbury**	11.63						
RICHARDS, Pedro	Edmonton	01.11.56	App	**Notts Co.**	11.74	1974-85	397	2	5	(RB)	
RICHARDS, Stan V.	Cardiff	21.01.17	Tufnell Park	**Cardiff C.**	†	1946-47	57		40	(CF)	W-1/d. 1987
			Tr	**Swansea C.**	06.48	1948-50	65		35		
RICHARDS, Steve C.	Dundee	24.10.61	App	**Hull C.**	10.79	1979-82	55	3	2	(CD)	
			Gainsborough Trin.	**York C.** (N/C)	12.84	1984	6	1	0		
			Tr	**Lincoln C.**	08.85	1985	21	0	0		
			Tr	**Cambridge U.** (N/C)	03.86	1985	4	0	2		
			Tr	**Scarborough**	(N/L)	1987	42	0	5		
RICHARDS, Tony	New Houghton	09.06.44	App	**Mansfield T.**	06.62	1961-63	3		0	(HB)	
RICHARDS, Wayne	Scunthorpe	10.05.61	App	**Derby Co.**	05.79	1979-81	16	3	0	(FB)	
RICHARDSON, Anthony F.	Alford (Lincs.)	05.11.43	Jnrs	**Nottingham F.**	11.60					(CF)	
			Cheltenham T.	**Bradford C.** (Am)	05.62	1962	2		1		
RICHARDSON, Anthony	Southwark	07.01.32	Slough SC	**Q.P.R.**	04.51	1951	2		0	(FB)	
RICHARDSON, Brian	Sheffield	05.10.34		**Sheffield U.**	12.54	1955-64	291		9	(WH)	
			Tr	**Swindon T.**	01.66	1965	11	0	0		
			Tr	**Rochdale**	07.66	1966	19	0	1		
RICHARDSON, Damien	Dublin	02.08.47	Shamrock Rov.	**Gillingham**	10.72	1972-80	314	9	91	(F)	IR-3
RICHARDSON, David	Billingham	11.03.32	Jnrs	**Leicester C.**	11.49	1954	2		0	(FB)	
			Tr	**Grimsby T.**	06.55	1955-59	175		1		
			Tr	**Swindon T.**	06.60						
			Tr	**Barrow**	07.61	1961-62	31		0		
RICHARDSON, Derek W.	Hackney	13.07.56	App	**Chelsea**	02.74					(G)	E Yth Int/
			Tr	**Q.P.R.**	04.76	1976-78	31	0	0		E Semi-Pro Int
			Tr	**Sheffield U.**	12.79	1979-80	42	0	0		1983-86
			Tr	**Coventry C.**	03.82						
RICHARDSON, Fred	Spennymoor	18.08.25	Bishop Auckland	**Chelsea**	09.46	1946	2		0	(CF)	
			Tr	**Hartlepool U.**	10.47	1947-48	43		16		
			Tr	**Barnsley**	10.48	1948-49	41		12		
			Tr	**West Bromwich A.**	06.50	1950-51	29		6		
			Tr	**Chester C.**	02.52	1951-52	23		6		
			Tr	**Hartlepool U.**	11.52	1952-55	106		24		
RICHARDSON, Garbutt	Newcastle	24.10.38	Jnrs	**Huddersfield T.**	10.55					(CH)	
			Tr	**Preston N.E.**	07.57	1959-60	15		1		
			Tr	**Accrington St.**	07.61						
			Carlisle U. (Trial)	**Halifax T.**	11.62	1962-63	20		1		
			Tr	**Barrow**	07.64	1964	30		5		

Players Names	Birthplace	Date	Source	League Club	Date Sign'd	Seasons Played	Career Record Apps	Sub	Gls	Pos.	Misc
RICHARDSON, George	Worksop	12.12.12	Sheffield U.(*)	**Hull C.**	*	1947	16		5	(IR)	*Huddersfield T./ d. 1968
RICHARDSON, Graham	Sedgefield	20.03.58	Darlington(Am)	**Hartlepool U.**	08.75	1975-80	89	0	0	(G)	
RICHARDSON, Ian P.	Ely	09.05.64	App	**Watford**	05.82	1983-84	5	3	2	(F)	
			L	**Blackpool**	12.82	1982	4	1	2		
			L	**Rotherham U.**	02.85	1984	5	0	2		
			Tr	**Chester C.**	11.85	1985-86	31	4	10		
			Tr	**Scunthorpe U.**	10.86	1986-87	9	0	3		
RICHARDSON, James R.	Ashington	08.02.11	Newcastle U.(*)	**Millwall**	*					(IF)	*Blyth Sp./ Newcastle U / Huddersfield T./ E-2/E F Lge Rep/ E Sch Int/d. 1964
			Tr	**Leyton Orient**	01.48	1947	15		0		
RICHARDSON, John	Birkenhead	24.05.33	Canterbury C.	**Southport**	07.56	1956-59	103		0	(G)	
RICHARDSON, John	Worksop	20.04.45	App	**Derby Co.**	04.62	1962-70	118	0	4	(FB)	
			Tr	**Notts. Co.**	07.71	1971	0	2	0		
RICHARDSON, John P.	Ashington	05.02.49	App	**Millwall** (App)	12.64	1965	1	0	0	(CD)	
			Tr	**Brentford**	08.66	1966-69	83	2	7		
			Tr	**Fulham**	08.69	1969-72	61	10	6		
			Tr	**Aldershot**	07.73	1973-76	120	1	6		
RICHARDSON, Joe A.S.	Sheffield	17.03.42	Winsford U.	**Birmingham C.**	09.59					(IF)	d. 1966
			Tr	**Sheffield U.**	01.60						
			Tr	**Rochdale**	10.60	1960-64	115		31		
			Tr	**Tranmere Rov.**	07.65						
RICHARDSON, Kevin	Newcastle	04.12.62	App	**Everton**	12.80	1981-86	95	14	16	(LM)	
			Tr	**Watford**	09.86	1986	39	0	2		
			Tr	**Arsenal**	08.87	1987	24	5	4		
RICHARDSON, Lee J.	Halifax	12.03.69	YTS	**Halifax T.**	07.87	1986-87	21	10	1	(M)	
RICHARDSON, Norman	Consett	15.04.15	Bolton W.(*)	**New Brighton**	*	1946-50	141		0	(FB)	
RICHARDSON, Paul	Shirebrook	25.10.49	App	**Nottingham F.**	08.67	1967-76	198	23	18	(M)	E Yth Int
			Tr	**Chester C.**	10.76	1976	28	0	2		
			Tr	**Stoke C.**	06.77	1977-80	124	3	10		
			Tr	**Sheffield U.**	08.81	1981-82	35	1	2		
			L	**Blackpool**	01.83	1982	4	0	0		
			Tr	**Swindon T.**	07.83	1983	7	0	0		
				Swansea C. (N/C)	09.84	1984	12	0	0		
RICHARDSON, Paul A.	Hucknall	07.11.62	Nuneaton Bor.	**Derby Co.**	08.84	1984	7	7	0	(M)	
RICHARDSON, Rod K.	Hunstanton	01.10.42	Norwich C.(Am)	**Torquay U.**	07.62	1962-63	7		1	(IF)	
RICHARDSON, Russell	Sheffield	21.10.64	YTS	**Scunthorpe U.** (N/C)	08.83	1983	2	0	0	(FB)	
RICHARDSON, Stan	Harrington	28.04.24		**Workington**	08.51	1951	8		1	(W)	
RICHARDSON, Steve E.	Slough	11.02.62	App	**Southampton**	02.80					(LB)	
			Tr	**Reading**	07.82	1982-87	211	2	2		
RICHARDSON, Stuart	Leeds	12.06.38	Methley U.	**Q.P.R.**	11.56	1958	1		0	(HB)	
			Tr	**Oldham Ath.**	07.59	1959	22		0		
RICHARDSON, Tom	Reading	01.02.31		**Middlesbrough**	09.52					(WH)	
			Tr	**Southport**	05.54						
			Tr	**Aldershot**	07.55	1955-57	41		9		
RICHARDSON, William	Bedlington	25.10.43	Jnrs	**Sunderland**	10.60					(FB)	
			Tr	**Mansfield T.**	10.65	1965-67	61	2	0		
			Tr	**York C.**	06.68	1968	24	0	0		
RICHLEY, Lionel	Gateshead	02.07.24	Tonbridge	**Hartlepool U.**	06.51	1951-53	72		0	(HB)	
RICHMOND, John F.	Derby	17.09.38	Derby Corries	**Derby Co.**	01.56	1957-62	6		0	(FB)	
RICKABY, Stan	Stockton	12.03.24	South Bank	**Middlesbrough**	07.46	1947-49	10		0	(FB)	E-1/E F Lge Rep
			Tr	**West Bromwich A.**	02.50	1949-54	189		2		
RICKARD, Derek B.P.	Plymouth	01.10.47	St. Austell	**Plymouth Arg.**	12.69	1969-73	101	9	41	(F)	
			Tr	**Bournemouth**	07.74	1974-75	22	10	6		
RICKARDS, Ken	Middlesbrough	22.03.29	Middlesbrough A.	**Hull C.**	05.47					(IR)	
			Tr	**Darlington**	01.50	1949	8		0		
RICKETT, Horace F.J.	Orsett	03.01.12	Leyton Orient(†)	**Reading**	06.46	1946-47	22		0	(G)	*Chelmsford C.
RICKETT, Walter	Sheffield	20.03.17		**Sheffield U.**	†	1946-47	57		16	(OR)	E 'B'-1
			Tr	**Blackpool**	01.48	1947-49	45		8		
			Tr	**Sheffield Wed.**	10.49	1949-52	95		13		
			Tr	**Rotherham U.**	09.52	1952	28		4		
			Tr	**Halifax T.**	08.53	1953	31		2		
RICKETTS, Alan	Crawley	30.10.62	Wrexham(N/C)	**Crewe Alex.**	08.81	1981	14	3	2	(F)	
RICKETTS, Graham A.	Oxford	30.07.39	Jnrs	**Bristol Rov.**	08.56	1956-60	32		0	(WH)	E Yth Int
			Tr	**Stockport Co.**	07.61	1961-63	119		6		
			Tr	**Doncaster Rov.**	07.64	1964-67	143	8	15		
			Tr	**Peterborough U.**	03.68	1967-68	46	3	1		
RICKIS, Vic	Edinburgh	26.11.40	Dalkeith Th.	**Millwall**	12.59	1960	3		1	(OL)	

Players Names	Birthplace	Date	Source	League Club	Date Sign'd	Seasons Played	Career Record Apps	Sub	Gls	Pos.	Misc
RIDDICK, Gordon G.	Watford	06.11.43	Jnrs	**Luton T.**	04.61	1962-66	101	1	16	(M)	
			Tr	**Gillingham**	03.67	1966-69	114	0	24		
			Tr	**Charlton Ath.**	11.69	1969-70	26	3	5		
			Tr	**Leyton Orient**	10.70	1970-72	13	8	3		
			Tr	**Northampton T.**	12.72	1972-73	28	0	3		
			Tr	**Brentford**	10.73	1973-76	104	4	5		
RIDEDUT, Brian J.	Bristol	15.09.40		**Bristol Rov.**	02.59	1960	1		0	(FB)	
RIDEDUT, Paul D.	Bournemouth	14.08.64	App	**Swindon T.**	08.81	1980-82	90	5	38	(F)	E Sch Int/E Yth Int
			Tr	**Aston Villa**	06.83	1983-84	50	4	19		E U21-5/to Bari (It.) 7.85
RIDGE, Roy	Sheffield	21.10.34	Ecclesfield	**Sheffield U.**	11.51	1953-60	11		0	(FB)	
			Tr	**Rochdale**	08.64	1964-65	85	0	0		
RIDING, Alan	Preston	14.03.45	Colchester U. (Am)	**Exeter C.**	07.64	1965	1	0	0	(CF)	
RIDLEY, Dave G.H.	Pontypridd	16.12.16	Bedford T.	**Millwall**	†						
			Tr	**Brighton & H.A.**	07.46	1946	5		0		
RIDLEY, John	Consett	27.04.52	Sheffield Univ.	**Port Vale**	08.73	1973-78	149	7	3	(CD)	
			Tr	**Leicester C.**	10.78	1978	17	7	0		
			Tr	**Chesterfield**	08.79	1979-81	121	3	8		
			Tr	**Port Vale**	08.82	1982-84	105	9	5		
RIDLEY, Robert M.	Reading	30.05.42	Jnrs	**Portsmouth**	06.60					(W)	
			Tr	**Gillingham**	07.61	1961-66	71	2	8		
RIDYARD, Alf	Cudworth	05.03.08	W.B.A.(*)	**Q.P.R.**	*	1946-47	11		0	(CH)	*Barnsley
RIGBY, Edward	Atherton	20.04.25		**Manchester C.**	02.48						
			Tr	**Barrow**	07.49	1949	19		0		
RIGBY, Ernie	Kirkham	08.04.28	Blackpool(Am)	**Accrington St.**	02.51	1950-51	10		0		
RIGBY, Jack	Golborne	29.07.24		**Manchester C.**	12.46	1946-52	100		0	(CH)	
RIGBY, Jonathan K.	Bury St. Edmunds	31.01.65	App	**Norwich C.**	08.82	1983-84	7	3	0	(F)	
			Tr	**Aldershot**	03.86	1985	1	0	0		
			Tr	**Cambridge U.**	10.86	1986-87	28	3	6		
RIGBY, Norman	Newark	23.05.23		**Notts. Co.**	†	1947-50	46		0	(CH)	
			Tr	**Peterborough U.**	(N/L)	1960-61	55		0		
RIGBY, William A.	Chester	09.06.21	Jnrs	**Chester C.**	08.46	1946	1		0	(G)	
RIGG, Tommy	Bedlington	20.02.20	Middlesbrough(†)	**Watford**	06.46	1946-48	80		0	(G)	
			Ashington	**Gillingham**	08.51	1951-55	192		0		
RIGGS, Leslie J.	Portsmouth	30.05.35	Jnrs	**Gillingham**	06.52	1953-57	152		3	(WH)	
			Tr	**Newport Co.**	06.58	1958-60	110		3		
			Tr	**Bury**	06.61	1961	6		0		
			Tr	**Crewe Alex.**	02.63	1962-63	67		6		
			Tr	**Gillingham**	09.64	1964-65	17	1	1		
RILEY, Brian F.	Bolton	14.09.37	Jnrs	**Bolton W.**	12.54	1956-58	8		1	(W)	
RILEY, Chris J.	Rhyl	19.01.39	Rhyl	**Crewe Alex.**	03.58	1957-63	136		47	(IF)	
			Tr	**Tranmere Rov.**	07.64						
RILEY, David S.	Northampton	08.12.60	Keyworth U.	**Nottingham F.**	01.84	1983-86	7	5	2	(F)	
			L	**Darlington**	02.87	1986	6	0	2		
			L	**Peterborough U.**	07.87	1987	12	0	2		
			Tr	**Port Vale**	10.87	1987	34	0	8		
RILEY, Glyn	Barnsley	24.07.58	App	**Barnsley**	07.76	1974-81	102	28	16	(F)	
			L	**Doncaster Rov.**	12.79	1979	7	1	2		
			Tr	**Bristol C.**	08.82	1982-86	184	15	61		
			L	**Torquay U.**	09.87	1987	6	0	1		
			Tr	**Aldershot**	10.87	1987	26	3	5		
RILEY, Howard	Leicester	18.08.38	Jnrs	**Leicester C.**	08.55	1955-64	193		38	(OR)	E U23-2/E Yth Int/
			Tr	**Walsall**	01.66	1965	24	0	3		Son of County
			USA	**Barrow**	07.68	1968	21	3	6		Cricketer
RILEY, Hughen W.	Accrington	12.06.47		**Rochdale**	12.66	1967-71	81	12	12	(M)	
			Tr	**Crewe Alex.**	12.71	1971-74	116	5	9		
			Tr	**Bury**	12.74	1974-75	47	4	4		
			Tr	**Bournemouth**	04.76	1976-77	69	3	7		
RILEY, Ian M.	Tollesbury	08.02.47	Maldon T.	**Southend U.**	11.67	1967-68	3	1	0	(FB)	
RILEY, Joe			Stockton	**Darlington** (Am)	08.49	1949	8		2		
RIMMER, Gilbert H.	Southport	14.07.32	Leyland Rd FC	**Southport** (Am)	07.55	1955	2		0		E Amat Int
RIMMER, J. Jimmy	Southport	10.02.48	App	**Manchester U.**	05.65	1967-72	34	0	0	(G)	E-1
			L	**Swansea C.**	10.73	1973	17	0	0		
			Tr	**Arsenal**	02.74	1973-76	124	0	0		
			Tr	**Aston Villa**	08.77	1977-82	229	0	0		
			Tr	**Swansea C.**	08.83	1983-85	66	0	0		
RIMMER, Neill	Liverpool	13.11.67	App	**Everton** (App)	04.84	1984	0	1	0	(M)	E Sch Int/E Yth Int
			Tr	**Ipswich T.**	08.85	1985-87	19	3	3		
RIMMER, Ray	Marshside	06.08.38	Formby Dons	**Southport** (Am)	08.55	1955-57	8		0	(OL)	
RIMMER, Stuart A.	Southport	12.10.64	App	**Everton**	10.82	1981-83	3	0	0	(F)	E Yth Int
			Tr	**Chester C.**	01.85	1984-87	110	4	68		
			Tr	**Watford**	03.88	1987	9	0	1		

Players Names	Birthplace	Date	Source	League Club	Date Sign'd	Seasons Played	Career Record Apps	Sub	Gls	Pos.	Misc
RIMMER, Warwick R.	Birkenhead	01.03.41	Jnrs	**Bolton W.**	03.58	1960-74	462	6	17	(D)	E Sch Int/
			Tr	**Crewe Alex.**	03.75	1974-78	114	14	0		Nephew of Ellis Rimmer
RIMMINGTON, Norman	Barnsley	29.11.23	Mapplewell	**Barnsley**	†	1946	27		0	(G)	
			Tr	**Hartlepool U.**	12.47	1947-51	124		0		
RING, Mike P.	Brighton	13.02.61	App	**Brighton & H.A.**	02.79	1981-83	1	4	0	(W)	
			Tr	**Hull C.**	07.84	1984-85	17	7	2		
			L	**Bolton W.**	03.86	1985	1	2	0		
			Tr	**Aldershot**	07.86	1986-87	45	20	14		
RING, Tommy	Glasgow	08.08.30	Clyde	**Everton**	01.60	1959-60	27		6	(OL)	S-12/S F Lge Rep
			Tr	**Barnsley**	11.61	1961-62	21		1		
RINGER, Walter A.	Stanley	07.10.41		**Halifax T.**	12.59	1959-60	6		0	(OL)	
RINGSTEAD, Alf	Dublin	14.10.27	Northwich Vic.	**Sheffield U.**	11.50	1950-58	247		101	(OL)	IR-20
			Tr	**Mansfield T.**	07.59	1959	27		3		
RINTANEN, Mauno O.	Finland	28.04.25	Finland	**Hull C.** (Am)	09.56	1956	4		0	(G)	
RIOCH, Bruce D.	Aldershot	06.09.47	App	**Luton T.**	09.64	1964-68	148	1	47	(M)	S-24/
			Tr	**Aston Villa**	07.69	1969-73	149	7	34		Brother of Neil
			Tr	**Derby Co.**	02.74	1973-76	106	0	34		
			Tr	**Everton**	12.76	1976-77	30	0	3		
			Tr	**Derby Co.**	11.77	1977-79	40	1	4		
			L	**Birmingham C.**	12.78	1978	3	0	0		
			L	**Sheffield U.**	03.79	1978	8	0	1		
			Seattle S. (USA)	**Torquay U.**	10.80	1980-83	64	7	6		
RIOCH, Neil G.	Paddington	13.04.51	App	**Luton T.**	07.68					(CD)	E Yth Int/
			Tr	**Aston Villa**	09.69	1969-74	17	5	3		Brother of Bruce
			L	**York C.**	02.72	1971	0	1	0		
			L	**Northampton T.**	03.72	1971	14	0	4		
			Tr	**Plymouth Arg.**	05.75	1975	3	2	0		
RIPLEY, Keith A.	Normanton	10.10.54	Gainsborough Trin.	**Huddersfield T.**	08.78	1978	2	3	0	(FB)	
			Tr	**Doncaster Rov.**	08.79	1979	5	0	0		
RIPLEY, S. Keith	Normanton	29.03.35	Jnrs	**Leeds U.**	04.52	1954-57	68		15	(WH)	
			Tr	**Norwich C.**	08.58	1958	12		6		
			Tr	**Mansfield T.**	11.58	1958-59	30		5		
			Tr	**Peterborough U.**	07.60	1960-61	82		12		
			Tr	**Doncaster Rov.**	08.62	1962-65	123	5	7		
RIPLEY, Stuart E.	Middlesbrough	20.11.67	App	**Middlesbrough**	11.85	1984-87	90	6	12	(W)	E Yth Int
			L	**Bolton W.**	02.86	1985	5	0	1		
RISDON, Stan W.	Exeter	13.08.13	Exeter C.(*)	**Brighton & H.A.**	*	1946	2		0	(WH)	*St. Mary's Majors/ d. 1979
RISEBOROUGH, Cyril	Doncaster	22.02.33		**Swindon T.**	02.55	1954-56	26		1	(OR)	
RIST, Frank H.	Leyton	30.03.14	Leyton Orient(*)	**Charlton Ath.**	*	1946	3		0	(CH)	*Grays Ath./ Essex Cricketer
RITCHIE, Andy T.	Manchester	28.11.60	App	**Manchester U.**	12.77	1977-80	26	7	13	(F)	E Yth Int/E U21-1
			Tr	**Brighton & H.A.**	10.80	1980-82	82	7	23		
			Tr	**Leeds U.**	03.83	1982-86	127	9	40		
			Tr	**Oldham Ath.**	08.87	1987	36	0	19		
RITCHIE, John	Paddington	28.02.51	Slough T.	**Arsenal**	04.72					(CF)	E Amat Int
			Tr	**Hereford U.**	03.74	1973-74	19	3	4		
RITCHIE, John	Ashington	10.04.44	Whitley Bay	**Port Vale**	12.65	1965-66	50	0	3	(FB)	E Amat Int
			Tr	**Preston N.E.**	04.67	1966-71	93	0	5		
			Tr	**Bradford C.**	03.72	1971-72	20	0	0		
RITCHIE, John	Fife	31.03.27	Crossgates	**Accrington St.**	06.49	1949	13		0		
RITCHIE, John B.	Auchterderran (Fife)	12.06.47	Brechin C.	**Bradford C.**	07.71	1971-73	64	0	0	(G)	
RITCHIE, John H.	Kettering	12.07.41	Kettering T.	**Stoke C.**	06.62	1962-66	110	0	64	(CF)	
			Tr	**Sheffield Wed.**	11.66	1966-68	88	1	34		
			Tr	**Stoke C.**	07.69	1969-74	151	9	71		
RITCHIE, Robert	Glasgow	01.02.20	Rickmansworth	**Watford**	02.48	1948	1		0		
RITCHIE, Steve K.	Glasgow	17.02.54	App	**Bristol C.**	09.71	1972	1	0	0	(LB)	S Sch Int/
			Morton	**Hereford U.**	06.75	1975-77	102	0	3		Brother of Tom G.
			Aberdeen	**Torquay U.**	03.79	1978-79	58	0	2		
RITCHIE, Stuart A.	Southampton	20.05.68	App	**Aston Villa**	05.86	1986	0	1	0	(M)	
			Tr	**Crewe Alex.**	06.87	1987	13	5	0		
RITCHIE, Tom	Bangor	10.07.30	Bangor C.	**Manchester U.**	12.50					(OL)	
			Tr	**Reading**	02.53	1952-54	18		5		
			Dartford	**Grimsby T.**	08.58	1958	1		0		
			Tr	**Barrow**	12.58	1958	16		6		
RITCHIE, Tom G.	Edinburgh	02.01.52	Bridgend Thistle	**Bristol C.**	07.69	1972-80	308	13	77	(F)	
			Tr	**Sunderland**	01.81	1980-81	32	3	8		
			L	**Carlisle U.**	03.82	1981	14	1	0		
			Tr	**Bristol C.**	06.82	1982-84	92	1	25		
RITCHIE, William S.	Dundee	13.11.32	Dundee	**Bury**	06.57	1957-58	13		7	(F)	
			Tr	**Stockport Co.**	03.59	1958-60	52		12		

Players Names	Birthplace	Date	Source	League Club	Date Sign'd	Seasons Played	Career Record Apps	Sub	Gls	Pos.	Misc
RITSON, John A.	Liverpool	06.09.49	App	**Bolton W.**	09.66	1967-77	321	3	9	(RB)	
			Tr	**Bury**	09.78	1978-79	41	0	2		
RITSON, Ledger	Gateshead	28.04.21		**Leyton Orient**	†	1946-48	84		0		
RIVERS, Alan D.	Portsmouth	27.01.46	App	**Luton T.**	01.64	1965-66	25	5	1	(CH)	
			Tr	**Watford**	09.67	1967	0	2	0		
RIX, Graham	Doncaster	23.10.57	App	**Arsenal**	01.75	1976-87	338	13	41	(LM)	E U21-7/E-17
			L	**Brentford**	12.87	1987	6	0	0		
ROBB, David T.	Broughty Ferry	15.12.47	Tampa Bay (USA)	**Norwich C.**	09.78	1978	4	1	1	(F)	S-5/S U23-3
ROBB, George	Finsbury Park	01.06.26	Finchley	**Tottenham H.**	12.51	1951-58	182		52	(OL)	E-1/E 'B'-3/E F Lge Rep/E Amat Int
ROBB, Ian A.	Doncaster	01.06.55	Jnrs	**York C.**	02.73	1973-74	4	0	0	(CD)	
ROBB, William L.	Cambuslang	23.12.27	Aberdeen	**Leyton Orient**	05.50	1950	5		0	(WH)	
			Albion Rov.	**Bradford C.**	10.54	1954-57	127		4		
ROBBINS, Gordon	Barnsley	07.02,36	Wombwell	**Rotherham U.**	05.53					(HB)	
			Goole T.	**Crewe Alex.**	12.58	1958	4		0		
ROBBINS, Robert	Newton Abbot	20.09.53		**Torquay U.** (N/C)	08.76	1976	19	0	0	(G)	
ROBER, H. Jurgen	West Germany	25.12.33	Chicago Sting(USA)	**Nottingham F.**	12.81	1981	21	1	3	(M)	
ROBERTS, Alan	Newcastle	08.12.64	App	**Middlesbrough**	12.82	1982-85	28	10	2	(RW)	
			Tr	**Darlington**	09.85	1985-87	116	3	19		
ROBERTS, Alan	Bury	23.04.46	Mossley	**Bradford P.A.**	11.69	1969	15	0	0	(FB)	
ROBERTS, Albert	Barnsley	27.01.07	Swansea C.(*)	**York C.**	07.46	1946	1		0		d. 1957/ *Southampton
ROBERTS, Anthony M.	Bangor	04.08.69	YTS	**Q.P.R.**	07.87	1987	1	0	0	(G)	
ROBERTS, Brian J.	Windsor	03.02.67	YTS	**Reading**	07.85	1984-85	0	5	0	(F)	
ROBERTS, Brian L.F.	Manchester	06.11.55	App	**Coventry C.**	11.73	1975-83	209	6	1	(FB)	
			L	**Hereford U.**	02.75	1974	5	0	0		
			Tr	**Birmingham C.**	03.84	1983-87	132	4	0		
ROBERTS, Cledwyn	Colwyn Bay	12.08.47	Glan Conwy	**Wrexham**	08.65	1965	1	0	0	(WH)	
ROBERTS, Colin	Castleford	16.09.33	Altofts CW	**Bradford P.A.**	10.51	1953-55	75		0	(WH)	
			Frickley Col.	**Bradford C.**	06.59	1959-60	57		0		
ROBERTS, J. Dale	Newcastle	08.10.56	App	**Ipswich T.**	09.74	1974-77	17	1	0	(CD)	E Yth Int
			Tr	**Hull C.**	02.80	1979-84	149	4	6		
ROBERTS, David A.	Birmingham	21.12.46	Jnrs	**Aston Villa**	12.63	1965-67	15	1	1	(W)	
			Tr	**Shrewsbury T.**	03.68	1967-73	224	6	21		
			Tr	**Swansea C.**	05.74	1974	32	5	1		
ROBERTS, David F.	Southampton	26.11.49	App	**Fulham**	09.67	1968-70	21	1	0	(CD)	W-18/W U23-4
			Tr	**Oxford U.**	02.71	1970-74	160	1	8		
			Tr	**Hull C.**	02.75	1974-77	86	0	4		
			Tr	**Cardiff C.**	08.78	1978-80	40	1	2		
ROBERTS, David G.	Plymoutn	08.05.44	App	**Plymouth Arg.**	12.61	1961-63	11		0	(FB)	
ROBERTS, Dean	Mexborough	12.01.67	App	**Bolton W.**	01.85					(F)	
			Tr	**Exeter C.**	07.86	1986	23	2	7		
ROBERTS, Dennis	Bretton	05.02.18	Notts. Co.(*)	**Bristol C.**	*	1946-53	279		2	(CH)	
ROBERTS, Don C.	Arlecdon	03.02.33	Whitehaven	**Workington**	07.52	1952-53	21		0	(IF)	
			Tr	**Barrow**	10.57	1957-58	22		2		
ROBERTS, Doug G.	Foleshill	30.05.25	W'hampton W.(†)	**Northampton T.**	†	1946-48	57		7	(W)	
			Tr	**Brighton & H.A.**	03.49	1948-49	17		3		
				Accrington St.	07.51	1951	39		10		
ROBERTS, Dudley E.	Derby	16.10.45	Jnrs	**Coventry C.**	11.63	1965-57	11	1	6	(IF)	Son of Edward (Coventry)
			Tr	**Mansfield T.**	03.68	1967-73	193	6	66		
			L	**Doncaster Rov.**	02.73	1972	7	0	0		
			Tr	**Scunthorpe U.**	02.74	1973-75	56	3	17		
ROBERTS, Edward	Chesterfield	02.11.16	Derby Co.(*)	**Coventry C.**	*	1946-51	169		73	(CF)	
ROBERTS, Edward J.	Liverpool	16.11.47	Harrowby Jnrs	**Tranmere Rov.**	05.67	1968-69	7	0	0	(G)	
ROBERTS, Eric			Altofts CW	**Halifax T.**	08.47	1947	5		1	(OL)	
ROBERTS, Fred	Rhyl	07.05.16	Rhyl	**Bury**	*	1946	3		1	(OR)	
			Tr	**Leyton Orient**	11.46	1946	18		2		
ROBERTS, Garreth W.	Hull	15.11.60	App	**Hull C.**	11.78	1978-87	330	5	44	(W)	W U21-1
ROBERTS, Gary P.M.	Rhyl	05.04.60	Wembley	**Brentford**	10.80	1980-85	180	7	45	(W)	
ROBERTS, Geoff M.	Liverpool	29.12.38	App	**Bolton W.**	01.67	1967-69	5	0	0	(FB)	
ROBERTS, Gordon R.	Cardiff	30.12.46	App	**Wolverhampton W.**	01.64					(W)	W Sch Int
			Tr	**Bury**	09.65	1965	2	0	0		
ROBERTS, Graham P.	Southampton	03.07.59	Sholing	**Portsmouth** (N/C)	03.77					(CD)	E-6/To Glasgow Rangers 12.86
			Weymouth	**Tottenham H.**	05.80	1980-86	200	9	23		
ROBERTS, Griffith O.	Blaenau Ffestiniog	02.10.20	Blaenau Ffestiniog	**Nottingham F.**	05.46	1946	9		0	(G)	
ROBERTS, Harold	Liverpool	12.01.20	Harrowby Jnrs	**Chesterfield**	†	1946-48	92		8	(OL)	
			Tr	**Birmingham C.**	11.48	1948-50	35		2		
			Tr	**Shrewsbury T.**	06.51	1951-52	70		16		
			Tr	**Scunthorpe U.**	07.53	1953-54	17		1		

Players Names	Birthplace	Date	Source	League Club	Date Sign'd	Seasons Played	Career Record Apps	Sub	Gls	Pos.	Misc
ROBERTS, Ian M.	Colwyn Bay	28.02.61	Jnrs	**Wrexham**	07.79	1978-79	2	4	0	(M)	
ROBERTS, Ian P.	Glasgow	28.09.55	App	**Shrewsbury T.**	09.72	1971-75	93	3	0	(LB)	
			Tr	**Crewe Alex.**	07.76	1976-78	89	4	0		
ROBERTS, Iwan W.	Bangor	26.06.68	YTS	**Watford**	06.86	1985-87	21	11	3	(F)	W Yth Int
ROBERTS, James N.	Stirling	12.06.23	Dundee	**Ipswich T.**	09.49	1949-51	73		15	(OL)	
			Tr	**Barrow**	07.52	1952	11		2		
ROBERTS, Jeremy	Middlesbrough	24.11.66	Sch	**Hartlepool U.** (N/C)	12.83	1983	1	0	0	(G)	E Yth Int
			Sch	**Leicester C.**	07.84	1985	3	0	0		
			Luton T. (Trial)	**Darlington**	03.87	1986-87	29	0	0		
ROBERTS, John D.	Wrexham	22.07.28	Brymbo Steel Wks	**Wrexham** (Am)	04.51	1950	1		0	(F)	
ROBERTS, John G.	Abercynon	11.09.46	Abercynon A.	**Swansea C.**	07.64	1965-67	36	1	16	(CD)	W-22/W U23-5/
			Tr	**Northampton T.**	11.67	1967-68	62	0	11		W U21-1
			Tr	**Arsenal**	05.69	1969-72	56	3	4		
			Tr	**Birmingham C.**	10.72	1972-75	61	5	1		
			Tr	**Wrexham**	08.76	1976-79	145	0	5		
			Tr	**Hull C.**	08.80	1980	26	0	1		
ROBERTS, John H.	Swansea	30.06.18		**Bolton W.**	*	1946-50	144		11	(FB)	W-1
			Tr	**Swansea C.**	09.50	1950	16		1		
ROBERTS, John T.	Australia	24.03.44	Leichardt (Aus.)	**Chelsea**	01.66					(G)	
			Tr	**Blackburn Rov.**	04.66	1965	3	0	0		
			L	**Chesterfield**	08.67	1967	46	0	0		
			Tr	**Bradford C.**	08.68	1968-70	44	0	0		
			Tr	**Southend U.**	01.71	1970-71	47	0	0		
			Tr	**Northampton T.**	07.72	1972	13	0	0		
ROBERTS, Jonathan W.	Ferndale	30.12.68	YTS	**Cardiff C.**	11.87	1987	8	0	0	(G)	W Yth Int
ROBERTS, Ken	Crewe	10.03.31	Crewe Villa	**Aston Villa**	08.51	1951-53	42		7	(OR)	
ROBERTS, Ken O.	Cefn-mawr	27.03.36	Jnrs	**Wrexham** (Am)	05.51	1951	1		0	(OR)	
			Tr	**Aston Villa**	05.53	1953-57	38		3		
ROBERTS, Kevin J.	Bristol	25.07.55	Welton Rov.	**Swindon T.**	03.77	1977	1	0	0	(G)	
ROBERTS, Lee J.	Market Drayton	23.03.57	App	**Shrewsbury T.**	01.75	1973-77	9	6	1	(CD)	
			L	**Exeter C.**	03.77	1976	5	2	0		
			Tr	**Exeter C.**	09.77	1977-82	135	9	12		
ROBERTS, Maurice E.S.	Bristol	05.07.22		**Brentford**	08.46	1946	10		0		
			Tr	**Bristol C.**	05.47						
ROBERTS, Mike J.	Birmingham	21.05.60		**Shrewsbury T.**	07.78	1978	0	1	0	(M)	
ROBERTS, Owen J.	Maerdy	16.02.19	Aberaman	**Swansea C.**	†	1946-47	24		0	(G)	*Plymouth Arg.
			Tr	**Newport Co.**	08.48	1948	7		0		
ROBERTS, Paul	West Ham	27.04.62	App	**Millwall**	04.79	1978-82	142	4	0	(RB)	
			Tr	**Brentford**	09.83	1983-84	61	1	0		
			Finland	**Swindon T.** (N/C)	09.85	1985	25	2	0		
			Tr	**Southend U.**	07.86	1986	38	0	0		
			Tr	**Aldershot**	08.87	1987	36	3	0		
ROBERTS, Peter	Chesterfield	21.07.55	Jnrs	**Chesterfield** (N/C)	09.73	1974-75	2	0	0	(W)	
ROBERTS, Peter L.	Durham	16.07.25		**Leeds U.**	09.46						
			Tr	**New Brighton**	07.48	1948	3		0		
ROBERTS, Philip S.	Cardiff	24.02.50	App	**Bristol Rov.**	11.68	1969-72	174	1	6	(RB)	W-4/W U23-6
			Tr	**Portsmouth**	05.73	1973-77	152	1	1		
			Tr	**Hereford U.**	07.78	1978	3	0	0		
			Tr	**Exeter C.**	02.79	1978-81	103	2	0		
ROBERTS, Robert (Bobby)	Edinburgh	02.09.40	Motherwell	**Leicester C.**	09.63	1963-69	224	5	26	(M)	S U23-1/S F Lge
			Tr	**Mansfield T.**	09.70	1970-71	76	4	3		Rep
			Coventry C. (coach)	**Colchester U.**	07.73	1973	0	2	0		
ROBERTS, Ron	Wrexham	14.09.42	Jnrs	**Wrexham**	04.60	1959-62	68		4	(OL)	W U23-2
			Tr	**Tranmere Rov.**	03.63	1962-63	56		2		
ROBERTS, Stan	Wrexham	10.04.21		**Wrexham**	09.46	1946-47	27		9	(F)	
			Tr	**New Brighton**	07.48	1948-50	105		25		
ROBERTS, Stuart W.	Chirk	25.03.67	App	**Stoke C.**	03.85	1984	3	0	0	(G)	W Yth Int
ROBERTS, Tom	Liverpool	28.07.27	Skelmersdale U.	**Blackburn Rov.**	12.51	1951-53	6		0	(FB)	
			Tr	**Watford**	12.54	1954	1		0		
			Tr	**Chester C.**	02.56	1955	5		0		
ROBERTS, Tom	Liverpool	27.12.45	App	**Everton**	11.63					(OL)	
			Tr	**Stockport Co.**	03.65	1964-65	20	0	0		
			Tr	**Southport**	07.66	1966	4	0	1		
ROBERTS, Tom W.G.	Reading	11.06.32		**Birmingham C.**	05.53					(F)	
			Tr	**Barrow**	10.55	1955-56	40		14		
ROBERTS, Trevor E.	Caernarfon	25.02.42	Liverpool Univ.	**Liverpool**	06.63					(G)	W Amat Int/
			Tr	**Southend U.**	01.66	1965-69	171	0	0		d. 1972
			Tr	**Cambridge U.**	(N/L)	1970-71	36	0	0		
ROBERTS, Trevor L.	Southampton	09.05.61	Southampton (App)	**Portsmouth**	02.79	1978-79	1	2	0	(D)	
ROBERTS, Walter	Wrexham	23.11.17		**Wrexham**	*	1946-47	59		1	(D)	
			Tr	**Bournemouth**	07.48	1948-49	14		0		
ROBERTS, William E.	Flint	22.10.18		**Rochdale**	†	1946-48	43		0	(G)	
ROBERTS, Winston	Hartlepool	05.07.39		**Hartlepool U.**	09.58	1958	3		0	(F)	

Players Names	Birthplace	Oate	Source	League Club	Oate Sign'd	Seasons Played	Career Record Apps	Sub	Gls	Pos.	Misc
ROBERTSON, Alistair	Linlithgow	09.09.52	App	West Bromwich A.	09.69	1969-85	504	2	8	(CD)	S Sch Int
			Tr	Wolverhampton W.	09.86	1986-87	72	0	0		
ROBERTSON, David	Baillieston	12.01.45	Motherwell	Crewe Alex.	07.63	1963	10		2	(OR)	
ROBERTSON, Eddie H.Y.	Edinburgh	19.12.35	Linlithgow Rose	Bury	07.54	1956-62	196		5	(FB)	d. 1981
			Tr	Wrexham	10.63	1963	24		0		
			Tr	Tranmere Rov.	07.64	1964-68	143	4	1		
ROBERTSON, George J.	Bainsford	20.04.30	Gairdoch Jnrs	Plymouth Arg.	01.50	1950-63	358		2	(FB)	
ROBERTSON, James	Leith	07.07.40	Aberdeen	Newport Co.	07.61	1961	29		5	(IR)	
ROBERTSON, James	Gateshead	24.11.69	YTS	Carlisle U.	07.88	1987	4	1	0	(RB)	
ROBERTSON, James G.	Glasgow	17.12.44	St. Mirren	Tottenham H.	03.64	1963-68	153	4	25	(W)	S-1/S U23-4
			Tr	Arsenal	10.68	1968-69	45	1	7		
			Tr	Ipswich T.	03.70	1969-71	87	0	10		
			Tr	Stoke C.	06.72	1972-76	99	15	12		
			Tr	Walsall	09.77	1977	16	0	0		
			Tr	Crewe Alex.	09.78	1978	32	1	0		
ROBERTSON, James W.	Falkirk	20.02.29	Dunipace Th.	Arsenal	06.48	1951	1		0	(W)	
			Tr	Brentford	09.53	1953-55	85		11		
ROBERTSON, John C.	Aberdeen	15.07.28	Ayr U.	Portsmouth	08.55	1955	12		4	(CF)	
			Tr	York C.	06.57	1957	17		5		
			Tr	Barrow	08.58	1958-61	156		48		
ROBERTSON, John N.	Uddingston	20.01.53	App	Nottingham F.	05.70	1970-82	374	12	61	(LW)	S Sch Int/
			Tr	Derby Co.	06.83	1983-84	72	0	3		S Yth Int/S-28
			Tr	Nottingham F.	08.85	1985	10	1	0		
ROBERTSON, A. Lammie	Paisley	27.09.47		Burnley	09.66					(M)	
			Tr	Bury	06.68	1968	3	2	0		
			Tr	Halifax T.	02.69	1968-72	142	7	20		
			Tr	Brighton & H.A.	12.72	1972-73	42	4	9		
			Tr	Exeter C.	05.74	1974-77	132	1	25		
			Tr	Leicester C.	09.77	1977	6	1	0		
			Tr	Peterborough U.	08.78	1978	12	3	1		
			Tr	Bradford C.	01.79	1978-80	41	2	3		
ROBERTSON, Len V.	Middlesbrough	01.03.16	Hartlepool U.(†)	Watford	06.46	1946	6		2	(IF)	
			Tr	Hull C.	04.47	1946-47	8		2		
			Tr	Accrington St.	07.48	1948	3		2		
ROBERTSON, Stuart	Glasgow	29.09.59	App	Burnley	07.77	1978-81	30	2	0	(W)	
			Tr	Exeter C.	03.82	1981	5	1	0		
				Doncaster Rov.(N/C)	10.82	1982	25	0	0		
ROBERTSON, Stuart J.	Nottingham	16.12.46	Jnrs	Nottingham F.	08.64					(CD)	
			Tr	Doncaster Rov.	07.66	1966-71	224	3	8		
			Tr	Northampton T.	05.72	1972-78	254	0	24		
ROBERTSON, Tom	Coventry	28.09.44	St. Mirren	Crystal Palace	10.66	1966	5	0	0	(W)	
ROBERTSON, William G.	Glasgow	13.11.28	Arthurlie	Chelsea	07.46	1950-59	199		0	(G)	d. 1973
			Tr	Leyton Orient	09.60	1960-62	47		0		
ROBERTSON, William G.	Glasgow	04.11.36	Jnrs	Middlesbrough	11.53	1954	5		2	(F)	
ROBERTSON, William H.	Crowthorne	25.03.23	RAF Lossiemouth	Chelsea	†	1946-47	37		0	(G)	
			Tr	Birmingham C.	12.48	1948-51	2		0		
			Tr	Stoke C.	06.52	1952-59	238		0		
ROBERTSON, William J.	Montrose	09.11.23	Montrose Roselea	Preston N.E.	†	1946-52	52		0	(HB)	
			Tr	Southport	07.55	1955	28		0		
ROBINS, Ian	Bury	22.02.52	App	Oldham Ath.	02.70	1969-76	202	18	40	(F)	
			Tr	Bury	07.77	1977-78	49	0	5		
			Tr	Huddersfield T.	09.78	1978-81	145	11	59		
ROBINSON, Alan	Grantham	02.12.55	App	Sheffield Wed.	12.73					(IF)	
			Tr	Scunthorpe U.	08.75	1975	1	0	0		
ROBINSON, Albert	Chester	01.06.48	Jnrs	Chester C.	07.68	1967-68	5	1	0	(WH)	
ROBINSON, Andy C.	Oldham	10.03.66	App	Manchester U.	03.84					(M)	
			L	Burnley	10.85	1985	5	0	1		
			Tr	Bury	01.86	1985-86	12	7	0		
			Tr	Carlisle U.	03.87	1986-87	43	3	3		
ROBINSON, A. (Tony)	Hebburn	05.11.58	Blue Star	Hartlepool U. (N/C)	09.86	1986	1	1	0	(W)	
ROBINSON, Bernard C.	Cambridge	05.12.11	Kings Lynn	Norwich C.	*	1946-48	88		7	(WH)	
ROBINSON, Brian T.A.	Paddington	02.04.46	App	Peterborough U.	04.64	1964-65	8	0	0	(G)	
ROBINSON, Colin R.	Birmingham	15.05.69	Mile Oak Rovers	Shrewsbury T.	11.82	1982-87	176	18	41	(F)	
			Tr	Birmingham C.	01.88	1987	3	1	1		
ROBINSON, Cyril	Nottingham	04.03.29	Mansfield T.(Am)	Blackpool	09.49	1951-54	22		2	(WH)	
			Northwich Vic.	Bradford P.A.	06.56	1956-58	89		3		
			Tr	Southport	07.59	1959	37		0		
ROBINSON, David	Birmingham	14.07.48	App	Birmingham C.	07.66	1968-71	111	2	2	(CD)	
			Tr	Walsall	02.73	1972-76	164	1	3		
ROBINSON, David A.	Middlesbrough	14.01.65		Hartlepool U.	08.83	1983-85	64	2	1	(CD)	
			Tr	Halifax T.	08.86	1986-87	42	0	0		
ROBINSON, David S.	Exeter	06.01.37		Exeter C.	12.54	1957-58	15		4	(W)	
			Tr	Oldham Ath.	07.59						

Players Names	Birthplace	Date	Source	League Club	Date Sign'd	Seasons Played	Career Record Apps	Sub	Gls	Pos.	Misc
ROBINSON, David W.	Manchester	25.11.21		**Shrewsbury T.**	08.50	1950	10		0		
ROBINSON, Edward	Bywell	15.01.22		**Gateshead**	†	1946-52	90		7	(FB)	
ROBINSON, Eric M.	Manchester	01.07.35	Altrincham	**West Bromwich A.**	03.57	1957	1		0	(F)	
			Tr	**Rotherham U.**	01.59	1958-59	14		1		
ROBINSON, Fred J.	Rotherham	29.12.54	App	**Rotherham U.**	01.73	1973	4	0	0	(LB)	
			Tr	**Doncaster Rov.**	10.75	1975-78	111	8	3		
			Tr	**Huddersfield T.**	08.79	1979-80	72	0	2		
ROBINSON, George D.	Liverpool	28.05.37		**Southport**	02.59	1958	2		0		
ROBINSON, George F.	Melton Mowbray	17.06.25	Holwell Wks	**Notts Co.**	†	1946	29		0	(FB)	
ROBINSON, George H.	Heanor	11.01.08	Sunderland(*)	**Charlton Ath.**	*	1946	7		0	(IF)	*Ilkeston/d. 1963
ROBINSON, Henry	Southport	14.09.47	App	**Blackpool**	01.65					(OR)	
			Tr	**Southport**	02.66						
				Newport Co.	11.67	1967-68	39	1	3		
ROBINSON, Herbert			Barnoldswick	**Accrington St.**	12.46	1946	5		4	(CF)	
ROBINSON, John	Chorley	18.04.36	Leyland Motors	**Bury**	09.54	1954-59	120		21	(OR)	
			Tr	**Oldham Ath.**	07.61	1961	3		1		
ROBINSON, John	Middlesbrough	10.02.34		**Middlesbrough**	10.51	1953-54	3		0	(IF)	
			Tr	**Hartlepool U.**	06.59	1959	9		0		
ROBINSON, John	Lurgan (NI)	02.04.20	Glenavon	**Wolverhampton W.**	†						d. 1981
			Tr	**Walsall**	03.47	1946	4		0		
ROBINSON, John	Shiremoor	10.08.17	Shiremoor	**Sheffield Wed.**	*	1946	7		6	(IF)	E-4/E F Lge Rep
			Tr	**Sunderland**	10.46	1946-48	82		32		
			Tr	**Lincoln C.**	10.49	1949	8		5		
ROBINSON, John J.	Blackburn	23.04.18	Accrington St.(*)	**Manchester C.**	*	1946	1		0	(G)	
			Tr	**Bury**	11.46	1946	12		0		
			Tr	**Southend U.**	08.47	1947	6		0		
ROBINSON, Joseph	Lanchester	14.11.18	Ouston U.	**Norwich C.**	*	1946	2		0	(WH)	
ROBINSON, Joseph	Morpeth	04.03.19	Hexham	**Hartlepool U.**	*					(G)	
			Tr	**Blackpool**	07.46	1947-48	25		0		
			Tr	**Hull C.**	02.49	1948-52	70		0		
ROBINSON, Joseph W.	Chester-le-Street	13.04.32	Jnrs	**Newcastle U.**	09.51					(F)	
			West Stanley	**Hartlepool U.**	07.54	1955-57	43		6		
			Tr	**Gateshead**	08.58	1958	22		4		
ROBINSON, Keith	Bolton	30.12.37		**Oldham Ath.**	09.58	1958-60	40		3	(IF)	
ROBINSON, Len J.	Nottingham	01.10.46	Nottingham F.(Am)	**Notts. Co.**	03.64	1963-64	4		0	(FB)	
ROBINSON, Leslie	Shirebrook	01.03.67	Chesterfield (Jnrs)	**Mansfield T.**	10.84	1984-86	11	4	0	(M)	
			Tr	**Stockport Co.**	11.86	1986-87	67	0	3		
			Tr	**Doncaster Rov.**	03.88	1987	7	0	1		
ROBINSON, S. Liam	Bradford	29.12.65	Nottingham F. (App)	**Huddersfield T.**	01.84	1983-85	17	4	2	(F)	
			L	**Tranmere Rov.**	12.85	1985	4	0	3		
			Tr	**Bury**	07.86	1986-87	69	7	32		
ROBINSON, Mark J.	Nottingham	26.11.60	Ilkeston T.	**Notts Co.**	01.85	1984-85	12	14	1	(F)	
ROBINSON, Mark J.	Rochdale	21.11.68	App	**West Bromwich A.**	11.86	1985-86	2	0	0	(M)	
			Tr	**Barnsley** (N/C)	06.87	1987	1	2	0		
ROBINSON, Mark W.	Middlesbrough	22.10.61	App	**Middlesbrough**	10.79					(M)	
			Hull C.(N/C)	**Hartlepool U.**	01.83	1982-83	34	1	4		
ROBINSON, Martin J.	Ilford	17.07.57	App	**Tottenham H.**	05.75	1975-77	5	1	2	(W)	
			Tr	**Charlton Ath.**	02.78	1977-84	218	10	58		
			L	**Reading**	09.82	1982	6	0	2		
			Tr	**Gillingham**	10.84	1984-86	91	5	24		
			Tr	**Southend U.**	07.87	1987	31	6	8		
ROBINSON, Maurice	Newark	09.11.29		**Leeds U.**	04.49					(OL)	
			Gainsborough Trin.	**Doncaster Rov.**	12.52	1953	18		7		
			Kettering T.	**Northampton T.**	06.57	1957	11		2		
ROBINSON, Michael J.	Leicester	12.07.58	App	**Preston N.E.**	07.76	1975-78	45	3	15	(F)	IR-23
			Tr	**Manchester C.**	07.79	1979	29	1	8		
			Tr	**Brighton & H.A.**	07.80	1980-82	111	2	37		
			Tr	**Liverpool**	08.83	1983-84	26	4	6		
			Tr	**Q.P.R.**	12.84	1984-86	41	7	6		To Osasuna (Sp.) 1.87
ROBINSON, Neil	Liverpool	20.04.57	App	**Everton**	05.74	1975-78	13	3	1	(RB/M)	
			Tr	**Swansea C.**	10.79	1979-84	114	9	7		
			Tr	**Grimsby T.**	09.84	1984-87	109	0	6		
ROBINSON, J. Norman	Middlesbrough	15.01.21	South Bank St. P.	**Middlesbrough**	*	1946-47	16		0	(FB)	
			Tr	**Grimsby T.**	06.48	1948	5		0		
ROBINSON, Paul	Hampstead	05.01.63	App	**Millwall**	01.80	1979-83	56	3	2	(D)	E Sch Int/E Yth Int
ROBINSON, Peter	Ashington	04.09.57	Sch	**Burnley**	06.76	1976-79	48	7	3	(CD)	E Semi Pro Int
			Blyth Spartans	**Rochdale** (N/C)	03.85	1984	9	3	0		
			Tr	**Darlington**	08.85	1985-87	110	2	5		
			L	**Halifax T.**	12.85	1985	3	2	0		
ROBINSON, Peter	Manchester	29.01.22	Jnrs	**Manchester C.**	†	1946	1		0	(WH)	
			Tr	**Chesterfield**	10.47	1947-48	60		0		
			Buxton	**Notts. Co.**	02.50	1949-52	82		1		

Players Names	Birthplace	Date	Source	League Club	Oate Sign'd	Seasons Played	Career Record Apps	Sub	Gls	Pos.	Misc
ROBINSON, Peter J.	St. Ives	11.04.44	Cambridge U.	**Southend U.**	03.69	1968-69	1	4	0	(D)	
ROBINSON, Philip B.	Doncaster	21.11.42	Montrose Vic.	**Huddersfield T.**	04.60					(W)	
			Tr	**Doncaster Rov.**	08.61	1961-65	157	0	19		
			Tr	**Bradford P.A.**	07.66	1966-68	108	8	8		
			Tr	**Darlington**	07.69	1969	26	1	4		
ROBINSON, Philip J.	Stafford	06.01.67	App	**Aston Villa**	01.85	1986	2	1	1	(M)	
			Tr	**Wolverhampton W.**	06.87	1987	40	1	5		
ROBINSON, Ray M.	Durham	02.12.50	App	**Preston N.E.**	12.68	1968	2	0	0	(IF)	
ROBINSON, Richard	Whitburn	19.02.27	Jnrs	**Middlesbrough**	†	1946-58	386		1	(FB)	E F Lge Rep
			Tr	**Barrow**	06.59	1959-62	139		0		
ROBINSON, Robert	Ashington	23.06.21	Newbiggin	**Sunderland**	02.47	1947-51	31		0	(G)	
			Tr	**Newcastle U.**	08.52	1952	5		0		
ROBINSON, Ronnie	Sunderland	22.10.66	SC Vaux	**Ipswich T.**	10.84					(D)	
			SC Vaux	**Leeds U.**	11.85	1985-86	27	0	0		
			Tr	**Doncaster Rov.**	02.87	1986-87	49	0	1		
ROBINSON, Steve M.	Sheffield	14.06.64	App	**Chesterfield**	06.82	1981-82	8	1	0	(M)	
ROBINSON, Stuart A.	Middlesbrough	16.01.59	App	**Newcastle U.**	07.77	1977-78	11	1	2	(W)	
			Tr	**Aldershot**	07.80	1980-82	71	6	10		
ROBINSON, Terry A.C.	Stewkley	24.03.54	App	**Luton T.**	03.72					(F)	
			L	**Cambridge U.**	09.72	1972	6	0	1		
			Tr	**Crewe Alex.**	12.72	1972-73	7	4	1		
ROBINSON, Terry H.	Woodhams	08.11.29	Loughboro College	**Brentford** (Am)	09.54	1954-56	34		3	(FB)	E Amat Int
			Tr	**Northampton T.**(Am)	07.57	1957	13		0		
ROBINSON, William	Manchester	17.11.25		**Stockport Co.**	08.49	1949	9		2		d. 1953
			Tr	**Accrington St.**	12.50	1950-52	96		2		
ROBINSON, William	Whitburn	04.04.19	Jnrs	**Sunderland**	*					(CF)	
			Tr	**Charlton Ath.**	05.46	1946-48	53		16		
			Tr	**West Ham U.**	01.49	1948-51	101		60		
ROBLEDO, Edward O.	Chile	26.07.28	Jnrs	**Barnsley**	†	1947-48	5		0	(WH)	d. 1970
			Tr	**Newcastle U.**	02.49	1949-52	37		0		Brother of George
			Cola Cola (Chile)	**Notts Co.**	09.57	1957	2		0		
ROBLEDO, George O.	Chile	14.04.26	Huddersfield T.(Am)	**Barnsley**	†	1946-48	105		47	(IF)	Chilean Int
			Tr	**Newcastle U.**	01.49	1948-52	146		82		
ROBLEY, Keith	Cockermouth	03.06.44	Corinthian Jnrs	**Workington** (Am)	08.65	1965	2	0	0	(W)	
ROBSHAW, Harry W.	Edmonton	10.05.27	Jnrs	**Tottenham H.**	11.48	1951	1		0	(WH)	
			Tr	**Reading**	02.53	1952-53	20		1		
ROBSON, Albert P.	Crook	14.11.16	Jnrs	**Crystal Palace**	*	1946-47	48		8	(CF)	
ROBSON, Ben T.	Gateshead	31.01.22	Aberdeen	**Southport**	08.49	1949	2		0	(WH)	
ROBSON, Bryan	Witton Gilbert	11.01.57	App	**West Bromwich A.**	08.74	1974-81	194	4	39	(M)	E Yth Int/
			Tr	**Manchester U.**	10.81	1981-87	216	2	60		E U21-7/E-67
ROBSON, Bryan S. (Pop)	Sunderland	11.11.45	Jnrs	**Newcastle U.**	11.62	1964-70	205	1	82	(F)	E U23-2/F Lge Rep
			Tr	**West Ham U.**	02.71	1970-73	120	0	47		
			Tr	**Sunderland**	07.74	1974-76	90	0	34		
			Tr	**West Ham U.**	10.76	1976-78	107	0	47		
			Tr	**Sunderland**	06.79	1979-80	49	3	23		
			Tr	**Carlisle U.**	03.81	1980-81	48	0	21		
			Tr	**Chelsea**	08.82	1982	11	4	3		
			L	**Carlisle U.**	03.83	1982	11	0	4		
			Tr	**Sunderland**	08.83	1983	7	5	3		
			Tr	**Carlisle U.**	07.84	1984-85	10	3	1		
ROBSON, David M.	Hesleden (Dm.)	05.10.66		**Hartlepool U.** (N/C)	11.86	1986	1	0	0	(M)	
ROBSON, Don J.	Winlaton	05.02.34		**Ooncaster Rov.**	07.51					(F)	
			Tr	**Gateshead**	09.53	1953-56	34		11		
ROBSON, Gary	Chester-le-Street	06.07.65	App	**West Bromwich A.**	05.83	1982-87	52	18	2	(M)	Brother of Bryan
ROBSON, James (Jimmy)	Chester-le-Street	23.01.39	Jnrs	**Burnley**	01.56	1956-64	202		79	(IF)	E U23-1
			Tr	**Blackpool**	03.65	1964-67	60	3	13		
			Tr	**Barnsley**	01.68	1967-69	87	0	15		
			Tr	**Bury**	08.70	1970-72	100	3	3		
ROBSON, John D.	Consett	15.07.50	Birtley YC	**Oerby Co.**	10.67	1967-72	170	1	3	(FB)	E U23-7/
			Tr	**Aston Villa**	10.72	1972-77	141	3	1		E F Lge Rep
ROBSON, John O.	Washington	20.07.42		**Oarlington**	10.62	1962-64	33		0	(CH)	
ROBSON, Keith	Hetton-le-Hole	15.11.53	Jnrs	**Newcastle U.**	05.71	1972-73	14	0	3	(W)	
			Tr	**West Ham U.**	09.74	1974-76	65	3	13		
			Tr	**Cardiff C.**	08.77	1977	21	0	5		
			Tr	**Norwich C.**	02.78	1977-80	61	4	13		
			Tr	**Leicester C.**	09.81	1981	8	1	0		
			L	**Carlisle U.**	03.83	1982	10	1	4		
ROBSON, Lance	Newcastle	27.12.39	Stannington	**Newcastle U.**	10.58					(CF)	
			Tr	**Oarlington**	07.60	1960-63	144		49		
			Retired	**Oarlington**	07.68	1968-69	69	0	17		
			Tr	**Hartlepool U.**	02.70	1969	8	0	2		

Ian Snodin (Doncaster Rovers, Leeds United & Everton) Midfield *Debut* 1979-80.

Match Magazine

Players Names	Birthplace	Date	Source	League Club	Date Sign'd	Seasons Played	Career Record Apps	Sub	Gls	Pos.	Misc
ROBSDN, Leslie	South Shields	01.11.31	North Hull Jnrs	**Hull C.**	05.50	1951	3		1	(OR)	
			Tr	**Darlington**	05.53	1953-54	68		19		
			Tr	**Liverpool**	07.55						
			Tr	**Crewe Alex.**	01.56	1955	14		2		
ROBSDN, Mark A.	Newham	22.05.69	App	**Exeter C.**	12.86	1986	26	0	7	(LW)	
			Tr	**Tottenham H.**	07.87						
RDBSDN, Matt	Easington	29.12.54	App	**Sunderland**	01.72					(F)	
			L	**Darlington**	03.75	1974	1	0	0		
RDBSDN, T. Raymond	Newcastle	11.08.28		**Cardiff C.**	02.49					(FB)	
			Tr	**Bradford C.**	07.50	1950-51	9		0		
			Tr	**Grimsby T.**	06.52	1952-54	58		2		
RDBSON, Robert W. (Bobby)	Sacriston (Dm.)	18.02.33	Langley Park Jnrs	**Fulham**	05.50	1950-55	152		68	(IF)	E-20/E U23-1/
			Tr	**West Bromwich A.**	03.56	1955-61	239		56		E F Lge Rep/
			Tr	**Fulham**	08.62	1962-66	192	0	9		England Manager 1982-
ROBSON, Ron	Sunderland	12.09.32	Albion SC	**Gateshead**	06.57	1957-58	7		0	(HB)	
ROBSON, Stewart I.	Billericay	06.11.64	App	**Arsenal**	11.81	1981-86	150	1	16	(M)	E Yth Int/E U21-8
			Tr	**West Ham U.**	01.87	1986-87	55	0	3		
ROBSON, Tom	Sunderland	01.02.36	Jnrs	**Sunderland**	09.57	1958-59	5		0	(CH)	
			Tr	**Darlington**	08.60	1960	1		0		
ROBSON, Tommy H.	Gateshead	31.07.44	App	**Northampton T.**	08.61	1961-65	73	1	20	(W)	E Yth Int
			Tr	**Chelsea**	12.65	1965	6	1	0		
			Tr	**Newcastle U.**	12.66	1966-68	46	2	11		
			Tr	**Peterborough U.**	11.68	1968-80	440	42	113		
ROBSON, Trevor	Stoke	04.01.59	App	**Port Vale**	01.77	1975	0	1	0	(F)	
RDBSDN, William H.	Whitehaven	13.10.31	Kells	**Workington**	08.51	1951-59	130		55	(IF)	
			Tr	**Carlisle U.**	11.59	1959	10		1		
ROBY, Don	Wigan	15.11.33	Jnrs	**Notts. Co.**	02.51	1950-60	226		37	(OR)	
			Tr	**Derby Co.**	08.61	1961-62	70		6		
ROCASTLE, David	Lewisham	02.05.67	App	**Arsenal**	12.84	1985-87	89	3	9	(RW)	E U21-10
ROCHE, John A.	Poplar	18.05.32	Margate	**Millwall**	06.57	1957-58	24		13	(CF)	
			Tr	**Crystal Palace**	05.59	1959	27		11		
ROCHE, Pat J.	Dublin	04.01.51	Shelbourne	**Manchester U.**	10.73	1974-81	46	0	0	(G)	IR-7
			Tr	**Brentford**	08.82	1982-83	71	0	0		
			Tr	**Halifax T.**	07.84	1984-87	159	0	0		
ROCHFORD, William	Newhouse	23.05.13	Cuckfield	**Portsmouth**	*					(FB)	E F Lge Rep/
			Tr	**Southampton**	07.46	1946-49	128		0		d. 1984
			Tr	**Colchester U.**	07.50	1950	2		0		
ROCKETT, Trevor D.	Finchampstead	08.10.51	Fleet	**Aldershot**	07.76	1976-77	5	0	0	(G)	
RODAWAY, W.V. (Billy)	Liverpool	26.09.54	App	**Burnley**	09.71	1971-80	201	2	1	(CD)	E Sch Int
			Tr	**Peterborough U.**	07.81	1981-82	80	1	0		
			Tr	**Blackpool**	08.83	1983	41	0	0		
			Tr	**Tranmere Rov.**	07.84	1984-85	55	3	5		
			Tr	**Burnley**	08.86	1986	44	0	2		
RODDOM, Joe	Spennymoor	16.05.24	Blyth Spartans	**Chesterfield**	01.48					(WH)	
			Tr	**Darlington**	06.50	1950	6		0		
RODGER, Graham	Glasgow	01.04.67	App	**Wolverhampton W.**	08.83	1983	1	0	0	(CD)	E U21-4
			Tr	**Coventry C.**	02.85	1985-87	23	5	1		
RODGER, James M.	Cleland	15.09.33	St. Mirren	**Newport Co.**	02.57	1956-57	5		1	(F)	
RDDGER, Richard J.	Hemsworth	01.07.36	Jnrs	**Halifax T.**	09.54	1954-56	15		3	(F)	
RODGER, William	Dalkeith	24.06.47	Newtongrange Star	**Bradford P.A.**	04.65	1965-66	6	2	0	(IF)	
RODGERS, Alwyn	Chesterfield	29.05.38		**Doncaster Rov.**	11.56	1958	1		0	(FB)	
RODGERS, Arnold W.	Rotherham	05.12.23	Wickersley	**Huddersfield T.**	†	1946-49	28		17	(CF)	Father of David
			Tr	**Bristol C.**	10.49	1949-55	195		106		
			Tr	**Shrewsbury T.**	06.56	1956	13		3		
RODGERS, Cliff F.	Rotherham	03.10.21	RAF Pocklington	**York C.**	†	1946	26		0	(LB)	
RODGERS, David M.	Bristol	28.02.52	Jnrs	**Bristol C.**	07.69	1970-81	190	2	15	(CD)	E Sch Int
			Tr	**Torquay U.** (N/C)	02.82	1981	5	0	1		
			Tr	**Lincoln C.** (N/C)	03.82	1981	3	0	0		
RODGERS, Mark	Broxburn	20.09.67	YTS	**Preston N.E.** (N/C)	09.85	1985	1	0	0	(M)	
RODGERSON, Alan	Easington	19.03.39	Jnrs	**Middlesbrough**	05.56	1958-60	13		3	(IF)	E Sch Int
RODGERSON, Ian	Hereford	09.04.66		**Hereford U.**	06.85	1985-87	95	5	6	(RB/M)	Son of Alan
RODI, Joe	Glasgow	23.07.13	Grimsby T.(†)	**Rochdale**	†	1946	9		3	(F)	d. 1965
RODON, Chris P.	Swansea	09.06.63	Pontardawe	**Brighton & H.A.**	01.83	1982	0	1	0	(F)	Son of Peter
			L	**Cardiff C.**	08.83	1983	4	0	0		
RODON, Peter C.	Swansea	05.02.45	Jnrs	**Swansea C.**	11.62					(CF)	Father of Chris
			Tr	**Bradford C.**	07.64	1964-66	60	4	15		
RODRIGUES, Peter J.	Cardiff	21.04.44	Jnrs	**Cardiff C.**	05.61	1963-65	85	0	2	(RB)	W-40/W U23-5/
			Tr	**Leicester C.**	01.66	1965-70	139	1	6		W Sch Int
			Tr	**Sheffield Wed.**	10.70	1970-74	162	0	2		
			Tr	**Southampton**	07.75	1975-76	59	0	3		
RODWELL, Joe	Southport	13.10.28	Birkdale Ath.	**Accrington St.** (Am)	09.48	1948	3		0	(W)	

Players Names	Birthplace	Date	Source	League Club	Date Sign'd	Seasons Played	Career Record Apps	Sub	Gls	Pos.	Misc
ROE, John	Broxburn	07.01.38	West Calder	**Colchester U.**	07.58	1959	2		0	(FB)	
ROE, Len M.	Hayes	11.01.32	Ruislip Manor	**Brentford**	05.51	1954-56	7		0	(HB)	
ROEDER, Glenn V.	Woodford	13.12.55	App	**Leyton Orient**	12.73	1974-77	107	8	4	(CD)	E 'B'
			Tr	**Q.P.R.**	08.78	1978-83	157	0	17		
			L	**Notts. Co.**	11.83	1983	4	0	0		
			Tr	**Newcastle U.**	12.83	1983-87	175	0	8		
ROFE, Dennis	Fulham	01.06.50	App	**Leyton Orient**	02.68	1967-72	170	1	6	(LB)	E U23-1
			Tr	**Leicester C.**	08.72	1972-79	290	0	5		
			Tr	**Chelsea**	02.80	1979-81	58	1	0		
			Tr	**Southampton**	07.82	1982-83	18	2	0		
ROFFEY, W.R. (Bill)	Stepney	06.02.54	App	**Crystal Palace**	05.71	1972-73	24	0	0	(FB)	
			Tr	**Leyton Orient**	10.73	1973-83	324	4	8		
			L	**Brentford**	03.84	1983	13	0	1		
			Tr	**Millwall**	08.84	1984-85	36	1	2		
ROFFI, Guido	Ynysybwl	06.03.23	Arsenal(Am)	**Newport Co.**	02.47	1946-50	112		27	(CF)	
ROGAN, L. Mike	Fleetwood	29.05.48	App	**Workington**	08.66	1966-76	390	0	0	(G)	
			Tr	**Stockport Co.**	06.77	1977-80	73	0	0		
			L	**Crewe Alex.**	03.79	1978	3	0	0		
ROGERS, Alan J.	Plymouth	06.07.54	App	**Plymouth Arg.**	07.72	1973-78	107	10	5	(LW)	
			Tr	**Portsmouth**	07.79	1979-83	154	7	14		
			Tr	**Southend U.**	03.84	1983-85	84	3	4		
			Tr	**Cardiff C.**	08.86	1986	25	2	1		
ROGERS, Alf	Eccleshall	10.04.21	Birley Carr	**Sheffield Wed.**	†	1946-49	30		8	(IF)	
ROGERS, Alf H.	Willenhall	17.01.20	W.B.A.(Am)	**Aldershot**	05.46	1946-53	317		5	(FB)	
ROGERS, Andy	Chatteris	01.12.56	Chatteris T.	**Peterborough U.**	07.76	1975-77	25	4	1	(LW)	
			Hampton	**Southampton**	02.80	1979-81	0	5	0		
			Tr	**Plymouth Arg.**	09.81	1981-84	159	4	14		
			Tr	**Reading**	07.85	1985-86	44	0	5		
			Tr	**Southend U.**	10.86	1986-87	40	5	2		
ROGERS, Dennis	Chorley	28.03.36	Netherfield	**Accrington St.**	03.59	1958	3		0	(G)	
ROGERS, Don E.	Paulton	25.10.45	App	**Swindon T.**	10.62	1962-72	400	0	146	(W)	E U23-2/
			Tr	**Crystal Palace**	11.72	1972-74	69	1	28		E F Lge Rep/
			Tr	**Q.P.R.**	09.74	1974	13	5	5		E Yth Int
			Tr	**Swindon T.**	03.76	1975-76	11	1	2		
ROGERS, Eamon	Dublin	16.04.47	App	**Blackburn Rov.**	05.65	1965-71	159	6	30	(W)	IR-19
			Tr	**Charlton Ath.**	10.71	1971-72	37	2	3		
			L	**Northampton T.**	11.72	1972	4	0	1		
ROGERS, Ehud	Chirk	15.10.09	Swansea C.(†)	**Wrexham**	†	1946	1		0	(OR)	W Amat Int/ *Oswestry/Wrexham/ Arsenal/Newcastle U.
ROGERS, Graham R.	Newport	05.09.55	App	**Newport Co.**	09.73	1974	0	4	0	(D)	
	Forest Green Rov.			**Newport Co.** (N/C)	08.85	1985	6	1	0		
ROGERS, James R.	Wednesbury	31.12.29	Rubery OFC	**Wolverhampton W.**	05.48					(OR)	
			Tr	**Bristol C.**	05.50	1950-56	155		74		
			Tr	**Coventry C.**	12.56	1956-58	76		27		
			Tr	**Bristol C.**	12.58	1958-61	115		28		
ROGERS, John C.	Liverpool	16.09.50	Wigan Ath.	**Port Vale**	10.76	1976	25	1	6	(F)	E Semi Pro Int
			Altrincham	**Wigan Ath.**	08.82	1982	4	2	2		1981-82
ROGERS, Ken J.	Chatham	21.11.54	App	**Gillingham**	11.72	1972-73	11	2	1	(OL)	
ROGERS, Kevin P.	Merthyr Tydfil	23.09.63	App	**Aston Villa**	09.81					(W)	W Sch Int/
			Tr	**Birmingham C.**	04.83	1983	8	1	1		W Yth Int
			Tr	**Wrexham**	07.84	1984	30	5	3		
ROGERS, Lee J.	Doncaster	28.10.66	YTS	**Doncaster Rov.**(N/C)	07.84					(D)	
			Tr	**Chesterfield**	08.86	1986-87	77	2	0		
ROGERS, Lee M.	Bristol	08.04.67	App	**Bristol C.**	12.84	1984-86	30	0	0	(CD)	
			L	**Hereford U.**	03.87	1986	13	0	0		
			L	**York C.**	12.87	1987	5	2	0		
ROGERS, Martyn	Bristol	07.03.55	App	**Bristol C.**	03.73					(RB)	E Yth Int/
			Bath C.	**Exeter C.**	07.79	1979-84	129	3	5		Brother of Peter
ROGERS, Martyn	Nottingham	26.01.60	App	**Manchester U.**	01.77	1977	1	0	0	(D)	E Sch Int
			Tr	**Q.P.R.**	07.79	1979	2	0	0		
ROGERS, Peter P.	Bristol	22.04.53	Bath C.	**Exeter C.**	02.79	1978-83	194	11	39	(F)	Brother of Martyn
ROGERS, William	Ulverston	03.07.19	Preston N.E.(*)	**Blackburn Rov.**	*	1946-47	32		6	(W)	
			Tr	**Barrow**	10.47	1947-52	197		14		
ROLES, Albert G.	Southampton	29.09.21		**Southampton**	†	1948	1		0	(FB)	
ROLFE, James	Liverpool	08.02.32	Jnrs	**Liverpool**	07.52					(OR)	
			Tr	**Chester C.**	07.53	1953-54	52		4		
			Tr	**Crewe Alex.**	08.55	1955-57	101		13		
			Tr	**Barrow**	07.58	1958	12		4		

Players Names	Birthplace	Date	Source	League Club	Date Sign'd	Seasons Played	Career Record Apps	Sub	Gls	Pos.	Misc
ROLLINGS, Andy N.	Portishead	14.12.54	App	**Norwich C.**	12.72	1973	4	0	0	(CD)	
			Tr	**Brighton & H.A.**	04.74	1974-79	168	0	10		
			Tr	**Swindon T.**	05.80	1980	11	1	1		
			Tr	**Portsmouth**	05.81	1981-82	29	0	1		
			Tr	**Torquay U.** (N/C)	08.83	1983	2	0	0		
			Tr	**Brentford** (N/C)	11.83	1983	1	0	0		
ROLLINS, Kevin	Halifax	02.01.47	App	**Halifax T.** (App)	07.63	1964	1		0	(FB)	
ROLLO, Alex	Dumbarton	18.09.26	Dumbarton	**Workington**	06.57	1957-59	127		3	(FB)	
ROLLO, James S.	Perth	16.11.37	Poole T.	**Oldham Ath.**	05.60	1960-62	59		0	(G)	
			Tr	**Southport**	07.63	1963	38		0		
			Tr	**Bradford C.**	07.64	1964-65	37	0	0		
ROLPH, Darren G.	Romford	19.11.68	Kings Lynn	**Barnsley**	08.87	1987	1	1	0	(D)	
ROLPH, Gary L.	Stepney	24.02.60	App	**Brentford**	02.78	1976-78	8	4	1	(F)	
RONALDSON, Ken	Edinburgh	27.09.45	Aberdeen	**Bristol Rov.**	07.65	1965-68	72	4	15	(IF)	
			Tr	**Gillingham**	11.69	1969-70	6	0	0		
RONSON, Brian	Durham	07.08.35	Willington	**Fulham**	03.53	1953	2		0	(G)	
			Tr	**Southend U.**	08.56	1956-58	30		0		
			Tr	**Norwich C.**	08.59	1959	1		0		
			Tr	**Peterborough U.**	07.61	1961-62	50		0		
RONSON, W. (Billy)	Fleetwood	22.01.57	App	**Blackpool**	02.74	1974-78	124	4	12	(M)	
			Tr	**Cardiff C.**	07.79	1979-81	90	0	4		
			Tr	**Wrexham**	10.81	1981	31	1	1		
			Tr	**Barnsley**	08.82	1982-85	111	2	3		
			L	**Birmingham C.**	11.85	1985	2	0	0		
			Tr	**Blackpool** (N/C)	01.86	1985	3	0	0		
ROOKE, Ron	Carlisle	12.12.26	Carlisle Yng. Libs.	**Carlisle U.** (Am)	09.49	1949	1		0	(OR)	
ROOKE, Ron L.	Guildford	07.12.11	Crystal Palace(*)	**Fulham**	*	1946	18		13	(CF)	*Guildford C./ d. 1985
			Tr	**Arsenal**	12.46	1946-48	88		68		
			Tr	**Crystal Palace**	06.49	1949-50	45		26		
ROOKES, Phil W.	Dulverton	23.04.19	Bradford C. (*)	**Portsmouth**	*	1946-50	109		0	(FB)	
			Tr	**Colchester U.**	07.51	1951-52	68		0		
ROOKS, Richard	Sunderland	29.05.40	Jnrs	**Sunderland**	06.57	1960-64	34		2	(CH)	
			Tr	**Middlesbrough**	08.65	1965-68	136	1	14		
			Tr	**Bristol C.**	06.69	1969-71	96	0	4		
ROONEY, James	Dundee	10.12.45	Lochee Harp	**Peterborough U.**	07.65	1965-66	7	0	2	(OL)	
ROONEY, Robert	Glasgow	26.10.20	Falkirk	**Leyton Orient**	05.48	1948-50	66		2	(CH)	S Sch Int
			Tr	**Workington**	06.51	1951	27		0		
ROONEY, Robert M.	Cowie	08.07.38	Clydebank	**Sheffield U.**	06.58	1958-59	14		3	(W)	
			Tr	**Doncaster Rov.**	10.62	1962	5		1		
			Tr	**Lincoln C.**	01.63	1962-63	28		3		
ROONEY, Simon A.	Manchester	10.07.70	YTS	**Blackpool**	06.88	1987	4	4	0	(F)	
ROOST, William C.	Bristol	22.03.24	Stonehouse	**Bristol Rov.**	09.48	1948-56	177		49	(IF)	
			Tr	**Swindon T.**	05.57	1957-58	18		3		
ROPER, Alan J.	Tipton	21.05.39		**Walsall**	05.59	1962-64	53		2	(FB)	
ROPER, David	Ilkley	26.09.44	Salts	**Bradford C.** (Am)	09.62	1962	13		0	(G)	E Yth Int
ROPER, Don G.B.	Botley	14.12.22	Ditton Nomads	**Southampton**	†	1946	40		8	(W)	E 'B'-1/E F Lge Rep/
			Tr	**Arsenal**	08.47	1947-56	297		88		Hants Cricketer
			Tr	**Southampton**	01.57	1956-58	80		32		
ROSARIO, Robert M.	Hammersmith	04.03.66	Hillingdon Bor.	**Norwich C.**	12.83	1983-87	52	7	9	(F)	E U21-4
			L	**Wolverhampton W.**	12.85	1985	2	0	1		
ROSCOE, Phil	Barnsley	03.03.34	Jnrs	**Barnsley**	08.51					(FB)	
			Tr	**Halifax T.**	07.56	1956-63	257		5		
ROSE, Fred	Stannington	27.03.55	App	**Huddersfield T.**	04.72					(W)	
			Tr	**Workington**	07.74	1974	0	2	0		
ROSE, Gordon	Sheffield	22.03.35		**Sheffield U.**	10.56					(F)	
			Tr	**Halifax T.**	07.58	1958	8		1		
ROSE, James	Clayton-le-Moors	04.03.18	Clayton Villa	**Accrington St.**	*	1946	12		0	(G)	
ROSE, John	Sheffield	26.10.21		**Q.P.R.**	†	1946-47	18		0		
ROSE, John W.	Woolwich	12.08.20	Salisbury C.	**Bournemouth**	†	1946	1		0	(IF)	
ROSE, Ken	Eckington	18.08.30		**Chesterfield**	11.50					(IF)	
			Tr	**Exeter C.**	06.52	1952	11		3		
			Tr	**Rochdale**	07.53	1953	11		0		
			Tr	**Workington**	06.54	1954	6		2		
ROSE, Kevin P.	Evesham	23.11.60	Ledbury T.	**Lincoln C.**	08.79					(G)	
			Ledbury T.	**Hereford U.**	03.83	1982-87	245	0	0		
ROSE, Mick J.	New Barnet	22.07.43	St. Albans C.	**Charlton Ath.**	07.63	1963-66	75	0	0	(G)	
			Tr	**Notts. Co.**	03.67	1966-79	109	0	0		
			L	**Mansfield T.**	08.70	1970	3	0	0		
ROSENIOR, Leroy De G.	Clapton	24.03.64	Jnrs	**Fulham**	08.82	1982-84	53	1	15	(F)	E Sch Int/E Yth Int
			Tr	**Q.P.R.**	08.85	1985-86	27	11	7		
			Tr	**Fulham**	06.87	1987	34	0	20		
			Tr	**West Ham U.**	03.88	1987	9	0	5		

Players Names	Birthplace	Date	Source	League Club	Date Sign'd	Seasons Played	Career Record Apps	Sub	Gls	Pos.	Misc
ROSENTHAL, Abe W.	Liverpool	12.10.21	Liverpool(Am)	**Tranmere Rov.**	*	1946	26		8	(IF)	d. 1986
			Tr	**Bradford C.**	04.47	1946-48	44		11		
			Oldham Ath. (Trial)	**Tranmere Rov.**	08.49	1949-51	69		24		
			Tr	**Bradford C.**	01.52	1952-53	63		32		
			Tr	**Tranmere Rov.**	07.54	1954	21		3		
			Tr	**Bradford C.**	07.55	1955	1		0		
ROSS, Alan	Ellesmere Port	07.02.33	Bishop Auckland	**Oldham Ath.** (Am)	09.56	1956	3		0	(G)	
			Blackburn Rov.(Am)	**Accrington St.** (Am)	03.59	1958	1		0		
ROSS, Alan J.	Glasgow	26.05.42	Petershill Jnrs	**Luton T.**	04.62					(G)	
			Tr	**Carlisle U.**	06.63	1963-78	465	1	0		
ROSS, Alex M.C.	Glasgow	17.12.23	Shawfield Jnrs	**West Bromwich A.**	10.47						
			Tr	**Crystal Palace**	08.48	1948-50	33		0		
ROSS, Bryce T.	Edinburgh	04.12.27		**Carlisle U.**	11.46	1946-47	3		0	(CF)	†Newcastle U./ d. 1969
ROSS, Colin	Dailly (Ayrs.)	29.08.62	App	**Middlesbrough**	09.80	1980-82	37	1	0	(M)	
			L	**Chesterfield**	03.83	1982	6	0	0		
			Tr	**Darlington**	08.83	1983-84	14	0	0		
ROSS, Eric W.	Belfast	19.09.44	Glentoran	**Newcastle U.**	08.67	1967-68	2	0	0	(M)	NI-1/NI U23-1
			Tr	**Northampton T.**	08.69	1969-71	51	7	5		
			L	**Hartlepool U.**	11.71	1971	2	0	0		
ROSS, George	Inverness	15.04.43	Jnrs	**Preston N.E.**	04.60	1960-72	384	2	3	(FB)	
			Tr	**Southport**	11.72	1972-73	31	0	0		
ROSS, George A.	Deptford	01.11.20	Metro Gas	**Millwall**	†					(FB)	
			Tr	**Carlisle U.**	05.47	1947	9		0		
ROSS, Ian	Glasgow	26.11.47		**Liverpool**	08.65	1966-71	42	6	2	(CD)	
			Tr	**Aston Villa**	02.72	1971-75	175	0	3		
			L	**Notts. Co.**	10.76	1976	4	0	1		
			L	**Northampton T.**	11.76	1976	2	0	0		
			Tr	**Peterborough U.**	12.76	1976-78	112	0	1		
			Tr	**Wolverhampton W.**	08.79						
			Coach	**Hereford U.** (N/C)	10.82	1982	15	0	0		
ROSS, Louis A.	Dublin	19.09.20	Queen of South	**Walsall**	08.48	1948	8		0	(FB)	
ROSS, Robert	Glasgow	02.02.17	Dumbarton	**Watford**	07.46	1946	33		6		
ROSS, Robert A.	Wishaw	25.05.27	Workington	**Leeds U.**	08.50	1951	5		0	(FB)	
			Tr	**Stockport Co.**	06.54	1954	9		0		
ROSS, Robert C.	Edinburgh	09.09.41	St. Mirren	**Grimsby T.**	06.65	1965-70	208	4	18	(M)	
ROSS, Robert H.	Edinburgh	18.05.42	Hearts	**Shrewsbury T.**	06.63	1963-65	99	0	29	(M)	
			Tr	**Brentford**	03.66	1965-72	288	2	59		
			Tr	**Cambridge U.**	10.72	1972-73	57	8	14		
ROSS, Robert R.	Cowdenbeath	13.12.25	Dundee	**Millwall**	08.52	1952	1		0	(FB)	
ROSS, Stewart	Woking	01.09.45		**Wolverhampton W.**	11.65	1967-68	1	2	0	(FB)	
ROSS, Tom	Tain	27.02.47	Ross Co.	**Peterborough U.**	07.65	1965-66	5	2	2	(F)	
			Tr	**York C.**	06.67	1967-68	56	5	20		
ROSS, Trevor W.	Ashton-u-Lyne	16.01.57	App	**Arsenal**	06.74	1974-77	57	1	5	(M)	E Sch Int/S U21-1
			Tr	**Everton**	11.77	1977-82	120	6	16		
			L	**Portsmouth**	10.82	1982	5	0	0		
			L	**Sheffield U.**	12.82	1982	4	0	0		
			AEK Athens (Gr.)	**Sheffield U.**	01.84	1983	4	0	0		
			Tr	**Bury**	08.84	1984-86	96	2	11		
ROSS, William	Glasgow	02.05.19	Arbroath	**Bradford C.**	07.50	1950	4		2	(F)	Father of Trevor
ROSS, William B.	Swansea	08.11.24		**Cardiff C.**	†	1946-47	8		0	(OR)	
			Tr	**Sheffield U.**	05.48	1948	3		1		
			Tr	**Southport**	08.49	1949-50	47		13		
ROSSER, Doug R.	Swansea	08.09.48	Jnrs	**Swansea C.**	05.67	1968-70	28	2	1	(CH)	
			Tr	**Crewe Alex.**	08.71	1971	28	1	0		
ROSSITER, Don	Strood	08.06.35	Jnrs	**Arsenal**	06.52					(IF)	E Yth Int
			Tr	**Leyton Orient**	03.56	1956	1		0		
				Gillingham	07.57	1957	1		0		
ROSSITER, John D.	Kingsbridge	28.10.42		**Torquay U.**	07.61	1962-63	24		0	(FB)	
ROSTRON, J. Wilf	Sunderland	29.09.56	App	**Arsenal**	10.73	1974-76	12	5	2	(LB)	E Sch Int
			Tr	**Sunderland**	07.77	1977-79	75	1	17		
			Tr	**Watford**	10.79	1979-87	299	11	22		
ROTHWELL, Edward	Atherton	03.09.17		**Bolton W.**	*	1946-48	21		1	(W)	
			Tr	**Southport**	08.49	1949-50	40		5		
ROTHWELL, George	Bolton	22.11.23	Chorley	**Accrington St.**	†	1946-51	202		10		
ROTHWELL, John	Farnworth	29.03.20	Walkden Heath	**Southport**	*	1946	17		7	(CF)	
			Tr	**Birmingham C.**	03.47						
			Tr	**Crewe Alex.**	10.49	1949	3		1		
ROTHWELL, Ron	Bury	10.07.20	Dunfermline Ath.	**Rochdale**	10.46	1946-51	48		0	(FB)	
ROUGVIE, Doug	Ballingry (Fife)	24.05.56	Aberdeen	**Chelsea**	08.84	1984-86	74	0	3	(D)	S-1
			Tr	**Brighton & H.A.**	06.87	1987	35	0	2		
ROUND, Len F.	Kingswinford	21.05.28	Ayr U.	**Hull C.**	06.57	1957	17		0	(G)	
ROUND, Paul G.	Blackburn	22.06.59	App	**Blackburn Rov.**	08.77	1976-80	41	10	5	(CD)	

Players Names	Birthplace	Date	Source	League Club	Date Sign'd	Seasons Played	Career Record Apps	Sub	Gls	Pos.	Misc
ROUND, Steve C.	Dudley	28.02.63	App	**Walsall**	03.80	1981-82	5	19	3	(F)	
ROUNSEVELL, Anthony	Liskeard	01.04.45	App	**Plymouth Arg.**	12.62	1963-67	34	1	0	(FB)	
ROUSE, Herbert	Doncaster	29.11.20		**Doncaster Rov.**	06.48	1948-54	35		0	(FB)	
ROUSE, R. Vic	Swansea	16.03.36	Jnrs	**Millwall**	03.53					(G)	W-1/W U23-1
			Tr	**Crystal Palace**	08.56	1956-62	238		0		
			Tr	**Oxford U.**	08.63	1963-64	22		0		
			Tr	**Leyton Orient**	07.65	1965-66	40	0	0		
ROUTLEDGE, Ron W.	Ashington	14.10.37	Jnrs	**Sunderland**	10.54	1956-57	2		0	(G)	
			Tr	**Bradford P.A.**	05.58	1958-61	39		0		
ROUTLEOGE, T. Alan	Wallsend	06.05.60	Bath Univ.	**Bristol Rov.**	10.80	1980	0	1	0	(FB)	
ROWAN, Barry	Willesden	24.04.42	Watford(Am)	**Brentford**	10.60					(OR)	
			Dover T.	**Millwall**	07.64	1964-66	73	0	14		
			USA	**Colchester U.**	11.68	1968	2	0	0		
			Tr	**Reading**	08.69	1969	1	0	0		
			Tr	**Plymouth Arg.**	09.69	1969	10	0	1		
			Tr	**Exeter C.**	07.70	1970-72	76	5	14		
ROWAN, Brian	Glasgow	28.06.48	Baillieston Jnrs	**Aston Villa**	04.69	1969	1	0	0	(FB)	
			Tr	**Watford**	10.71	1971	8	4	0		
ROWBOTHAM, Darren	Cardiff	22.10.66	Jnrs	**Plymouth Arg.**	11.84	1984-87	22	24	2	(M)	Brother of Jason
			Tr	**Exeter C.**	10.87	1987	20	3	2		
ROWBOTHAM, Jason	Cardiff	03.01.69	YTS	**Plymouth Arg.**	07.87	1987	3	1	0	(D)	Brother of Darren
ROWBOTHAM, Mike G.	Sheffield	02.09.65	App	**Manchester U.**	09.83					(M)	
			Tr	**Grimsby T.**	08.84	1984	3	1	0		
ROWOEN, Len A.	Swansea	31.05.27	Clydach	**Swansea C.**	10.53	1953	1		0	(CH)	
ROWE, Colwyn K.	Ipswich	22.03.56	App	**Colchester U.**	01.74	1973-74	4	8	2	(W)	
ROWE, Eric S.	Exeter	20.08.21		**Exeter C.**	10.47	1947-53	138		0	(FB)	
ROWE, Graham E.	Southport	28.08.45	App	**Blackpool**	07.63	1963-70	100	5	12	(CF)	
			L	**Tranmere Rov.**	11.70	1970	6	1	0		
			Tr	**Bolton W.**	05.71	1971	4	2	0		
ROWE, Mark T.	Bodmin	09.06.64	App	**Plymouth Arg.**	09.81	1981-84	46	9	1	(D)	
			Saltash U.	**Torquay U.** (N/C)	09.86	1986	7	0	0		
ROWE, N. Terry S.	Fulham	08.06.64	App	**Brentford**	06.82	1981-84	63	3	1	(FB)	
ROWE, Norman	Halesowen	20.03.40	Aston Villa(Am)	**Walsall**	03.59	1959-60	6		0	(W)	
ROWE, V. Norman	Shouldham	14.02.26	Kings Lynn	**Derby Co.**	12.49	1951	2		0	(FB)	
			Tr	**Walsall**	08.52	1952	26		0		
ROWELL, Gary	Seaham	06.06.57	App	**Sunderland**	07.74	1975-83	229	25	88	(W)	E U21-1
			Tr	**Norwich C.**	08.84	1984	2	4	1		
			Tr	**Middlesbrough**	08.85	1985	27	0	10		
			Tr	**Brighton & H.A.**	08.86	1986-87	9	3	0		
			Tr	**Carlisle U.**	03.88	1987	7	0	0		
ROWELL, John F.	Dawdon	31.12.18		**Bournemouth**	†	1946-47	31		11	(F)	Father of Gary
			Tr	**Wrexham**	07.48	1948-49	41		4		
			Tr	**Aldershot**	08.50	1950	5		0		
ROWLANO, Alf	Stokesley	02.09.20	Stockton	**Aldershot**	08.46	1946-48	93		0	(CH)	
			Tr	**Cardiff C.**	02.49	1948-49	3		0		
ROWLAND, Andy A.	Derby	08.09.54	Jnrs	**Derby Co.**	09.72					(F)	E Yth Int
			Tr	**Bury**	08.74	1974-78	169	5	58		
			Tr	**Swindon T.**	09.78	1978-85	280	7	80		
ROWLANO, Oavid C.	Arlesey	12.09.40	Arlesey	**Luton T.**	01.58	1957	1		0	(F)	E Sch Int
ROWLAND, John D.	Riddings	07.04.41	Ironville Amtrs.	**Nottingham F.**	04.61	1960-61	26		3	(W)	E Yth Int
			Tr	**Port Vale**	08.62	1962-66	147	2	40		
			Tr	**Mansfield T.**	09.66	1966-67	51	0	18		
			Tr	**Tranmere Rov.**	07.68	1968	25	1	3		
ROWLANO, John O.	Newport	16.03.36	Lovells Ath.	**Newport Co.**	06.58	1958-68	462	1	9	(WH)	W U23-1
ROWLANO, Len C.	Manchester	23.06.25	Mansfield T.(Am)	**Wrexham** (Am)	05.49	1949-50	18		0	(HB)	E Amat Int
			Ashton U.	**Stockport Co.**	12.52	1952-56	61		0		
ROWLANOS, John H.	Liverpool	07.02.45		**Mansfield T.**	10.67	1967	11	2	0	(F)	
			Tr	**Torquay U.**	06.68	1968	18	0	4		
			L	**Exeter C.**	01.69	1968	1	0	0		
			Tr	**Stockport Co.**	08.69	1969-70	45	1	13		
			Tr	**Barrow**	01.71	1970-71	52	2	6		
			Tr	**Workington**	07.72	1972-73	50	1	11		
			Tr	**Crewe Alex.**	11.73	1973-74	31	4	1		
			Seattle S. (USA)	**Hartlepool U.**	09.75	1975-76	47	2	10		
ROWLANOS, Trevor I.	Rhondda	02.02.22	Cardiff Nomads	**Norwich C.**	08.46	1947-49	10		2	(FB)	W Sch Int/
			Tr	**Colchester U.**	07.50	1950-52	46		5		d. 1973
ROWLES, A. Eddie J.	Gosport	10.03.51	App	**Bournemouth**	03.68	1967-70	58	8	12	(F)	
			Tr	**York C.**	07.71	1971-72	61	6	14		
			Tr	**Torquay U.**	06.73	1973-74	54	5	13		
			Tr	**Darlington**	08.75	1975-77	96	7	21		
			Tr	**Colchester U.**	12.77	1977-81	79	12	17		
ROWLEY, Antonio C.	Porthcawl	19.09.29	Wellington T.	**Birmingham C.**	01.49					(IF)	W-1
			Stourbridge	**Liverpool**	10.53	1953-57	60		38		
			Tr	**Tranmere Rov.**	03.58	1957-60	100		47		

Players Names	Birthplace	Date	Source	League Club	Date Sign'd	Seasons Played	Career Record Apps	Sub	Gls	Pos.	Misc
ROWLEY, Arthur	Liverpool	09.05.33	F. Melly BC	**Liverpool**	05.51	1952	11		0	(IF)	
			Tr	**Wrexham**	11.54	1954-56	54		8		
			Tr	**Crewe Alex.**	02.57	1956-57	34		7		
ROWLEY, G. Arthur	Wolverhampton	21.04.26	W'hampton W.(Am)	**West Bromwich A.**	†	1946-48	24		4	(IF)	E 'B'-1/
			Tr	**Fulham**	12.48	1948-49	56		26		E F Lge Rep/
			Tr	**Leicester C.**	07.50	1950-57	303		251		Brother of John
			Tr	**Shrewsbury T.**	06.58	1958-64	236		152		
ROWLEY, John	Wolverhampton	23.06.44	Wellington T.	**Bradford P.A.**	10.67	1967	35	0	0	(FB)	
ROWLEY, John F.	Wolverhampton	07.10.20	Bournemouth(*)	**Manchester U.**	*	1946-54	317		163	(CF)	*Wolverhampton
			Tr	**Plymouth Arg.**	02.55	1954-56	56		14		W./E-6/E 'B'-1/
											E F Lge Rep
ROWLEY, Ken F.	Pelsall	29.08.26	Elkingtons	**Wolverhampton W.**	10.47	1949	1		0	(IF)	
			Tr	**Birmingham**	01.51	1950-54	40		17		
			Tr	**Coventry C.**	11.54	1954	3		0		
ROXBURGH, Alex W.	Manchester	19.09.10	Manchester C.(Am)	**Blackpool**	*					(G)	
			Tr	**Barrow**	08.46	1946-47	69		0		
ROY, Andy	Tillicoultry	04.07.28	Dunfermline Ath.	**Exeter C.**	08.49	1949	2		0	(IF)	
ROY, John R.	Southampton	23.03.14	Norwich C.(†)	**Ipswich T.**	†	1946	15		2	(OR)	*Mansfield T./ Sheffield Wed./ Notts. Co/ Tranmere Rov. d. 1980
ROYLE, Joe	Liverpool	08.04.49	App	**Everton**	08.66	1965-74	229	3	102	(F)	E-6/E U23-10/
			Tr	**Manchester C.**	12.74	1974-77	98	1	23		E F Lge Rep
			Tr	**Bristol C.**	11.77	1977-79	100	1	18		
			Tr	**Norwich C.**	08.80	1980-81	40	2	9		
ROYSTON, Robert	Newcastle	01.12.15	Southport(*)	**Plymouth Arg.**	*	1946	36		0	(RB)	*Sunderland
RUARK, Anthony	West Ham	23.03.33		**Southend U.**	05.56	1956	9		0	(HB)	
RUDD, Edward	Wigan	07.01.29		**Bolton W.**	08.50						
			Tr	**Accrington St.**	08.51	1951	2		0		
RUDD, J. Jimmy	Dublin	25.10.19	Terenure Ath.	**Manchester C.**	*	1946	2		0	(OL)	Uncle of William T./
			Tr	**York C.**	03.47	1946-48	83		23		d. 1985
			Tr	**Leeds U.**	02.49	1948-49	18		1		
			Tr	**Rotherham U.**	10.49	1949-51	75		10		
			Tr	**Scunthorpe U.**	10.51	1951	32		5		
			Tr	**Workington**	09.52	1952	17		1		
RUDD, William T.	Manchester	13.12.41	Stalybridge Celtic	**Birmingham C.**	10.59	1959-61	24		3	(M)	
			Tr	**York C.**	11.61	1961-65	193	0	30		
			Tr	**Grimsby T.**	07.66	1966-67	59	1	9		
			Tr	**Rochdale**	02.68	1967-69	108	0	8		
			Tr	**Bury**	06.70	1970-76	174	15	18		
RUDDOCK, Neil	Wandsworth	09.05.68	App	**Millwall**	03.86					(D)	E Yth Int
			Tr	**Tottenham H.**	04.86	1986-87	7	2	0		
RUDGE, Dale A.	Wolverhampton	09.09.63	App	**Wolverhampton W.**	08.81	1982-83	23	4	0	(M)	
			Tr	**Preston N.E.**	07.84	1984-85	46	1	2		
RUDGE, David H.	Wolverhampton	21.01.48	App	**Aston Villa**	05.65	1966-69	49	6	10	(W)	
			Tr	**Hereford U.**	(N/L)	1972-75	75	7	8		
			Tr	**Torquay U.**	12.75	1975-77	60	4	4		
RUDGE, John R.	Wolverhampton	21.10.44	Jnrs	**Huddersfield T.**	11.61	1962-66	5	0	0	(F)	
			Tr	**Carlisle U.**	12.66	1966-68	45	5	16		
			Tr	**Torquay U.**	01.69	1968-71	93	2	35		
			Tr	**Bristol Rov.**	02.72	1971-74	50	20	17		
			Tr	**Bournemouth**	03.75	1974-76	18	3	2		
RUDGE, Simon J.	Warrington	30.12.64	App	**Bolton W.**	12.82	1982-85	77	14	14	(M)	
RUDHAM, Keith R.	South Africa	03.05.26	Johannesburg (SA)	**Liverpool**	11.54	1954-59	63		0	(G)	S African Amat Int
RUDKIN, Tom W.	Peterborough	17.06.19	Peterborough U.	**Arsenal**	01.47	1946	5		2	(OL)	*Lincoln C./
			Tr	**Southampton**	08.47	1947-48	9		0		†Grimsby T.
			Tr	**Bristol C.**	05.49	1949-50	34		4		
RUDMAN, Harold	Whitworth	04.11.24		**Burnley**	†	1946-56	71		0	(FB)	
			Tr	**Rochdale**	07.57	1957	21		1		
RUECROFT, Jacob	Lanchester	01.05.15	Goole T.	**Halifax T.**	*	1946	25		1	(HB)	
			Scarborough	**Bradford C.**	01.48	1947-48	43		0		
RUFFETT, Ray D.	Luton	20.07.24	Jnrs	**Luton T.**	†	1948	1		0	(WH)	
RUGGIERO, John S.	Stoke	26.11.54	App	**Stoke C.**	05.72	1976	9	0	2	(M)	
			L	**Workington**	01.76	1975	3	0	0		
			Tr	**Brighton & H.A.**	06.77	1977	4	4	2		
			L	**Portsmouth**	12.77	1977	6	0	1		
			Tr	**Chester C.**	04.79	1979	9	3	1		
RULE, Alan H.	Southampton	10.01.30	Winchester C.	**Chelsea**	11.52					(WH)	
			Tr	**Norwich C.**	09.56	1956	8		0		
			Tr	**Bournemouth**	06.57	1957	25		0		
RUMBOLD, George	Alton	10.07.11	Leyton Orient(*)	**Ipswich T.**	05.46	1946-49	121		11	(FB)	*Crystal Palace
RUMNEY, J. Edgar	Abberton	15.09.36	Jnrs	**Colchester U.**	05.57	1957-64	50		0	(FB)	
RUNDLE, Charles R.	Fowey	17.01.23	St. Blazey	**Tottenham H.**	†	1946-48	28		12	(IF)	
			Tr	**Crystal Palace**	06.50	1950-51	38		2		

Players Names	Birthplace	Date	Source	League Club	Date Sign'd	Seasons Played	Career Record Apps	Sub	Gls	Pos.	Misc
RUNDLE, Sid S.K.	Fowey	19.10.21	St. Blazey	**Plymouth Arg.**	†	1946-52	53		1	(HB)	Brother of Charles R.
RUSH, Ian J.	St. Asaph	20.10.61	App	**Chester C.**	09.79	1978-79	33	1	14	(F)	W Sch Int/
			Tr	**Liverpool**	04.80	1980-86	224	0	139		W U21-2/W-36/ To Juventus (It.) 7.87 FWA & PFA Player of Year 1983-84
RUSH, Jon	New Zealand	13.10.61	New Zealand	**Blackpool**	11.79	1980	11		0	(G)	
			Tr	**Carlisle U.**	08.82						
RUSHBURY, David G.	Wolverhampton	20.02.56	App	**West Bromwich A.**	02.74	1974-75	28	0	0	(D)	
			Tr	**Sheffield Wed.**	11.76	1976-78	111	1	7		
			Tr	**Swansea C.**	07.79	1979-80	51	1	0		
			Tr	**Carlisle U.**	08.81	1981-84	120	9	1		
			Tr	**Gillingham**	03.85	1984	12	0	0		
			Tr	**Doncaster Rov.**	07.85	1985-86	66	0	2		
			L	**Cambridge U.**	02.87	1986	1	0	0		
			Tr	**Bristol Rov.**	02.87	1986	14	2	0		
RUSHBY, Alan	Doncaster	27.12.33		**Doncaster Rov.**	01.52	1952-53	2		0	(CH)	
			Tr	**Mansfield T.**	03.57	1956-57	20		0		
			Tr	**Bradford P.A.**	11.57	1957-58	12		0		
RUSHFORTH, Peter	Carlisle	06.12.45		**Workington** (Am)	09.66	1966	5	0	0	(FB)	
RUSHTON, Brian W.E.	Dudley	21.10.43	App	**Birmingham C.**	10.60	1962-63	12		0	(WH)	
			Tr	**Notts. Co.**	06.67	1967	2	2	0		
RUSHWORTH, Peter T.	Bristol	12.04.27	Cheltenham T.	**Leicester C.**	11.51					(WH)	
			Tr	**Bournemouth**	06.53	1953-56	88		1		
RUSLING, Graham	Keadby	04.04.48		**Scunthorpe U.**	01.67	1966-70	71	10	17	(CF)	
RUSSELL, Alan	Aberdeen	16.11.53	Leicester C.(App)	**Peterborough U.**	08.71	1971-72	7	8	1	(M)	
RUSSELL, Alec C.	Bristol	17.02.45		**Bristol C.**	11.47	1947-48	3		0	(IF)	
RUSSELL, Alex	Seaham	21.02.44	Jnrs	**Everton**	12.61					(M)	
			Tr	**Southport**	11.63	1963-69	262	1	63		
			Tr	**Blackburn Rov.**	08.70	1970	22	2	4		
			Tr	**Tranmere Rov.**	07.71	1971-72	54	1	7		
			L	**Crewe Alex.**	10.72	1972	4	0	0		
			Tr	**Southport**	11.72	1972-74	84	1	12		
RUSSELL, Colin	Liverpool	21.01.61	App	**Liverpool**	04.78	1980	0	1	0	(W)	
			Tr	**Huddersfield T.**	09.82	1982-83	64	2	23		
			L	**Stoke C.**	03.84	1983	11	0	2		
			Tr	**Bournemouth**	08.84	1984-85	65	3	14		
			Tr	**Doncaster Rov.**	07.86	1986-87	43	0	5		
			Tr	**Scarborough**	10.87	1987	12	1	2		
RUSSELL, Eddie T.	Cranwell	15.07.28	St. Chads. Coll.	**Wolverhampton W.**	†	1948-50	30		0	(WH)	
			Tr	**Middlesbrough**	12.51	1952	20		1		
			Tr	**Leicester C.**	10.53	1953-57	90		5		
			Tr	**Notts. Co.**	08.58	1958	9		0		
RUSSELL, Guy R.	Birmingham	28.09.67	YTS	**Birmingham C.**	05.86	1984-87	7	4	0	(F)	
			L	**Carlisle U.**	03.87	1986	9	3	2		
RUSSELL, Hugh W.	Redcar	10.03.21		**Gillingham**	(N/L)	1950-51	61		8		
RUSSELL, James W.	Edinburgh	14.09.16	Sunderland(*)	**Norwich C.**	*	1946	4		2	(IF)	
			Tr	**Crystal Palace**	12.46	1946-47	44		6		
			Tr	**New Brighton**	07.48	1948	24		1		
RUSSELL, John M.	Plymouth	22.04.38		**Plymouth Arg.**	01.59					(F)	
			Tr	**Southport**	07.60	1960	1		0		
RUSSELL, Kevin J.	Portsmouth	06.12.66	Brighton & H.A.(App)	**Portsmouth**	10.84	1985-86	3	1	0	(F)	E Yth Int
			Tr	**Wrexham**	07.87	1987	38	0	21		
RUSSELL, Malcolm	Halifax	09.11.45	App	**Halifax T.**	03.63	1962-68	184	1	0	(FB)	
			Tr	**Southport**	09.68	1968-70	92	0	2		
			Tr	**Barrow**	12.70	1970-71	64	0	2		
			Tr	**Stockport Co.**	07.72	1972	11	0	0		
RUSSELL, Martin C.	Dublin	27.04.67	App	**Manchester U.**	04.84					(M)	IR Yth Int
			L	**Birmingham C.**	10.86	1986	3	2	0		
			Tr	**Leicester C.**	03.87	1986-87	7	3	0		
RUSSELL, Peter W.	Gornal	16.01.35	Jnrs	**Wolverhampton W.**	10.52	1954-55	3		0	(HB)	
			Tr	**Notts. Co.**	03.56	1955-58	106		6		
RUSSELL, Ray J.	Walsall	09.03.30	Jnrs	**West Bromwich A.**	05.48					(IF)	
			Burton A.	**Shrewsbury T.**	05.54	1954-59	168		56		
			Tr	**Crewe Alex.**	03.60	1959	13		4		
RUSSELL, Robert	Aberdour	27.12.19	Airdrieonians	**Chelsea**	†	1946	2		0	(WH)	
			Tr	**Notts. Co.**	08.48	1948	2		0		
			Tr	**Leyton Orient**	10.48						
RUSSELL, Roger	Corby	20.11.57		**Northampton T.**(N/C)	09.81	1981	0	1	0	(F)	
RUSSELL, Sid E.J.	Feltham	04.10.37	Jnrs	**Brentford**	08.56	1956-59	54		0	(FB)	Middlesex/ Gloucester Cricketer/Son of pre-war player
RUSSELL, Steve	Stockton	20.07.32	Whitby T.	**Middlesbrough**	03.52	1951-52	9		0	(HB)	

Players Names	Birthplace	Date	Source	League Club	Date Sign'd	Seasons Played	Career Record Apps	Sub	Gls	Pos.	Misc
RUSSELL, W.M. (Billy)	Glasgow	14.09.59	App	**Everton**	07.77					(RB)	S Yth Int
			Glasgow Celtic	**Doncaster Rov.**	07.79	1979-84	241	3	15		
			Tr	**Scunthorpe U.**	08.85	1985-87	113	4	7		
RUSSELL, William	Hounslow	07.07.35	Rhyl	**Sheffield U.**	11.57	1957-62	145		55	(IF)	E Amat Int
			Tr	**Bolton W.**	03.63	1962-64	22		2		
			Tr	**Rochdale**	07.66	1966-67	61	1	8		
RUSSELL, William H.	Coatbridge	19.10.19		**Hartlepool U.**	05.46	1946-47	13		1		
RUSSO, Gary	Hemsby (Nk.)	02.08.56	App	**Ipswich T.**	08.74					(FB)	
			Tr	**Bournemouth**	07.75	1975	1	0	0		
RUSSON, Ron	Wednesbury	10.12.28	Jnrs	**Wolverhampton W.**	†					(CH)	d. 1981
			Hednesford	**Walsall**	05.48	1948-54	141		1		
RUTHERFORD, Colin	Rowlands Gill	11.07.44	Jnrs	**Sunderland**	07.61					(HB)	
			Tr	**Barnsley**	06.63	1963	1		0		
RUTHERFORD, Joe H.	Chester-le-Street	20.09.14	Southport(*)	**Aston Villa**	*	1946-51	137		0	(G)	
RUTHERFORD, Robert	South Shields	20.04.22	Newcastle U.(†)	**Gateshead**	†	1946-52	10		2	(HB)	
RUTHERFORD, Robert A.	Carlisle	28.07.53	App	**Leeds U.**	08.70					(M)	E Sch Int
			Tr	**Workington**	11.72	1972	1	1	0		
RUTHERFORD, William	Bellshill	23.01.30	Stirling A.	**Darlington**	07.52	1952-58	253		3	(WH)	d. 1980
			Tr	**Southport**	07.59	1959-63	176		7		
RUTLEY, Peter	Exeter	19.05.46	App	**Exeter C.**	07.63	1962-64	16		0	(WH)	
RUTTER, Charles F.	Poplar	22.12.27	Taunton T.	**Cardiff C.**	09.49	1950-57	118		0	(FB)	E 'B'-1/
			Tr	**Exeter C.**	08.58						Brother of Brian
RUTTER, Cyril H.	Leeds	21.02.33	Jnrs	**Portsmouth**	07.51	1953-62	171		0	(CH)	
RUTTER, D. Brian	Poplar	11.05.33	Cardiff C.(Am)	**Crystal Palace** (Am)	11.54	1954	3		1	(IF)	
RUTTER, John T.	Warrington	13.09.52	App	**Wolverhampton W.**	09.70					(FB)	
			Tr	**Bournemouth**	08.73	1973	2	2	0		
			Tr	**Exeter C.**	07.74	1974-75	31	1	1		
			Tr	**Stockport Co.**	08.76	1976-85	400	4	10		
RUTTER, Keith G.	Leeds	10.09.31	Methley U.	**Q.P.R.**	07.54	1954-62	340		1	(CH)	
			Tr	**Colchester U.**	02.63	1962-63	63		0		
RYALLS, Brian	Grimethorpe	07.07.32	Grimethorpe Colliery	**Sheffield Wed.**	01.53	1953-57	41		0	(G)	
RYAN, David P.	Manchester	05.01.56	App	**Manchester U.**	07.74					(G)	
			L	**Port Vale**	01.76	1975	1	0	0		
			Tr	**Southport**	03.76	1975-76	23	0	0		
RYAN, Derek A.	Dublin	02.01.67	App	**Wolverhampton W.**	10.84	1984-86	23	10	5	(M)	
RYAN, Eric W.	Oswestry	06.01.33	Oswestry T.	**Mansfield T.**	05.51	1954-56	20		0	(FB)	
RYAN, George	Glasgow	29.12.31	Hull C.(Am)	**Sheffield U.**	05.52					(CF)	
			Third Lanark	**Chesterfield**	07.54	1954	3		0		
RYAN, Gerry J.	Dublin	04.10.55	Bohemians	**Derby Co.**	09.77	1977-78	30	0	4	(W)	IR-16
			Tr	**Brighton & H.A.**	09.78	1978-84	131	41	32		
RYAN, James	Stirling	12.05.45	Corrie Hearts	**Manchester U.**	01.63	1965-69	21	3	4	(W)	
			Tr	**Luton T.**	04.70	1970-76	172	12	21		
RYAN, James P.	Rhyl	06.09.42	Dulwich Hamlet	**Charlton Ath.**	02.63	1962-64	16		8	(CF)	W U23-1
			Tr	**Millwall**	02.65	1964-65	11	0	2		
			Hastings U.	**Exeter C.**	01.67	1966	20	0	5		
RYAN, John B.	Ashton-u-Lyne	18.02.62	App	**Oldham Ath.**	02.80	1981-82	77	0	8	(LB)	E U21-1
			Tr	**Newcastle U.**	08.83	1983-84	28	0	1		
			Tr	**Sheffield Wed.**	09.84	1984	5	3	1		
			Tr	**Oldham Ath.**	08.85	1985-86	20	3	0		
			Tr	**Mansfield T.**	10.87	1987	30	2	1		
RYAN, John G.	Lewisham	20.07.47	Maidstone U.	**Arsenal**	10.64					(M/RB)	
			Tr	**Fulham**	07.65	1965-68	42	5	1		
			Tr	**Luton T.**	07.69	1969-75	264	2	10		
			Tr	**Norwich C.**	08.76	1976-79	113	3	26		
			Seattle S. (USA)	**Sheffield U.**	09.80	1980-81	56	0	2		
			Tr	**Manchester C.**	01.82	1981	19	0	0		
			Tr	**Stockport Co.** (N/C)	08.83	1983	1	1	0		
			Tr	**Chester C.** (N/C)	09.83	1983	4	0	0		
				Cambridge U. (N/C)	10.84	1984	5	0	0		
RYAN, John J.	Alloa	16.10.30	Chippenham T.	**Charlton Ath.**	02.54	1954-58	61		32	CF)	
			Tr	**Newcastle U.**	03.59						
			Tr	**Bristol C.**	07.60	1960	3		0		
RYAN, John O.	Liverpool	28.10.44		**Tranmere Rov.**	08.64					(W)	
			Wigan Ath.	**Luton T.**	10.67	1967-68	17	1	1		
			Tr	**Notts. Co.**	05.69	1969	22	2	1		
RYAN, Ken	Accrington	20.09.36	Accrington Colliery	**Accrington St.** (Am)	04.59	1958	1		0	(G)	
RYAN, Laurie J.	Watford	15.10.63	Dunstable	**Cambridge U.**	04.88	1987	2	0	0	(F)	
RYAN, Mike J.	Welwyn	14.10.30	Chertsey	**Arsenal**	07.48					(IF)	
			Tr	**Lincoln C.**	06.52	1952	7		0		
			Tr	**York C.**	01.53	1952	4		0		
RYAN, Reg A.	Dublin	30.10.25	Nuneaton Bor.	**West Bromwich A.**	†	1946-54	234		28	(IF)	IR-16/NI-1
			Tr	**Derby Co.**	07.55	1955-58	133		30		
			Tr	**Coventry C.**	09.58	1958-60	65		9		

Players Names	Birthplace	Date	Source	League Club	Date Sign'd	Seasons Played	Career Record Apps	Sub	Gls	Pos.	Misc
RYAN, Tom S.	Windlesham	09.07.52	App	**Reading**	05.70	1970	1	0	0	(D)	
RYAN, Vaughan W.	Westminster	02.09.68	App	**Wimbledon**	08.86	1986-87	18	5	1	(M)	
RYDEN, Hugh J.	Dumbarton	07.04.43	Yoker Ath.	**Leeds U.**	10.60					(M)	
			Tr	**Bristol Rov.**	06.62	1962	8		4		
			Tr	**Stockport Co.**	07.63	1963	38		9		
			Tr	**Chester C.**	06.64	1964-67	141	1	44		
			Tr	**Halifax T.**	11.67	1967-69	54	1	6		
			Tr	**Stockport Co.**	12.69	1969-72	112	12	15		
RYDEN, John J.	Dumbarton	18.02.31	Alloa Ath.	**Accrington St.**	02.54	1953-55	80		0	(CH)	
			Tr	**Tottenham H.**	11.55	1955-58	63		2		
			Tr	**Watford**	06.61	1961	24		1		
RYDER, Derek F.	Leeds	18.02.47	Jnrs	**Leeds U.**	02.64					(FB)	
			Tr	**Cardiff C.**	06.66	1966	4	0	0		
			Tr	**Rochdale**	07.68	1968-71	168	0	1		
			Tr	**Southport**	07.72	1972-73	80	2	2		
RYDER, Robert	Bolton	11.07.43	Nantwich T.	**Gillingham**	01.65	1964-67	8	0	0	(FB)	
RYDER, Terry R.	Norwich	03.06.28	Norwich St. M.	**Norwich C.**	09.46	1946-49	46		12	(F)	
			Tr	**Portsmouth**	10.50	1950-51	14		4		
			Tr	**Swindon T.**	07.52	1952	34		13		
RYECRAFT, Fred	Southall	29.08.39	Southall	**Brentford**	09.59	1962-63	33		0	(G)	
RYLANDS, David R.	Liverpool	07.03.53	App	**Liverpool**	03.70					(CD)	
			Tr	**Hereford U.**	09.74	1974-75	22	0	0		
			L	**Newport Co.**	03.75	1974	3	0	1		
			L	**Hartlepool U.**	03.76	1975	11	0	0		
			Tr	**Halifax T.**	06.76	1976	5	0	0		
RYMER, George H.	Barnsley	06.10.23	Ardsley Vic.	**Barnsley**	†	1946	3		0	(G)	
			Tr	**Accrington St.**	02.47	1946	8		0		

Neville Southall (Bury, Everton & Wales) Goalkeeper *Debut* 1980-81.

Match Magazine

Players Names	Birthplace	Date	Source	League Club	Date Sign'd	Seasons Played	Career Record Apps	Sub	Gls	Pos.	Misc
SABELLA, Alex	Argentina	05.11.54	River Plate (Arg.)	**Sheffield U.**	08.78	1978-79	76	0	8	(M)	
			Tr	**Leeds U.**	06.80	1980	22	1	2		
SABIN, Arthur H.	Birmingham	25.01.39	Jnrs	**Aston Villa**	01.57	1956-57	2		0	(G)	d. 1958
SADDINGTON, Nigel J.	Sunderland	09.12.65	S.C. Vaux.	**Doncaster Rov.**	09.84	1984	5	0	0	(CD)	
			Roker	**Sunderland**	01.86	1986	3	0	0		
			Tr	**Carlisle U.**	02.88	1987	13	0	1		
SADLER, David	Yalding (Kt.)	05.02.46	Maidstone U.	**Manchester U.**	02.63	1963-73	266	6	22	(CD)	E-4/E U23-3/
			Tr	**Preston N.E.**	11.73	1973-76	104	1	3		E F Lge Rep/ E Amat Int/ E Yth Int
SADLER, George H.	Whitwell	07.05.15	Gainsborough Trin.	**West Ham U.**	*	1946	1		0	(FB)	
SAGAR, Edward	Thorne	07.02.10	Thorne Col.	**Everton**	*	1946-52	164		0	(G)	E-4/E F Lge Rep/ d. 1985
SAGE, Frank R.	Chipping Sodbury	31.05.24		**Cardiff C.**	†						
			Tr	**Newport Co.**	04.48	1947-48	3		0		
SAGE, Mel	Gillingham	24.03.64	App	**Gillingham**	03.82	1981-85	126	6	5	(RB)	
			Tr	**Derby County**	08.86	1986-87	38	1	2		
SAILE, Mike A.	Heywood	31.12.50	App	**Bury**	01.69	1968-72	92	1	0	(FB)	E Yth Int
SAINSBURY, Kim C.	Reading	21.09.57	App	**Reading** (App)	08.74	1974	0	1	0	(F)	
ST. JOHN, Ian	Motherwell	07.06.38	Motherwell	**Liverpool**	04.61	1961-70	334	2	95	(CF)	S-21/S U23-2/
			Tr	**Coventry C.**	09.71	1971	18	0	3		S F Lge Rep
			Tr	**Tranmere Rov.**	10.72	1972	9	0	1		
SAINTY, John A.	Poplar	24.03.46	App	**Tottenham H.**	07.63					(CF)	E Sch Int
			Tr	**Reading**	08.67	1967-69	63	8	19		
			Tr	**Bournemouth**	02.70	1969-73	111	7	21		
			L	**Mansfield T.**	11.72	1972	3	0	0		
			Tr	**Aldershot**	08.74	1974-75	26	3	0		
SALAKD, John A.	Nigeria	11.02.69	App	**Crystal Palace**	11.86	1986-87	23	12	1	(LW)	
SALATHIEL, D. Neil	Wrexham	19.11.62	Sheffield Wed. (Jnr)	**Wrexham** (N/C)	05.80	1980	4	0	0	(RB)	W Sch Int
			Tr	**Crewe Alex.**	06.81	1981-82	64	1	0		
			Arcadia Shep. (SA)	**Wrexham**	12.83	1983-87	176	0	3		
SALES, Ron D.	South Shields	19.09.20	Reyrolles	**Newcastle U.**	†					(CH)	
			Tr	**Leyton Orient**	05.47	1947-48	46		3		
			Tr	**Hartlepool U.**	08.50	1950	3		0		
SALISBURY, Gareth	Caernarfon	11.03.41	Jnrs	**Wrexham**	05.59	1959-61	11		0	(IF)	
			Tr	**Norwich C.**	07.62						
			Tr	**Luton T.**	07.63	1963	12		2		
			Tr	**Colchester U.**	07.64	1964	15		2		
			Tr	**Chesterfield**	07.65	1965	34	0	9		
SALMAN, Danis M.M.	Cyprus	12.03.60	App	**Brentford**	08.77	1975-85	316	9	8	(D)	E Yth Int
			Tr	**Millwall**	08.86	1986-87	67	0	3		
SALMON, Len A.	West Kirby	24.06.12	Burnley(†)	**Tranmere Rov.**	09.46	1946-47	30		1		
SALMDN, Mike B.	Leyland	14.07.64	Jnrs	**Blackburn Rov.**	10.81	1981	1	0	0	(G)	
			L	**Chester C.**	10.82	1982	16	0	0		
			Tr	**Stockport Co.**	08.83	1983-85	118	0	0		
			Tr	**Bolton W.**	07.86	1986	26	0	0		
			Tr	**Wrexham**	03.87	1986-87	57	0	0		
SALMONS, Geoff	Mexborough	14.01.48	Jnrs	**Sheffield U.**	02.66	1967-73	170	10	8	(M)	
			Tr	**Stoke C.**	07.74	1974-77	115	3	14		
			L	**Sheffield U.**	09.77	1977	5	0	0		
			Tr	**Leicester C.**	10.77	1977	25	1	4		
			Tr	**Chesterfield**	08.78	1978-81	119	1	15		
SALT, Sammy J.	Southport	30.12.38	Jnrs	**Blackpool**	01.56	1960	18		0	(WH)	
SALTER, Ken	Cullompton	16.11.33	Jnrs	**Exeter C.**	11.50	1950	1		0	(G)	
SALVAGE, Barry J.	Bristol	21.12.47	Eastbourne	**Fulham**	09.67	1967-68	7	0	0	(W)	d. 1985
			Tr	**Millwall**	03.69	1968	1	1	0		
			Tr	**Q.P.R.**	03.71	1970-72	16	5	1		
			Tr	**Brentford**	02.73	1972-74	87	0	8		
			Tr	**Millwall**	08.75	1975-76	43	12	9		
SAMBROOK, Ray	Wolverhampton	31.05.33	Wednesfield	**Coventry C.**	09.53	1954-57	96		26	(W)	
			Tr	**Manchester C.**	01.58	1957-61	62		13		
			Tr	**Doncaster Rov.**	06.62	1962	8		0		
			Tr	**Crewe Alex.**	01.63						
SAMMELS, John C.	Ipswich	23.07.45	App	**Arsenal**	08.62	1962-70	212	3	39	(M)	E U23-9/E F Lge
			Tr	**Leicester C.**	07.71	1971-77	236	5	21		Rep/E Yth Int
SAMPLE, Jim	Morpeth	05.11.21		**Bradford C.**	08.47	1947-48	8		2		
SAMPSON, Peter S.	Pitsea	09.07.27	Devizes	**Bristol Rov.**	06.48	1948-60	339		4	(WH)	Cousin of Les Stubbs
SAMPSON, Ray V.	Swindon	06.02.35	Jnrs	**Swindon T.**	05.52	1953-58	64		10	(IF)	
SAMPSON, Tom W.	Southwark	18.08.54	App	**Millwall**	06.72	1972	0	1	0	(D)	

Players Names	Birthplace	Date	Source	League Club	Date Sign'd	Seasons Played	Career Record Apps	Sub	Gls	Pos.	Misc
SAMUELS, Les	Oldham	08.12.28		**Burnley**	12.49	1950	2		0	(IF)	
			Tr	**Exeter C.**	07.53	1953	12		1		
			Tr	**Wrexham**	03.54	1953-54	26		11		
			Tr	**Crewe Alex.**	11.54	1954-55	42		13		
			Tr	**Bradford C.**	12.55	1955-57	85		38		
			Tr	**Stockport Co.**	03.58	1957-58	25		5		
SAMUELS, Robert W.	Aberdeen	18.05.46	Aberdeen	**Lincoln C.**	07.67	1967	3	1	0	(IF)	
SAMWAYS, Mark	Doncaster	11.11.68	YTS	**Doncaster Rov.**	08.87	1987	11	0	0	(G)	
SAMWAYS, Vincent	Bethnal Green	27.10.68	App	**Tottenham H.**	10.85	1986-87	22	6	0	(M)	E Yth Int/E U21-1
SANAGHAN, Joe	Motherwell	12.12.14	Bradford P.A.(*)	**Bournemouth**	*	1946-48	121		0	(FB)	
			Tr	**Stockport Co.**	08.49	1949-50	52		0		
SANCHEZ, John	Paddington	21.10.40	Jnrs	**Arsenal**	10.57					(WH)	E Yth Int/
			Tr	**Watford**	06.59	1959-60	19		0		E Sch Int
SANCHEZ, Lawrie P.	Lambeth	22.10.59	Jnrs	**Reading**	09.78	1977-84	249	13	28	(M)	
			Tr	**Wimbledon**	12.84	1984-87	129	0	18		
SANDEMAN, Bradley	Northampton	24.02.70	YTS	**Northampton T.**	06.88	1987	0	2	0	(M)	
SANDER, Chris A.	Swansea	11.11.62	App	**Swansea C.**	11.79	1981-83	20	0	0	(G)	
			L	**Wrexham**	09.84	1984	5	0	0		
			Tr	**Cardiff C.** (N/C)	08.85	1985	8	0	0		
			Haverfordwest	**Cardiff C.** (N/C)	03.86	1985	5	0	0		
SANDERCOCK, Ken L.	Plymouth	31.01.51	App	**Torquay U.**	01.69	1968-69	42	4	1	(M)	Brother of Phil
			Tr	**Leicester C.**	11.69	1969	5	5	0		
			Tr	**Torquay U.**	11.71	1971-74	113	6	5		
SANDERCOCK, Phil J.	Plymouth	21.06.53	App	**Torquay U.**	09.71	1969-76	199	6	13	(LB)	Brother of Ken
			Tr	**Huddersfield T.**	06.77	1977-78	81	0	1		
			Tr	**Northampton T.**	09.79	1979-80	69	0	3		
SANDERS, Alan	Salford	31.01.34		**Manchester C.**	08.55					(FB)	
			Tr	**Everton**	07.56	1957-59	56		0		
			Tr	**Swansea C.**	11.59	1959-62	92		0		
			Tr	**Brighton & H.A.**	01.63	1962-65	80	0	0		
SANDERS, Alan J.	Newport	29.10.63	Jnrs	**Cardiff C.**	11.81	1981	1	1	0	(M)	W Sch Int
SANDERS, James A.	Hackney	05.07.20	Charlton Ath.(†)	**West Bromwich A.**	†	1948-57	327		0	(G)	†Longlands FC
			Tr	**Coventry C.**	07.58	1958	10		0		
SANDERS, James C.A.	Marlborough	15.10.32		**Bristol C.**	11.51					(WH)	
				Crystal Palace	03.55	1955-58	37		0		
			Cheltenham T.	**Exeter C.**	08.62	1962	20		1		
SANDERS, Peter C.W.	Newport	07.09.42	Jnrs	**Newport Co.**	10.59	1960	3		0	(CF)	
			Tr	**Gillingham**	07.61	1961	2		0		
SANDERS, Roy J.	Stepney	22.09.40	Romford	**Northampton T.**	05.62	1962	15		2	(OR)	
SANDERSDN, Eric	Chapeltown	10.11.21	Paramore	**Rotherham U.**	09.47	1947	2		1	(FB)	
SANDERSDN, Ian	Torquay	26.08.56		**Torquay U.** (N/C)	08.77	1977	0	1	0	(F)	
SANDERSDN, John R.	Carlisle	05.02.18	W'hampton W.(*)	**Luton T.**	05.46	1946	6		0	(LB)	*Carlisle U.
SANDERSDN, Keith	Hull	09.10.40	Bath C.	**Plymouth Arg.**	08.64	1964	29		2	(IF)	
			Tr	**Q.P.R.**	06.65	1965-68	98	6	11		
SANDERSON, Michael	West Germany	26.10.66		**Darlington** (N/C)	03.86	1985	1	0	0	(M)	
SANDERSON, Paul D.	Blackpool	16.12.66	Fleetwood T.	**Manchester C.**	11.83					(W)	
			Tr	**Chester C.**	02.84	1983	24	0	3		
			Tr	**Halifax T.**	08.84	1984-86	88	16	5		
			Tr	**Cardiff C.**	07.87	1987	8	13	1		
			Tr	**Walsall**	03.88	1987	0	3	0		
SANDERSDN, Phil	Barnsley	01.11.53	Worsborough Br.	**Barnsley** (N/C)	10.74	1974	2	0	1	(OL)	
SANDFORD, Lee R.	Basingstoke	22.04.68	App	**Portsmouth**	12.85	1985-87	25	3	1	(LB)	E Yth Int
SANDIFORD, Ian R.	Chorley	26.02.46	App	**Blackburn Rov.**	02.64					(CF)	
			Tr	**Stockport Co.**	06.64	1964-65	47	0	9		
			Tr	**Crewe Alex.**	01.66	1965-66	48	4	18		
SANDLANDS, Herbert	Nantwich	09.08.31	Nantwich T.	**Crewe Alex.** (Am)	08.54	1954	1		0		
SANDY, Adam V.C.	Peterborough	22.09.58	Wolverton T.	**Northampton T.**	02.80	1979-82	88	16	7	(M)	
SANDYS, Harry A.	Fulham	08.10.32	Yeovil T.	**Torquay U.**	08.54	1954	2		0	(F)	
SANFORD, Mark A.	London	10.09.63	Jnrs	**Aldershot**	06.79	1979-82	72	12	23	(IF)	
SANKEY, John	Winsford	19.03.12	W.B.A.(*)	**Northampton T.**	†	1946-47	42		0	(WH)	*Winsford U./d. 1985
SANKEY, Martin A.	Wellington	04.05.64	App	**Shrewsbury T.**	02.82	1982	0	5	0	(F)	
SANSBY, Cliff P.	Peterborough	24.11.34	March T.	**Peterborough U.**	(N/L)	1960	1		0	(FB)	
SANSOM, Kenny G.	Camberwell	26.09.58	App	**Crystal Palace**	12.75	1974-79	172	0	3	(LB)	E Sch Int/E Yth Int/
			Tr	**Arsenal**	08.80	1980-87	314	0	6		E U21-8/E-83
SANSOME, Paul E.	New Addington	06.10.61	Crystal Palace (App)	**Millwall**	04.80	1981-87	156	0	0	(G)	
			Tr	**Southend U.**	03.88	1987	6	0	0		
SAPHIN, Reg F.E.	Kilburn	08.08.16	Walthamstow Ave.	**Q.P.R.**	06.46	1946-50	34		0	(G)	
			Tr	**Watford**	07.51	1951-53	57		0		

Players Names	Birthplace	Date	Source	League Club	Date Sign'd	Seasons Played	Career Record Apps	Sub	Gls	Pos.	Misc
SARGENT, Gary S.	Bedford	11.09.52	App	Norwich C.	09.70	1971	0	1	0	(F)	
			Tr	Scunthorpe U.	07.72	1972	14	1	1		
			Bedford T.	Peterborough U.	07.77	1977-78	27	7	5		
			Tr	Northampton T.	06.79	1979-80	41	2	4		
SARSON, Albert	Rossington	31.12.30	Mansfield T.(Am)	Doncaster Rov.	08.49	1949-50	2		0	(F)	
SARTORI, Carlo	Italy	10.02.48	Jnrs	Manchester U.	02.65	1968-71	26	13	4	(M)	
SATCHWELL, Ken R.	Birmingham	17.01.40	Jnrs	Coventry C.	09.58	1958-61	68		21	(F)	
			Nuneaton Bor.	Walsall	01.65	1964-66	54	3	7		
SAUL, Frank L.	Canvey Island	23.08.43	Jnrs	Tottenham H.	08.60	1960-67	112	4	37	(W)	E Yth Int
			Tr	Southampton	01.68	1967-69	47	3	2		
			Tr	Q.P.R.	05.70	1970-71	40	3	4		
			Tr	Millwall	03.72	1971-75	85	11	4		
SAUNDERS, Carl S.	Birmingham	26.11.64		Stoke C.	03.83	1982-87	91	18	20	(F/M)	
SAUNDERS, Dean N.	Swansea	21.06.64	App	Swansea C.	06.82	1983-84	42	7	12	(F)	W-7
			L	Cardiff C.	03.85	1984	3	1	0		
			Tr	Brighton & H.A.	08.85	1985-86	66	6	20		
			Tr	Oxford U.	03.87	1986-87	47	2	17		
SAUNDERS, Dennis F.	Scarborough	19.12.24	Huddersfield T.(Am)	Newport Co. (Am)	11.46	1946	7		0	(CH)	E Amat Int
SAUNDERS, Derek W.	Ware	06.01.28	Walthamstow Ave.	Chelsea	07.53	1953-58	203		9	(WH)	E Amat Int
SAUNDERS, F. John	Middlesbrough	24.08.24		Darlington	09.46	1946-47	67		0	(CH)	
			TR	Chelsea	05.48	1949-53	52		0		
			Tr	Crystal Palace	08.54	1954-56	68		0		
			Tr	Chester C.	05.57	1957-58	67		3		
SAUNDERS, George E.	Birkenhead	01.03.18		Everton	*	1946-51	133		0	(RB)	d. 1982
SAUNDERS, Glyn	Nottingham	16.06.56	App	Nottingham F.	06.74	1976	4	0	0	(FB)	
SAUNDERS, John G.	Worksop	01.12.50	App	Mansfield T.	03.69	1969-72	90	0	2	(CD)	
			Tr	Huddersfield T.	10.72	1972-75	121	0	1		
			Tr	Barnsley	12.75	1975-78	149	0	7		
			Tr	Lincoln C.	06.79	1979	25	1	1		
			Tr	Doncaster Rov.	08.80	1980	27	1	2		
SAUNDERS, John H.	Maidenhead	18.12.43	Jnrs	Charlton Ath.	08.62	1962	1		0	(OR)	
SAUNDERS, John T.	Newport	02.10.50	Birmingham C.(App)	Newport Co.	08.69	1969-70	26	1	0	(D)	W Sch Int
			Tr	Leeds U.	07.71						
			Tr	Walsall	10.72	1972-75	94	5	2		
SAUNDERS, Len J.	Liverpool	07.01.28		New Brighton (Am)	01.51	1950	4		2	(F)	
SAUNDERS, Paul B.	Watford	17.12.59	App	Watford	12.77					(D)	
			Tr	Northampton T.	07.78	1978-82	114	12	5		
SAUNDERS, Robert C.	Poole	26.08.45	App	Bournemouth	06.63	1965	2	1	0	(IF)	
SAUNDERS, Ron	Birkenhead	06.11.32	Jnrs	Everton	02.51	1954	3		0	(CF)	E Yth Int
			Tonbridge	Gillingham	05.57	1957-58	49		20		
			Tr	Portsmouth	09.58	1958-64	234		140		
			Tr	Watford	09.64	1964-65	39	0	18		
			Tr	Charlton Ath.	08.65	1965-66	64	1	24		
SAUNDERS, Ron A.	Malmesbury	14.01.23		Swindon T. (Am)	04.48	1947	1		0	(CH)	
SAUNDERS, Roy	Salford	04.09.30	Hull C.(Am)	Liverpool	05.48	1952-58	132		1	(WH)	E Yth Int/
			Tr	Swansea C.	03.59	1958-62	95		3		Father of Dean
SAUNDERS, Steve J.P.	Warrington	21.09.64	App	Bolton W.	09.82	1983	3	0	0	(F)	
			Tr	Crewe Alex.	07.85	1985	15	7	1		
			Tr	Preston N.E. (N/C)	08.86						
			Northwich Vic.	Grimsby T.	08.87	1987	34	1	3		
SAUNDERS, Wesley	Sunderland	23.02.63	Sch	Newcastle U.	06.81	1981-84	79	0	0	(CD)	
			L	Bradford C.	03.85	1984	1	3	0		
			Tr	Carlisle U.	08.85	1985-87	97	0	11		To Dundee 2.88
SAVAGE, John A.	Bromley	14.12.29		Hull C.	09.50	1950	4		0	(G)	
			Tr	Halifax T.	03.52	1951-53	57		1		
			Tr	Manchester C.	11.53	1954-57	30		0		
			Tr	Walsall	01.58	1957-58	51		0		
SAVAGE, Reg	Eccles	05.07.12	Queen of South	Nottingham F.	†	1946	20		0	(G)	*Leeds U.
			Tr	Accrington St.	08.47						
SAVAGE, Rob J.	Liverpool	08.01.60	App	Liverpool	01.78					(M)	
			L	Wrexham	10.82	1982	27	0	10		
			Tr	Stoke C.	07.83	1983	5	2	0		
			Tr	Bournemouth	12.83	1983-86	80	2	18		
			Tr	Bradford C.	12.86	1986-87	11	0	0		
			Tr	Bolton W.	09.87	1987	39	0	5		
SAVILLE, Andy V.	Hull	12.12.64		Hull C.	09.83	1983-87	60	20	17	(F)	
SAVILLE, Peter W.	Dalbeattie	29.08.48		Carlisle U.	07.66	1967	1	0	0	(W)	
			Hawick RA	Bradford P.A.	03.69	1968-69	31	0	1		
SAVIN, Keith A.	Oxford	05.06.29	Oxford C.	Derby Co.	05.50	1950-55	65		0	(FB)	
			Tr	Mansfield T.	05.57	1957-58	68		0		
SAVINO, Ray J.	Norwich	16.11.38	Thorpe Village	Norwich C.	02.57	1956-61	22		3	(OR)	
			Tr	Bristol C.	07.62	1962-67	75	0	2		
SAWARD, Len R.	Aldershot	06.07.27	Beddington	Crystal Palace	03.49	1948-50	9		1	(IF)	Brother of Pat
			Tr	Newport Co.	01.54	1953-54	25		4		

Players Names	Birthplace	Oate	Source	League Club	Date Sign'd	Seasons Played	Career Record Apps	Sub	Gls	Pos.	Misc
SAWARD, Pat	Cork (Ire)	17.08.28	Crystal Palace(Am)	**Millwall**	07.51	1951-54	120		14	(WH)	IR-18
			Tr	**Aston Villa**	08.55	1955-60	152		2		
			Tr	**Huddersfield T.**	03.61	1960-62	59		1		
SAWBRIDGE, John	Wigan	20.09.20	Crossens	**Oldham Ath.**	*	1946-47	8		0	(G)	d. 1984
SAWYER, Brian	Rotherham	28.01.38	Rawmarsh Welf.	**Rotherham U.**	08.58	1957-62	92		31	(CF)	
			Tr	**Bradford C.**	12.62	1962-63	15		2		
SAWYER, Roy	Barnsley	29.03.40	Worsborough Br.	**Barnsley**	05.58	1960-61	2		0	(CH)	
SAWYERS, Keith W.	Banbury	14.06.60	Carlisle Spartans	**Carlisle U.**	01.78	1977-79	5	4	0	(M)	
SAXBY, Gary P.	Mansfield	11.12.59	App	**Mansfield T.**	12.77	1978	14	2	1	(D)	
			Tr	**Northampton T.**	08.80	1980-82	86	10	11		
SAXBY, Mick W.	Mansfield	12.08.57	App	**Mansfield T.**	01.75	1975-78	76	3	5	(CD)	
			Tr	**Luton T.**	07.79	1979-81	82	0	6		
			L	**Grimsby T.**	03.83	1982	10	0	0		
			L	**Lincoln C.**	11.83	1983	10	0	1		
			Tr	**Newport Co.**	07.84	1984	6	0	0		
			Tr	**Middlesbrough**	09.84	1984	15	0	0		
SAXTON, Robert	Doncaster	06.09.43	Denaby U.	**Derby Co.**	02.62	1964-67	94	2	1	(CD)	
			Tr	**Plymouth Arg.**	02.68	1967-75	224	7	7		
			Tr	**Exeter C.**	09.75	1975-77	92	0	3		
SAYER, Andy C.	Brent	06.06.66	App	**Wimbledon**	06.84	1983-87	46	12	15	(F)	
			L	**Cambridge U.**	02.88	1987	2	3	0		
SAYER, Peter A.	Cardiff	02.05.55	Jnrs	**Cardiff C.**	07.73	1973-77	70	12	14	(W)	W U21-2/W-7
			Tr	**Brighton & H.A.**	02.78	1977-79	46	9	6		
			Tr	**Preston N.E.**	08.80	1980-83	42	3	6		
			L	**Cardiff C.**	09.81	1981	4	0	1		
			Tr	**Chester C.**	07.84	1984	36	0	6		
SBRAGIA, Ricky	Lennoxtown	26.05.56	App	**Birmingham C.**	05.74	1974-77	14	1	1	(CD)	
			Tr	**Walsall**	10.78	1978-79	77	0	4		
			Tr	**Blackpool**	07.80	1980-81	24	2	1		
			Tr	**York C.**	08.82	1982-86	149	0	7		
			L	**Darlington**	08.85	1985	6	0	0		
SCAIFE, Robert H.	Northallerton	12.10.55	App	**Middlesbrough**	10.72					(M)	
			L	**Halifax T.**	01.75	1974	5	1	1		
			Tr	**Hartlepool U.**	09.75	1975-77	77	3	10		
			Tr	**Rochdale**	10.77	1977-79	95	3	9		
SCALES, George	Northwich	14.03.23	Manchester C.(Am)	**Chester C.**	†	1946-48	81		0	(G)	
SCALES, John R.	Harrogate	04.07.66	Leeds U.(YTS)	**Bristol Rov.**	07.85	1985-86	68	4	2	(RB)	
			Tr	**Wimbledon**	07.87	1987	23	2	1		
SCALES, Terry A.	West Ham	18.11.51	App	**West Ham U.**	08.69						
			Tr	**Brentford**	07.71	1971-76	212	0	5	(CD)	
SCANLON, Albert J.	Manchester	10.10.35	Jnrs	**Manchester U.**	12.52	1954-60	115		34	(OL)	E U23-5/E F Lge
			Tr	**Newcastle U.**	11.60	1960-61	22		5		Rep/Newphew of
			Tr	**Lincoln C.**	02.62	1961-62	47		11		Charles Mitten
			Tr	**Mansfield T.**	04.63	1962-65	108	0	21		
SCANLON, Ian	Stirling	13.07.52	East Stirling	**Notts. Co.**	07.72	1972-77	99	12	31	(W)	
SCANNELL, Tommy	Youghal (Ire)	03.06.25	Tilbury	**Southend U.**	12.49	1950-54	98		0	(G)	IR-1
SCARBOROUGH, Brian	Ironville	11.12.41	Jnrs	**Derby Co.**	01.59	1958-60	4		0	(F)	
SCARBOROUGH, Jim A.	Nottingham	10.06.31		**Darlington**	09.51	1951-53	49		15	(CF)	
SCARLETT, John E.	Wolverhampton	01.08.34		**Walsall**	03.52	1952-53	10		2	(IF)	d. 1960
SCARROTT, Alan R.	Malmesbury	22.11.44	Chippenham T.	**West Bromwich A.**	12.61					(W)	
			Tr	**Bristol Rov.**	06.64						
			Tr	**Reading**	04.65	1965-67	90	0	7		
SCARTH, Jimmy W.	North Shields	26.08.26	Percy Main	**Tottenham H.**	08.48	1949-51	7		3	(CF)	
			Tr	**Gillingham**	02.52	1951-54	138		24		
SCATTERGOOD, Eric	Barnsley	09.09.29	Jnrs	**Barnsley**	02.47	1949-51	11		0	(WH)	
SCHIAVI, Mark A.	City of London	01.05.64	App	**West Ham U.**	11.81					(LW)	E Yth Int
			L	**Bournemouth**	09.83	1983	10	0	0		
			Tr	**Bournemouth**	07.84	1984	14	5	0		
			Tr	**Northampton T.**	07.85	1985-86	31	4	5		
			Tr	**Cambridge U.**	09.86	1986	24	6	2		
SCHOFIELD, Gary P.	Eccles	27.03.57		**Stockport Co.** (N/C)	03.78	1977	0	1	0	(D)	
SCHOFIELD, Graham	Manchester	18.12.50	Jnrs	**Oldham Ath.**	08.69	1969	1	0	0	(HB)	
SCHOFIELD, John R.	Atherstone	08.02.31	Nuneaton Bor.	**Birmingham C.**	02.50	1952-65	212	0	0	(G)	
			Tr	**Wrexham**	07.66	1966-67	52	0	0		
SCHOFIELD, Malcolm	Failsworth	08.10.18		**Oldham Ath.**	*	1946	7		0	(G)	
SCHOFIELD, Mark A.	Wigan	10.10.66	Sch	**Wigan Ath.**	07.85	1983-84	1	1	0	(D)	
SCHOFIELD, A. Stewart	Blackburn	24.07.33	Blackburn Rov.(Am)	**Southport**	07.57	1957-58	36		9	(IF)	
SCHOFIELD, Tom	Halifax	22.06.26	Boothtown	**Halifax T.** (Am)	10.52	1952	1		0	(G)	
SCHOLES, Martin	Barrow	28.01.54		**Workington** (N/C)	11.76	1976	3	1	0	(CD)	
SCHOLFIELD, Ernie	Sheffield	29.03.21		**Bradford C.**	†	1946	1		1	(IL)	
SCHROEDER, Nico	Netherlands	19.11.47		**Swansea C.**	07.76	1976	1	0	0	(G)	

Players Names	Birthplace	Date	Source	League Club	Date Sign'd	Seasons Played	Career Record Apps	Sub	Gls	Pos.	Misc
SCONCE, Mark A.	Wrexham	18.02.68	YTS	**Chester C.**	07.86	1985	1	1	0	(FB)	
SCOTHORN, Gary	Hoyland	06.06.50	App	**Sheffield U.**	06.67	1967	1	0	0	(G)	
			Sligo Rov.	**Mansfield T.**	08.74						
SCOTSON, Reg	Stockton	22.09.19	Ouston Jnrs	**Sunderland**	*	1946-50	61		1	(WH)	
			Tr	**Grimsby T.**	12.50	1950-54	164		5		
SCOTT, Alex M.	Fife	17.11.22	Lochgelly Albert	**Leicester C.**	03.47	1947-49	31		1	(FB)	
			Tr	**Carlisle U.**	01.50	1949-55	203		3		
SCOTT, Alex S.	Falkirk	22.11.36	Glasgow Rangers	**Everton**	02.63	1962-66	149	0	23	(OR)	S-16/S U23-1/ S 'B'-2/S F Lge Rep
SCOTT, Anthony J.E.	Edmonton	01.04.41	Jnrs	**West Ham U.**	05.58	1959-65	83	0	16	(W)	E Yth Int
			Tr	**Aston Villa**	10.65	1965-67	47	3	4		
			Tr	**Torquay U.**	09.67	1967-69	82	5	4		
			Tr	**Bournemouth**	07.70	1970-71	59	2	6		
			Tr	**Exeter C.**	06.72	1972-73	51	0	2		
SCOTT, August F.	Sunderland	19.02.21	Hylton Colliery	**Luton T.**	†					(IF)	
			Tr	**Southampton**	07.47	1947-49	45		9		
			Tr	**Colchester U.**	08.51	1951-53	120		11		
SCOTT, David P.	Belfast	06.06.18	Linfield	**Northampton T.**	†	1946-47	11		0	(G)	d. 1977
SCOTT, Derek E.	Gateshead	08.02.58	App	**Burnley**	02.75	1974-84	277	8	24	(RB)	E Sch Int
			Tr	**Bolton W.**	07.85	1985-87	119	0	0		
SCOTT, Don	Elland	20.10.22		**Halifax T.**	09.48	1948-49	20		5		
SCOTT, Fred H.	Fatfield	06.10.16	Bradford P.A.(*)	**York C.**	*	1946	2		0	(OR)	*Bolton W./
			Tr	**Nottingham F.**	09.46	1946-56	304		39		E Sch Int
SCOTT, Geoff	Birmingham	31.10.56	Highgate U.	**Stoke C.**	04.77	1977-79	76	2	3	(D)	
			Tr	**Leicester C.**	02.80	1979-81	39	0	0		
			Tr	**Birmingham C.**	02.82	1981-82	18	1	0		
			Tr	**Charlton Ath.**	10.82	1982	2	0	0		
			Tr	**Middlesbrough**	06.84	1984	2	0	0		
			Tr	**Northampton T.**	09.84	1984	16	1	0		
			Tr	**Cambridge U.**	07.85	1985	19	0	0		
SCOTT, George W.	Aberdeen	25.10.44	App	**Liverpool**	10.61					(M)	
			South Africa	**Tranmere Rov.**	11.68	1968-69	35	1	0		
SCOTT, Ian	Radcliffe	20.09.67	App	**Manchester C.**	09.85	1987	19	4	3	(M)	E Sch Int
SCOTT, Ian R.	Otley	04.03.69	App	**Manchester U.**	03.87					(D)	
			Tr	**Stockport Co.**	09.87	1987	15	1	0		
SCOTT, James	Falkirk	21.08.40	Hibernian	**Newcastle U.**	08.67	1967-69	70	4	6	(W)	S-1/Brother of Alex S.
			Tr	**Crystal Palace**	02.70	1969-71	36	7	5		
SCOTT, James A.	Newcastle	28.02.60	App	**Newcastle U.**	03.78	1977-78	9	1	0	(M)	
SCOTT, James D.	Dagenham	05.09.45	Chelsea(Am)	**Leyton Orient**	11.62	1963-65	22	1	6	(IF)	
SCOTT, James J.	Glasgow	26.12.27	Alloa Ath.	**Workington**	06.54	1954	6		1	(IF)	
SCOTT, James J.	Hetton-le-Hole	07.09.34	Jnrs	**Burnley**	09.51	1954-60	3		0	(WH)	E Sch Int
			Tr	**Oldham Ath.**	06.61	1961-63	76		0		
SCOTT, Joey	Plymouth	11.01.53	Falmouth	**Bournemouth**	06.78	1978	18	3	4	(F)	
SCOTT, John	Normanton	02.01.42	Jnrs	**Bradford C.**	08.60	1961-62	11		2	(IF)	
			Tr	**Chesterfield**	07.63	1963	5		1		
SCOTT, John	Belfast	22.12.33	Ormond Star	**Manchester U.**	10.51	1952-55	3		0	(OR)	NI-2/NI 'B'-1/
			Tr	**Grimsby T.**	06.56	1956-62	241		51		d. 1978
			Tr	**York C.**	06.63	1963	21		3		
SCOTT, John A.	Workington	18.07.28	Workington	**Leeds U.**	05.50	1950-54	111		0	(G)	
SCOTT, John M.	Edinburgh	21.08.53	Brechin C.	**Workington**	08.75	1975	1	1	0	(WH)	
SCOTT, Joseph C.	Fatfield	09.01.30		**Newcastle U.**	04.49					(CF)	
			Spennymoor U.	**Luton T.**	02.52	1952-53	13		2		
			Tr	**Middlesbrough**	09.54	1954-58	93		26		
			Tr	**Hartlepool U.**	01.59	1958-59	62		10		
			Tr	**York C.**	06.60	1960	17		2		
SCOTT, Ken	Maltby	13.08.31	Denaby U.	**Derby Co.**	08.50	1950	2		0	(IF)	
			Denaby U.	**Mansfield T.**	08.52	1952	4		2		
SCOTT, Kevin A.	Lincoln	12.11.54	Sheffield Univ.	**Lincoln C.** (N/C)	02.74	1973	1	0	0	(D)	
SCOTT, Kevin W.	Easington	17.12.66	App	**Newcastle U.**	12.84	1986-87	7	0	2	(CD)	
SCOTT, Laurie	Sheffield	23.04.17	Bradford C.(*)	**Arsenal**	*	1946-51	115		0	(FB)	E-17/E 'B'-4/
			Tr	**Crystal Palace**	10.51	1951-52	28		0		E F Lge Rep
SCOTT, Lloyd E.	Stepney	13.10.61	App	**Leyton Orient**	10.79					(G)	
			Tr	**Blackpool**	07.82	1982	2	0	0		
SCOTT, Malcolm E.	South Shields	08.05.36	Cleadon Jnrs	**Newcastle U.**	09.55	1956-60	25		2	(WH)	Northants Cricketer
			Tr	**Darlington**	10.61	1961-62	47		2		
			Tr	**York C.**	10.63	1963	19		0		
SCOTT, Martin	Sheffield	07.01.68	App	**Rotherham U.**	01.86	1984-87	34	0	0	(LB)	
SCOTT, Mel D.	Claygate	26.09.39	Jnrs	**Chelsea**	11.56	1957-61	97		0	(CH)	E U23-4/E Yth Int
			Tr	**Brentford**	03.63	1962-66	156	0	2		
SCOTT, Mike R.	Newcastle	04.12.45	App	**Burnley**	12.62					(OL)	
			Tr	**Hartlepool U.**	07.64	1964	2		0		

Players Names	Birthplace	Date	Source	League Club	Date Sign'd	Seasons Played	Career Record Apps	Sub	Gls	Pos.	Misc
SCOTT, Peter R.	Notting Hill	01.10.63	App	**Fulham**	09.81	1981-87	133	4	19	(M)	
SCOTT, Peter W.	Liverpool	19.09.52	App	**Everton**	07.70	1971-74	42	2	1	(FB)	NI-6/E Yth Int
			L	**Southport**	01.74	1973	4	0	0		
			Tr	**York C.**	12.75	1975-78	99	1	3		
			Tr	**Aldershot**	03.79	1978-82	114	7	2		
SCOTT, Richard S.A.	Thetford	26.10.41	Jnrs	**Norwich C.**	11.58	1960-62	28		1	(WH)	
			Tr	**Cardiff C.**	07.63	1963-64	37		5		
			Tr	**Scunthorpe U.**	09.64	1964-65	47	0	8		
			Tr	**Lincoln C.**	07.66	1966	9	1	1		
SCOTT, Robert	Bellshill	20.05.30	Alloa Ath.	**Accrington St.**	09.54	1954-58	149		32	(OL)	
			Tr	**Wrexham**	07.59	1959	2		0		
			Tr	**Oldham Ath.**	10.59	1959	9		1		
SCOTT, Robert A.	Liverpool	29.10.13	Burnley(*)	**Wolverhampton W.**	*					(G)	E Sch Int/d. 1962
			Tr	**Crewe Alex.**	08.47	1947-48	44		0		
SCOTT, Robert J.	Dundee	16.03.37	Dundee Violet	**Cardiff C.**	02.57	1957	3		0	(WH)	
			Tr	**Swindon T.**	06.61						
			Tr	**Newport Co.**	11.61	1961-62	18		0		
			Tr	**Southport**	07.63	1963	3		0		
SCOTT, R.W. (Bob)	Liverpool	22.05.53	Jnrs	**Wrexham**	07.71	1970-75	15	4	0	(CD)	
			L	**Reading**	01.75	1974	5	0	0		
			Tr	**Hartlepool U.**	07.76	1976	37	0	0		
			Tr	**Rochdale**	07.77	1977-78	71	0	3		
			Tr	**Crewe Alex.**	08.79	1979-85	238	1	15		
			Northwich Vic.	**Wrexham** (N/C)	01.86	1985	2	1	0		
SCOTT, Sam	Ashington	14.06.22	Ashington	**Hartlepool U.**	†	1946-47	49		17	(CF)	
SCOTT, Stephen R.	Wrexham	05.11.66	Oswestry T.	**Wrexham** (N/C)	03.86	1987	0	2	0	(D)	
SCOTT, Stuart R.	Shrewsbury	31.03.46	Jnrs	**Shrewsbury T.**	04.64	1963-65	18	0	2	(W)	
SCOTT, Walter	Douglas	23.06.32	Dumbarton	**Halifax T.**	08.54	1954	13		0	(G)	
SCOTT, William J.	Preston	14.06.21	Jnrs	**Preston N.E.**	†	1946-53	207		0	(FB)	
SCOTT, William R.	Willington	06.12.07	Middlesbrough(*)	**Brentford**	*	1946	12		0	(IF)	E-1/
			Tr	**Aldershot**	07.47	1947	21		0		d. 1969
SCOTTING, Allen	Dartford	22.04.66		**Gillingham** (N/C)	02.84	1983	2	0	0	(D)	
SCOULAR, Jimmy	Livingston	11.01.25	Gosport Bor.	**Portsmouth**	†	1946-52	249		8	(WH)	S-9
			Tr	**Newcastle U.**	06.53	1953-60	247		6		
			Tr	**Bradford P.A.**	01.61	1960-63	108		5		
SCREEN, Anthony L.	Swansea	09.05.52	App	**Swansea C.**	05.70	1968-74	125	4	9	(FB)	W U23-1
SCREEN, William R.	Swansea	08.11.48	Jnrs	**Swansea C.**	03.67	1967-71	131	9	14	(M)	W U23-2/
			Tr	**Newport Co.**	06.72	1972-75	137	9	7		Brother of Tony
SCRIMGEOUR, Brian	Dundee	11.08.59	Dundee	**Chesterfield**	07.83	1983-86	117	4	16	(D/M)	
SCRIMSHAW, Stan	Hartlepool	07.08.15	Hartlepool U.(*)	**Bradford C.**	*	1946	2		0	(WH)	
			Frickley Colliery	**Halifax T.**	10.47	1947-49	52		0		
SCRINE, Frank H.	Swansea	09.01.25		**Swansea C.**	†	1947-53	142		45	(IF)	W-2
			Tr	**Oldham Ath.**	10.53	1953-55	78		21		
SCRINE, William H.	Swansea	03.12.34	Jnrs	**Swansea C.**	12.51	1952	1		0		
SCRIVENS, Steve J.	Ewell	11.03.57	App	**Fulham**	03.75	1974-75	3	1	1	(W)	
			L	**Brentford**	12.76	1976	5	0	0		
SCRIVENS, William	Rotherham	26.05.36		**Rotherham U.**	08.56	1956	3		0	(G)	
SCRUGHAM, Robert	Cleator Moor	15.05.32	Cleator Moor	**Workington**	08.53	1953	3		0	(G)	
SCULLION, Stewart M.A.	Bo'ness	18.04.46	Chesham U.	**Charlton Ath.**	03.65					(W)	
			Tr	**Watford**	02.66	1965-70	217	8	30		
			Tr	**Sheffield U.**	05.71	1971-73	53	4	7		
			Tr	**Watford**	12.73	1973-75	87	0	19		
SCURR, David W.	Netley	25.09.39		**Southampton**	04.58	1959-60	2		0	(FB)	
SCURR, John T.	North Shields	30.09.40	Nth. Shields BC	**Arsenal**	09.59					(IF)	
			Tr	**Carlisle U.**	01.61	1960-61	15		1		
SEACOLE, Jason P.	Oxford	11.04.60	App	**Oxford U.**	04.77	1976-81	104	16	22	(F)	E Sch Int/E Yth Int
SEADEN, John C.	Southend	04.06.67	App	**Southend U.**	03.85	1984-85	19	1	0	(M)	
SEAGRAVES, Chris A.	Liverpool	07.10.64	App	**Liverpool**	09.82					(RB)	Brother of Mark
			Tr	**Grimsby T.**	08.84	1984	22	1	0		
SEAGRAVES, Mark	Bootle	22.10.66	App	**Liverpool**	11.83					(CD)	Brother of Chris
			L	**Norwich C.**	11.86	1986	3	0	0		E Sch Int/E Yth Int
			Tr	**Manchester C.**	09.87	1987	13	4	0		
SEAL, James	Pontefract	09.12.50	Jnrs	**Wolverhampton W.**	03.68	1968	1	0	0	(F)	
			L	**Walsall**	01.70	1969-70	40	0	14		
			Tr	**Barnsley**	05.71	1971	43	0	12		
			Tr	**York C.**	07.72	1972-76	152	9	43		
			Tr	**Darlington**	11.76	1976-79	115	7	19		
			Tr	**Rochdale**	11.79	1979-80	44	9	4		
SEALEY, Alan W.	Canning Town	22.04.42	Memorial Spts.	**Leyton Orient**	08.59	1960	4		1	(OR)	Cousin of Les
			Tr	**West Ham U.**	03.61	1960-66	107	0	22		
			Tr	**Plymouth Arg.**	09.67	1967	4	0	0		

Players Names	Birthplace	Date	Source	League Club	Date Sign'd	Seasons Played	Career Record Apps	Sub	Gls	Pos.	Misc
SEALEY, John A.	Wallasey	27.12.45	Warrington	**Liverpool**	12.63	1964	1		1	(F)	
			Tr	**Chester C.**	06.66	1966-67	3	1	0		
SEALEY, Les J.	Bethnal Green	29.09.57	App	**Coventry C.**	03.76	1976-82	158	0	0	(G)	Cousin of Alan
			Tr	**Luton T.**	08.83	1983-87	175	0	0		
			L	**Plymouth Arg.**	10.84	1984	6	0	0		
SEALY, A.J. (Tony)	Hackney	07.05.59	App	**Southampton**	05.77	1977-78	2	5	0	(F)	
			Tr	**Crystal Palace**	03.79	1978-80	16	8	5		
			L	**Port Vale**	02.80	1979	17	0	6		
			Tr	**Q.P.R.**	03.81	1980-83	57	6	18		
			L	**Port Vale**	02.82	1981	6	0	4		
			L	**Fulham**	12.83	1983	5	0	1		
			L	**Fulham**	08.84	1984	3	1	1		
			Tr	**Fulham**	01.85	1984-85	14	2	9		
			Tr	**Leicester C.**	09.85	1985-86	28	11	7		
			L	**Bournemouth**	03.87	1986	8	5	2		
SEAMAN, David A.	Rotherham	19.09.63	App	**Leeds U.**	09.81					(G)	E U21-10
			Tr	**Peterborough U.**	08.82	1982-84	91	0	0		
			Tr	**Birmingham C.**	10.84	1984-85	75	0	0		
			Tr	**Q.P.R.**	08.86	1986-87	73	0	0		
SEAR, Cliff R.	Rhostyllen	22.09.36	Oswestry T.	**Manchester C.**	01.57	1956-65	248	0	1	(LB)	W-1/W U23-2
			Tr	**Chester C.**	04.68	1968-69	49	1	1		
SEARGEANT, Steve G.	Liverpool	02.01.51	App	**Everton**	07.68	1971-77	77	3	1	(D)	E Sch Int
SEARLE, Eric F.	Guildford	20.07.25		**Aldershot**	10.47	1947-49	12		0	(G)	
SEARS, Doug R.	Eton	05.01.19	Grimsby T.(†)	**Reading**	05.46	1946	5		0	(IF)	
			Tr	**Aldershot**	06.47	1947-49	47		14		
SEARS, Gerry	Chesterfield	13.01.35	Jnrs	**Chesterfield**	01.52	1952-67	412	0	4	(LB)	
SEARSON, Harold V.	Mansfield	03.06.24		**Sheffield Wed.**	08.46					(G)	
			Tr	**Mansfield T.**	06.47	1947-48	42		0		
			Tr	**Leeds U.**	01.49	1948-51	104		0		
			Tr	**York C.**	11.52	1952-53	62		0		
SEARY, Ray M.	Slough	18.09.52	App	**Q.P.R.**	09.70	1971	0	1	0	(LB)	
			Tr	**Cambridge U.**	03.74	1973-75	55	2	0		
SEASMAN, John	Liverpool	21.02.55	App	**Tranmere Rov.**	02.73	1972-74	15	2	0	(M)	
			Tr	**Luton T.**	01.75	1974-75	7	1	2		
			Tr	**Millwall**	02.76	1975-79	157	1	35		
			Tr	**Rotherham U.**	08.80	1980-83	93	7	25		
			Tr	**Cardiff C.**	08.84	1984	10	2	2		
			L	**Rochdale**	11.84	1984	8	0	0		
			Tr	**Chesterfield**	01.85	1984	8	2	1		
			Tr	**Rochdale**	07.85	1985-87	86	1	4		
SEATHERTON, Ray	Tiverton	20.05.32	Minehead	**Bristol Rov.**	02.55	1955	2		2	(CF)	
SEATON, Gordon	Wick	01.09.45	Rhyl	**Chester C.**	12.66	1966-67	45	3	2	(WH)	
SEDDON, Andy J.	Worsley	23.11.59		**Stockport Co.** (N/C)	08.77	1978-82	4	3	0	(D)	
SEDDON, Ben P.	Liverpool	05.02.52	Formby	**Tranmere Rov.**	04.73	1973	1	0	0	(CD)	
SEDDON, David A.	Rochdale	13.04.51	Stafford Rgrs.	**Rochdale**	01.74	1973-74	18	2	0	(FB)	
SEDDON, Frank O.	Stockton	01.05.28		**Notts. Co.**	05.46					(CH)	
			Tr	**Hull C.**	05.47	1949	3		0		
			Tr	**Halifax T.**	01.51	1950-51	4		0		
SEDDON, Ian W.	Prestbury	14.10.50	App	**Bolton W.**	06.69	1969-72	51	13	4	(M)	
			Tr	**Chester C.**	09.73	1973-75	62	11	7		
			L	**Stockport Co.**	11.75	1975	4	0	0		
			L	**Chesterfield**	01.76	1975	2	0	0		
			Tr	**Cambridge U.**	02.76	1975-76	34	3	3		
			Tr	**Rochdale**	07.77	1977	30	1	3		
			Tr	**Wigan Ath.**	07.78	1978	1	0	0		
SEDDON, Tom	Rotherham	25.10.35		**Rotherham U.**	03.54	1958	1		0	(HB)	
SEDGLEY, Stephen P.	Enfield	26.05.68	App	**Coventry C.**	05.86	1986-87	50	3	2	(CD)	E U21-4
SEED, Trevance	Preston	03.09.23	Jnrs	**Preston N.E.**	07.46					(CH)	
			Tr	**Carlisle U.**	12.46	1946-49	81		0		
			Tr	**Accrington St.**	09.50	1950	1		0		
SEEMLEY, Ivor J.	Sheffield	30.06.29	Jnrs	**Sheffield Wed.**	07.46	1953-54	15		0	(RB)	
			Tr	**Stockport Co.**	06.55	1955-56	81		0		
			Tr	**Chesterfield**	06.57	1957-58	78		0		
SEGERS, J.C.A. (Hans)	Netherlands	30.10.61	PSV Eindhoven	**Nottingham F.**	08.84	1984-87	58	0	0	(G)	
			L	**Stoke C.**	02.87	1986	1	0	0		
			L	**Sheffield U.**	11.87	1987	10	0	0		
SEIGEL, Arnold W.	Islington	21.03.19	Hendon	**Leyton Orient**	06.46	1946	9		0	(CF)	
SEITH, Robert	Coatbridge	09.03.32	Jnrs	**Burnley**	03.49	1953-59	211		6	(WH)	
SELBY, Dennis	Broughton	15.10.20		**Chester C.** (Am)	07.46	1946	5		1	(W)	d. 1969
SELF, Glen W.	Norwich	04.02.53	App	**Norwich C.**	09.70	1970-72	4	1	2	(CF)	
			L	**Torquay U.**	03.73	1972	3	0	0		
SELKIRK, Jack	Doncaster	20.01.23	Edlington MW	**Rotherham U.**	†	1946-56	427		12	(RB)	
SELLARS, Geoff	Stockport	20.05.30	Altrincham	**Leeds U.**	04.50						
			Tr	**Aston Villa**	08.50	1950	2		0		

Players Names	Birthplace	Date	Source	League Club	Date Sign'd	Seasons Played	Career Record Apps	Sub	Gls	Pos.	Misc
SELLARS, John	Stoke	28.04.24	Jnrs	**Stoke C.**	†	1946-57	384		14	(WH)	Son of pre-war player
SELLARS, Peter	Market Rasen	15.03.58	App	**Lincoln C.** (App)	08.74	1975	0	1	0	(IF)	
SELLARS, Scott	Sheffield	27.11.65	App	**Leeds U.**	07.83	1982-85	72	4	12	(M)	E U21-3
			Tr	**Blackburn Rov.**	07.86	1986-87	68	6	11		
SELLS, Charlie E.	Paddington	24.09.39	Wealdstone	**Exeter C.**	08.62	1962	14		3	(IF)	
SEMLEY, Alan	Barnsley	21.02.66	App	**Barnsley**	02.84	1983	1	3	0	(F)	
SENDALL, Richard A.	Stamford	10.07.67	Watford(App)	**Blackpool**	07.85	1985-86	6	5	0	(F)	
SENIOR, Alan G.	Dewsbury	29.09.30		**Halifax T.**	08.52	1952	1		0		
SENIOR, Colin	Stocksbridge	03.06.27	Stocksbridge	**Huddersfield T.**	†	1950	5		1	(WH)	
			Tr	**Accrington St.**	06.51	1951	27		1		
SENIOR, Philip M.	Darton	29.05.43	Jnrs	**Barnsley**	06.61					(FB)	
			Tr	**Southport**	07.63	1963	2		0		
SENIOR, Roy V.	Barnsley	21.06.40		**Doncaster Rov.**	08.60	1960	13		5	(W)	
			Tr	**Peterborough U.**	07.61	1961-63	38		11		
			Tr	**Millwall**	03.64	1963-64	15		3		
			Tr	**Barnsley**	11.64	1964	20		4		
SENIOR, Steve	Sheffield	15.05.63	App	**York C.**	05.81	1980-86	158	10	6	(RB)	
			L	**Darlington**	10.84	1984	5	0	0		
			Tr	**Northampton T.**	06.87	1987	1	3	0		
			Tr	**Wigan Ath.**	10.87	1987	20	2	1		
SENIOR, Stuart	Barnsley	26.10.53	App	**Barnsley**	11.71	1972	1	1	0	(W)	
SENIOR, Trevor J.	Dorchester	28.11.61	Dorchester T.	**Portsmouth**	12.81	1981-82	11	0	2	(F)	
			L	**Aldershot**	03.83	1982	10	0	7		
			Tr	**Reading**	08.83	1983-86	164	0	102		
			Tr	**Watford**	07.87	1987	22	2	1		
			Tr	**Middlesbrough**	03.88	1987	5	1	2		
SERELLA, David E.	Kings Lynn	24.09.52	App	**Nottingham F.**	08.70	1971-74	65	3	0	(CD)	
			Tr	**Walsall**	11.74	1974-81	265	2	12		
			Tr	**Blackpool**	08.82	1982-83	34	1	3		
SERMANNI, Tom D.	Glasgow	01.07.54	Albion Rov.	**Blackpool**	03.78	1978	6	4	0	(M)	S Sch Int
			Tr	**Torquay U.**	08.79	1979-82	83	6	12		
SERTORI, Mark A.	Manchester	01.09.67		**Stockport Co.**	02.87	1986-87	3	1	0	(F)	
			Tr	**Lincoln C.**	N/L						
SETTERS, Maurice E.	Honiton	16.12.36	Jnrs	**Exeter C.**	01.54	1953-54	10		0	(WH)	E U23-16/
			Tr	**West Bromwich A.**	01.55	1955-59	120		10		E Yth Int/E Sch Int
			Tr	**Manchester U.**	01.60	1959-64	159		12		
			Tr	**Stoke C.**	11.64	1964-67	87	0	5		
			Tr	**Coventry C.**	11.67	1967-69	50	1	3		
			Tr	**Charlton Ath.**	01.70	1969	8	0	1		
SEWARD, Bruce W.	Uxbridge	10.02.39	Yiewsley	**Brighton & H.A.**	05.57					(F)	
			Tr	**Aldershot**	07.59	1959	1		0		
SEWARD, Gary	Paddington	01.10.61	App	**Blackpool**	11.79	1979	0	1	0	(F)	
SEWELL, Arthur	Comforth	15.07.34	Bishop Auckland	**Bradford C.** (Am)	06.54	1954	1		0	(IL)	
SEWELL, John (Jackie)	Whitehaven	24.01.27	Whitehaven	**Notts. Co.**	†	1946-50	179		97	(IF)	E-6/E F Lge Rep
			Tr	**Sheffield Wed.**	03.51	1950-55	164		87		
			Tr	**Aston Villa**	12.55	1955-59	123		36		
			Tr	**Hull C.**	10.59	1959-60	44		8		
SEWELL, John D.	Brookley	07.07.36	Bexleyheath & W.	**Charlton Ath.**	01.55	1956-63	185		5	(FB)	
			Tr	**Crystal Palace**	10.63	1963-70	228	3	6		
			Tr	**Leyton Orient**	08.71	1971	5	2	0		
SEXTON, David J.	Islington	06.04.30	Chelmsford C.	**Luton T.**	06.51	1951-52	9		1	(IF)	Son of Archie
			Tr	**West Ham U.**	04.52	1952-55	74		27		(Boxing
			Tr	**Leyton Orient**	06.56	1956-57	24		4		Middleweight)
			Tr	**Brighton & H.A.**	10.57	1957-58	47		26		
			Tr	**Crystal Palace**	05.59	1959	27		11		
SEYMOUR, Ian P.	Edenbridge	17.03.48	Tonbridge	**Fulham**	08.66	1966-70	64	0	0	(G)	
			L	**Brighton & H.A.**	02.71	1970	3	0	0		
SHACKLETON, Alan	Padiham	03.02.34	Jnrs	**Burnley**	05.54	1956-58	31		18	(CF)	
			Tr	**Leeds U.**	10.58	1958-59	30		16		
			Tr	**Everton**	09.59	1959	26		10		
			Nelson	**Oldham Ath.**	08.81	1961	10		7		
SHACKLETON, Len F.	Bradford	03.05.22	Arsenal(Am)	**Bradford P.A.**	†	1946	7		4	(IF)	E-5/E 'B'-1/
			Tr	**Newcastle U.**	10.46	1946-47	57		26		E Sch Int/
			Tr	**Sunderland**	02.48	1947-57	320		98		E F Lge Rep
SHADBOLT, William H.	Shrewsbury	04.08.32	Oswestry T.	**Sheffield Wed.**	01.53	1952	7		0	(OL)	
			Tr	**Halifax T.**	03.54	1953	3		1		
SHAKESPEARE, Craig	Birmingham	26.10.63	App	**Walsall**	10.81	1982-87	231	8	42	(M)	
SHANAHAN, Terry C.	Paddington	05.12.51	Tottenham H.(App)	**Ipswich T.**	07.69	1970	3	1	0	(F)	
			L	**Blackburn Rov.**	09.71	1971	6	0	2		
			Tr	**Halifax T.**	11.71	1971-74	88	8	23		
			Tr	**Chesterfield**	10.74	1974-75	56	4	28		
			Tr	**Millwall**	04.76	1976	13	7	5		
			Tr	**Bournemouth**	07.77	1977	14	4	1		
			Tr	**Aldershot**	07.78	1978-79	16	0	4		

Players Names	Birthplace	Date	Source	League Club	Date Sign'd	Seasons Played	Career Record Apps	Sub	Gls	Pos.	Misc
SHANKLAND, Andy J.	Stoke	08.04.64	App	**Port Vale**	03.82	1981-85	15	10	2	(M)	
SHANKLY, William (Bill)	Glenbuck	02.09.13	Carlisle U.(*)	**Preston N.E.**	*	1946-48	79		11	(WH)	S-5/d. 1981
SHANKS, Don	Hammersmith	02.10.52	Fulham(App)	**Luton T.**	07.70	1971-74	89	1	2	(FB)	E Yth Int
			Tr	**Q.P.R.**	11.74	1974-80	176	4	10		
			Tr	**Brighton & H.A.**	08.81	1981-82	45	1	0		
			Eastern (H.K.)	**Wimbledon** (N/C)	01.84	1983	1	0	0		
SHANKS, James	Barrow	31.10.18	Vickers Spts.	**Barrow**	†	1946	23		5	(OL)	
SHANKS, Robert	Sunnyside	14.12.12	Crystal Palace(*)	**Swindon T.**	10.46	1946	1		0	(WH)	*Swindon T.
SHANKS, Wally G.	Malta	01.05.23		**Chelsea**	10.46					(WH)	
			Tr	**Luton T.**	12.46	1946-56	266		6		
SHANNON, David L.	Liverpool	04.05.53	App	**Sunderland**	05.70					(FB)	Son of Les
			Tr	**Stockport Co.**	07.73	1973	3	1	1		
SHANNON, Les	Liverpool	12.03.26	Jnrs	**Liverpool**	†	1947-48	11		1	(WH)	E 'B'-3
			Tr	**Burnley**	11.49	1949-58	262		39		
SHARDLOW, Paul	Stone	29.04.43	Northwich Vic.	**Stoke C.**	05.66	1966-67	3	0	0	(G)	d. 1968
SHARKEY, Dominic	Helensburgh	04.05.43	Jnrs	**Sunderland**	05.60	1959-66	99	0	51	(CF)	S U23-2/S Sch Int
			Tr	**Leicester C.**	10.66	1966-67	6	0	5		
			Tr	**Mansfield T.**	03.68	1967-69	67	2	17		
			Tr	**Hartlepool U.**	07.70	1970-71	55	5	12		
SHARKEY, Pat G.	Omagh (NI)	26.08.53	Portadown	**Ipswich T.**	09.73	1975-76	17	1	1	(M)	NI-1
			L	**Millwall**	11.76	1976	7	0	0		
			Tr	**Mansfield T.**	08.77	1977	31	1	5		
			Tr	**Colchester U.**	06.78	1978	5	1	0		
			Tr	**Peterborough U.**	03.79	1978-79	15	0	0		
SHARMAN, Don W.	Rothwell	02.02.32	Jnrs	**Derby Co.**	02.49	1950	2		0	(G)	
			Gresley Rov.	**Bradford C.**	06.56						
SHARP, Duncan	Barnsley	16.03.33	Jnrs	**Barnsley**	05.50	1953-61	213		0	(CH)	
SHARP, Frank	Edinburgh	28.05.47	Hearts	**Carlisle U.**	03.67	1966-68	31	0	0	(W)	
			Tr	**Cardiff C.**	02.69	1968-69	13	1	1		
			Tr	**Barnsley**	08.70	1970-72	125	0	7		
			Tr	**Grimsby T.**	07.73	1973	26	3	2		
			Tr	**Port Vale**	05.74	1974	17	7	2		
SHARP, George H.	Bedlington	20.07.35		**Darlington** (Am)	05.57	1957	3		0		
			Tr	**Oldham Ath.** (Am)	11.57	1957	1		0		
SHARP, Graeme M.	Glasgow	16.10.60	Dumbarton	**Everton**	04.80	1979-87	226	10	94	(F)	S U21-1/S-11
SHARP, John	Castleford	25.04.37	Fryston Colliery	**Halifax T.**	01.55	1954-58	92		16	(OL)	
SHARP, Norman W.	Liverpool	26.11.19		**Everton**	*						
			Tr	**Wrexham**	09.46	1946-49	122		17		
SHARP, Ron	Canada	22.11.32	Arbroath	**Doncaster Rov.**	10.58	1958-59	58		11	(W)	
SHARP, Tom A.	Newmains	30.07.57	App	**Everton**	08.75					(CD)	
			Tr	**Brentford**	01.76	1975-76	4	12	1		
SHARPE, Fred A.	Norwich	26.01.24		**Wrexham** (Am)	05.48	1948	1		0		
SHARPE, Fred C.	Brockley	11.11.37	Jnrs	**Tottenham H.**	05.56	1958	2		1	(CH)	
			Tr	**Norwich C.**	07.63	1963-68	107	4	0		
			Tr	**Reading**	07.69	1969-70	64	0	1		
SHARPE, Gerald R.	Gloucester	17.03.46	App	**Bristol C.**	03.64	1964-70	149	4	48	(F)	
SHARPE, John W.H.	Portsmouth	09.10.57	App	**Southampton**	10.75	1976-77	21	0	0	(RB)	
			Tr	**Gillingham**	09.78	1978-84	192	2	2		
			Southampton (trial)	**Swansea** (N/C)	09.85	1985	5	0	0		
SHARPE, Lee S.	Birmingham	27.05.71	YTS	**Torquay U.** (YTS)	08.87	1987	9	5	3	(F)	
SHARPE, Len T.	Scunthorpe	29.11.32	Jnrs	**Scunthorpe U.**	05.50	1951-61	186		3	(WH)	
			Tr	**Hull C.**	06.62	1962-65	58	0	4		
			Goole T.	**Scunthorpe U.**	03.67						
SHARPE, Philip	Leeds	26.01.68	Doncaster Rov.(YTS)	**Halifax T.**	08.86	1986	0	1	0	(F)	
SHARPE, Robert	Kirkcaldy	20.12.25	Raith Rov.	**Darlington**	08.52	1952	14		0	(RB)	
SHARPLES, Brian	Bradford	06.09.44	App	**Birmingham C.**	12.61	1962-68	60	1	3	(CH)	
			Tr	**Exeter C.**	12.68	1968-70	68	0	4		
SHARPLES, George F.V.	Ellesmere Port	20.09.43	Jnrs	**Everton**	09.60	1960-63	10		0	(WH)	E Sch Int/
			Tr	**Blackburn Rov.**	03.65	1964-68	99	4	5		E Yth Int
			Tr	**Southport**	07.71	1971	23	2	0		
SHARPLES, John	Heath Town	08.08.34		**Aston Villa**	10.55	1958	13		0	(FB)	
			Tr	**Walsall**	08.59	1959-63	124		1		
SHARRATT, Harry	Wigan	16.12.19	Wigan Ath.	**Blackpool** (Am)	05.52	1952	1		0	(G)	E Amat Int
			Bishop Auckland	**Oldham Ath.** (Am)	03.56	1955	1		0		
			Bishop Auckland	**Nottingham F.**(Am)	01.58	1957	1		0		
SHARRATT, Stuart E.	Stoke	26.02.42	Oswestry T.	**Port Vale**	03.66	1965-71	144	0	0	(G)	
SHARROCK, Anthony	Warrington	08.09.55	Marine	**Southport** (N/C)	11.73	1973	1	0	0	(G)	
SHAW, Adrian	Easington	13.04.66	App	**Nottingham F.**	12.83					(D)	
			Tr	**Halifax T.**	12.84	1984-87	95	5	1		
SHAW, Alan	Preston	09.10.43	Jnrs	**Preston N.E.**	10.60					(OL)	
			Tr	**Hull C.**	08.61	1961-63	15		1		

Derek Statham (West Bromwich Albion, Southampton & England) Left Back *Debut* 1976-77. Match Magazine

Frank Stapleton (Arsenal, Manchester United, Derby County & Eire) Forward *Debut* 1974-75. Match Magazine

David Speedie (Barnsley, Darlington, Chelsea, Coventry City & Scotland) Forward *Debut* 1978-79. Match Magazine

Players Names	Birthplace	Date	Source	League Club	Date Sign'd	Seasons Played	Career Record Apps	Sub	Gls	Pos.	Misc
SHAW, Alex				**Crewe Alex.**	†	1946	13		4	(IF)	
SHAW, Arthur	Limehouse	09.04.24	Southall	**Brentford**	05.46	1946	4		0	(WH)	
			Tr	**Arsenal**	04.48	1949-54	57		0		
			Tr	**Watford**	06.55	1955	3		0		
SHAW, Barry	Chilton	31.10.48	Crowboro Ath.	**Darlington** (Am)	03.68	1967	2	0	0	(OL)	
SHAW, Bernard	Sheffield	14.03.45	App	**Sheffield U.**	10.62	1962-68	135	1	2	(FB)	E U23-2/E Yth Int/
			Tr	**Wolverhampton W.**	07.69	1969-72	113	3	2		Brother of Graham
			Tr	**Sheffield Wed.**	06.73	1973-75	100	4	3		
SHAW, Bernard	Selby	04.09.29	Buckley Jnrs	**Hull C.**	05.48					(OR)	
			Goole T.	**Lincoln C.**	10.53	1953-54	9		1		
SHAW, Cecil E.	Mansfield	22.06.11	W'hampton W.(*)	**West Bromwich A.**	*	1946	4		0	(FB)	*Rufford Col./d. 1977
SHAW, Chris J.	Bournemouth	23.08.65	Jnrs	**Bournemouth**	06.83	1982-85	13	12	2	(M)	
SHAW, Colin M.	St. Albans	19.06.43	Jnrs	**Chelsea**	05.60	1961	1		0	(IF)	E Yth Int
			Tr	**Norwich C.**	08.63	1963-64	3		0		
			Tr	**Leyton Orient**	03.65	1965	7	0	0		
SHAW, David G.	Huddersfield	11.10.48	Jnrs	**Huddersfield T.**	01.67	1966-68	24	3	2	(F)	
			Tr	**Oldham Ath.**	09.69	1969-72	155	0	69		
			Tr	**West Bromwich A.**	03.73	1972-74	65	17	17		
			Tr	**Oldham Ath.**	10.75	1975-77	55	4	21		
SHAW, Eric L.	Barnsley	12.02.47	App	**Barnsley**	02.65	1964-65	2	0	0	(FB)	
SHAW, Gary R.	Birmingham	21.01.61	App	**Aston Villa**	01.79	1978-87	158	7	59	(F)	E Yth Int/
			L	**Blackpool**	02.87	1987	4	2	0		E U21-7
SHAW, Gordon	Wigan	05.05.27	Crompton Rec.	**Southport**(Am)	07.46	1946	2		0	(RB)	
SHAW, Graham L.	Sheffield	09.07.34	Jnrs	**Sheffield U.**	07.51	1951-66	442	0	12	(LB)	E-5/E U23-5/
			Tr	**Doncaster Rov.**	09.67	1967	22	0	0		E F Lge Rep
SHAW, Graham P.	Stoke	07.06.67	App	**Stoke C.**	06.85	1985-87	64	7	13	(F)	
SHAW, Hugh	Clydebank	29.04.29	Rhyl	**Tranmere Rov.**	06.55	1955	3		0		
SHAW, John	Stirling	04.02.54	App	**Leeds U.**	02.71					(G)	
			Tr	**Bristol C.**	05.74	1976-84	295	0	0		
			Tr	**Exeter C.**	07.85	1985-87	109	0	0		
SHAW, John S. (Jack)	Doncaster	10.04.24	Yorkshire Main CW	**Rotherham U.**	†	1946-52	262		124	(CF)	
			Tr	**Sheffield Wed.**	06.53	1953-57	56		21		
SHAW, Joe	Marton	23.06.28	Upton Colliery	**Sheffield U.**	†	1948-65	629	0	9	(CH)	E F Lge Rep
SHAW, Ken	Dukinfield	15.12.20		**Stockport Co.**	†	1946-47	41		18		
SHAW, Mark W.	St. Helens	15.10.64	Jnrs	**Wigan Ath.** (N/C)	11.82	1982	3	0	0	(F)	
SHAW, Martin J.	Bristol	14.09.60	App	**Bristol Rov.**	09.78	1978	1	1	0	(M)	
SHAW, Peter K.	Northolt	09.01.56	Staines T.	**Charlton Ath.**	12.77	1977-80	100	5	5	(CD)	
			L	**Exeter C.**	11.81	1981	3	0	0		
			Tr	**Gillingham**	02.82	1981-85	140	3	2		
SHAW, Ray	Walsall	18.05.13	Darlaston	**Birmingham C.**	*	1946	5		0	(WH)	d. 1980
SHAW, Richard E.	Brentford	11.09.68	App	**Crystal Palace**	09.86	1987	2	1	0	(D)	
SHAW, Ron	Bolton-on-Dearne	01.01.24	Harrow T.	**Torquay U.**	02.47	1946-57	384		99	(IF)	
SHAW, Sam	Caverswell	14.09.34	Foley FC	**Crewe Alex.**	08.56	1956	19		3		
SHAW, Steve	Manchester	10.08.60	App	**Rochdale** (App)	07.77	1977	6	0	0	(M)	
SHAW, Stuart	Liverpool	09.10.44	Jnrs	**Everton**	12.61	1964-65	3	0	0	(OR)	
			Tr	**Crystal Palace**	12.66						
			Tr	**Southport**	03.67	1966-68	66	1	6		
			Tr	**Port Vale**	07.69	1969	1	2	0		
SHAWCROSS, F. David	Stretford	03.07.41	Jnrs	**Manchester C.**	06.58	1958-64	47		2	(WH)	E U23-1/E Yth Int
			Tr	**Stockport Co.**	06.65	1965-66	59	1	14		
			Tr	**Halifax T.**	03.67	1966-69	126	6	17		
SHEARD, Frank	Spilsby	29.01.22	Skegness	**Leicester C.**	†					(CH)	
			Tr	**Southend U.**	05.46	1946-52	180		1		
SHEARER, Alan	Newcastle	13.08.70	YTS	**Southampton**	04.88	1987	3	2	3	(F)	
SHEARER, David J.	Inverness	16.10.58	Inverness Clach.	**Middlesbrough**	01.78	1977-82	88	9	23	(F)	Brother of Duncan
			L	**Wigan Ath.**	03.80	1979	11	0	9		
			Tr	**Grimsby T.**	08.83	1983	1	3	0		
			Tr	**Gillingham**	08.84	1984-87	82	11	42		
			Tr	**Bournemouth**	10.87	1987	8	3	3		
			Tr	**Scunthorpe U.**	02.88	1987	15	0	7		
SHEARER, Duncan N.	Fort William	28.08.62	Inverness Clach.	**Chelsea**	11.83	1985	2	0	1	(F)	Brother of David
			Tr	**Huddersfield T.**	03.86	1985-87	80	3	38		
SHEARER, John M.	Dunfermline	08.07.17		**Derby Co.**	†					(IF)	
			Tr	**Bradford C.**	10.46	1946-48	75		17		
			Tr	**Grimsby T.**	02.49	1948-50	34		9		
SHEARER, Peter A.	Coventry	04.02.67	App	**Birmingham C.**	02.85	1984	2	2	0	(F)	
			Tr	**Rochdale**	07.86	1986	1	0	0		

Players Names	Birthplace	Date	Source	League Club	Date Sign'd	Seasons Played	Career Record Apps	Sub	Gls	Pos.	Misc
SHEARING, Peter F.	Uxbridge	26.08.38	Hendon	**West Ham U.**	06.60	1960	6		0	(G)	
			Tr	**Portsmouth**	07.61	1961-63	17		0		
			Tr	**Exeter C.**	06.64	1964-65	80	0	0		
			Tr	**Plymouth Arg.**	06.66	1966-67	24	0	0		
			Tr	**Exeter C.**	07.68	1968-70	79	0	0		
			Tr	**Bristol Rov.**	02.71						
			Tr	**Gillingham**	08.71	1971-72	39	0	0		
SHEAVILLS, James E.	Aylesham	28.07.40	Jnrs	**Leeds U.**	09.57					(W)	
			Holbeach U.	**Peterborough U.**	(N/L)	1960-62	30		8		
			Tr	**Barnsley**	06.63	1963-64	65		6		
SHEEDY, Kevin M.	Builth Wells	21.10.59	App	**Hereford U.**	10.76	1975-77	47	4	4	(LM)	IR U21-1/IR-13
			Tr	**Liverpool**	07.78	1980-81	1	2	0		
			Tr	**Everton**	08.82	1982-87	170	3	45		
SHEEN, John	Airdrie	30.08.20	Sheffield U.(†)	**Hull C.**	07.46	1946	5		1	(IF)	
SHEFFIELD, Laurie J.	Swansea	27.04.39	Jnrs	**Bristol Rov.**	07.56					(CF)	W Sch Int
			Barry T.	**Newport Co.**	04.62	1961-64	92		46		
			Tr	**Doncaster Rov.**	08.65	1965-66	58	0	34		
			Tr	**Norwich C.**	11.66	1966-67	27	0	16		
			Tr	**Rotherham U.**	08.67	1967	19	0	7		
			Tr	**Oldham Ath.**	12.67	1967	18	0	6		
			Tr	**Luton T.**	07.68	1968-69	31	3	12		
			Tr	**Doncaster Rov.**	10.69	1969	13	2	6		
			Tr	**Peterborough U.**	08.70	1970	17	1	6		
SHELDON, Kevin J.	Stoke	14.06.56	App	**Stoke C.**	06.73	1975-80	12	3	0	(W)	
			Tr	**Wigan Ath.**	08.81	1981-82	29	0	1		
			L	**Port Vale**	08.82	1982	5	0	0		
			Tr	**Crewe Alex** (N/C)	08.83	1983	2	0	0		
SHELL, Frank H.	Hackney	02.01.12	Barking	**Aston Villa**	*					(CF)	
			Tr	**Birmingham C.**	09.46						
			Hereford U.	**Mansfield T.**	06.47	1947	22		1		
SHELLITO, Ken J.	East Ham	18.04.40	Jnrs	**Chelsea**	04.57	1958-65	114	0	2	(RB)	E-1/E U23-1
SHELTON, Gary	Nottingham	21.03.58	App	**Walsall**	03.76	1975-77	12	12	0	(M)	E U21-1
			Tr	**Aston Villa**	01.78	1978-81	24	0	7		
			L	**Notts. Co.**	03.80	1979	8	0	0		
			Tr	**Sheffield Wed.**	03.82	1981-86	195	3	18		
			Tr	**Oxford U.**	07.87	1987	32	0	0		
SHELTON, John B.T.	Wollaston	09.11.12		**Walsall**	*	1946	3		0		
SHEPHERD, Arthur L.	Liverpool	11.05.22		**Liverpool**	†						
			Tr	**New Brighton**	08.49	1949-50	31		10		
SHEPHERD, Brian A.	Leicester	29.01.35		**Coventry C.**	10.56	1957-59	29		0	(FB)	
SHEPHERD, Ernie	Wombwell	14.08.19	Bradford Rov.	**Fulham**	*	1946-48	72		13	(OL)	
			Tr	**West Bromwich A.**	12.48	1948	4		0		
			Tr	**Hull C.**	03.49	1948-49	15		3		
			Tr	**Q.P.R.**	08.50	1950-55	219		51		
SHEPHERD, J. Greig	Edinburgh	29.09.60	Musselburgh Win.	**Norwich C.**	03.79	1979-81	13	3	2	(F)	
			Hong Kong	**Southend U.**	08.83	1983-84	47	6	11		
			Tr	**Peterborough U.**	12.84	1984-86	53	2	14		
SHEPHERD, James	Wigan	25.06.38		**Blackburn Rov.**	11.55					(WH)	
			Tr	**Everton**	07.59						
			Tr	**Crewe Alex.**	06.60	1960-63	50		4		
			Tr	**Southport**	02.64	1963	13		6		
SHEPHERD, John A.	Rotherham	20.09.45		**Rotherham U.**	04.66	1965-67	21	2	2	(IF)	
			Tr	**York C.**	09.68	1968	5	0	0		
			Tr	**Oxford U.**	10.69	1969	9	2	0		
SHEPHERD, John H.W.	Kensington	29.05.32		**Millwall**	10.52	1952-57	150		64	(CF)	
			Tr	**Brighton & H.A.**	06.58	1958-59	45		19		
			Tr	**Gillingham**	02.60	1959-60	53		21		
SHEPHERD, John W.	Liverpool	25.09.20	Elm Bank	**Liverpool**	†	1948-51	53		0	(FB)	
SHEPHERD, Peter O.	Edrington	27.08.65	Plymouth Arg.(Jnrs)	**Exeter C.** (N/C)	06.82	1982	1	0	0	(G)	
SHEPHERD, Trevor	Sutton-in-Ashfield	25.12.46	Jnrs	**Nottingham F.**	12.63					(F)	
				Coventry C.	10.66	1967-68	12	2	1		
			L	**Torquay U.**	03.68	1967	14	0	6		
			Tr	**Plymouth Arg.**	06.69	1969-70	37	5	4		
SHEPHERDSON, Harold	Middlesbrough	28.10.18		**Middlesbrough**	*	1946	3		0		
			Tr	**Southend U.**	05.47						
SHEPPARD, Hedley H.	East Ham	26.11.09	West Ham U.(*)	**Aldershot**	*	1946-48	98		1	(FB)	*Ilford
SHEPPARD, Richard J.	Bristol	14.02.45	App	**West Bromwich A.**	02.63	1965-68	39	0	0	(G)	
			Tr	**Bristol Rov.**	06.69	1969-74	151	0	0		
			L	**Torquay U.**	12.73	1973	2	0	0		
SHEPPEARD, Howard T.	Ynysybwl	31.01.33	Gnasyshard YC	**Sunderland**	12.51	1953	1		0	(IF)	
			Tr	**Cardiff C.**	05.55						
			Tr	**Newport Co.**	06.56	1956-57	31		6		
SHERGOLD, Wilf F.	Swindon	18.09.43	Jnrs	**Swindon T.**	10.60	1963-65	37	0	0	(WH)	Son of William R.
			Tr	**Bradford C.**	06.66	1966-67	22	6	2		
SHERGOLD, William R.	Newport	22.01.23	Bishop Auckland	**Newport Co.**	07.47	1947-55	274		49	(W)	W Amat Int
SHERIOAN, Alex	Motherwell	19.07.48	Queens Park	**Brighton & H.A.**	08.70	1970	12	4	2	(FB)	

Players Names	Birthplace	Date	Source	League Club	Date Sign'd	Seasons Played	Career Record Apps	Sub	Gls	Pos.	Misc
SHERIDAN, Frank M.	Stepney	09.12.61	App	**Derby Co.**	07.78	1980-81	41	2	5	(M)	
			Tr	**Torquay U.**	08.82	1982-83	24	3	3		
SHERIDAN, George F.	Ince	30.10.29		**Bolton W.**	09.50					(CF)	
			Colwyn Bay	**Bradford C.**	01.52	1951-52	12		1		
SHERIDAN, John	Ramsgate	25.05.38	Linby Col.	**Notts. Co.**	07.55	1956-65	287	0	9	(WH)	
			Tr	**Hartlepool U.**	07.66	1966-69	117	3	1		
SHERIDAN, John J.	Manchester	01.10.64	Manchester C.(Jnr)	**Leeds U.**	03.82	1982-87	187	3	40	(M)	IR Yth Int/IR-3
SHERINGHAM, Edward P. (Teddy)	Walthamstow	02.04.66	App	**Millwall**	01.84	1983-87	98	12	40	(F)	E Yth Int/
			L	**Aldershot**	02.85	1984	4	1	0		E U21-1
SHERLOCK, Steve E.	Birmingham	10.05.59	App	**Manchester C.**	05.77					(LB)	
			Tr	**Luton T.**	06.78	1978	2	0	0		
			Tr	**Stockport Co.**	08.79	1979-85	236	9	7		
			Tr	**Cardiff C.**	07.86	1986	14	1	0		
			L	**Newport Co.**	12.86	1986	5	0	0		
			Tr	**Newport Co.**	03.87	1986-87	42	2	2		
SHERRATT, Brian	Stoke	29.03.44	App	**Stoke C.**	04.61	1961	1		0	(G)	
			Tr	**Oxford U.**	08.65	1965-67	44	0	0		
			L	**Nottingham F.**	10.68	1968	1	0	0		
			Tr	**Barnsley**	06.69	1969	15	0	0		
			Tr	**Colchester U.**	08.70	1970	9	0	0		
SHERRATT, James A.	Warrington	24.12.21		**Arsenal**	12.46					(CF)	
			Tr	**Hartlepool U.**	12.48	1948	20		4		
			Tr	**Leyton Orient**	08.49	1949-51	37		7		
			Tr	**Workington**	08.52	1952-53	48		3		
SHERRATT, John H.	Stoke	09.03.23		**Port Vale** (Am)	03.49	1948	2		0		
SHERWOOD, Alf T.	Aberaman	13.11.23	Aberaman	**Cardiff C.**	†	1946-55	353		15	(FB)	W-41/W Sch Int
			Tr	**Newport Co.**	07.56	1956-60	205		21		
SHERWOOD, Henry W.	Reading	03.09.13	Jnrs	**Reading**	*					(IF)	d. 1985
			Tr	**Aldershot**	09.47	1947-48	47		5		
			Tr	**Crystal Palace**	07.49	1949	2		0		
SHERWOOD, Jeff	Bristol	05.10.59	Bath C.	**Bristol Rov.**	06.82	1982	16	2	0	(FB)	
SHERWOOD, Steve	Selby	10.12.53	App	**Chelsea**	07.71	1971-75	16	0	0	(G)	
			L	**Millwall**	10.73	1973	1	0	0		
			L	**Brentford**	01.74	1973-74	62	0	0		
			Tr	**Watford**	11.76	1976-86	211	0	1		
			Tr	**Grimsby T.**	07.87	1987	46	0	0		
SHERWOOD, Timothy A.	St. Albans	06.02.69	App	**Watford**	02.87	1987	9	4	0	(M)	
SHIELDS, Duncan	Dumbarton	06.11.49		**Workington**	08.69	1969	7	1	0	(CH)	
SHIELDS, James	Glasgow	28.11.31	Hibernian	**Shrewsbury T.**	05.56	1956	25		5	(F)	
SHIELDS, Robert J.	Londonderry (NI)	26.09.31	Crusaders	**Sunderland**	03.54					(CF)	NI-1/Irish Lge Rep/
			Tr	**Southampton**	07.56	1956-58	38		20		NI Amat Int
SHIELDS, Sam M.	Denny	21.03.28	Cowdenbeath	**Liverpool**	05.49	1949	1		0	(F)	
			Airdrieonians	**Darlington**	06.52	1952	21		2		
SHIELS, Dennis P.	Belfast	24.08.38	Distillery	**Sheffield U.**	12.58	1958-63	32		8	(CF)	NI 'B'-1
			Tr	**Peterborough U.**	07.64	1964	12		4		
			Tr	**Notts. Co.**	07.65	1965	28	1	7		
SHIELS, James M.	Derry	24.02.38	Waterside BC	**Manchester U.**	09.56					(FB)	NI 'B'-1
			Tr	**Southend U.**	06.61	1961	25		0		
SHILTON, Peter L.	Leicester	18.09.49	App	**Leicester C.**	09.66	1965-74	286	0	1	(G)	E Sch Int/E Yth Int
			Tr	**Stoke C.**	11.74	1974-77	110	0	0		E U23-13/E-98/
			Tr	**Nottingham F.**	09.77	1977-81	202	0	0		E F Lge Rep
			Tr	**Southampton**	08.82	1982-86	188	0	0		
			Tr	**Derby Co.**	07.87	1987	40	0	0		
SHIMWELL, Eddie	Matlock	27.02.20	Wirksworth	**Sheffield U.**	*	1946	14		0	(FB)	E-1
			Tr	**Blackpool**	12.46	1946-56	283		5		
			Tr	**Oldham Ath.**	05.57	1957	7		0		
SHINER, Roy A.J.	Ryde (IOW)	15.11.24	Cheltenham T.	**Huddersfield T.**	12.51	1951-54	21		6	(CF)	
			Tr	**Sheffield Wed.**	07.55	1955-59	153		93		
			Tr	**Hull C.**	11.59	1959	22		8		
SHINNERS, Paul	Westminster	08.01.59	Fisher Ath.	**Gillingham**	10.84	1984	1	3	0	(F)	
			L	**Colchester U.**	03.85	1984	6	0	1		
			Tr	**Leyton Orient**	07.85	1985-87	69	2	32		
SHINTON, Robert T.	West Bromwich	06.01.52	Lye T.	**Walsall**	03.72	1971-73	78	1	20	(F)	
			Tr	**Cambridge U.**	03.74	1973-75	99	0	25		
			Tr	**Wrexham**	07.76	1976-78	128	0	37		
			Tr	**Manchester C.**	07.79	1979	5	0	0		
			L	**Millwall**	02.80	1979	5	0	3		
			Tr	**Newcastle U.**	03.80	1979-81	41	1	10		
			Tr	**Millwall**	03.82	1981-82	29	5	4		
SHIPLEY, George M.	Newcastle	07.03.59	App	**Southampton**	03.77	1979	2	1	0	(M)	
			L	**Reading**	03.79	1978	11	1	1		
			Tr	**Lincoln C.**	01.80	1979-84	229	1	42		
			Tr	**Charlton Ath.**	07.85	1985-86	61	0	6		
			Tr	**Gillingham**	08.87	1987	15	0	2		
SHIPLEY, Mark E.	Hemsworth	11.02.59	App	**Blackburn Rov.**	08.77					(G)	
			Tr	**Doncaster Rov.**	08.79	1979-80	6	0	0		

Players Names	Birthplace	Date	Source	League Club	Date Sign'd	Seasons Played	Career Record Apps	Sub	Gls	Pos.	Misc
SHIPPERLEY, David J.	Uxbridge	12.04.52	App	**Charlton Ath.**	04.70	1970-73	93	8	8	(CD)	
			L	**Plymouth Arg.**	02.74	1973	1	0	0		
			Tr	**Gillingham**	05.74	1974-77	144	0	11		
			Tr	**Charlton Ath.**	02.78	1977-79	53	0	6		
			Tr	**Reading**	09.79	1979-80	18	1	0		
SHIPWRIGHT, William K.	St. Pancras	22.12.32	Chesham U.	**Watford**	04.53	1953-58	146		0	(CH)	
			Tr	**Aldershot**	06.59	1959-62	123		0		
SHIRES, Alan J.	Leigh-on-Sea	29.06.48	App	**Southend U.** (App)	07.64	1965	0	1	0	(OR)	
			Tr	**Colchester U.**	07.66	1966-67	23	0	3		
SHIRLEY, Alex G.	Milngavie	31.10.21	Dundee U.	**New Brighton**	10.46	1946	18		3		
			Tr	**Bradford C.**	08.47	1947	1		0		
			Tr	**Mansfield T.**	08.48						
SHIRTLIFF, Paul R.	Hoyland	03.11.62	App	**Sheffield Wed.**	11.80	1980-82	7	2	0	(D)	Brother of Peter/ E Semi Pro Int 1986-87
			Tr	**Northampton T.**	07.84	1984	27	2	0		
SHIRTLIFF, Peter A.	Hoyland	06.04.61	App	**Sheffield Wed.**	10.78	1978-85	188	0	4	(CD)	Brother of Paul
			Tr	**Charlton Ath.**	07.86	1986-87	69	0	5		
SHOEMAKE, Kevin P.	Wickford	28.01.65	App	**Leyton Orient**	01.83	1983	4	0	0	(G)	
			Welling U.	**Peterborough U.**	09.86	1986-87	40	0	0		
SHONE, George F.	Runcorn	15.02.22		**Tranmere Rov.**	12.46	1946	4		0		
SHORE, Andy W.	Kirby-in-Ashfield	29.12.55	Jnrs	**Mansfield T.**	07.74	1974	1	0	0	(D)	
SHORE, Brian	Huddersfield	01.02.35		**Halifax T.**	10.56	1956-57	9		3		
SHORE, Edward	Nuneaton	18.10.27		**Port Vale**	†	1947	3		0		
			Tr	**Coventry C.**	07.48	1948-49	2		0		
SHORT, Alan J.M.	Plymouth	05.07.28	Tamerton	**Exeter C.**	08.50	1950	5		1	(OR)	
SHORT, J. Craig	Bridlington	25.06.68	Pickering T.	**Scarborough**	10.87	1987	20	1	2	(CD)	
SHORT, David	St. Neots	14.04.41	St. Neots	**Lincoln C.**	11.58	1958-59	4		0	(F)	
SHORT, John	Barnsley	18.02.28	Wath W.	**Wolverhampton W.**	05.48	1950-53	98		0	(FB)	d. 1976
			Tr	**Stoke C.**	08.54	1954-55	55		2		
			Tr	**Barnsley**	10.56	1956-59	109		0		
SHORT, John D.	Gateshead	25.01.21	Jnrs	**Leeds U.**	*	1946-48	60		18	(WH)	
			Tr	**Millwall**	11.48	1948-55	243		19		
SHORT, Maurice	Middlesbrough	29.12.49	App	**Middlesbrough**	02.67	1967-69	16	0	0	(G)	
			Tr	**Oldham Ath.**	06.70	1970	5	0	0		
			L	**Grimsby T.**	01.71	1970	10	0	0		
SHORT, Russell D.V.	Ilford	04.09.68	YTS	**Southend U.**	06.87	1986	0	1	0	(D)	
SHORTHOUSE, William	Bilston	27.05.22	St. Mirren OB	**Wolverhampton W.**	†	1947-56	344		1	(FB)	
SHORTT, William W.	Wrexham	13.10.20	Chester C.(†)	**Plymouth Arg.**	†	1946-55	342		0	(G)	W-12
SHOTTON, Malcolm	Newcastle	16.02.57	App	**Leicester C.**	02.75					(CD)	
			Nuneaton Bor.	**Oxford U.**	05.80	1980-87	262	1	12		
			Tr	**Portsmouth**	08.87	1987	10	0	0		
			Tr	**Huddersfield T.**	02.88	1987	14	0	0		
SHOULDER, Alan	Bishop Auckland	04.02.53	Blyth Spartans	**Newcastle U.**	12.78	1978-81	99	8	35	(F)	
			Tr	**Carlisle U.**	08.82	1982-84	110	2	32		
			Tr	**Hartlepool U.**	06.85	1985-87	66	0	24		
SHOULDER, Jim	Esh Winning	11.09.46	Jnrs	**Sunderland**	02.64	1966	3	0	0	(FB)	
			Scarborough	**Hartlepool U.**	08.73	1973-74	62	1	3		
SHOWELL, George W.	Bilston	09.02.34	Jnrs	**Wolverhampton W.**	08.51	1954-64	200		3	(D)	
			Tr	**Bristol C.**	05.65	1965	9	2	0		
			Tr	**Wrexham**	11.66	1966-67	48	0	1		
SHOWERS, Derek	Merthyr Tydfil	28.01.53	Jnrs	**Cardiff C.**	08.70	1970-76	76	7	10	(F)	W-2/W U23-6/ W Sch Int
			Tr	**Bournemouth**	07.77	1977-78	58	2	19		
			Tr	**Portsmouth**	02.79	1978-80	36	3	8		
			Tr	**Hereford U.**	12.80	1980-82	87	2	13		
SHOWLER, Ken	Doncaster	03.02.33	Bentley CW	**Chesterfield**	11.52	1953	7		0	(OR)	
SHREEVE, John T.T.	Boldon	18.08.17	Boldon CW	**Charlton Ath.**	*	1946-50	93		0	(FB)	
SHREEVE, Peter	Neath	30.11.40	Finchley	**Reading**	01.59	1958-65	112	1	17	(IF)	
SHREWSBURY, Philip	Durham	25.03.47	Jnrs	**Notts. Co.**	09.65	1966	1	1	0	(WH)	E Yth Int
SHRUBB, Paul J.	Guildford	01.08.55	App	**Fulham**	08.72	1972	1	0	0	(D/M)	
			Hellenic (SA)	**Brentford**	03.77	1976-81	170	12	8		
			Tr	**Aldershot**	08.82	1982-86	165	9	5		
SHUFFLEBOTTOM, Frank	Chesterfield	09.10.17	Ipswich T.(*)	**Nottingham F.**	†	1946	2		0	(FB)	
			Tr	**Bradford C.**	10.46	1946-47	56		0		
SHUKER, John	Manchester	08.05.42		**Oxford U.**	(N/L)	1962-76	473	7	46	(LB)	
SHUTE, Philip	Darlington	15.12.53	Shildon	**Darlington** (N/C)	03.84	1985	2	0	0	(F)	
SHUTT, Carl S.	Sheffield	10.10.61	Spalding U.	**Sheffield Wed.**	05.85	1985-87	36	4	16	(F)	
			Tr	**Bristol C.**	10.87	1987	18	4	9		
SHUTT, Steve J.	Barnsley	29.11.64	App	**Barnsley**	11.82	1982	1	0	0	(F)	
			Goole T.	**Scunthorpe U.** (N/C)	02.85	1984	2	0	1		
SHYNE, Chris	Rochdale	10.12.50	Dyers Arms	**Rochdale**	01.77	1976-78	20	0	0	(G)	
			Tr	**Wigan Ath.**	08.79	1979	10	0	0		

Players Names	Birthplace	Date	Source	League Club	Date Sign'd	Seasons Played	Career Record Apps	Sub	Gls	Pos.	Misc
SIBBALD, Robert L.	Hebburn	25.01.48	Jnrs	**Leeds U.**	01.65	1966-67	1	1	0	(FB)	
			Tr	**York C.**	02.69	1968-70	74	5	7		
			Tr	**Southport**	07.71	1971-76	240	0	13		
SIBLEY, Albert	Southend	06.10.19	Jnrs	**Southend U.**	†	1946	21		3	(OR)	
			Tr	**Newcastle U.**	02.47	1946-49	31		6		
			Tr	**Southend U.**	07.50	1950-55	193		37		
SIBLEY, Eric S.	Christchurch	17.11.15	Bournemouth(*)	**Blackpool**	*	1946	37		0	(FB)	*Tottenham H.
			Tr	**Grimsby T.**	12.47	1947-48	23		0		
			Tr	**Chester C.**	07.49	1949	7		0		
SIBLEY, Frank P.	Uxbridge	04.12.47	App	**Q.P.R.**	02.65	1963-70	147	3	3	(WH)	E Yth Int
SIBLEY, Tom I.	Porth	27.10.20	Ton Pentre	**Birmingham C.**	†					(OL)	
			Tr	**Rochdale**	03.47	1946-47	23		3		
SIDDALL, A. Barry	Northwich	02.05.30	Northwich Vic.	**Stoke C.**	02.51	1950-53	59		10	(IF)	
			Tr	**Bournemouth**	01.54	1953-56	86		14		
			Tr	**Ipswich T.**	05.57	1957-60	58		6		
SIDDALL, Barry	Ellesmere Port	12.09.54	App	**Bolton W.**	01.72	1972-76	137	0	0	(G)	E Yth Int
			Tr	**Sunderland**	09.76	1976-81	167	0	0		
			L	**Darlington**	10.80	1980	8	0	0		
			Tr	**Port Vale**	08.82	1982-84	81	0	0		
			L	**Blackpool**	10.83	1983	7	0	0		
			Tr	**Stoke C.**	01.85	1984-85	20	0	0		
			L	**Tranmere Rov.**	10.85	1985	12	0	0		
			L	**Manchester C.**	03.86	1985	6	0	0		
			Tr	**Blackpool**	08.86	1986-87	75	0	0		
SIDEBOTTOM, Arnold	Barnsley	01.04.54	Jnrs	**Manchester U.**	02.72	1972-74	16	0	0	(CD)	Yorks/England Cricketer
			Tr	**Huddersfield T.**	01.76	1975-77	56	5	5		
			Tr	**Halifax T.**	10.78	1978	21	0	2		
SIDEBOTTOM, Geoff	Mapplewell	29.12.36	Jnrs	**Wolverhampton W.**	09.54	1958-60	28		0	(G)	
			Tr	**Aston Villa**	02.61	1960-64	70		0		
			Tr	**Scunthorpe U.**	01.65	1964-66	59	0	0		
			New York(USA)	**Brighton & H.A.**	01.69	1968-70	40	0	0		
SIDLOW, Cyril	Colwyn Bay	26.11.15	W'hampton W.(*)	**Liverpool**	†	1946-50	149		0	(G)	W-7/W Amat Int *Llandudno
SIEVWRIGHT, George E.	Broughty Ferry	10.09.37	Dundee U.	**Oldham Ath.**	06.63	1963	37		4	(WH)	
			Tr	**Tranmere Rov.**	06.64						
			Tr	**Rochdale**	07.65	1965	31	1	1		
SILK, George H.	Bootle	18.10.16	Southport(*)	**Plymouth Arg.**	*	1946-50	77		1	(FB)	d. 1969
SILKMAN, Barry	Stepney	29.06.52	Barnet	**Hereford U.**	08.74	1974-75	18	19	2	(M)	
			Tr	**Crystal Palace**	08.76	1976-78	40	8	7		
			Tr	**Plymouth Arg.**	10.78	1978	14	0	2		
			L	**Luton T.**	02.79	1978	3	0	0		
			Tr	**Manchester C.**	03.79	1978-79	19	0	3		
			Tr	**Brentford**	08.80	1980	14	0	1		
			Tr	**Q.P.R.**	10.80	1980	22	1	2		
			Tr	**Leyton Orient**	09.81	1981-84	133	7	14		
			Tr	**Southend U.**	07.85	1985	38	2	1		
			Tr	**Crewe Alex.** (N/C)	09.86	1986	1	1	0		
SILLE, Les T.	Liverpool	12.04.28	Tranmere Rov.(Am)	**Bournemouth** (Am)	03.47	1946	1		0	(OL)	
			Ipswich T.(Am)	**Crystal Palace** (Am)	09.48	1947	3		0		
			Tr	**Tranmere Rov.** (Am)	02.49	1948	1		0		
SILLETT, John C.	Southampton	20.07.36	Southampton(Am)	**Chelsea**	04.54	1956-61	93		0	(FB)	E F Lge Rep/ Brother of Peter/ Son of pre-war player
			Tr	**Coventry C.**	04.62	1961-65	108	1	1		
			Tr	**Plymouth Arg.**	07.66	1966-67	37	1	1		
SILLETT, R. Peter	Southampton	01.02.33	Jnrs	**Southampton**	06.50	1951-52	59		4	(FB)	E-3/E U23-3/ E 'B'-1/ E F Lge Rep/ E Yth Int
			Tr	**Chelsea**	06.53	1953-61	260		29		
SILMAN, David A.	Hampstead	28.10.59	W'hampton W.(App)	**Brentford**	02.78	1978	1	0	0	(D)	
SILMAN, Roy	Rotherham	12.05.34	Edlington MW	**Rotherham U.**	04.52	1952-59	105		1	(FB)	
			Tr	**Barnsley**	07.60						
SILVESTER, Peter D.	Wokingham	19.02.48	App	**Reading**	02.66	1965-69	76	3	26	(F)	
			Tr	**Norwich C.**	09.69	1969-73	99	1	37		
			L	**Colchester U.**	10.73	1973	4	0	0		
			Tr	**Southend U.**	02.74	1973-76	79	2	32		
			L	**Reading**	03.75	1974	2	0	0		
			L	**Blackburn Rov.**	10.76	1976	5	0	1		
			Washington D.(USA)	**Cambridge U.**	08.77	1977	2	2	1		
SIM, John	Glasgow	04.12.22	Kirkintilloch Rob Roy	**Brighton & H.A.**	10.46	1946-49	32		5		
			Chippenham T.	**Plymouth Arg.**	03.51						
SIMCOE, Ken E.	Nottingham	14.02.37		**Nottingham F.**	12.56	1957	2		1	(CF)	
			Tr	**Coventry C.**	05.59	1959	8		1		
			Tr	**Notts Co.**	07.60	1960	2		0		
SIMM, John	Wigan	24.11.29		**Bolton W.**	10.47	1947	1		0	(OR)	
			Tr	**Bury**	05.51	1951-54	47		8		
			Tr	**Bradford C.**	03.55	1954-58	95		22		

Players Names	Birthplace	Date	Source	League Club	Date Sign'd	Seasons Played	Career Record Apps	Sub	Gls	Pos.	Misc
SIMMONDS, Chris K.	Plymouth	05.08.20	Barry T.	**Millwall**	05.47	1946-49	67		13	(F)	
			Tr	**Leyton Orient**	06.50	1950	15		1		
			Tr	**Workington**	06.51	1951-53	119		34		
SIMMONDS, Mel R.	Reading	20.12.51	Manchester U.(App)	**Reading**	01.69					(M)	E Sch Int
			Tr	**Bournemouth**	07.69	1969	4	2	0		
SIMMONDS, R. Lyndon	Pontypool	11.11.66	App	**Leeds U.**	11.84	1984-85	6	3	3	(F)	W Yth Int
			L	**Swansea C.**	10.86	1986	7	1	1		
			Tr	**Rochdale**	02.87	1986-87	65	0	22		
SIMMONITE, Gordon	Sheffield	25.04.57	Rotherham U.(App)	**Sheffield Wed.**	08.75	1976	1	0	0	(FB)	E Semi-Pro Int
			Boston U.	**Blackpool**	09.80	1980-82	63	0	1		1979-80
			Tr	**Lincoln C.**	11.82	1982-84	71	1	0		
SIMMONS, A.J. (Tony)	Stocksbridge	09.02.65	App	**Sheffield Wed.**	02.83	1981-82	1	3	0	(F)	E Yth Int
			Tr	**Q.P.R.**	11.83						
			Tr	**Rotherham U.**	03.84	1983-86	85	11	27		
			Tr	**Lincoln C.**	09.86	1986	14	5	5		
			L	**Cardiff C.**	02.87	1986	4	1	1		
SIMMONS, David J.	Gosport	24.10.48	App	**Arsenal**	11.65					(F)	
			L	**Bournemouth**	11.68	1968	7	0	3		
			Tr	**Aston Villa**	02.69	1968-70	13	4	7		
			L	**Walsall**	10.70	1970	5	0	2		
			Tr	**Colchester U.**	12.70	1970-72	57	5	11		
			Tr	**Cambridge U.**	03.73	1972-73	19	5	3		
			Tr	**Brentford**	03.74	1973-75	47	5	17		
			Tr	**Cambridge U.**	11.75	1975	16	1	5		
SIMMS, Gordon H.	Leamington Spa	20.12.36	Flavels	**Coventry C.** (Am)	10.57	1957	1		0	(W)	
SIMNER, Joe	Sedgley	13.03.23	Folkestone T.	**Chelsea**	10.47	1947	1		0	(F)	
			Tr	**Swindon T.**	07.49	1949-50	30		12		
SIMONS, Alan G.	Wrexham	02.09.68	YTS	**Port Vale** (N/C)	09.87	1987	1	0	0	(G)	
SIMONSEN, Allan	Denmark		Barcelona (Sp.)	**Charlton Ath.**	11.82	1982	16	0	9	(F)	Danish Int
SIMPKIN, Chris J.	Hull	24.04.44	App	**Hull C.**	04.62	1962-71	284	1	19	(M)	
			Tr	**Blackpool**	10.71	1971-72	31	3	1		
			Tr	**Scunthorpe U.**	10.73	1973-74	61	0	2		
			Tr	**Huddersfield T.**	08.75	1975	25	0	0		
			Tr	**Hartlepool U.**	12.76	1976-77	47	0	0		
SIMPKIN, Joe	Skelmersdale	26.09.21		**Southport**	†	1946-47	10		2	(CH)	d. 1969
SIMPKINS, Ken	Wrexham	21.12.43	Jnrs	**Wrexham**	05.62	1962-63	4		0	(G)	W U23-1/5 apps. out-field for Hartlepool U.
			Tr	**Hartlepool U.**	03.64	1963-67	121	0	1		
SIMPSON, Alex	Glasgow	24.11.24	Benburb	**Wolverhampton W.**	01.47	1947-48	2		0	(WH)	
			Tr	**Notts. Co.**	10.49	1949-52	74		6		
			Tr	**Southampton**	11.52	1952-54	68		1		
			Tr	**Shrewsbury T.**	07.55	1955-57	99		4		
SIMPSON, Archie	Dundee	08.06.33	Dundee	**Newcastle U.**	07.55					(FB)	S Sch Int
			Tr	**Barrow**	07.56	1956-58	76		1		
SIMPSON, Charles W.	Rochdale	11.07.54	App	**Rochdale**	07.72	1972	1	0	1	(M)	
SIMPSON, Cyril	Aylesham	18.08.42	Jnrs	**Gillingham**	06.60	1959-61	18		0	(IF)	
SIMPSON, Dave	Glasgow	05.01.31	Third Lanark	**Coventry C.**	05.55	1955	4		1	(WH)	
SIMPSON, Dennis E.	Coventry	01.11.19	Jnrs	**Coventry C.**	†	1946-49	66		5	(OR)	
			Tr	**Reading**	05.50	1950-54	172		31		
			Tr	**Exeter C.**	05.55	1955-56	31		4		
SIMPSON, Gary	Chesterfield	10.06.59	App	**Chesterfield**	07.77	1976-80	36	7	8	(F)	
			Tr	**Chester C.**	08.81	1981-82	57	6	18		
SIMPSON, George L.	Shirebrook	03.12.33	Jnrs	**Mansfield T.**	08.51	1952-53	8		0	(HB)	
			Headington U.	**Gillingham**	08.56	1956	8		1		
SIMPSON, Harry	Ashton-u-Lyne	02.08.26	Fleetwood	**Accrington St.** (Am)	04.49	1948	1		0	(OL)	
SIMPSON, James	Clay Cross	08.12.23	Parkhouse C.W.	**Chesterfield**	†	1946	3		0	(IF)	
SIMPSON, John	Hull	27.10.18	Bridlington Tr.	**Huddersfield T.**	†	1946	5		0	(FB)	
			Tr	**York C.**	03.48	1947-53	207		0		
SIMPSON, John L.	Kendal	05.10.33	Netherfield	**Lincoln C.**	03.57	1956	5		0	(G)	
			Tr	**Gillingham**	06.57	1957-71	571	0	0		
SIMPSON, Ken	Sheffield	12.06.31	Ransome & Marles	**Rotherham U.**	09.55	1955-57	7		0	(F)	
SIMPSON, Noel H.	Mansfield	23.12.22		**Nottingham F.**	†	1946-47	47		3	(WH)	d. 1987
			Tr	**Coventry C.**	08.48	1948-56	254		8		
			Tr	**Exeter C.**	02.57	1956-57	33		0		
SIMPSON, Owen	Stocksfield (Nd.)	18.09.43		**Rotherham U.**	10.62	1964-66	6	0	0	(FB)	
			Tr	**Leyton Orient**	09.67	1967	36	0	4		
			Tr	**Colchester U.**	08.68	1968	41	1	4		
			Tr	**Southend U.**	08.69	1969-70	64	0	1		
			Tr	**Darlington**	03.71	1970	11	0	0		
			Tr	**Grimsby T.**	08.71	1971	6	1	0		
SIMPSON, Paul D.	Carlisle	26.07.66	App	**Manchester C.**	08.83	1982-87	98	22	18	(LW)	E Yth Int/E U21-5
SIMPSON, Peter F.	Great Yarmouth	13.01.45	App	**Arsenal**	04.62	1963-77	353	17	10	(CD)	
SIMPSON, Peter W.	Sunderland	21.09.40	Jnrs	**Burnley**	11.57	1961-62	3		0	(F)	E Sch Int
			Tr	**Bury**	08.63	1963	4		0		

Players Names	Birthplace	Date	Source	League Club	Date Sign'd	Seasons Played	Career Record Apps	Sub	Gls	Pos.	Misc
SIMPSON, Reg	Blackburn	14.06.23		**Preston N.E.**	†	1946	4		0	(CH)	
			Tr	**Carlisle U.**	08.48	1948	36		0		
SIMPSDN, Robert	Bishop Auckland	15.09.15	West Auckland	**Darlington**	†	1946	30		0	(OL)	
			Tr	**Hartlepool U.**	07.47	1947	13		1		
SIMPSON, Ron	Carlisle	25.02.34	Holme Head Wks	**Huddersfield T.**	02.51	1951-57	110		25	(OL)	Nephew of William
			Tr	**Sheffield U.**	05.58	1958-64	203		45		
			Tr	**Carlisle U.**	12.64	1964-65	45	0	6		
SIMPSON, Ron C.	Glasgow	11.10.30	Third Lanark	**Newcastle U.**	02.51	1951-59	262		0	(G)	S-5/S 'B'-2/S F Lge Rep/S Amat Int
SIMPSON, Terry J.N.	Southampton	08.10.38		**Southampton**	06.57	1958-61	22		1	(WH)	
			Tr	**Peterborough U.**	06.62	1962	45		4		
			Tr	**West Bromwich A.**	06.63	1963-66	71	1	3		
			Tr	**Walsall**	03.67	1966-67	50	1	4		
			Tr	**Gillingham**	07.68	1968	35	1	4		
SIMPSON, Tom	Airdrie	31.07.31	Dundee U.	**Darlington**	08.56	1956-57	4		0	(FB)	
SIMPSON, William	Carlisle	02.10.19	Tottenham H.(Am)	**Carlisle U.**	08.46	1946	12		2	(IL)	
SIMPSON, William G.	Glasgow	22.05.28	Trentside Jnrs	**Aston Villa**	05.50					(F)	
			Tr	**Crystal Palace**	08.52	1952-54	38		13		
SIMS, Chris H.	Liverpool	06.12.39	Clitheroe	**Blackburn Rov.**	04.59	1963-64	13		0	(FB)	
SIMS, Frank	Lincoln	12.09.31	Ruston Spts.	**Lincoln C.**	08.51	1951-55	3		0	(CH)	Father of Steve
SIMS, John	Belper	14.08.52	App	**Derby Co.**	08.70	1972	2	1	0	(F)	
			L	**Luton T.**	11.73	1973	3	0	1		
			L	**Dxford U.**	09.74	1974	6	1	1		
			L	**Colchester U.**	01.75	1974	2	0	0		
			Tr	**Notts. Co.**	12.75	1975-77	48	13	13		
			Tr	**Exeter C.**	12.78	1978-79	33	1	11		
			Tr	**Plymouth Arg.**	10.79	1979-82	161	2	43		
			Tr	**Torquay U.**	08.83	1983	30	0	8		
			Tr	**Exeter C.**	02.84	1983-84	23	2	6		
			Tr	**Torquay U.**	11.84	1984	15	2	3		
SIMS, Nigel D.	Coton-in-Elms	09.08.31	Jnrs	**Wolverhampton W.**	09.48	1948-55	38		0	(G)	E F Lge Rep
			Tr	**Aston Villa**	03.56	1955-63	264		0		
			Tr	**Peterborough U.**	09.64	1964	16		0		
SIMS, Steve F.	Lincoln	02.07.57	App	**Leicester C.**	08.74	1975-78	78	1	3	(CD)	E U21-10/E-'B'
			Tr	**Watford**	12.78	1978-83	150	2	4		
			Tr	**Notts. Co.**	09.84	1984-86	85	0	5		
			Tr	**Watford**	10.86	1986	19	0	1		
			Tr	**Aston Villa**	06.87	1987	29	0	0		
SINCLAIR, Brian W.	Liverpool	02.08.58	Bury(N/C)	**Blackpool**	08.77	1977	0	2	0	(W)	
			Tr	**Port Vale**	08.78	1978	14	4	2		
SINCLAIR, Colin M.	Edinburgh	01.12.47	Raith Rov.	**Darlington**	06.71	1971-76	201	2	59	(M)	
			Tr	**Hereford U.**	10.76	1976-77	20	2	2		
			Tr	**Newport Co.**	01.78	1977-78	29	1	5		
SINCLAIR, Dennis	Middlesbrough	20.11.31		**Derby Co.**	05.52					(F)	
			Tr	**Mansfield T.**	07.53	1953	1		0		
SINCLAIR, Graeme	Paisley	01.07.57	Glasgow Celtic	**Manchester C.**	11.84	1984	1	0	0	(D)	
SINCLAIR, Harvey P.	Bournemouth	30.11.33	Bournemouth(Am)	**Fulham**	12.50					(G)	
			Cambridge U.	**Leicester C.**	08.56	1956	1		0		
			Yeovil T.	**Bristol Rov.**	09.58	1958	1		0		
SINCLAIR, John E.W. (Jackie)	Culross (Fife)	21.07.43	Dunfermline Ath.	**Leicester C.**	05.65	1965-67	103	0	50	(W)	S-1
			Tr	**Newcastle U.**	01.68	1967-69	42	1	6		
			Tr	**Sheffield Wed.**	12.69	1969-72	97	4	14		
			L	**Chesterfield**	03.73	1972	10	0	3		
SINCLAIR, Mike J.	Grimsby	13.10.38	Jnrs	**Grimsby T.**	09.57	1957-60	6		1	(F)	
SINCLAIR, Nick J.T.	Manchester	03.01.60	Jnrs	**Oldham Ath.**	06.78	1978-84	73	2	1	(D)	
			L	**Wolverhampton W.**	09.84	1984	1	0	0		
			Tr	**Tranmere Rov.**	10.84	1984-85	22	0	1		
SINCLAIR, Robert D.	Winchburgh	29.06.15		**Chesterfield**	†					(OR)	
			Tr	**Darlington**	06.46	1946-47	69		11		
SINCLAIR, Ronnie M.	Stirling	19.11.64	App	**Nottingham F.**	10.82					(G)	
			L	**Wrexham**	03.84	1983	11	0	0		
			Tr	**Leeds U.**	06.86	1986	8	0	0		
			L	**Halifax T.**	03.87	1986	4	0	0		
SINCLAIR, Roy	Liverpool	10.12.44	Liverpool(Am)	**Tranmere Rov.**	10.63	1963-68	130	5	17	(M)	
			Tr	**Watford**	03.69	1968-71	32	11	3		
			L	**Chester C.**	12.71	1971	5	0	2		
			Tr	**Tranmere Rov.**	07.72	1972	12	0	0		
SINCLAIR, Tommy	Ince	13.10.21	Gainsborough Trin.	**Aldershot**	†	1946-50	70		9	(OL)	
			Tr	**Brentford**	08.50	1950	16		5		
			Tr	**Bradford C.**	08.51	1951	9		0		
SINCLAIR, William	Southport	11.09.20	High Park	**Southport**	†	1946	15		1	(W)	d. 1978
SINCLAIR, William I.	Glasgow	21.03.47	Morton	**Chelsea**	09.64	1964	1		0	(WH)	
SINCLAIR, William M.	Blairhall	14.10.34	Falkirk	**Huddersfield T.**	12.58	1958-59	15		5	(IF)	
			Tr	**Tranmere Rov.**	06.60	1960	4		0		
			Tr	**Halifax T.**	10.60	1960	21		3		

Players Names	Birthplace	Date	Source	League Club	Date Sign'd	Seasons Played	Career Record Apps	Sub	Gls	Pos.	Misc
SINDALL, Mark	Shirebrook	03.09.64	Notts. Co.(App)	**Luton T.**	08.82					(M)	
			Tr	**Mansfield T.**	07.83	1982-83	18	3	0		
SINGER, D. James	Gilfach Goch	30.08.37	Hengoed FDL	**Newport Co.**	05.56	1957-60	51		27	(IF)	
			Tr	**Birmingham C.**	09.60	1960-61	20		8		
			Tr	**Bournemouth**	09.62	1962-63	59		22		
			Tr	**Newport Co.**	07.64	1964	8		5		
SINGLETON, Anthony J.	Preston	30.03.36	Jnrs	**Preston N.E.**	05.55	1960-67	286	1	0	(CH)	
SINGLETON, Bernard	Conisbrough	14.04.24	W'hampton W.(†)	**Exeter C.**	†	1946-53	177		1	(G)	
SINGLETON, Martin D.	Banbury	02.08.63	App	**Coventry C.**	01.81	1981-84	20	3	1	(M)	E Yth Int
			Tr	**Bradford C.**	12.84	1984-86	69	2	3		
			Tr	**West Bromwich A.**	12.86	1986-87	15	4	1		
			Tr	**Northampton T.**	11.87	1987	28	1	3		
SINGLETON, Tom W.	Blackpool	08.09.40	Jnrs	**Blackpool**	11.58					(FB)	
			Tr	**Peterborough U.**	06.62	1962-64	85		1		
			Tr	**Chester C.**	06.65	1965-67	87	1	1		
			Tr	**Bradford P.A.**	07.68	1968	32	1	1		
SINNOTT, Lee	Pelsall	12.07.65	App	**Walsall**	11.82	1981-83	40	0	2	(D)	E Yth Int/E U21-1
			Tr	**Watford**	09.83	1983-86	71	7	2		
			Tr	**Bradford C.**	07.87	1987	42	0	1		
SINTON, Andy	Newcastle	19.03.66	App	**Cambridge U.**	04.83	1982-85	90	3	13	(M)	E Sch Int
			Tr	**Brentford**	12.85	1985-87	118	0	19		
SIRREL, Jimmy	Glasgow	02.02.22	Glasgow Celtic	**Bradford P.A.**	05.49	1949-50	12		2	(IF)	
			Tr	**Brighton & H.A.**	08.51	1951-53	55		15		
			Tr	**Aldershot**	08.54	1954-56	33		2		
SISSONS, J. Graham	Chester-le-Street	20.05.34	Erdington Jnrs	**Birmingham C.**	07.54	1956-62	91		0	(D)	
			Tr	**Peterborough U.**	12.61	1962-64	68		0		
			Tr	**Walsall**	11.64	1964-67	95	5	1		
SISSONS, John L.	Hayes	30.09.45	App	**West Ham U.**	10.62	1962-69	210	3	37	(OL)	E U23-10/E Yth Int/
			Tr	**Sheffield Wed.**	08.70	1970-73	114	1	14		E Sch Int
			Tr	**Norwich C.**	12.73	1973	17	0	2		
			Tr	**Chelsea**	08.74	1974	10	1	0		
SITFORD, J. Anthony	Crowborough	28.01.40		**Brighton & H.A.**	03.59	1960-61	22		2	(FB)	
SITTON, John E.	Hackney	21.10.59	App	**Chelsea**	10.77	1978-79	11	2	0	(D)	
			Tr	**Millwall**	02.80	1979-80	43	2	1		
			Tr	**Gillingham**	09.81	1981-84	102	5	5		
			Tr	**Leyton Orient**	07.85	1985-87	71	1	1		
SIVEBAEK, John	Denmark	25.10.61	Vejle BK (Den.)	**Manchester U.**	02.86	1985-86	29	2	1	(RB)	Danish Int
SIVELL, Laurie	Lowestoft	08.02.51	App	**Ipswich T.**	02.69	1969-83	141	0	0	(G)	
			L	**Lincoln C.**	01.79	1978	2	0	0		
SIX, Didier	France	21.08.54	Mulhouse (Fr.)	**Aston Villa**	10.84	1984	13	3	2	(W)	French Int
SJOBERG, John	Aberdeen	12.06.41	Banks-of-Dee	**Leicester C.**	08.58	1960-72	334	1	15	(D)	S Sch Int
			Tr	**Rotherham U.**	06.73	1973	6	0	0		
SKEECH, H. Gordon	Warrington	15.05.34	Runcorn	**Shrewsbury T.**	11.54	1954-62	223		4	(FB)	
SKEELS, Eric T.	Eccles	27.10.39	Stockport Co.(Am)	**Stoke C.**	12.58	1959-75	494	12	7	(D)	
			Seattle S. (USA)	**Port Vale**	09.76	1976	5	0	1		
SKEEN, George	Gateshead	04.08.20		**Gateshead**	10.46	1946-49	86		3		
SKEEN, Ken A.	Cheltenham	20.03.42	Trowbridge T.	**Swindon T.**	09.64	1964-66	14	0	4	(M)	
			Tr	**Oxford U.**	07.67	1967-73	214	19	28		
SKEET, Stuart C.	Cheshunt	06.07.48	App	**Tottenham H.**	12.65					(G)	
			L	**Northampton T.**	03.69	1968	1	0	0		
SKEETE, Leo S.	Liverpool	03.08.49	Ellesmere Port	**Rochdale**	04.73	1972-74	39	1	14	(F)	
SKELTON, George A.	Thurcroft	27.11.19	Thurcroft Welf.	**Huddersfield T.**	†	1946	1		0	(IF)	
			Tr	**Leyton Orient**	07.47	1947	3		0		
SKIDMORE, William	Barnsley	15.03.25	Jnrs	**Wolverhampton W.**	†						
			Tr	**Walsall**	05.46	1946-50	98		10		
SKILLEN, Keith	Cockermouth	26.05.48	Netherfield	**Workington**	12.73	1973-74	56	8	9	(F)	
			Tr	**Hartlepool U.**	07.75	1975	4	2	1		
SKINGLEY, Brian G.	Romford	28.08.37	Ilfracombe	**Bristol Rov.**	01.55					(FB)	
			Tr	**Crystal Palace**	09.58	1958	11		0		
			Tr	**Q.P.R.**	07.59						
SKINNER, George E.H.	Erith	26.06.17	Callenders	**Tottenham H.**	†	1946	1		0	(IF)	
			Gillingham	**Brighton & H.A.**	02.48						
SKINNER, Justin	Hounslow	30.01.69	App	**Fulham**	11.86	1986-87	29	6	5	(M)	
SKIPPER, Peter D.	Hull	11.04.58	Schultz YC	**Hull C.**	02.79	1978-79	22	1	2	(CD)	
			L	**Scunthorpe U.**	02.80	1979	0	1	0		
			Tr	**Darlington**	05.80	1980-81	91	0	4		
			Tr	**Hull C.**	08.82	1982-87	261	1	17		
SKIRTON, Alan F.G.	Bath	23.01.39	Bath C.	**Arsenal**	01.59	1960-66	143	1	53	(W)	
			Tr	**Blackpool**	09.66	1966-68	76	1	25		
			Tr	**Bristol C.**	11.68	1968-70	75	3	14		
			Tr	**Torquay U.**	07.71	1971	36	2	7		

Players Names	Birthplace	Date	Source	League Club	Date Sign'd	Seasons Played	Career Record Apps	Sub	Gls	Pos.	Misc
SKIVINGTON, Glen	Barrow	19.01.62	Barrow	**Derby Co.**	07.80	1980-82	39	7	2	(M)	
			L	**Halifax T.**	03.83	1982	4	0	0		
			Tr	**Southend U.**	08.83	1983	2	2	0		
SKIVINGTON, Mike N.	Glasgow	24.12.21		**Bury**	06.47					(HB)	LOI Rep
			Tr	**Rochdale**	01.48	1947	1		0		
			Dundalk	**Leyton Orient**	10.49	1949	5		0		
			Tr	**Gillingham**	07.50	1950	7		0		
			Tr	**Brentford**	09.51						
SKULL, John	Swindon	25.08.32	Swindon T.(Am)	**Wolverhampton W.**	06.50					(OR)	E Yth Int
			Banbury Spencer	**Swindon T.**	09.57	1957-58	33		11		
SLACK, Andy	Heywood	09.06.59	Bolton W.(App)	**Rochdale**	01.78	1977-78	15	0	0	(G)	
SLACK, Mel	Bishop Auckland	07.03.44	Jnrs	**Sunderland**	03.61	1964	2		1	(WH)	
			Tr	**Southend U.**	08.65	1965-68	107	4	5		
			Tr	**Cambridge U.**	(N/L)	1970	33	2	0		
SLACK, Rodney	Peterborough	11.04.40		**Leicester C.**	09.58					(G)	
			TR	**Q.P.R.**	03.61	1961	1		0		
SLACK, Roger C.	Morecambe	13.07.34		**Stockport Co.**	11.58	1958	8		1	(F)	
SLACK, Trevor C.	Peterborough	26.09.62	App	**Peterborough U.**	08.80	1980-85	201	1	18	(CD)	E Yth Int
			Tr	**Rotherham U.**	08.86	1986	14	1	1		
			Tr	**Grimsby T.**	08.87	1987	21	0	0		
SLADE, Robert F.	Hounslow	15.07.27	Acton T.	**Millwall** (Am)	10.48	1948	1		0	(G)	
SLATER, Fred	Burton	25.09.25	Burton A.	**Birmingham C.**	11.47	1948-49	5		1	(F)	
			Tr	**York C.**	06.51	1951	13		3		
SLATER, J. Brian	Sheffield	20.10.32		**Sheffield Wed.**	06.51	1952	3		0	(IF)	
			Tr	**Grimsby T.**	07.54	1954	4		0		
			Tr	**Rotherham U.**	09.55	1956	17		5		
			Tr	**Chesterfield**	06.57	1957	15		3		
SLATER, Jim J.	Wrexham	27.10.68	Jnrs	**Wrexham**	07.87	1987	0	3	0	(F)	
SLATER, John	Heywood	08.05.17		**Rochdale**	†					(RH)	
			Tr	**Crewe Alex.**	08.46	1946	3		0		
SLATER, Malcolm B.	Buckie	22.10.39	Montrose	**Southend U.**	11.63	1963-66	83	0	6	(W)	
			Tr	**Leyton Orient**	01.67	1966-69	111	0	4		
			L	**Colchester U.**	10.69	1969	4	0	0		
SLATER, Ray	Seaton Delaval	22.08.31	South Shields	**Chesterfield**	06.56	1956	2		1	(CF)	
			Tr	**Gateshead**	10.56	1956	6		2		
SLATER, Robert	Musselburgh	05.05.36	Falkirk	**Liverpool**	05.59	1959-61	99		0	(G)	S U23-1
			Dundee	**Watford**	05.65	1965-68	134	0	0		
SLATER, Stuart I.	Sudbury	27.03.69	App	**West Ham U.**	03.87	1987	0	2	0	(F)	
SLATER, William J.	Clitheroe	29.04.27	Jnrs	**Blackpool** (Am)	05.49	1949-51	30		9	(WH)	E-12/E Amat Int
			Tr	**Brentford** (Am)	12.51	1951	7		1		FWA Footballer of
			Tr	**Wolverhampton W.**	08.52	1952-62	310		23		Year 1959-60
			Tr	**Brentford**	07.63	1963	5		2		
SLATTER, Les A.H.	Reading	22.11.31	M. Pleasant YC	**Luton T.**	03.49	1949	1		0	(OL)	
			Crusaders	**Aston Villa**	08.53						
			Tr	**York C.**	07.54	1954	13		0		
SLATTER, Neil J.	Cardiff	30.05.64	App	**Bristol Rov.**	05.82	1980-84	147	1	4	(D)	W Yth Int/
			Tr	**Oxford U.**	07.85	1985-87	53	3	6		W U21-6/W-19
SLATTERY, J. Clive	Swansea	21.07.46	North End	**Swansea C.**	10.68	1968-71	64	6	10	(W)	
			Tr	**Hereford U.**	07.72	1972	3	5	0		
SLATTERY, Joe W.	Newcastle	03.06.26	Hexham Hearts	**Accrington St.**	06.50	1950	13		2	(F)	
SLAVEN, Bernie	Paisley	13.11.60	Albion Rov.	**Middlesbrough**	09.85	1985-87	122	0	46	(F)	
SLEE, Carl D.	Swansea	30.11.47	Jnrs	**Swansea C.**	01.66	1967-70	111	4	0	(D)	W Sch Int
SLEEUWENHOEK, John	Wednesfield	26.02.44	App	**Aston Villa**	03.61	1960-67	226	0	1	(CH)	E U23-2/E F Lge
			Tr	**Birmingham C.**	11.67	1967-70	29	1	0		Rep/E Yth Int/
			L	**Torquay U.**	03.71	1970	11	0	0		E Sch Int
			Tr	**Oldham Ath.**	07.71	1971	2	0	0		
SLEIGHT, Geoff	Royston	20.06.43	Jnrs	**Bolton W.**	08.61	1961	2		0	(OL)	
SLOAN, David	Lisburn (NI)	28.10.41	Bangor(NI)	**Scunthorpe U.**	11.63	1963-67	133	3	42	(W)	NI-2/NI U23-1/
			Tr	**Oxford U.**	02.68	1967-72	167	9	30		NI Amat Int
			Tr	**Walsall**	07.73	1973-74	44	5	3		
SLOAN, James	Newcastle	22.02.24	CA Parsons (Eng)	**Newcastle U.**	†					(F)	
			Tr	**Hartlepool U.**	10.46	1946-51	83		28		
SLOAN, Josiah W. (Paddy)	Lurgan (NI)	30.04.21	Fulham(Am)	**Tranmere Rov.**	†					(WH)	IR-2/NI-1
			Tr	**Arsenal**	05.46	1946-47	33		1		
			Tr	**Sheffield U.**	02.48	1947	12		2		
			Brescia (Italy)	**Norwich C.**	12.51	1951	6		0		
SLOAN, Tom	Ballymena (NI)	10.07.59	Ballymena	**Manchester U.**	08.78	1978-80	4	7	0	(M)	NI-3/NI U21-1
			Tr	**Chester C.**	08.82	1982	44	0	3		
SLOCOMBE, Mike	Bristol	03.05.41	Jnrs	**Bristol Rov.**	06.61	1961-62	32		0	(WH)	
SLOUGH, Alan P.	Luton	29.09.47	App	**Luton T.**	05.65	1965-72	265	10	28	(D)	
			Tr	**Fulham**	08.73	1973-76	154	0	13		
			Tr	**Peterborough U.**	07.77	1977-80	104	1	10		
			Tr	**Millwall**	06.81	1981	14	0	0		

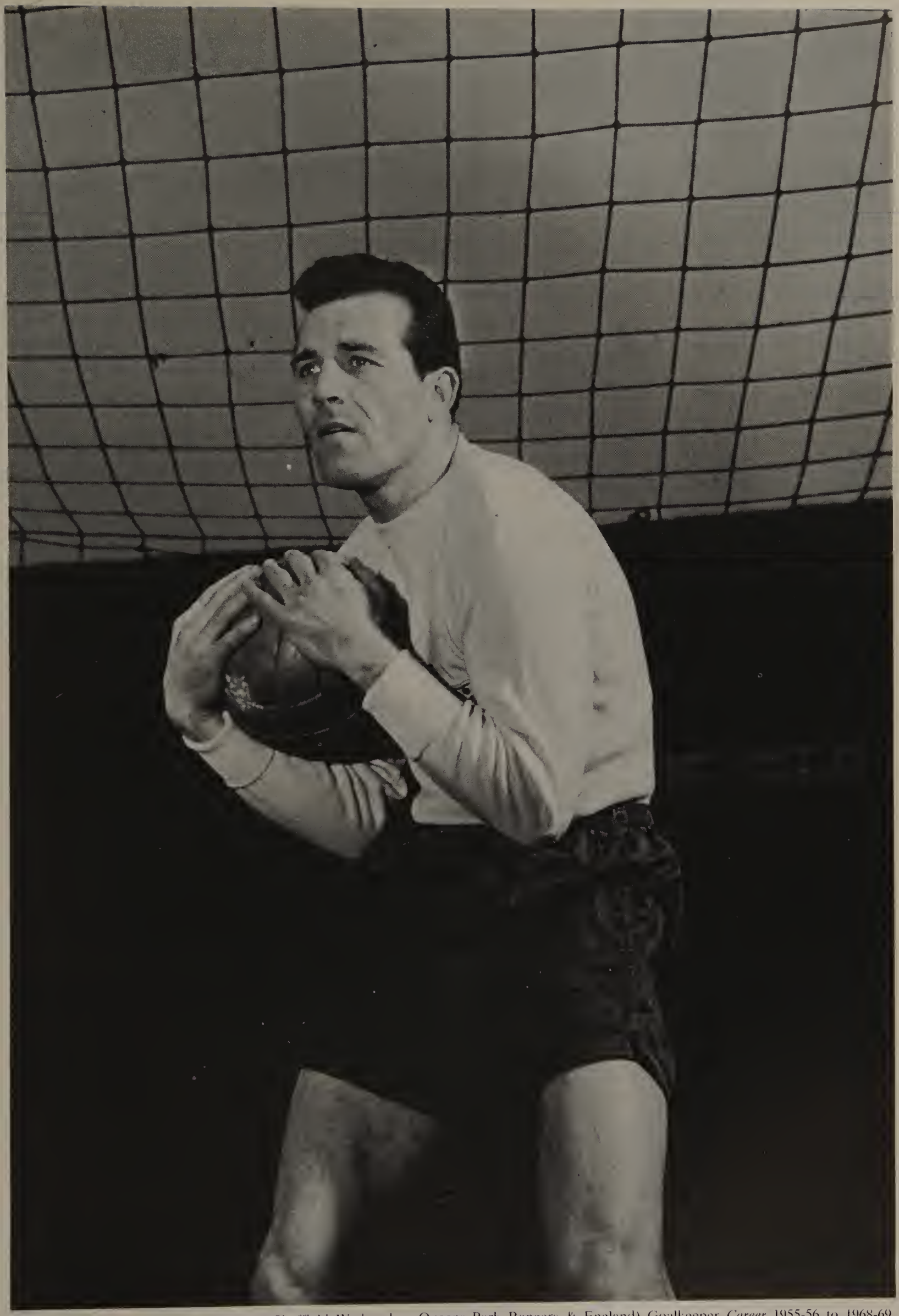

Ron Springett (Queens Park Rangers, Sheffield Wednesday, Queens Park Rangers & England) Goalkeeper *Career* 1955-56 to 1968-69.
All-Sport Photographic Ltd

Players Names	Birthplace	Date	Source	League Club	Date Sign'd	Seasons Played	Career Record Apps	Sub	Gls	Pos.	Misc
SLYNN, Frank	Birmingham	10.02.24	L. Batchelors	Sheffield Wed.	09.46	1946-50	44		5	(WH)	
			Tr	Bury	12.50	1950-52	41		0		
			Tr	Walsall	09.53	1953	10		0		
SMALE, Tom H.	Swansea	16.07.28	Derby Co.(Am)	Shrewsbury T.	(N/L)	1950-51	14		1	(FB)	
			Tr	Aldershot	08.52	1952	1		0		
SMALES, Ken	Hull	03.05.32	Brunswick Inst.	Hull C.	05.53	1956	1		0	(HB)	
SMALL, David	Dundee	17.07.30	Dundee NE	Watford	06.50	1950-51	5		0	(W)	
SMALL, John H.	Billingham	14.01.45		Hartlepool U. (Am)	06.65	1965	2	0	0	(G)	
SMALL, Martin L.	Gateshead	02.02.20		Gateshead	08.46	1946-51	96		29	(F)	
SMALL, Mike A.	Birmingham	02.03.62	Jnrs	Luton T.	10.79	1981-82	0	4	0	(F)	E Yth Int
			L	Peterborough U.	10.82	1982	2	2	1		
SMALL, Peter V.	Horsham	23.10.24	Horsham	Luton T.	08.47	1947-49	27		5	(OL)	
			Tr	Leicester C.	02.50	1949-54	65		16		
			Tr	Nottingham F.	09.54	1954-56	87		20		
			Tr	Brighton & H.A.	07.57	1957	8		3		
SMALL, Sam J.	Birmingham	15.05.12	Birmingham C.(*)	West Ham U.	*	1946-47	53		10	(WH)	*Bromsgrove
			Tr	Brighton & H.A.	03.48	1947-49	38		0		
SMALLEY, Mark A.	Newark	02.01.65	App	Nottingham F.	01.83	1982-84	1	2	0	(CD)	E Yth Int
			L	Birmingham C.	03.86	1985	7	0	0		
			L	Bristol Rov.	08.86	1986	10	0	0		
			Tr	Leyton Orient	02.87	1986-87	55	2	4		
SMALLEY, Paul T.	Nottingham	17.11.66	App	Notts. Co.	11.84	1985-87	112	6	0	(RB)	E Yth Int
SMALLEY, Tom	Kinsley	13.10.12	Norwich C.(*)	Northampton T.	†	1946-50	200		2	(FB)	*Kirkby/E-1/d. 1984
SMALLMAN, David P.	Connahs Quay	22.03.53	Jnrs	Wrexham	11.71	1972-74	100	1	38	(F)	W-7/W U23-5
			Tr	Everton	03.75	1974-76	19	2	6		
SMALLWOOD, James	Bearpark	01.09.25	Spennymoor U.	Chesterfield	12.49	1949-60	345		14	(WH)	
SMALLWOOD, Neil	York	03.12.66		York C.	06.85	1986-87	13	0	0	(G)	
SMART, Gary M.	Bristol	08.12.63	Bristol St. Georges	Bristol Rov.	09.85	1985-86	11	8	4	(M)	
SMART, Jason	Rochdale	15.02.69	YTS	Rochdale	08.86	1985-87	75	0	3	(D)	
SMART, Jim	Dundee	09.01.47	Morton	Chelsea	02.65	1964	1		0	(W)	
SMART, Kevin G.	Newcastle	17.10.58	App	Plymouth Arg.	10.76	1976-77	32	0	0	(RB)	
			Tr	Wigan Ath.	07.78	1978-79	48	1	1		
SMART, Richard	Bishop Auckland	19.06.21	Stanley U.	Exeter C.	08.46	1946-51	102		35	(IF)	
SMART, Roger W.	Swindon	25.03.43	Jnrs	Swindon T.	05.60	1961-72	341	6	43	(M)	
			Tr	Charlton Ath.	05.73	1973	30	1	1		
SMEDLEY, Laurie	Sheffield	07.05.22		Lincoln C.	†	1946-48	11		6	(IF)	
SMEE, Roger G.	Reading	14.08.48	Jnrs	Chelsea	03.66					(CF)	
			Tr	Reading	01.67	1966-69	49	1	16		
			Retired	Reading	07.73	1973	6	3	1		
SMELT, Lee A.	Edmonton	13.03.58	Jnrs	Colchester U.	07.75					(G)	
			Gravesend & Nft.	Nottingham F.	06.80	1980	1	0	0		
			L	Peterborough U.	08.81	1981	5	0	0		
			Tr	Halifax T.	10.81	1981-83	119	0	0		
			Tr	Cardiff C.	08.84	1984-85	37	0	0		
			L	Exeter C.	03.85	1984	13	0	0		
SMETHURST, Derek	South Africa	24.10.47	Durban U. (SA)	Chelsea	12.68	1970-71	14	0	4	(F)	
			Tr	Millwall	09.71	1971-74	66	4	9		
SMETHURST, Edward	Doncaster	05.03.38	Denaby U.	Chesterfield	08.59	1959	19		0	(G)	
SMETHURST, Peter J.	South Africa	08.08.40	Durban U.(SA)	Blackpool	02.60	1959	1		0	(F)	Brother of Derek
SMEULDERS, John	Hackney	28.03.57	App	Leyton Orient	07.74					(G)	E Yth Int
			Tr	Bournemouth	07.79	1979-80	14	0	0		
			Weymouth	Bournemouth	01.84	1983-85	75	0	0		
			Tr	Torquay U.	07.86	1986	18	0	0		
			L	Peterborough U.	12.86	1986	1	0	0		
			Poole T.	Bournemouth (N/C)	08.87	1987	2	0	0		
SMILLIE, Andy T.	Ilford	15.03.41	Jnrs	West Ham U.	06.58	1958-60	20		3	(IF)	E Yth Int
			Tr	Crystal Palace	06.61	1961-62	53		23		
			Tr	Scunthorpe U.	07.63	1963-64	13		2		
			Tr	Southend U.	09.64	1964-68	163	0	29		
			Tr	Gillingham	10.68	1968-70	88	6	7		
SMILLIE, Neil	Barnsley	19.07.58	App	Crystal Palace	10.75	1976-81	71	12	7	(W)	Son of Ron
			L	Brentford	01.77	1976	3	0	0		
			Tr	Brighton & H.A.	08.82	1982-84	62	13	2		
			Tr	Watford	06.85	1985	10	6	3		
			L	Reading	12.86	1986	6	0	0		
			Tr	Reading	03.87	1986-87	32	1	0		
SMILLIE, Ron D.	Grimethorpe	27.09.33	Jnrs	Barnsley	12.50	1951-55	28		1	(OR)	Father of Neil
			Tr	Lincoln C.	06.56	1956-59	91		15		
			Tr	Barnsley	07.60	1960-61	85		16		
SMIRKE, Alf H.	Pershore	14.03.17	SPP FC	Southend U.	*	1946-47	59		13	(OL)	E Sch Int/
			Tr	Gateshead	03.48	1947	11		4		*Sheffield Wed.

Players Names	Birthplace	Date	Source	League Club	Date Sign'd	Seasons Played	Career Record Apps	Sub	Gls	Pos.	Misc
SMITH, Alan				**Hull C.**	09.46	1946	1		0		
SMITH, Alan	Newcastle	15.10.21		**Arsenal**	05.46	1946	3		0	(OL)	
			Tr	**Brentford**	12.46	1946-48	13		4		
			Tr	**Leyton Orient**	07.49	1949	6		1		
SMITH, C. Alan	Salford	07.06.40	Manchester C.(Am)	**Stockport Co.** (Am)	06.60	1960	6		0	(G)	
SMITH, Alan D.	Sheffield	07.12.66	App	**Sheffield Wed.**	12.84					(D)	
			Tr	**Darlington**	09.86	1986	16	0	1		
SMITH, Alan F.	Newport	03.09.49	Jnrs	**Newport Co.**	09.66	1966-71	87	13	8	(M)	W Sch Int
SMITH, Alan G.	Bromsgrove	07.04.36	Bromsgrove Rov.	**Aston Villa**	06.54	1955	1		0	(HB)	
SMITH, Alan M.	Harrogate	01.09.50	Harrogate RI	**York C.**(Am)	12.70	1970	1	1	0	(OL)	
SMITH, Alan M.	Bromsgrove	21.11.62	Alvechurch	**Leicester C.**	06.82	1982-86	190	10	76	(F)	E Semi-Pro Int 1982
			Tr	**Arsenal**	05.87	1987	36	3	12		
SMITH, J. Alan	Birkenhead	08.06.39	Port Sunlight	**Torquay U.**	08.56	1957-68	277	1	3	(CH)	
SMITH, Albert O.S.	Bargoed	18.10.23		**Cardiff C.**	†					(G)	
			Tr	**Newport Co.**	05.47	1946-47	27		0		
SMITH, Albert W.	Stoke	27.08.18		**Q.P.R.**	†	1946-48	63		3		
SMITH, Alec	Dundee	04.09.27		**Blackpool**	08.46					(FB)	
			Tr	**Bradford P.A.**	06.49	1949-50	5		0		
SMITH, Alex	Dewsbury	11.05.47	Ossett T.	**Bradford C.**	12.64	1965-67	91	2	2	(FB)	
			Tr	**Huddersfield T.**	03.68	1967-68	29	0	0		
			Tr	**Southend U.**	04.70	1970-73	130	1	1		
			Tr	**Colchester U.**	01.73	1973-74	51	1	1		
			Tr	**Halifax T.**	02.75	1974-75	46	1	1		
SMITH, Alex	Lancaster	29.10.38	Weymouth	**Accrington St.**	08.61					(G)	
			Tr	**Bolton W.**	03.62	1962-67	19	0	0		
			Tr	**Halifax T.**	01.68	1967-75	341	0	0		
			Tr	**Preston N.E.**	05.76	1976	8	0	0		
SMITH, R. Alex	Billingham	06.02.44	Jnrs	**Middlesbrough**	12.61	1965-71	119	2	1	(D)	
			Bangor C.	**Darlington**	07.74	1974-75	43	0	0		
SMITH, Alf				**Walsall**	10.53	1953	1		0		
SMITH, Anthony	Sunderland	31.12.43	Consett	**West Ham U.**	11.63					(CF)	
			Tr	**Watford**	06.66	1966	3	0	0		
				Hartlepool U.	10.67	1967	2	0	1		
SMITH, A. (Tony)	Sunderland	20.02.57	Jnrs	**Newcastle U.**	07.75	1977	1	1	0	(CD)	
			Tr	**Peterborough U.**	03.79	1978-81	68	0	5		
			Tr	**Halifax T.**	08.82	1982-83	81	2	3		
			Tr	**Hartlepool U.**	08.84	1984-87	181	0	6		
SMITH, Archie N.	Larkhall	23.10.24	Hamilton Acad.	**Exeter C.**	05.48	1948-51	115		43	(CF)	
			Tr	**Carlisle U.**	08.52	1952-53	31		8		
SMITH, Arthur E.	Bourne	13.02.22		**Luton T.**	†					(FB)	
			Tr	**Aldershot**	08.47	1947-48	2		0		
SMITH, Arthur E.	Whetstone	05.09.21	Jnrs	**Leicester C.**	*	1946-47	17		3	(OL)	
			Tr	**West Bromwich A.**	06.48	1948-51	49		12		
			Tr	**Plymouth Arg.**	08.52	1952-53	28		8		
			Tr	**Crewe Alex.**	06.54	1954	4		0		
SMITH, Barrie A.	Colchester	03.03.53	Jnrs	**Colchester U.**	07.71	1971-72	49	0	0	(G)	
SMITH, Barry J.	Ashton-in-Makerfield	21.09.69	YTS	**Wigan Ath.** (YTS)	07.86	1987	0	1	0		
SMITH, J. Barry	South Kirkby	15.03.44	Farsley Celtic	**Leeds U.**	10.51	1952	2		1	(F)	
			Tr	**Bradford P.A.**	05.55	1955-56	64		38		
			Tr	**Wrexham**	06.57	1957	18		10		
			Tr	**Stockport Co.**	07.58	1958	17		5		
			Headington U.	**Oldham Ath.**	08.60	1960	1		0		
SMITH, Brian	Bolton	12.09.55	App	**Bolton W.**	09.73	1974-78	43	6	3	(M)	E Yth Int
			L	**Bradford C.**	10.77	1977	8	0	0		
			Tr	**Blackpool**	08.79	1979	18	1	1		
			Tr	**Bournemouth**	12.80	1980-81	40	0	2		
			Tr	**Bury**	03.82	1981	6	0	0		
SMITH, Brian	Sheffield	27.10.66	App	**Sheffield U.**	10.84	1984-87	47	2	0	(D)	
			L	**Scunthorpe U.**	03.87	1986	6	0	1		
SMITH, Charles	Oswaldwistle	27.06.30	Immanuel	**Accrington St.** (Am)	06.50	1950	1		0	(CF)	
SMITH, Charles J.	Cardiff	26.08.15	Aberdeen	**Torquay U.**	†	1946	23		0	(OR)	
SMITH, Chris J.	Christchurch	28.03.66	Cheltenham T.	**Bristol Rov.** (N/C)	05.85	1984	1	0	0	(RB)	
SMITH, Colin	Bishop Auckland	30.11.51	App	**Leeds U.**	11.69					(D)	
				Darlington (N/C)	09.84	1984	2	0	0		
SMITH, Colin R.	Ruddington	03.11.58	Jnrs	**Nottingham F.**	06.77					(CD)	
			Tr	**Norwich C.**	08.82	1982	2	2	0		
			Hong Kong	**Cardiff C.**	10.83	1983-84	50	0	3		
			Tr	**Aldershot**	12.84	1984-87	118	2	2		
SMITH, E. Colin	Doncaster	03.03.36		**Hull C.**	01.57	1956-59	65		39	(CF)	
			Tr	**Rotherham U.**	06.60	1960	9		3		
SMITH, Daniel	Armadale	07.09.21	Coltness	**West Bromwich A.**	†	1947	7		1	(W)	
			Tr	**Chesterfield**	06.48	1948	17		4		
			Tr	**Crewe Alex.**	08.49	1949-51	110		15		

Players Names	Birthplace	Date	Source	League Club	Date Sign'd	Seasons Played	Career Record Apps	Sub	Gls	Pos.	Misc
SMITH, David	Durham	12.10.15	South Shields	**Northampton T.**	†	1946-50	128		30	(OR)	†Newcastle U.
SMITH, David	Thornaby	08.12.47	App	**Middlesbrough**	12.64	1967	1	0	0	(M)	E Sch Int
			Tr	**Lincoln C.**	07.68	1968-77	358	13	52		
			Tr	**Rotherham U.**	07.78	1978-79	32	1	3		
SMITH, David	Gloucester	29.03.68	YTS	**Coventry C.**	07.86	1987	14	2	4	(W)	
SMITH, David A.	Sidcup	25.06.61	Welling U.	**Gillingham**	08.86	1986-87	50	12	8	(LW)	
SMITH, David B.	Sheffield	11.12.50		**Huddersfield T.**	04.69	1971-73	27	7	7	(F)	
			L	**Stockport Co.**	12.73	1973	7	1	0		
			L	**Halifax T.**	03.74	1973	12	1	4		
			Tr	**Cambridge U.**	07.74	1974	15	2	3		
			Tr	**Hartlepool U.**	02.75	1974-75	42	0	13		
SMITH, David B.	Dundee	22.09.33	Jnrs	**Burnley**	09.50	1954-60	99		1	(FB)	
			Tr	**Brighton & H.A.**	07.61	1961	15		0		
			Tr	**Bristol C.**	07.62	1962	3		0		
SMITH, David F.	Nottingham	11.03.56	App	**Notts. Co.**	03.74	1975-77	45	5	0	(M)	
			Tr	**Torquay U.**	06.79	1979	20	3	1		
SMITH, David J.	Frome	13.10.64	Jnrs	**Bristol Rov.** (App)	07.81	1981	0	1	0	(D)	
SMITH, David R.	Bristol	05.10.34	Jnrs	**Bristol C.**	04.53	1955-58	21		1	(OL)	E Yth Int/Glouc.
			Tr	**Millwall**	09.59	1959	13		1		Cricketer
SMITH, F. David	Chesterfield	27.07.36	Jnrs	**Chesterfield**	09.53	1953	7		0	(W)	
			Boston U.	**Mansfield T.**	08.55	1955-56	31		4		
			Tr	**Derby Co.**	07.57						
			Tr	**Coventry C.**	11.57	1957-58	28		2		
SMITH, Dean	Leicester	28.11.58	App	**Leicester C.**	12.76	1977	8	2	1	(F)	
			Tr	**Brentford**	10.78	1978-80	48	6	16		
SMITH, Denis N.	Grimsby	23.12.32	Jnrs	**Grimsby T.**	07.50	1952-53	5		0	(FB)	
SMITH, Dennis	Stoke	19.11.47	Jnrs	**Stoke C.**	09.66	1968-81	406	1	30	(CD)	
			L	**York C.**	03.82	1981	7	0	1		
			Tr	**York C.** (N/C)	08.82	1982	30	0	4		
SMITH, Dennis	Nelson	22.08.25	Frickley Colliery	**Hull C.**	07.46	1946	15		0	(WH)	
			Tr	**Accrington St.**	10.47	1947-53	154		17		
SMITH, Derek L.	Liverpool	05.07.46	App	**Everton**	11.63	1965-66	3	1	0	(CF)	
			Tr	**Tranmere Rov.**	03.68	1967-68	78	5	21		
SMITH, Edward F.	Stoke	19.10.20	Margate	**Arsenal**	*					(CF)	
			Tr	**Aldershot**	06.47	1947	7		2		
SMITH, Edward W.A.	London	23.03.29	Wealdstone	**Chelsea**	05.50					(CF)	
			Tr	**Bournemouth**	08.52						
			Tr	**Watford**	07.53	1953-54	38		12		
			Tr	**Northampton T.**	01.55	1954-55	53		8		
			Tr	**Colchester U.**	06.56	1956	35		3		
			Tr	**Q.P.R.**	07.57	1957	18		0		
SMITH, Edward W.J.	Grays	03.09.14	Barking	**Milwall**	*	1947	1		0	(FB)	
SMITH, J. Eric	Glasgow	29.07.34	Glasgow Celtic	**Leeds U.**	06.60	1960-62	65	0	3	(WH)	S-2
SMITH, Eric T.H.	Tamworth	03.11.21	Castle Bromwich	**Leicester C.**	†	1946	5		0	(CH)	
SMITH, Eric V.	Reading	20.03.28		**Reading**	04.49	1952-55	61		1	(HB)	
SMITH, Frank A.	Colchester	30.04.36	Colchester Casuals	**Tottenham H.**	02.54					(G)	
			Tr	**Q.P.R.**	05.62	1962-65	64	0	0		
SMITH, Fred A.	Aberdeen	14.02.26	Aberdeen	**Hull C.**	10.49	1949-50	17		1	(IF)	
			Tr	**Sheffield U.**	04.51	1950-52	40		12		
			Tr	**Millwall**	01.53	1952-55	88		20		
			Tr	**Chesterfield**	07.56	1956	7		1		
SMITH, Fred E.	Draycott	07.05.26	Draycott FC	**Derby Co.**	06.47	1947	1		0	(CF)	
			Tr	**Sheffield U.**	03.48	1947-51	53		17		
			Tr	**Manchester C.**	05.52	1952	2		1		
			Tr	**Grimsby T.**	09.52	1952-53	49		24		
			Tr	**Bradford C.**	07.54	1954	9		3		
SMITH, Fred G.S.	West Sleekburn	25.12.42	Jnrs	**Burnley**	12.59	1963-69	84	0	1	(FB)	
			Tr	**Portsmouth**	07.70	1970-72	82	0	1		
			Tr	**Halifax T.**	09.74	1974	3	0	0		
SMITH, Gary A.	Trowbridge	12.11.62	App	**Bristol C.**	11.79	1980	7	7	0	(W)	
SMITH, Gary M.	Greenford	04.11.55		**Brentford**	01.74	1974	3	0	0	(CD)	
SMITH, Gary N.	Harlow	03.12.68	App	**Fulham**	08.86	1985	0	1	0	(D)	
			Tr	**Colchester U.** (N/C)	09.87	1987	11	0	0		
SMITH, Gavin	Cambuslang	25.09.17	Dumbarton	**Barnsley**	*	1946-53	257		36	(OR)	
SMITH, Geoff	Bingley	14.03.28	Rossendale U.	**Bradford C.**	12.52	1952-58	253		0	(G)	
SMITH, George	Newcastle	07.10.45	App	**Newcastle U.**	09.63					(M)	
			Tr	**Barrow**	03.65	1964-66	91	1	11		
			Tr	**Portsmouth**	05.67	1967-68	64	0	3		
			Tr	**Middlesbrough**	01.69	1968-70	74	0	0		
			Tr	**Birmingham C.**	03.71	1970-72	36	3	0		
			Tr	**Cardiff C.**	06.73	1973-74	43	2	1		
			Tr	**Swansea C.**	05.75	1975-77	86	2	8		
			Tr	**Hartlepool U.**	10.77	1977-79	81	4	2		

Players Names	Birthplace	Date	Source	League Club	Date Sign'd	Seasons Played	Career Record Apps	Sub	Gls	Pos.	Misc
SMITH, George B.	Fleetwood	07.02.21		**Manchester C.**	*	1946-51	166		75	(IF)	
			Tr	**Chesterfield**	10.51	1951-57	250		97		
SMITH, George C.	Bromley	23.04.15	Charlton Ath.(*)	**Brentford**	†	1946	41		1	(CH)	d. 1983
			Tr	**Q.P.R.**	06.47	1947-48	75		1		
			Tr	**Ipswich T.**	09.49	1949	8		0		
SMITH, George C.R.	Portsmouth	24.03.19		**Southampton**	*	1946-48	86		1	(WH)	
			Tr	**Crystal Palace**	05.50	1950	7		0		
SMITH, George H.	Nottingham	13.04.36	Dale R.	**Notts. Co.**	07.53	1955-66	323	0	0	(G)	
			Tr	**Hartlepool U.**	07.67	1967-69	112	0	0		
SMITH, George T.				**Walsall** (Am)	09.53	1953	1		0		
SMITH, Gerry	Huddersfield	18.11.39	Jnrs	**Huddersfield T.**	05.58					(OL)	
			Tr	**Bradford C.**	07.60	1960	7		0		
SMITH, Gordon D.	Kilwinning	29.12.54	Glasgow Rangers	**Brighton & H.A.**	06.80	1980-83	97	12	22	(W)	S U21-1
			Tr	**Manchester C.**	03.84	1983-85	40	2	13		
			Tr	**Oldham Ath.**	01.86	1985	14	1	0		
SMITH, Gordon M.	Glasgow	03.07.54	St. Johnstone	**Aston Villa**	08.76	1976-78	76	3	0	(FB)	
			Tr	**Tottenham H.**	02.79	1978-81	34	4	1		
			Tr	**Wolverhampton W.**	08.82	1982-83	35	3	3		
SMITH, Graham	Wimbledon	07.08.51	Wimbledon	**Brentford**	08.74	1974	7	0	0	(CD)	
SMITH, Graham L.	Pudsey	20.06.46	Jnrs	**Leeds U.**	02.64					(RB)	
			Tr	**Rochdale**	06.66	1966-73	316	1	3		
			Tr	**Stockport Co.**	07.74	1974-78	147	4	2		
SMITH, Graham W.C.	Liverpool	02.11.47	Loughboro' College	**Notts. Co.**	08.68	1968	10	0	0	(G)	
			Tr	**Colchester U.**	06.69	1969-71	95	0	0		
			Tr	**West Bromwich A.**	12.71	1971-72	10	0	0		
			Tr	**Cambridge U.**	01.73	1972-75	85	0	0		
SMITH, Granville	Bristol	04.02.37		**Bristol Rov.**	05.57	1958-59	21		2	(W)	
			Tr	**Newport Co.**	06.60	1960-67	240	1	33		
SMITH, Harry A.	Ettingshall	10.10.32		**Torquay U.**	01.54	1953-60	188		0	(FB)	
			Tr	**Bristol C.**	07.61	1961	1		0		
SMITH, Harry S.	Chester	27.08.30		**Chester C.**	01.53	1952-57	74		7	(WH)	
SMITH, Henry S.	Newburn	11.10.08	Darlington(*)	**Bristol Rov.**	†	1946	3		0	(FB)	
SMITH, Herbert H.	Birmingham	17.12.22	Moor Green	**Aston Villa**	05.47	1949-53	51		8	(OR)	
			Tr	**Southend U.**	06.54	1954	5		0		
SMITH, Ian L.T.	Edinburgh	02.04.52	Queens Park	**Birmingham C.**	03.75	1974	0	2	0	(F)	
SMITH, Ian R.	Rotherham	15.02.57	App	**Tottenham H.**	04.74	1975	2	0	0	(FB)	E Yth Int
			Tr	**Rotherham U.**	06.76	1977	3	1	0		
SMITH, James			Burnley(†)	**Leyton Orient**	†	1946-47	22		3	(OR)	
SMITH, James	Johnstone	22.11.69	YTS	**Torquay U.** (YTS)	09.86	1987	0	1	0		
SMITH, James (Jimmy)	Glasgow	20.01.47	Aberdeen	**Newcastle U.**	08.69	1969-74	124	5	13	(M)	S-4/S U23-1/S F Lge Rep
SMITH, James A.	Coatbridge	09.09.25	Coatdyke Jnrs	**Walsall**	06.48	1948	2		0	(OL)	
SMITH, James A.G.	Arbroath	16.10.37	Arbroath Lads	**Preston N.E.**	10.55	1958-68	314	0	13	(D)	S Sch Int
			Tr	**Stockport Co.**	10.69	1969-70	78	0	2		
SMITH, James H.	Sheffield	06.12.30	Shildon	**Chelsea**	04.51	1951-53	19		3	(W)	
			Tr	**Leyton Orient**	07.55	1955-57	37		3		
SMITH, James M.	Sheffield	17.10.40		**Sheffield U.**	01.59					(WH)	
			Tr	**Aldershot**	07.61	1961-64	74		1		
			Tr	**Halifax T.**	07.65	1965-67	112	1	7		
			Tr	**Lincoln C.**	03.68	1967-68	54	0	0		
			Boston U.	**Colchester U.**	11.72	1972	7	1	0		
SMITH, Jeff E.	Macclesfield	08.12.35	Jnrs	**Sheffield U.**	06.53	1956	1		0	(LB)	
			Tr	**Lincoln C.**	02.58	1957-66	318	0	2		
SMITH, John	Coatbridge	27.11.56	App	**Preston N.E.**	11.74	1973-78	80	11	14	(F)	
				Halifax T. (N/C)	11.79	1979	26	2	6		
SMITH, John	Liverpool	14.03.53	App	**Everton**	09.70	1973	2	0	0	(M)	E Sch Int
			Tr	**Carlisle U.**	06.76	1976	4	1	0		
			L	**Southport**	02.77	1976	17	1	2		
SMITH, John (Jack)	Hartlepool	24.04.36	Jnrs	**Hartlepool U.**	05.53	1953-59	119		49	(CF)	
			Tr	**Watford**	07.60	1960	20		8		
			Tr	**Swindon T.**	06.61	1961-63	97		37		
			Tr	**Brighton & H.A.**	01.64	1963-66	88	0	33		
			Tr	**Notts. Co.**	09.66	1966-68	74	4	12		
SMITH, John	Shoreditch	04.01.39	Jnrs	**West Ham U.**	01.56	1956-59	127		20	(IF)	E U23-1/E Yth Int/
			Tr	**Tottenham H.**	03.60	1959-63	21		1		d. 1988
			Tr	**Coventry C.**	03.64	1963-65	34	1	1		
			Tr	**Leyton Orient**	10.65	1965-66	38	1	3		
			Tr	**Torquay U.**	10.66	1966-67	68	0	8		
			Tr	**Swindon T.**	06.68	1968-70	79	5	9		
			Tr	**Walsall**	06.71	1971	13	0	1		
SMITH, John	Stocksbridge	15.09.10	Worksop T.	**Sheffield U.**	*	1946-49	94		0	(G)	d. 1986
SMITH, John	Wrexham	13.09.44	Jnrs	**Wrexham**	05.63	1964-65	23	0	0	(FB)	

Players Names	Birthplace	Date	Source	League Club	Date Sign'd	Seasons Played	Career Record Apps	Sub	Gls	Pos.	Misc
SMITH, John	Batley	17.02.15	Manchester U.(*)	**Blackburn Rov.**	†	1946	30		12	(CF)	*Newcastle U./
			Tr	**Port Vale**	05.47	1946-47	29		11		Huddersfield T.
SMITH, John	Liverpool		Army	**Ipswich T.**	†	1946	2		0	(IF)	
SMITH, John	Romford	09.11.30	Barking	**Millwall**	04.56	1955-57	65		1	(FB)	E Yth Int
SMITH, John O.	Leicester	04.09.28		**Northampton T.**	09.49	1950-59	189		12	(WH)	
SMITH, John T.	Birkenhead	21.12.27	Bromborough	**Liverpool**	03.51	1951-53	57		14	(CF)	
			Tr	**Torquay U.**	05.54	1954-57	65		16		
SMITH, John V.	Plymouth	12.11.27	Plymouth U.	**Plymouth Arg.**	07.50	1950-52	3		0	(FB)	
			Tr	**Torquay U.**	07.54	1954-59	164		0		
SMITH, John W.	Camden	27.05.20		**Bradford P.A.**	†	1946-52	204		26	(OR)	
SMITH, Keith W.	Swadlincote	15.09.40	Jnrs	**West Bromwich A.**	01.58	1959-62	63		30	(CF)	
			Tr	**Peterborough U.**	06.63	1963-64	55		28		
			Tr	**Crystal Palace**	11.64	1964-65	47	3	13		
			Tr	**Darlington**	11.66	1966	17	0	2		
			Tr	**Leyton Orient**	05.67	1966	3	0	0		
			Tr	**Notts. Co.**	07.67	1967-69	85	4	7		
SMITH, Ken	South Shields	21.05.32	Jnrs	**Sunderland**	08.49	1950-52	5		2	(CF)	
			Headington U.	**Blackpool**	12.54	1954-57	6		4		
			Tr	**Shrewsbury T.**	10.57	1957-58	44		20		
			Tr	**Gateshead**	11.58	1958-59	41		16		
			Tr	**Darlington**	12.59	1959	24		7		
			Tr	**Carlisle U.**	07.60	1960	13		12		
			Canada	**Halifax T.**	10.61	1961	23		8		
SMITH, Ken	Consett	07.12.27	Annfield Plain	**Blackpool**	04.49					(F)	
			Tr	**Gateshead**	08.52	1952-58	259		74		
SMITH, Ken G.	Norwich	22.04.36	Gothic	**Norwich C.**	09.55	1955-56	10		0	(FB)	
SMITH, Kevan	Eaglescliffe	13.12.59	Stockton	**Darlington**	09.79	1979-84	242	3	11	(CD)	
			Tr	**Rotherham U.**	07.85	1985-86	59	0	4		
			Tr	**Coventry C.**	12.86	1987	5	1	0		
SMITH, Kevin J.	Wallsend	20.04.65	App	**Cambridge U.**	11.82	1982-84	30	8	4	(M)	
			Tr	**Exeter C.**	10.84	1984	21	4	2		
			Tr	**Torquay U.**	07.85	1985	20	3	1		
SMITH, Kevin P.	St. Pauls Cray	05.12.62	App	**Charlton Ath.**	08.80	1979-83	79	25	14	(M)	
SMITH, Les	Manchester	02.10.20	Stockport Co.(Am)	**Huddersfield T.**	†	1946-47	37		0	(RH)	
			Tr	**Oldham Ath.**	07.49	1949-55	178		3		
SMITH, Les	Tamworth	16.11.21		**Mansfield T.**	†	1946-47	35		0		
SMITH, Leslie G.F.	Ealing	13.03.18	Brentford(*)	**Aston Villa**	†	1946-51	181		26	(OL)	*Hayes/E-1
			Tr	**Brentford**	06.52	1952	14		1		
SMITH, Leslie J.	Halesowen	24.12.27	Jnrs	**Wolverhampton W.**	†	1947-55	88		15	(W)	
			Tr	**Aston Villa**	02.56	1955-58	114		24		
SMITH, Lindsay J.	Enfield	18.09.54	App	**Colchester U.**	03.72	1970-76	185	27	16	(CD)	
			L	**Charlton Ath.**	08.77	1977	1	0	0		
			L	**Millwall**	09.77	1977	4	1	0		
			Tr	**Cambridge U.**	10.77	1977-82	173	1	7		
			L	**Lincoln C.**	09.81	1981	5	0	0		
			Tr	**Plymouth Arg.**	10.82	1982-83	76	0	5		
			Tr	**Millwall**	07.84	1984-85	54	1	5		
			Tr	**Cambridge U.**	07.86	1986-87	84	0	12		
SMITH, Lionel	Mexborough	23.08.20	Yorks Tar. Dist.	**Arsenal**	†	1947-53	162		0	(FB)	E-6/E F Lge Rep
			Tr	**Watford**	06.54	1954	7		0		
SMITH, Malcolm	Stockton	21.09.53	App	**Middlesbrough**	10.70	1971-75	32	24	11	(F)	
			L	**Bury**	10.75	1975	5	0	1		
			L	**Blackpool**	01.76	1975	8	0	5		
			Tr	**Burnley**	09.76	1976-79	82	3	17		
			Tr	**York C.**	08.80	1980-81	28	7	6		
SMITH, Malcolm A.	Maidstone	03.08.70	YTS	**Gillingham**	06.88	1987	1	1	0	(M)	
SMITH, Mark	Redruth	21.09.63	App	**Bristol C.**	09.81	1981	1	4	0	(M)	
			Exmouth T.	**Plymouth Arg.** (N/C)	03.84	1983	3	0	0		
SMITH, Mark A.	Torquay	09.10.61		**Torquay U.** (N/C)	09.81	1981-83	28	2	0	(D)	
SMITH, Mark C.	Sheffield	21.03.60	App	**Sheffield Wed.**	03.78	1977-86	281	1	16	(CD)	E U21-5
			Tr	**Plymouth Arg.**	07.87	1987	41	0	6		
SMITH, Mark C.	Sheffield	19.12.61	Jnrs	**Sheffield U.**	08.80					(F)	
			Kettering T.	**Scunthorpe U.** (N/C)	09.85	1985	0	1	0		
SMITH, Mark L.	Canning Town	10.10.61	App	**West Ham U.**	10.79	1979	1	0	0	(D)	
SMITH, Mark S.	Carlisle	04.04.62	App	**Leyton Orient**	12.79	1978-79	3	0	0	(FB)	E Yth Int
SMITH, Martyn C.	Stoke	16.09.61	Leek T.	**Port Vale**	07.84	1984	12	1	1	(W)	
SMITH, Mick	Sunderland	28.10.58	Sunderland YC	**Lincoln C.**	07.77	1977-78	20	5	0	(CD)	
			Tr	**Wimbledon**	12.79	1979-86	203	2	14		
			L	**Aldershot**	10.84	1984	7	0	0		
SMITH, Mike	Haddington	15.10.23	Aberaman	**Plymouth Arg.**	02.48	1947	1		0	(WH)	
			Tr	**Chelsea**	06.48						
SMITH, Mike J.	Quarndon	22.09.35	Jnrs	**Derby Co.**	10.52	1957-60	22		0	(CH)	E Sch Int
			Tr	**Bradford C.**	06.61	1961-65	134	0	0		

Players Names	Birthplace	Date	Source	League Club	Date Sign'd	Seasons Played	Career Record Apps	Sub	Gls	Pos.	Misc
SMITH, Neil	Warley	10.02.70	YTS	**Shrewsbury T.** (YTS)	07.86	1987	0	1	0		
SMITH, Nick L.	Berkeley (Glos.)	28.01.69	YTS	**Southend U.**	07.87	1986-87	30	5	5	(M)	
SMITH, Nigel G.	Manchester	22.04.59	Blackburn Rov.(Am)	**Stockport Co.**	08.79	1980-85	118	5	1	(CD)	
SMITH, Nigel K.	Bath	12.01.66	App	**Bristol C.**	01.84	1982	2	0	0	(M)	
			L	**Exeter C.**	11.84	1984	1	0	0		
SMITH, Nigel P.	Banstead	03.01.58	Banstead	**Brentford**	03.75	1974-78	81	4	0	(CD)	
			Tr	**Cambridge U.**	11.78	1978	0	1	0		
SMITH, Norman	Darwen	02.01.25	Darwen	**Arsenal**	07.47					(WH)	
			Tr	**Barnsley**	10.52	1952-58	156		14		
SMITH, Norman H.	Burton	27.01.24		**Accrington St.**	†	1946-47	39		4		
			Tr	**Oldham Ath.**	06.48	1948	1		0		
SMITH, Norman L.	Boldon	23.11.19	Canley Std. Apps	**Coventry C.**	*	1946-47	9		0		
			Tr	**Millwall**	12.47	1947	10		0		
SMITH, Norman L.	Carshalton	02.07.28	Bishop Auckland	**Fulham**	07.48	1952-56	60		0	(WH)	E Amat Int
SMITH, Paul A.	Bath	12.09.53	Jnrs	**Manchester C.**	09.70					(M)	
			Tr	**Portsmouth**	06.73	1973	0	1	0		
SMITH, Paul M.	Rotherham	09.11.64	App	**Sheffield U.**	11.82	1982-85	29	7	1	(W)	
			L	**Stockport Co.**	08.85	1985	7	0	5		
			Tr	**Port Vale**	07.86	1986-87	43	2	7		
			Tr	**Lincoln C.**	(N/L)						
SMITH, Paul S.	Brent	05.10.67	App	**Arsenal**	10.85					(W)	
			Tr	**Brentford**	08.87	1987	10	7	1		
SMITH, Paul W.	Doncaster	15.10.54	App	**Huddersfield T.**	12.71	1972-73	1	1	0	(M)	
			Tr	**Cambridge U.**	09.74	1974-75	35	3	3		
SMITH, Peter	Gosport	06.05.32	Gosport Bor.	**Gillingham**	11.54	1954-56	6		0	(CF)	
SMITH, Peter A.	Islington	20.11.64	App	**Leyton Orient**	11.82	1982	8	6	0	(D)	
SMITH, Peter E.	Glascote Heath	02.02.36	Kingsbury Col.	**Birmingham C.**	02.54	1954	2		0	(HB)	
SMITH, Peter J.	Balham	27.05.35	Tunbridge Wells	**Gillingham**	06.58	1958-59	39		2	(WH)	
SMITH, Philip N.	Fleetwood	20.11.61	App	**Blackpool**	11.79	1979	1	0	0	(F)	
SMITH, Ray	Portadown (NI)	20.11.50	Glenavon	**Oldham Ath.**	01.68	1967	0	2	0	(F)	
SMITH, Ray H.	Hull	13.09.34	Jnrs	**Hull C.**	08.52	1954-55	23		2	(IF)	
			Tr	**Peterborough U.**	(N/L)	1960-62	92		33		
			Tr	**Northampton T.**	10.62	1962-63	23		7		
			Tr	**Luton T.**	10.63	1963	10		1		
SMITH, Ray J.	Islington	18.04.43	Basildon U.	**Southend U.**	12.61	1961-66	150	0	55	(CF)	
			Tr	**Wrexham**	07.67	1967-71	161	11	62		
			Tr	**Peterborough U.**	07.72	1972	22	0	8		
SMITH, Ray S.	Evenwood	14.04.29	Evenwood T.	**Luton T.**	02.50	1951-56	12		0	(WH)	
			Tr	**Southend U.**	08.57	1957-59	46		1		
SMITH, Richard F.	Reading	22.10.67	YTS	**Wolverhampton W.**	07.85	1985	0	1	0	(D)	
			Moor Green	**Mansfield T.** (N/C)	03.87	1986	1	1	0		
SMITH, Robert	Barnsley	20.06.41	Jnrs	**Barnsley**	06.60	1962	3		0	(WH)	Son of Gavin
SMITH, Robert A. (Bobby)	Skelton	22.02.33	Jnrs	**Chelsea**	05.50	1950-55	74		23	(CF)	E-15
			Tr	**Tottenham H.**	12.55	1955-63	271		176		
			Tr	**Brighton & H.A.**	05.64	1964	31		18		
SMITH, Robert G.J.	Bournemouth	15.12.41	Jnrs	**Portsmouth**	05.59					(WH)	
			Tr	**Gillingham**	07.62	1962	7		0		
SMITH, Robert M.S.	Hull	25.04.50	App	**Hull C.**	11.67					(FB)	
			Tr	**Grimsby T.**	09.71	1971	10	1	0		
			Tr	**Hartlepool U.**	07.72	1972-75	141	11	4		
SMITH, Robert N.	Dalkeith	21.12.53	Hibernian	**Leicester C.**	12.78	1978-85	175	6	21	(LB)	
			L	**Peterborough U.**	02.82	1981	5	0	0		
SMITH, Robert W.	Prestbury	14.03.44	App	**Manchester U.**	04.61					(M)	E Yth Int
			Tr	**Scunthorpe U.**	03.65	1964-66	82	0	12		
			Tr	**Grimsby T.**	01.67	1966-67	48	3	1		
			Tr	**Brighton & H.A.**	06.68	1968-70	72	3	2		
			Tr	**Chester C.**	06.71	1971	2	0	0		
			Tr	**Hartlepool U.**	10.71	1971-72	67	2	7		
SMITH, Roger A.	Welwyn	03.11.44	App	**Tottenham H.**	06.62					(OL)	
			Tr	**Exeter C.**	06.66	1966	6	0	3		
SMITH, Roger W.	Tamworth	19.02.45	App	**Walsall**	09.62	1962-64	44	0	2	(W)	
			Tr	**Port Vale**	08.65	1965	29	1	5		
			Tr	**Walsall**	1966	1966	8	1	0		
SMITH, Ron	Aberystwyth	09.04.34	Maidenhead U.	**Arsenal**	07.54					(RB)	d. 1987
			Tr	**Watford**	08.55	1955	2		0		
SMITH, Ron	Liverpool	07.06.36		**Liverpool**	12.57					(OL)	
			Tr	**Bournemouth**	05.59	1959-60	36		6		
			Tr	**Crewe Alex.**	07.61	1961-63	89		11		
			Tr	**Port Vale**	10.63	1963-64	59		6		
			Tr	**Southport**	07.65	1965-66	77	2	14		
SMITH, Ron H.	York	25.11.29	Harrogate RI	**York C.**	05.54	1954	1		0		

Players Names	Birthplace	Date	Source	League Club	Date Sign'd	Seasons Played	Career Record Apps	Sub	Gls	Pos.	Misc
SMITH, Roy H.	India	19.03.36	Woodford YC	**West Ham U.**	06.55	1955-56	6		1	(F)	
			Hereford U.	**Portsmouth**	01.62	1961-62	10		3		
SMITH, Roy L.	Shirebrook	22.09.16	Selby T.	**Sheffield Wed.**	*	1946-47	47		0	(G)	
			Tr	**Notts. Co.**	12.48	1948-52	110		0		
SMITH, Roy P.	Haydock	18.06.36	Wigan Ath.	**Southport**	09.58	1958	23		4	(CF)	d. 1959
SMITH, Seph C.	Whitburn	15.03.12	Whitburn	**Leicester C.**	*	1946-48	81		3	(WH)	E-1/E F Lge Rep/ E Sch Int
SMITH, Stan J.	Kidsgrove	24.02.31	Stoke C.(Am)	**Port Vale**	05.50	1954-56	59		14	(F)	
			Tr	**Crewe Alex.**	07.57	1957	28		6		
			Tr	**Oldham Ath.**	03.58	1957	4		0		
SMITH, Stan W.	Coventry	24.02.25		**Coventry C.**	08.46	1946-48	30		0		
			Stafford Rangers	**Swansea C.**	08.50						
SMITH, C. Steve	Birmingham	13.01.61	Bromsgrove Rov.	**Walsall**	08.80	1980-81	17	2	3	(F)	
SMITH, Steve	Huddersfield	28.04.46	Jnrs	**Huddersfield T.**	10.63	1964-76	330	12	29	(M)	
			L	**Bolton W.**	12.74	1974	3	0	0		
			Tr	**Halifax T.**	08.77	1977-78	78	3	4		
SMITH, Steve J.	Lydney	12.06.57	App	**Birmingham C.**	07.75	1975	2	0	0	(G)	
			Tr	**Bradford C.**	03.78	1978-81	105	0	0		
			Tr	**Crewe Alex.**	08.82	1982-83	54	0	0		
SMITH, Terry P.	Cheltenham	10.06.51	App	**Stoke C.**	12.68	1970-71	4	1	0	(CF)	
			L	**Shrewsbury T.**	02.73	1972	2	0	0		
SMITH, Terry V.	Rainworth	10.07.42	Jnrs	**Mansfield T.**	04.60	1960	8		0	(WH)	
SMITH, Thomas	Easington	02.02.23	Horden CW	**Newcastle U.**	†	1946-49	8		0	(CH)	
SMITH, Tim C.	Gloucester	19.04.59	App	**Luton T.**	05.76	1976-77	1	1	0	(M)	
SMITH, Tom E.	Wolverhampton	30.07.59	Bromsgrove Rov.	**Sheffield U.**	04.78	1978	2	1	1	(F)	
			Tr	**Huddersfield T.**	03.79	1978	0	1	0		
SMITH, Tommy	Liverpool	05.04.45	App	**Liverpool**	04.62	1962-77	467	0	36	(D)	E-1/E U23-10/ E Yth Int/ E F Lge Rep
			Tr	**Swansea C.**	08.78	1978	34	2	2		
SMITH, J. Trevor	West Stanley	08.09.10	Colchester U.	**Watford**	06.47	1947	10		0	(IF)	*Charlton Ath./ Fulham/ Crystal Palace
SMITH, Trevor	Brierley Hill	13.04.36	Jnrs	**Birmingham C.**	05.53	1953-64	364		3	(CH)	E-2/E U23-15/ E 'B'-2/ E F Lge Rep
			Tr	**Walsall**	10.64	1964-65	11	0	0		
SMITH, Trevor J.	Birmingham	07.05.54	App	**Coventry C.**	05.71					(W)	E Sch Int
			Tr	**Walsall**	08.72	1972	2	1	0		
SMITH, Trevor M.	Middlesbrough	04.04.49	Whitby T.	**Hartlepool U.**	07.77	1976-78	27	6	1	(D)	
			Whitby T.	**Hartlepool U.**	08.82	1982	30	2	2		
SMITH, Trevor R.	Lowestoft	12.08.46	App	**Ipswich T.**	08.64	1964-65	22	1	0	(FB)	
SMITH, Wilf	Manchester	20.01.35		**Stockport Co.**	02.57	1957-59	6		1	(F)	
SMITH, Wilf S.	West Germany	03.09.46	App	**Sheffield Wed.**	09.63	1964-70	206	0	4	(FB)	E U23-6/E F Lge Rep/E Yth Int
			Tr	**Coventry C.**	08.70	1970-74	132	3	1		
			L	**Brighton & H.A.**	10.74	1974	5	0	0		
			L	**Millwall**	01.75	1974	5	0	0		
			Tr	**Bristol Rov.**	03.75	1974-76	54	0	2		
			Tr	**Chesterfield**	11.76	1976	26	1	2		
SMITH, William	Stoke	18.04.17		**Port Vale**	*	1946-48	27		0		
SMITH, William	Cumnock	12.10.42		**Sheffield U.**	07.65	1966	2	0	1	(IF)	
SMITH, William	Glasgow	06.12.43	Glasgow Celtic	**Brentford**	06.63	1963-65	25	0	0	(WH)	
SMITH, William	London	29.09.48	Leatherhead	**Wimbledon**	08.77	1977	2	0	0	(D)	E Amat Int
SMITH, William	Aberdeen	23.12.38	Raith Rov.	**Darlington**	07.63	1963	26		7	(IL)	
SMITH, William A.	Lambeth	02.11.38	Jnrs	**Crystal Palace**	12.56					(G)	
			Tr	**Watford**	08.57	1958	10		0		
SMITH, William C. (Conway)	Huddersfield	13.07.26	Jnrs	**Huddersfield T.**	†	1947-50	37		5	(IF)	Son of famous pre-war player
			Tr	**Q.P.R.**	03.51	1950-55	175		82		
			Tr	**Halifax T.**	06.56	1956-61	183		73		
SMITH, William H.	Plymouth	07.09.26	Plymouth U.	**Plymouth Arg.**	†					(WH)	
				Reading	08.47	1947	3		0		
			Tr	**Northampton T.**	07.48	1948	26		8		
			Tr	**Birmingham C.**	02.50	1950-52	55		21		
			Tr	**Blackburn Rov.**	12.52	1952-59	119		10		
			Tr	**Accrington St.**	07.60	1960	34		3		
SMITH, William R.	Stafford	20.12.30		**Crewe Alex.**	12.55	1955-56	43		0		
SMITH, William V.	Pucklechurch	07.04.18		**Bristol Rov.**	*	1946	9		0	(FB)	d. 1968
			Tr	**Newport Co.**	12.46	1946-47	9		0		
SMITHERS, Tim	Ramsgate	22.01.56	Nuneaton Bor.	**Oxford U.**	05.80	1980-82	95	4	6	(D)	E Semi-Pro Int 1985-86
SMITHIES, Mike H.	Hartlepool	18.09.62		**Hartlepool U.**	08.83	1982-83	27	2	0	(D)	
				Hartlepool U. (N/C)	08.86	1986	5	1	0		
SMITHSON, Rod G.	Leicester	09.10.43	App	**Arsenal**	10.60	1962	2		0	(WH)	E Yth Int/ E Sch Int
			Tr	**Oxford U.**	07.64	1965-74	149	6	6		

Players Names	Birthplace	Oate	Source	League Club	Date Sign'd	Seasons Played	Career Record Apps	Sub	Gls	Pos.	Misc
SMOUT, John R.	Newtown	30.10.41		**Crystal Palace**	08.65	1965	1	0	0	(G)	
			Tr	**Exeter C.**	06.66	1966-67	75	0	0		
SMYTH, Cecil	Belfast	04.05.41	Distillery	**Exeter C.**	08.62	1962-68	270	2	1	(FB)	
			Tr	**Torquay U.**	08.69	1969-70	22	2	0		
SMYTH, Herbert R.	Manchester	28.02.21		**Ipswich T.**	†	1946-47	2		0	(HB)	
			Tr	**Halifax T.**	08.50	1950	2		0		
			Tr	**Rochdale**	09.50	1950	3		1		
			Tr	**Accrington St.**	01.51	1950	7		0		
SMYTH, Mike	Dublin	13.05.40	Drumcondra	**Barrow**	08.62	1962-63	8		0	(G)	IR-1
SMYTH, Peter	Derry (NI)	03.12.24	Albion Rov.	**Exeter C.**	06.50	1950	5		0	(IF)	
			Tr	**Southport**	07.51	1951	5		0		
SMYTH, Sammy	Belfast	25.02.25	Linfield	**Wolverhampton W.**	07.47	1947-51	102		33	(IF)	NI-9/Irish Lge Rep
			Tr	**Stoke C.**	09.51	1951-52	40		19		
			Tr	**Liverpool**	01.53	1952-53	45		20		
SNAPE, John	Birmingham	02.07.17	Shirley T.	**Coventry C.**	*	1946-49	97		2	(RH)	
SNEDOEN, John D.	Bonnybridge	03.02.42	Jnrs	**Arsenal**	02.59	1959-64	83		0	(CH)	S Sch Int
			Tr	**Charlton Ath.**	03.65	1964-65	18	2	0		
			Tr	**Leyton Orient**	07.66	1966-67	26	1	3		
			L	**Halifax T.**	11.67	1967	5	0	0		
SNEDDON, Charlie	West Lothian	10.06.30	Stenhousemuir	**Accrington St.**	10.53	1953-60	213		3	(WH)	
SNEDDON, David	Kilwinning	24.04.36	Dundee	**Preston N.E.**	04.59	1958-61	91		17	(IF)	S U23-1
SNEDOON, Tom	Livingston	26.08.12	Queen of South	**Rochdale**	*	1946	2		0	(FB)	
SNEODON, William C.	Wishaw	01.04.14	Brentford(*)	**Swansea C.**	07.46	1946	2		0	(WH)	*Falkirk
			Tr	**Newport Co.**	10.46	1946	18		0		
SNELL, Albert E.	Dunscroft	07.02.31		**Sunderland**	08.49	1952-54	9		1	(WH)	
			Tr	**Halifax T.**	11.55	1955-56	25		0		
SNELL, Vic D.R.	Ipswich	29.10.27		**Ipswich T.**	†	1949-58	64		2	(FB)	
SNODIN, Glynn	Rotherham	14.02.60	App	**Doncaster Rov.**	10.77	1976-84	288	21	61	(LB/LW)	Brother of Ian
			Tr	**Sheffield Wed.**	06.85	1985-86	51	8	1		
			Tr	**Leeds U.**	07.87	1987	33	2	7		
SNODIN, Ian	Rotherham	15.08.63	App	**Doncaster Rov.**	08.80	1979-84	181	7	25	(M)	Brother of Glynn
			Tr	**Leeds U.**	05.85	1985-86	51	0	6		E Yth Int/E U21-4
			Tr	**Everton**	01.87	1986-87	44	3	2		
SNOOKES, Eric	Birmingham	06.03.55	App	**Preston N.E.**	03.73	1972-73	20	0	0	(LB)	
			Tr	**Crewe Alex.**	07.74	1974	33	1	0		
			Tr	**Southport**	07.75	1975-77	106	4	2		
			Tr	**Rochdale**	07.78	1978-82	183	0	1		
			Tr	**Bolton W.**	07.83	1983	6	0	0		
SNOW, Simon G.	Sheffield	03.04.66	App	**Scunthorpe U.** (N/C)	08.83	1982-83	1	1	0	(F)	
SNOWBALL, Ray	Sunderland	10.03.32	Crook T.	**Darlington** (Am)	10.64	1964-66	13	0	0	(G)	
SNOWOON, Brian V.S.	Bishop Auckland	01.01.35		**Blackpool**	09.52	1955-59	18		1	(CH)	
			Tr	**Portsmouth**	10.59	1959-63	114		0		
			Tr	**Millwall**	10.63	1963-66	128	0	0		
			Detroit Cougs.(USA)	**Crystal Palace**	02.69	1968	1	4	0		
SODEN, Walter J.	Birmingham	22.01.21	Boldmere St. M.	**Coventry C.**	03.48	1947-48	2		0		
SOLAN, Ken	Middlesbrough	13.10.48		**Middlesbrough**	11.66					(IF)	d. 1972
			L	**Hartlepool U.**	10.68	1968	5	0	1		
			L	**Darlington**	03.69	1968	8	0	1		
SOMERFIELO, Alf	South Kirkby	22.03.18	Mansfield T.(*)	**Wolverhampton W.**	*					(OR)	*Frickley Col.
			Tr	**Wrexham**	06.47	1946	2		1		
			Tr	**Crystal Palace**	09.47	1947	10		3		
SOMERS, Mick R.	Nottingham	27.02.45	Nottingham F.(Am)	**Chelsea**	11.62					(OL)	
			Tr	**Torquay U.**	05.64	1964-65	40	1	3		
			Tr	**Hartlepool U.**	07.66	1966-68	64	3	3		
SOO, Frank C.	Buxton	08.03.14	Leicester C.(*)	**Luton T.**	07.46	1946-47	71		4	(WH)	*Prescot Cables/ Stoke C.
SORRELL, Dennis J.	Lambeth	07.10.40	Jnrs	**Leyton Orient**	10.57	1958-60	37		1	(WH)	
			Tr	**Chelsea**	02.62	1961-63	3		0		
			Tr	**Leyton Orient**	09.64	1964-66	74	0	3		
SOUNESS, Graeme J.	Edinburgh	06.05.53	App	**Tottenham H.**	05.70					(M)	S-40/S U23-2/
			Tr	**Middlesbrough**	01.73	1972-77	174	2	22		S Sch Int/To
			Tr	**Liverpool**	01.78	1977-83	246	1	38		Sampdoria (It.) 7.84
SOUTAR, Tim J.	Oxford	25.02.46	Jnrs	**Brentford**	07.63	1963	1		0	(IF)	
SOUTAR, William	Dundee	03.05.31		**Burnley**	12.53					(FB)	
			Tr	**Chester C.**	06.57	1957-59	51		1		
SOUTER, Oon D.	Hammersmith	01.12.61	App	**Ipswich T.**	01.79					(D)	
			Tr	**Barnsley**	08.82	1982	19	2	0		
			Tr	**Aldershot**	08.83	1983-84	45	0	0		
SOUTH, Alex	Brighton	07.07.31	Jnrs	**Brighton & H.A.**	03.49	1949-54	79		4	(CH)	
			Tr	**Liverpool**	12.54	1954	6		1		
			Tr	**Halifax T.**	10.56	1956-64	302		12		
SOUTH, John A.	Bow	30.11.52	Leyton Orient(Am)	**Colchester U.**	07.72	1972	4	0	0	(CH)	
SOUTH, John E.	Lambeth	08.04.48	Fulham(App)	**Brentford**	11.66	1966	1	0	0	(CF)	

Players Names	Birthplace	Date	Source	League Club	Date Sign'd	Seasons Played	Career Record Apps	Sub	Gls	Pos.	Misc
SOUTH, William A.	Brighton	24.02.28	Jnrs	**Brighton & H.A.**	08.51	1951	2		0	(HB)	
SOUTHALL, Neville	Llandudno	16.09.58	Winsford U.	**Bury**	06.80	1980	39	0	0	(G)	W-34
			Tr	**Everton**	07.81	1981-87	215	0	0		
			L	**Port Vale**	01.83	1982	9	0	0		
SOUTHALL, Robert	Rotherham	10.05.22		**Chesterfield**	†	1947-52	127		11	(WH)	
SOUTHAM, Jim H.	Willenhall	19.08.17	Shornhill Rec.	**West Bromwich A.**	†					(FB)	
			Tr	**Newport Co.**	05.46	1946	8		0		
			Tr	**Birmingham C.**	11.46	1947	1		0		
			Tr	**Northampton T.**	06.49	1949-54	144		1		
SOUTHEY, Peter C.	Putney	04.01.62	App	**Tottenham H.**	10.79	1979	1	0	0	(FB)	d. 1983
SOUTHREN, Tommy	Sunderland	01.08.27	Peartree OB	**West Ham U.**	12.49	1950-53	64		2	(W)	
			Tr	**Aston Villa**	12.54	1954-58	63		7		
			Tr	**Bournemouth**	10.58	1958-59	64		11		
SOUTHWELL, Aubrey	Grantham	21.08.21	Nottingham F.(Am)	**Notts. Co.**	†	1946-56	327		2	(FB)	
SOWDEN, Maurice	Doncaster	21.10.54	App	**Scunthorpe U.**	10.72	1972	3	0	0	(M)	
SOWDEN, Peter T.	Bradford	01.05.29	Jnrs	**Blackpool**	06.47					(F)	
			Bacup Bor.	**Hull C.**	09.48						
			Tr	**Aldershot**	10.50	1950	4		0		
			Tr	**Hull C.**	08.51						
			Tr	**Gillingham**	08.52	1952-55	131		27		
			Tr	**Accrington St.**	09.56	1956-57	54		13		
			Tr	**Wrexham**	06.58	1958-59	38		4		
SOWDEN, William	Manchester	08.12.30	Jnrs	**Manchester C.**	04.49	1952-53	11		2	(CF)	
			Tr	**Chesterfield**	11.54	1954-56	97		59		
			Tr	**Stockport Co.**	06.57	1957	15		7		
SOWERBY, William H.R.	Hull	31.08.32	Pilkington Rec.	**Wolverhampton W.**	05.50					(CF)	
				Grimsby T.	01.54	1953-54	12		1		
SPACKMAN, Nigel J.	Romsey	02.12.60	Andover T.	**Bournemouth**	05.80	1980-82	118	1	10	(M)	
			Tr	**Chelsea**	06.83	1983-86	139	2	12		
			Tr	**Liverpool**	02.87	1986-87	31	8	0		
SPALDING, William	Glasgow	24.11.26	Ballymena	**Bristol C.**	01.50	1949-50	10		0	(OR)	
SPARHAM, Sean R.	Bexley	04.12.68	Jnrs	**Millwall**	05.87	1987	7	0	0	(LB)	
SPARK, Alex M.	Stenhousemuir	16.10.49	Jnrs	**Preston N.E.**	11.66	1967-75	207	18	6	(CD)	
			Motherwell	**Bradford C.**	12.76	1976-77	32	2	0		
SPARKS, Chris J.	Islington	22.05.60	App	**Crystal Palace**	11.77					(FB)	
			L	**Reading**	08.79	1979	3	0	0		
SPARROW, Brian E.	Bethnal Green	24.06.62	App	**Arsenal**	02.80	1983	2	0	0	(LB)	Brother of John
			L	**Wimbledon**	01.83	1982	17	0	1		
			L	**Millwall**	12.83	1983	5	0	2		
			L	**Gillingham**	01.84	1983	5	0	1		
			Tr	**Crystal Palace**	07.84	1984-86	62	1	2		
SPARROW, John P.	Bethnal Green	03.06.57	App	**Chelsea**	08.74	1973-79	63	6	2	(LB)	E Yth Int/E Sch Int
			L	**Millwall**	03.79	1978	7	0	0		
			Tr	**Exeter C.**	01.81	1980-82	62	1	3		
SPAVIN, Alan	Lancaster	20.02.42	Jnrs	**Preston N.E.**	08.59	1960-73	411	6	26	(M)	
			Washington D.(USA)	**Preston N.E.**	11.77	1977-78	3	4	0		
SPEAKMAN, Sam	Huyton	27.01.34		**Bolton W.**	09.51					(OL)	
			Tr	**Middlesbrough**	07.53						
			Tr	**Tranmere Rov.**	09.54	1954-55	68		9		
SPEARING, A. (Tony)	Romford	07.10.64	App	**Norwich C.**	10.82	1983-87	67	2	0	(LB)	E Yth Int
			L	**Stoke C.**	11.84	1984	9	0	0		
			L	**Oxford U.**	02.85	1984	5	0	0		
SPEARITT, Eddie A.	Lowestoft	31.01.47	App	**Ipswich T.**	02.65	1965-68	62	10	13	(W)	
			Tr	**Brighton & H.A.**	01.69	1968-73	203	7	22		
			Tr	**Carlisle U.**	06.74	1974-75	29	2	1		
			Tr	**Gillingham**	08.76	1976	19	0	1		
SPEARS, Alan F.	Amble	27.12.38	Jnrs	**Newcastle U.**	02.56					(W)	E Sch Int
			Tr	**Millwall**	06.60	1960-62	31		5		
			Tr	**Lincoln C.**	07.63	1963	2		0		
SPECTOR, Miles D.	Hendon	04.08.34	Jnrs	**Chelsea** (Am)	05.52	1952-53	3		0	(OL)	E Yth Int/
			Hendon	**Millwall** (Am)	05.56	1956	1		0		E Amat Int
SPEDDING, Tom W.	Tynemouth	08.12.25		**Doncaster Rov.**	03.49	1948	1		0		
SPEED, Les	Wrexham	03.10.23	Llandudno	**Wrexham**	†	1946-54	211		0	(FB)	
SPEEDIE, David R.	Glenrothes	20.02.60	Jnrs	**Barnsley**	10.78	1978-79	10	13	0	(F)	S U21-1/S-5
			Tr	**Darlington**	06.80	1980-81	88	0	21		
			Tr	**Chelsea**	06.82	1982-86	155	7	47		
			Tr	**Coventry C.**	07.87	1987	35	1	6		
SPEIGHT, Micky	Upton	01.11.51	App	**Sheffield U.**	05.69	1971-79	184	15	14	(M)	E-'B'
			Tr	**Blackburn Rov.**	07.80	1980-81	50	1	4		
			Tr	**Grimsby T.**	08.82	1982-83	35	3	2		
			Tr	**Chester C.**	08.84	1984-85	40	0	1		
SPELMAN, Isaac	Newcastle	09.03.14	Tottenham H.(*)	**Hartlepool U.**	05.46	1946	26		0	(WH)	*Southend U.

Ray Stewart (West Ham United & Scotland) Right Back *Debut* 1979-80.

Match Magazine

Brian Stein (Luton Town & England) Forward *Debut* 1977-78.

Match Magazine

Mel Sterland (Sheffield Wednesday) Right Back *Debut* 1978-79.

Match Magazine

Players Names	Birthplace	Date	Source	League Club	Date Sign'd	Seasons Played	Career Record Apps	Sub	Gls	Pos.	Misc
SPELMAN, Mike T.	Newcastle	08.12.50	Whitley Bay	**Wolverhampton W.**	11.69					(M)	Son of Isaac
			Tr	**Watford**	08.71						
			Tr	**Hartlepool U.**	10.71	1971-76	115	6	4		
			L	**Darlington**	12.72	1972	4	0	0		
SPELMAN, Ron E.	Blofield	22.05.38	CNSOBU	**Norwich C.**	08.56	1957-60	2		0	(OR)	
			Tr	**Northampton T.**	11.60	1960-61	33		3		
			Tr	**Bournemouth**	03.62	1961-63	28		4		
			Tr	**Watford**	09.63	1963-64	40		3		
			Tr	**Oxford U.**	05.65	1965	15	1	1		
SPENCE, Alan N.	Seaham	07.02.40	Murton Jnrs	**Sunderland**	05.57	1957	5		1	(IF)	E Yth Int
			Tr	**Darlington**	06.60	1960-61	24		10		
			Tr	**Southport**	07.62	1962-68	225	5	98		
			Tr	**Oldham Ath.**	12.68	1968-69	26	1	12		
			Tr	**Chester C.**	12.69	1969	5	2	2		
SPENCE, Colin	Glasgow	07.01.60	App	**Crewe Alex.** (N/C)	02.78	1976-78	10	8	1	(F)	
SPENCE, Derek W.	Belfast	18.01.52	Crusaders	**Oldham Ath.**	09.70	1971-72	5	1	0	(F)	NI-29
			Tr	**Bury**	02.73	1972-76	140	0	44		
			Tr	**Blackpool**	10.76	1976	24	3	2		
			Olympiakos (Greece)	**Blackpool**	08.78	1978-79	58	0	18		
			Tr	**Southend U.**	12.79	1979-81	100	4	32		
			See Bee (HK)	**Bury**	08.83	1983	9	4	1		
SPENCE, Joe L.	Salford	13.10.25		**Chesterfield**	01.48					(HB)	
			Tr	**York C.**	07.50	1950-53	110		0		
SPENCE, Richard	Barnsley	18.07.08	Barnsley(*)	**Chelsea**	*	1946-47	39		7	(OR)	*Thorpe Col./E-2
SPENCE, Ron	Spennymoor	07.01.27	Rossington Colly.	**York C.**	03.48	1947-58	280		26	(WH)	
SPENCE, William J.	Hartlepool	10.01.26		**Portsmouth**	03.47	1949-50	19		0	(CH)	
			Tr	**Q.P.R.**	12.51	1951-53	56		0		
SPENCER, A.R. (Tony)	Chiswick	23.04.65	App	**Brentford**	04.83	1981-83	17	1	0	(FB)	
			L	**Aldershot**	12.84	1984	10	0	0		
SPENCER, Derek	Coventry	10.01.31	Lockheed	**Coventry C.**	12.51	1951-52	20		0	(G)	
SPENCER, Harry	Burnley	30.04.19	Jnrs	**Burnley**	*	1946	4		1	(HB)	
			Tr	**Wrexham**	07.50	1950	11		0		
SPENCER, John R.	Bradfield	20.11.34	Jnrs	**Sheffield U.**	06.54	1954-56	24		10	(F)	E Yth Int
SPENCER, John S.	Bacup	24.08.20		**Burnley**	06.48	1948-50	37		8	(WH)	
			Tr	**Accrington St.**	06.51	1951	29		7		
SPENCER, Les	Manchester	16.09.36		**Rochdale**	01.58	1957-59	74		17	(W)	
			Tr	**Luton T.**	07.60	1960	7		1		
SPENCER, Ray	Birmingham	25.05.33	Jnrs	**Aston Villa**	06.50					(WH)	E Sch Int
			Tr	**Darlington**	03.58	1957-60	98		5		
			Tr	**Torquay U.**	06.61	1961-63	59		1		
SPENCER, Tom H.	Glasgow	28.11.45	Glasgow Celtic	**Southampton**	07.65	1965	3	0	0	(CD)	
			Tr	**York C.**	06.66	1966-67	54	3	21		
			Tr	**Workington**	03.68	1967-71	167	0	10		
			Tr	**Lincoln C.**	01.72	1971-73	67	7	10		
			Tr	**Rotherham U.**	07.74	1974-77	137	1	10		
SPERRIN, Martyn R.	Edmonton	06.12.56	Edgware T.	**Luton T.**	10.77	1977	0	1	0	(F)	
SPERRIN, William T.	Wood Green	09.04.22	Finchley	**Brentford**	09.49	1949-55	90		28	(IF)	
SPERRING, George B.	Epsom	30.04.35		**Gillingham** (Am)	07.55	1955	1		0	(CF)	
SPERTI, Franco	Italy	28.01.55	App	**Swindon T.**	01.73	1973	1	0	0	(FB)	
SPICER, Eddie W.	Liverpool	20.09.22	Jnrs	**Liverpool**	†	1946-53	158		2	(FB)	E Sch Int
SPIERS, George	Belfast	03.09.41	Crusaders	**Exeter C.**	08.63	1963	5		0	(OL)	
SPIERS, Richard A.	Benson	27.11.37	Chertsey	**Reading**	10.55	1955-69	451	2	3	(CH)	
SPINK, Anthony A.	Doncaster	16.11.29		**Sheffield Wed.**	12.49					(F)	
			Tr	**Chester C.**	06.50	1951-52	13		3		
			Tr	**Workington**	07.55						
			Tr	**Sunderland**	12.55						
			Tr	**Tranmere Rov.**	06.56	1956	7		3		
SPINK, Nigel P.	Chelmsford	08.08.58	Chelmsford C.	**Aston Villa**	01.77	1979-87	177	0	0	(G)	E-1
SPINKS, Henry	Great Yarmouth	01.02.20	CEYMS	**Norwich C.** (Am)	12.46	1946	2		1	(CF)	
SPINNER, Terry J.	Woking	06.11.53	App	**Southampton**	07.71	1972-73	1	1	0	(F)	
			Tr	**Walsall**	07.74	1974-75	10	6	5		
SPIRING, Peter J.	Glastonbury	13.12.50	Jnrs	**Bristol C.**	06.68	1969-72	58	5	16	(M)	E Yth Int
			Tr	**Liverpool**	03.73						
			Tr	**Luton T.**	11.74	1974-75	12	3	2		
			Tr	**Hereford U.**	02.76	1975-82	205	22	20		
SPITTLE, Paul D.	Wolverhampton	16.12.64	App	**Oxford U.**	10.82					(M)	
			Tr	**Crewe Alex.**	08.83	1983	4	2	1		
SPOFFORTH, David J.	York	21.03.69	Jnrs	**York C.**	07.87	1987	3	0	0	(D)	
SPOONER, Steve A.	Sutton	25.01.61	App	**Derby Co.**	12.78	1978-81	7	1	0	(M)	
			Tr	**Halifax T.**	12.81	1981-82	71	1	13		
			Tr	**Chesterfield**	07.83	1983-85	89	4	14		
			Tr	**Hereford U.**	07.86	1986-87	84	0	19		

Players Names	Birthplace	Date	Source	League Club	Date Sign'd	Seasons Played	Career Record Apps	Sub	Gls	Pos.	Misc
SPRAGGON, Frank	Whickham	27.10.45	App	**Middlesbrough**	11.62	1963-75	277	3	3	(D)	
			Minnesota K. (USA)	**Hartlepool U.**	11.76	1976	1	0	0		
SPRAGUE, Martyn L.	Risca	10.04.49	Lovells Ath.	**Newport Co.**	08.69	1969-73	155	1	1	(FB)	
SPRAKE, Gary	Swansea	03.04.45	App	**Leeds U.**	05.62	1961-72	381	0	0	(G)	W-37/W U23-5
			Tr	**Birmingham C.**	10.73	1973-74	16	0	0		
SPRATLEY, Alan S.	Maidenhead	05.06.49	App	**Q.P.R.**	05.67	1968-72	29	0	0	(G)	
			Tr	**Swindon T.**	07.73	1973	7	0	0		
SPRATT, Graham W.	Leicester	17.07.39	Jnrs	**Coventry C.**	12.56	1957-58	28		0	(G)	
SPRATT, Tommy	Cambois (Nd.)	20.12.41	Jnrs	**Manchester U.**	12.59					(M)	E Yth Int/E Sch Int
			Tr	**Bradford P.A.**	02.61	1960-63	118		45		
			Weymouth	**Torquay U.**	07.65	1965-66	60	1	19		
			Tr	**Workington**	01.67	1966-67	51	0	14		
			Tr	**York C.**	03.68	1967-68	26	3	1		
			Tr	**Workington**	03.69	1968-71	142	2	27		
			Tr	**Stockport Co.**	06.72	1972-73	65	1	6		
SPRIDGEON, Fred	Swansea	13.07.35	Jnrs	**Leeds U.**	08.52					(FB)	
			Tr	**Crewe Alex.**	07.56	1956	7		0		
SPRIGGS, Steve	Doncaster	16.02.56	App	**Huddersfield T.**	02.73	1974	2	2	0	(M)	
			Tr	**Cambridge U.**	07.75	1975-86	411	5	58		
			L	**Middlesbrough**	03.87	1986	3	0	0		
SPRING, Andy J.	Gateshead	17.11.65	App	**Coventry C.**	11.83	1983-84	3	2	0	(FB)	
			Tr	**Bristol Rov.**	07.85	1985	18	1	0		
			L	**Cardiff C.**	10.85	1985	1	0	0		
SPRINGETT, Peter J.	Fulham	08.05.46	App	**Q.P.R.**	05.63	1962-66	139	0	0	(G)	E U23-6/E Yth Int
			Tr	**Sheffield Wed.**	05.67	1967-74	180	0	0		Brother of Ron
			Tr	**Barnsley**	07.75	1975-79	191	0	0		
SPRINGETT, Ron D.	Fulham	22.07.35	Victoria U.	**Q.P.R.**	02.53	1955-57	89		0	(G)	E-33/E F Lge Rep
			Tr	**Sheffield Wed.**	03.58	1957-66	345	0	0		Brother of Peter
			Tr	**Q.P.R.**	06.67	1967-68	45	0	0		
SPRINGTHORPE, Terry	Draycott	04.12.23	Jnrs	**Wolverhampton W.**	†	1947-49	35		0	(FB)	
			Tr	**Coventry C.**	12.50	1950	12		0		
SPROATES, Alan	Hetton-le-Hole	30.06.44	Jnrs	**Sunderland**	07.61					(M)	Brother of John
			Tr	**Swindon T.**	08.63	1963-64	3		0		
			Tr	**Darlington**	09.65	1965-73	305	11	17		
			Tr	**Scunthorpe U.**	08.74	1974	19	5	0		
SPROATES, John	Houghton-le-Spring	11.04.43	West Auckland	**Barnsley**	12.63	1963	2		0	(WH)	
SPROSON, Phil J.	Stoke	13.10.59	Jnrs	**Port Vale**	12.77	1977-87	402	4	31	(CD)	Nephew of Roy
SPROSON, Roy	Stoke	23.09.30	Stoke C.(Am)	**Port Vale**	07.49	1950-71	756	5	29	(D)	Uncle of Phil
SPROSTON, Bert	Sandbach	22.06.15	Tottenham H.(*)	**Manchester C.**	*	1946-49	105		3	(FB)	*Sandbach/Leeds U. E-11/E F Lge Rep
SPROSTON, Neil R.	Dudley	20.11.70	YTS	**Birmingham C.**(YTS)	07.87	1987	0	1	0		
SPRUCE, George D.	Chester	03.04.23		**Wrexham**	10.48	1948-51	135		3	(CH)	
			Tr	**Barnsley**	05.52	1952-56	149		0		
			Tr	**Chester C.**	07.58	1958-60	64		0		
SPRUCE, Phil T.	Chester	16.11.29		**Wrexham**	11.50	1951-55	23		0	(FB)	
SPUHLER, John O.	Sunderland	18.09.17	Sunderland(*)	**Middlesbrough**	†	1946-53	216		69	(CF)	E Sch Int
			Tr	**Darlington**	06.54	1954-55	67		19		
SPURDLE, William	Guernsey	28.01.26	Jnrs	**Oldham Ath.**	03.48	1947-49	56		5	(WH)	
			Tr	**Manchester C.**	01.50	1949-56	160		32		
			Tr	**Port Vale**	11.56	1956	21		7		
			Tr	**Oldham Ath.**	06.57	1957-62	144		19		
SQUIRE, Mike R.	Poole	18.10.63		**Fulham**	07.82					(F)	E Sch Int
			Dorchester T.	**Torquay U.**	03.84	1983	12	1	3		
SQUIRES, Alan	Fleetwood	26.02.23		**Preston N.E.**	†					(LB)	
			Tr	**Carlisle U.**	12.46	1946-47	25		0		
SQUIRES, Barry	Birmingham	29.07.31	Wycombe W.	**Birmingham C.**	05.53	1953	1		0	(OL)	
			Tr	**Bradford C.**	06.54	1954	7		0		
SQUIRES, Frank	Swansea	08.03.21	Jnrs	**Swansea C.**	*	1946-47	36		5	(IF)	
			Tr	**Plymouth Arg.**	10.47	1947-49	86		13		
			Tr	**Grimsby T.**	07.50	1950	36		2		
SQUIRES, Robert	Selby	06.04.19	Selby T.	**Doncaster Rov.**	*	1947	21		0	(WH)	
			Tr	**Exeter C.**	07.49	1949	1		0		
STABB, George H.	Paignton	26.09.12	Port Vale(*)	**Bradford P.A.**	*	1946	2		1	(CF)	*Torquay U.
STACEY, Steve D.	Bristol	27.08.44	App	**Bristol C.**	11.61					(FB)	
			Tr	**Wrexham**	02.66	1965-68	101	3	6		
			Tr	**Ipswich T.**	09.68	1968	3	0	0		
			L	**Chester C.**	12.69	1969	1	0	0		
			L	**Charlton Ath.**	01.70	1969	1	0	1		
			Tr	**Bristol C.**	09.70	1970	9	0	0		
			Tr	**Exeter C.**	09.71	1971-72	57	2	0		
STACEY, Terry J.	Mitcham	28.09.36	Carshalton Ath.	**Plymouth Arg.**	05.59	1959-61	22		0	(FB)	E Amat Int
			Tr	**Watford**	07.62						
			Tr	**Gillingham**	08.63	1963-64	17		0		

Players Names	Birthplace	Date	Source	League Club	Date Sign'd	Seasons Played	Career Record Apps	Sub	Gls	Pos.	Misc
STACK, William J.	Liverpool	17.01.48	Jnrs	**Crystal Palace**	01.65	1965	2	0	0	(OL)	
STAFF, Paul	Hartlepool	30.08.62	App	**Hartlepool U.**	08.80	1979-83	88	10	14	(W)	
			Tr	**Aldershot**	08.84	1984-85	25	12	11		
STAFFORD, Andy G.	Littleborough	28.10.60	Blackburn Rov.(N/C)	**Halifax T.**	01.79	1978-80	33	8	1	(W)	
			Tr	**Stockport Co.**	08.81	1981	21	4	1		
			Tr	**Rochdale**	08.82	1982	1	0	1		
STAFFORD, Ellis	Sheffield	17.08.29	Scarborough	**Peterborough U.**	(N/L)	1960-62	17		0	(FB)	
STAGG, William	Ealing	17.10.57	App	**Brentford** (App)	04.74	1974	4	0	0	(M)	
STAINROD, Simon A.	Sheffield	01.02.59	App	**Sheffield U.**	07.76	1975-78	59	8	14	(F)	E Yth Int
			Tr	**Oldham Ath.**	03.79	1978-80	69	0	21		
			Tr	**Q.P.R.**	11.80	1980-84	143	2	48		
			Tr	**Sheffield Wed.**	02.85	1984-85	8	7	2		
			Tr	**Aston Villa**	09.85	1985-87	58	5	16		
			Tr	**Stoke C.**	12.87	1987	11	1	2		
STAINSBY, John	Barnsley	25.09.36	W'hampton W.(Am)	**Barnsley**	12.55	1959-60	34		12	(CF)	
			Tr	**York C.**	07.61	1961-62	69		21		
			Tr	**Stockport Co.**	07.63	1963	5		0		
STAINTON, Bryan E.	Scampton	08.01.42	Ingham	**Lincoln C.**	03.62	1961-64	25		0	(FB)	
STAINTON, Jim K.	Sheffield	14.12.31		**Bradford P.A.**	04.53					(FB)	
			Tr	**Mansfield T.**	08.54	1955-56	9		0		
STAINWRIGHT, David P.	Nottingham	13.06.48	App	**Nottingham F.**	08.65	1965-66	4	3	1	(CF)	
			Tr	**Doncaster Rov.**	07.68	1968	1	0	0		
			Tr	**York C.**	07.69	1969	6	1	1		
STALKER, Alan	Ponteland	18.03.39	Bishop Auckland	**Gateshead** (Am)	05.58	1958	4		0	(G)	
STALKER, John A.H.	Musselburgh	12.03.59		**Leicester C.**	07.79					(F)	
			Tr	**Darlington**	10.79	1979-82	107	9	36		
			Tr	**Hartlepool U.**	01.83	1982	3	1	0		
STAMPER, Frank S.	Hartlepool	22.02.26	Colchester U.	**Hartlepool U.**	08.49	1949-57	301		25	(WH)	
STAMPS, Jack D.	Maltby	02.12.18	New Brighton(*)	**Derby Co.**	*	1946-53	225		97	(CF)	*Mansfield T.
			Tr	**Shrewsbury T.**	12.53	1953	22		4		
STANBRIDGE, George	Campsall	28.03.20		**Rotherham U.**	*	1946-48	36		1		
			Tr	**Aldershot**	06.49	1949	15		0		
STANCLIFFE, Paul I.	Sheffield	05.05.58	App	**Rotherham U.**	03.76	1975-82	285	0	8	(CD)	
			Tr	**Sheffield U.**	08.83	1983-87	193	0	9		
STANDEN, Jim A.	Edmonton	30.05.35	Rickmansworth	**Arsenal**	04.53	1957-60	35		0	(G)	Worc. Cricketer
			Tr	**Luton T.**	10.60	1960-62	36		0		
			Tr	**West Ham U.**	11.62	1962-67	179	0	0		
			Detroit Cougs.(USA)	**Millwall**	10.68	1968-69	8	0	0		
			Tr	**Portsmouth**	07.70	1970-71	13	0	0		
STANDING, John R.	Walberton	03.09.43	Bognor Regis T.	**Brighton & H.A.**	12.61	1961-62	10		0	(FB)	
STANDLEY, Tom L.	Poplar	23.12.32	Basildon	**Q.P.R.**	05.57	1957	14		2	(WH)	
			Tr	**Bournemouth**	11.58	1958-64	159		5		
STANIFORTH, David A.	Chesterfield	06.10.50	App	**Sheffield U.**	05.68	1968-73	22	4	3	(F)	
			Tr	**Bristol Rov.**	03.74	1973-78	135	16	32		
			Tr	**Bradford C.**	06.79	1979-81	107	8	25		
			Tr	**Halifax T.**	07.82	1982-83	66	3	21		
STANIFORTH, Gordon	Hull	23.03.57	App	**Hull C.**	04.74	1973-76	7	5	2	(F)	E Sch Int
			Tr	**York C.**	12.76	1976-79	128	0	33		
			Tr	**Carlisle U.**	10.79	1979-82	118	8	33		
			Tr	**Plymouth Arg.**	03.83	1982-84	87	4	20		
			Tr	**Newport Co.**	08.85	1985-86	84	3	13		
			Retired	**York C.** (N/C)	10.87	1987	15	4	1		
STANIFORTH, Ron	Manchester	13.04.24	Newton A.	**Stockport Co.**	10.46	1946-51	223		1	(FB)	E-8/E 'B'-3
			Tr	**Huddersfield T.**	05.52	1952-54	110		0		
			Tr	**Sheffield Wed.**	07.55	1955-58	102		2		
			Tr	**Barrow**	10.59	1959-60	38		0		
STANISLAUS, Roger E.P.	Hammersmith	02.11.68	YTS	**Arsenal**	07.86					(LB)	
			Tr	**Brentford**	09.87	1987	36	1	2		
STANLEY, Garry E.	Burton	04.03.54	App	**Chelsea**	03.71	1975-78	105	4	15	(M)	
			Tr	**Everton**	08.79	1979-80	52	0	1		
			Tr	**Swansea C.**	10.81	1981-83	60	12	4		
			Tr	**Portsmouth**	01.84	1983-85	43	4	1		
STANLEY, Graham	Sheffield	27.01.38	Jnrs	**Bolton W.**	10.55	1956-63	141		3	(WH)	
			Tr	**Tranmere Rov.**	07.65	1965	0	1	0		
STANLEY, Pat J.	Dublin	09.03.38	Jnrs	**Leeds U.**	03.55					(FB)	
			Tr	**Halifax T.**	05.58	1958-62	119		1		
STANLEY, Terry J.	Brighton	02.01.51	Lewes	**Brighton & H.A.**	11.69	1969-70	16	6	0	(M)	
STANLEY, Tom	Hemsworth	07.12.62	App	**York C.**	12.80	1980-82	14	4	0	(M)	
STANNARD, Jim D.	Harold Hill	06.10.62	Ford U.	**Fulham**	06.80	1980-84	41	0	0	(G)	
			L	**Southend U.**	09.84	1984	6	0	0		
			L	**Charlton Ath.**	01.85	1984	1	0	0		
			Tr	**Southend U.**	03.85	1984-86	103	0	0		
			Tr	**Fulham**	08.87	1987	46	0	0		

Players Names	Birthplace	Date	Source	League Club	Date Sign'd	Seasons Played	Career Record Apps	Sub	Gls	Pos.	Misc
STANNERS, Walter	Carriden	02.01.21	Bo'ness	**Bournemouth**	07.47	1947	3		0	(G)	
			Tr	**Rochdale**	08.49	1949	5		0		
STANSBRIDGE, Len E.	Southampton	19.02.19	Jnrs	**Southampton**	*	1946-51	42		0	(G)	
STANSFIELD, Fred	Cardiff	12.12.17	Grange A.	**Cardiff C.**	†	1946-48	106		1	(CH)	W-1
			Tr	**Newport Co.**	09.49	1949	21		0		
STANT, Philip R.	Bolton	13.10.62	Army	**Reading** (N/C)	08.82	1982	3	1	2	(F)	
			Army	**Hereford U.**	11.86	1986-87	43	5	10		
STANTON, Brian	Liverpool	07.02.56	New Brighton	**Bury**	10.75	1976-78	72	11	14	(M)	
			Tr	**Huddersfield T.**	09.79	1979-85	199	10	45		
			L	**Wrexham**	03.86	1985	8	0	0		
			Morecambe	**Rochdale**	12.86	1986-87	42	7	4		
STANTON, Sidney H.	Dudley	16.06.23	Birmingham C.(†)	**Northampton T.**	07.46	1947-48	7		0		
STANTON, Tom	Glasgow	03.05.48	Jnrs	**Liverpool**	05.65					(D)	S Sch Int
			Tr	**Arsenal**	09.66						
			Tr	**Mansfield T.**	09.67	1967	37	0	1		
			Tr	**Bristol Rov.**	07.68	1968-75	160	12	7		
STAPLES, Len E.	Leicester	23.01.26	Jnrs	**Leicester C.**	07.47					(FB)	E Sch Int
			Tr	**Newport Co.**	08.49	1949-56	164		2		
STAPLETON, Frank A.	Dublin	10.07.56	App	**Arsenal**	09.73	1974-80	223	2	75	(F)	IR Yth Int/IR-62
			Tr	**Manchester U.**	08.81	1981-86	204	19	60		
			Ajax Amsterdam	**Derby Co.**	03.88	1987	10	0	1		
STAPLETON, Joe F.	London	27.06.28	Uxbridge T.	**Fulham**	08.52	1954-59	97		2	(CH)	
STARBUCK, Philip M.	Nottingham	24.11.68	App	**Nottingham F.**	08.86	1986-87	4	11	2	(F)	
			L	**Birmingham C.**	03.88	1987	3	0	0		
STARK, Roy H.	Nottingham	28.11.53	App	**Aston Villa**	06.69	1973	2	0	0	(CD)	
STARK, William R.	Glasgow	27.05.37	Glasgow Rangers	**Crewe Alex.**	08.60	1960-61	39		13	(F)	
			Tr	**Carlisle U.**	12.61	1961-62	35		17		
			Tr	**Colchester U.**	11.62	1962-65	95	0	32		
			Tr	**Luton T.**	09.65	1965	8	2	4		
			Tr	**Chesterfield**	07.66	1966	30	1	15		
			Tr	**Newport Co.**	07.67	1967	12	1	2		
STARKEY, Malcolm J.	Bulwell	25.01.36		**Blackpool**	08.54	1956-58	3		0	(IF)	
			Tr	**Shrewsbury T.**	06.59	1959-62	121		33		
			Tr	**Chester C.**	04.63	1962-66	107	0	1		
STARLING, Alan W.	Barking	02.04.51	App	**Luton T.**	04.69	1969-7	7	0	0	(G)	
			L	**Torquay U.**	02.71	1970	1	0	0		
			Tr	**Northampton T.**	06.71	1971-76	238	0	1		
			Tr	**Huddersfield T.**	03.77	1976-79	112	0	0		
STARLING, Ron W.	Pelaw	11.10.09	Sheffield Wed.(*)	**Aston Villa**	*	1946	1		0	(IF)	E-2/*Washington/ Hull C./Newcastle U.
STAROCSIK, Felix	Poland	20.05.20	Third Lanark	**Northampton T.**	07.51	1951-54	49		19	(W)	
STATHAM, Brian	Zimbabwe	21.05.69	YTS	**Tottenham H.**	07.87	1987	14	4	0	(FB)	E U21-1
STATHAM, Derek J.	Wolverhampton	24.03.59	App	**West Bromwich A.**	01.77	1976-87	298	1	8	(LB)	E Yth Int/E U21-6
			Tr	**Southampton**	08.87	1987	38	0	0		E 'B'/E-3
STATHAM, Terry	Shirebrook	11.03.40	Jnrs	**Mansfield T.**	03.57	1956-59	27		0	(G)	
STATON, Barry	Doncaster	09.09.38	Jnrs	**Doncaster Rov.**	05.56	1955-61	85		0	(LB)	E Yth Int/
			Tr	**Norwich C.**	07.62	1962	23		1		E Sch Int
STAUNTON, Steve	Drogheda	19.01.69	Dundalk	**Liverpool**	09.86					(FB)	
			L	**Bradford C.**	11.87	1987	7	1	0		
STEAD, Kevin	West Ham	02.10.58	App	**Tottenham H.**	04.76					(D)	Brother of Micky
			Tr	**Arsenal**	07.77	1978	1	1	0		
STEAD, Micky J.	West Ham	28.02.57	App	**Tottenham H.**	11.74	1975-77	14	1	0	(FB)	Brother of Kevin
			L	**Swansea C.**	02.77	1976	5	0	1		
			Tr	**Southend U.**	09.78	1978-85	296	1	5		
			Tr	**Doncaster Rov.**	11.85	1985-87	83	2	0		
STEANE, Nigel B.	Nottingham	18.01.63	App	**Sheffield U.**	01.81	1979	0	1	0	(F)	
STEBBING, Gary S.	Croydon	11.08.65	App	**Crystal Palace**	08.83	1983-87	95	7	3	(M)	E Yth Int
			L	**Southend U.**	01.86	1985	5	0	0		
STEEDMAN, Alex	Edinburgh	13.05.38		**Barrow**	09.64	1964	9		1	(CF)	
STEEDS, Cecil	Bristol	11.01.29	Jnrs	**Bristol C.**	03.47	1949-51	9		0	(IF)	
			Tr	**Bristol Rov.**	05.52	1956	1		0		
STEEL, Alf	Glasgow	15.08.25	Petershill	**Walsall**	10.47	1948-49	2		0	(G)	
			Tr	**Cardiff C.**	01.50	1949	10		0		
STEEL, Greg	Clevedon	11.03.59	Clevedon T.	**Newport Co.**	01.78	1977	3	0	0	(FB)	
STEEL, Richard	Ferryhill	13.03.30	Ferryhill Ath.	**Bristol C.**	06.53	1953-55	3		0	(FB)	
			Tr	**York C.**	07.56	1956-57	3		0		
STEEL, Ron	Newburn	03.06.29	Bishop Auckland	**Darlington**	01.50	1949-51	66		5	(WH)	
STEEL, W. Jim	Dumfries	04.12.59	App	**Oldham Ath.**	12.77	1978-82	101	7	24	(F)	
			L	**Wigan Ath.**	11.82	1982	2	0	2		
			L	**Wrexham**	01.83	1982	9	0	6		
			Tr	**Port Vale**	03.83	1982-83	27	1	6		
			Tr	**Wrexham**	01.84	1983-87	164	0	51		
			Tr	**Tranmere Rov.**	11.87	1987	29	0	7		

Players Names	Birthplace	Date	Source	League Club	Date Sign'd	Seasons Played	Career Record Apps	Sub	Gls	Pos.	Misc
STEEL, William	Denny	01.05.23	Morton	**Derby Co.**	06.47	1947-49	109		27	(W)	S-30/S F Lge Rep/ d. 1982
STEELE, Bennett J.	Seaton Delaval	05.08.39	Seaton Delaval	**Everton**	05.57					(OL)	
			Tr	**Chesterfield**	05.58	1959	18		1		
			Tr	**Gateshead**	08.59	1959	25		5		
STEELE, Eric G.	Newcastle	14.05.54	Jnrs	**Newcastle U.**	07.72					(G)	
			Tr	**Peterborough U.**	12.73	1973-76	124	0	0		
			Tr	**Brighton & H.A.**	02.77	1976-79	87	0	0		
			Tr	**Watford**	10.79	1979-83	51	0	0		
			L	**Cardiff C.**	03.83	1982	7	0	0		
			Tr	**Derby Co.**	07.84	1984-86	47	0	0		
			Tr	**Southend U.**	07.87	1987	27	0	0		
			L	**Mansfield T.**	03.88	1987	5	0	0		
STEELE, Fred C.	Stoke	06.05.16	Downings	**Stoke C.**	*	1946-48	97		56	(IF)	E-6/E F Lge Rep/ Uncle of David Steele (Cricketer)/d. 1976
			Tr	**Mansfield T.**	06.49	1949-51	53		38		
			Tr	**Port Vale**	12.51	1951-52	25		12		
STEELE, Hedley	Barnsley	03.02.54	Tiverton T.	**Exeter C.**	07.74	1974	6	1	1	(D)	Son of pre-war player
STEELE, James	Edinburgh	11.03.50	Dundee	**Southampton**	01.72	1971-76	160	1	2	(CD)	
STEELE, John	Glasgow	24.11.16	Ayr U.	**Barnsley**	*	1946-48	9		4	(IL)	
STEELE, Joseph M.	Blackridge	04.10.28	Bellshill	**Newcastle U.**	12.48					(OL)	
			Tr	**Bury**	05.50	1950	18		1		
			Tr	**Leyton Orient**	08.51						
STEELE, Percy E.	Liverpool	26.12.23		**Tranmere Rov.**	†	1946-56	311		0	(FB)	
STEELE, Simon P.	Liverpool	29.02.64	App	**Everton**	03.82					(G)	
			Tr	**Brighton & H.A.**	06.83	1983	1	0	0		
			L	**Blackpool**	09.83	1983	3	0	0		
			Tr	**Scunthorpe U.** (N/C)	03.84	1983	5	0	0		
STEELE, Stan F.	Stoke	05.01.37	Jnrs	**Port Vale**	05.55	1956-60	185		67	(IF)	
			Tr	**West Bromwich A.**	03.61	1960	1		0		
			Tr	**Port Vale**	08.61	1961-64	148		23		
			South Africa	**Port Vale**	01.68	1967	2	0	0		
STEELE, Timothy W.	Coventry	01.12.67	App	**Shrewsbury T.**	12.85	1985-87	35	11	4	(M)	
STEELE, William M.	Kirkmuirhill	16.06.55	App	**Norwich C.**	06.73	1973-76	56	12	3	(M)	
			L	**Bournemouth**	01.76	1975	7	0	2		
STEEN, Alan W.	Crewe	26.06.22	Jnrs	**Wolverhampton W.**	*					(W)	
			Tr	**Luton T.**	05.46	1946	10		0		
			Tr	**Aldershot**	06.49	1949	10		0		
			Tr	**Rochdale**	06.50	1950-51	45		8		
			Tr	**Carlisle U.**	12.51	1951	16		2		
STEEPLES, John	Doncaster	28.04.59	Pilkington Rec.	**Grimsby T.**	05.80	1980-81	4	3	0	(F)	
			L	**Torquay U.**	09.82	1982	4	1	0		
STEFFEN, Willi	Switzerland	17.03.25	Switzerland	**Chelsea** (Am)	11.46	1946	15		0	(FB)	Swiss Int
STEGGLES, Kevin P.	Bungay	19.03.61	App	**Ipswich T.**	12.78	1980-85	49	1	1	(D)	
			L	**Southend U.**	02.84	1983	3	0	0		
			L	**Fulham**	08.86	1986	3	0	0		
			Tr	**West Bromwich A.**	02.87	1986-87	14	0	0		
			Tr	**Port Vale**	11.87	1987	20	0	0		
STEIN, Brian	South Africa	19.10.57	Edgware T.	**Luton T.**	10.77	1977-87	378	10	127	(F)	E U21-3/E-1
STEIN, Colin	Linlithgow	10.05.47	Glasgow Rangers	**Coventry C.**	10.72	1972-74	83	0	21	(CF)	S-21/S F Lge Rep/ S U23-1
STEIN, E. Mark S.	South Africa	28.01.66	Jnrs	**Luton T.**	01.84	1983-87	41	13	19	(F)	E Yth Int/ Brother of Brian
			L	**Aldershot**	01.86	1985	2	0	1		
STEINER, Geoff D.	Hackney	08.06.28	Barnet	**Watford**	11.50	1951	3		0	(FB)	
STELL, Barry	Felling	03.09.61	App	**Sheffield Wed**	09.79					(M)	
			Tr	**Darlington**	10.79	1980	7	2	0		
STELLING, Jack G.S.	Washington	23.05.24	Usworth HG	**Sunderland**	†	1946-55	259		8	(FB)	
STENHOUSE, Alec	Stirling	01.01.33	Dundee	**Portsmouth**	02.57	1956-57	4		1	(OR)	
			Tr	**Southend U.**	11.58	1958-60	84		7		
STENNER, Arthur W.	Yeovil	07.01.34		**Bristol C.**	08.54					(OL)	
			Tr	**Plymouth Arg.**	08.55	1955	9		1		
			Tr	**Norwich C.**	08.56	1956	6		0		
			Exeter C. (Trial)	**Oldham Ath.**	04.57	1956	3		0		
STENSON, Gerard P.	Bootle	30.12.59	Everton(App)	**Port Vale**	08.78	1978-79	11	1	0	(M)	
STENSON, John A.	Catford	16.12.49	App	**Charlton Ath.**	12.66	1967-68	3	6	0	(M)	E Yth Int/E Sch Int
			Tr	**Mansfield T.**	06.69	1969-71	103	4	21		
			L	**Peterborough U.**	01.72	1971	2	0	0		
			Tr	**Aldershot**	07.72	1972-73	34	11	4		
STEPANOVIC, Dragoslav	Yugoslavia	30.08.48	Wormatia(WG)	**Manchester C.**	08.79	1979-80	14	1	0	(D)	Yugoslav Int
STEPHAN, Harold W.	Farnworth	24.02.24		**Blackburn Rov.**	†	1946-47	13		1	(IF)	
			Tr	**Accrington St.**	09.48						
STEPHEN, George A.	Ellon	21.09.27		**Aldershot**	08.48	1948	2		0	(FB)	

Players Names	Birthplace	Date	Source	League Club	Date Sign'd	Seasons Played	Career Record Apps	Sub	Gls	Pos.	Misc
STEPHEN, Jimmy F.	Fettercairn	23.08.22	Johnshaven	**Bradford P.A.**	†	1946-48	94		1	(FB)	S-2
			Tr	**Portsmouth**	11.49	1949-53	100		0		
STEPHENS, Alan	Liverpool	13.10.52	App	**Wolverhampton W.**	10.70					(FB)	
			Tr	**Crewe Alex.**	07.72	1972-73	30	3	0		
STEPHENS, Alf	Cramlington	13.06.19	E. Cramlington BW	**Leeds U.**	*					(IF)	
			Tr	**Swindon T.**	08.46	1946-47	16		2		
STEPHENS, Arnold E.	Ross-on-Wye	31.01.28	Jnrs	**Wolverhampton W.**	†					(W)	d. 1955
			Tr	**Bournemouth**	12.48	1948-53	70		12		
STEPHENS, Archie	Liverpool	19.05.54	Melksham T.	**Bristol Rov.**	08.81	1981-84	100	27	40	(F)	
			Tr	**Middlesbrough**	03.85	1984-87	87	5	24		
			Tr	**Carlisle U.**	12.87	1987	5	1	2		
STEPHENS, Herbert J.	Chatham	13.05.09	Brentford(*)	**Brighton & H.A.**	*	1946-47	22		4	(OL)	*Ealing Ass'n
STEPHENS, John W.	Cramlington	13.06.19	E. Cramlington BW	**Leeds U.**	*					(CF)	d. 1974/
			Tr	**Swindon T.**	07.46	1946-47	47		26		Brother of Alf (twin)
			Tr	**West Ham U.**	12.47	1947-48	22		6		
			Tr	**Cardiff C.**	11.50						
STEPHENS, Ken J.	Bristol	14.11.46	App	**West Bromwich A.**	11.64	1966-67	21	1	2	(W)	
			Tr	**Walsall**	12.68	1968-69	5	2	0		
			Tr	**Bristol Rov.**	10.70	1970-77	215	10	11		
			Tr	**Hereford U.**	10.77	1977-79	56	4	2		
STEPHENS, Kirk W.	Coventry	27.02.55	Nuneaton Bor.	**Luton T.**	06.78	1978-83	226	1	2	(RB)	
			Tr	**Coventry C.**	08.84	1984-85	33	1	2		
STEPHENS, Malcolm K.	Doncaster	17.02.30		**Brighton & H.A.**	07.54	1954-56	29		14	(IF)	
			Tr	**Rotherham U.**	07.57	1957	12		3		
			Tr	**Doncaster Rov.**	07.58	1958	11		2		
STEPHENS, Terry G.	Birkenhead	05.11.35		**Tranmere Rov.**	08.55	1955-56	15		5	(F)	
STEPHENS, W. John	Cardiff	26.06.35	Jnrs	**Hull C.**	08.53	1952-57	94		20	(OR)	W U23-1
			Tr	**Swindon T.**	06.58	1958-59	18		2		
			Tr	**Coventry C.**	02.60	1959	14		0		
STEPHENSON, Alan C.	Cheshunt	26.09.44	Jnrs	**Crystal Palace**	02.62	1961-67	170	0	13	(CH)	E U23-7
			Tr	**West Ham U.**	03.68	1967-71	106	2	0		
			L	**Fulham**	10.71	1971	10	0	0		
			Tr	**Portsmouth**	05.72	1972-74	98	0	1		
STEPHENSON, G.R. (Bob)	Derby	19.11.42	Jnrs	**Derby Co.**	09.60	1961-62	11		1	(F)	Derby/Hants
			Tr	**Shrewsbury T.**	06.64	1964	3		0		Cricketer/Son of
			Tr	**Rochdale**	07.65	1965-66	50	2	16		pre-war international
STEPHENSON, Len R.	Blackpool	14.07.30	Highfield YC	**Blackpool**	11.48	1950-54	24		10	(CF)	
			Tr	**Port Vale**	03.55	1954-56	62		16		
			Tr	**Oldham Ath.**	06.57	1957	8		0		
STEPHENSON, Paul	Wallsend	02.01.68	App	**Newcastle U.**	12.85	1985-87	51	2	1	(RW)	E Yth Int
STEPHENSON, Peter	Ashington	02.05.36		**Middlesbrough**	08.55						
			Ashington	**Gateshead**	09.59	1959	35		6		
STEPHENSON, Ron	Barrow	13.04.48	App	**Barrow**	05.66	1966-67	2	0	1	(WH)	
STEPHENSON, Roy A.	Crook	27.05.32	Jnrs	**Burnley**	06.49	1949-55	78		27	(OR)	
			Tr	**Rotherham U.**	09.56	1956-57	43		14		
			Tr	**Blackburn Rov.**	11.57	1957-58	21		5		
			Tr	**Leicester C.**	03.59	1958-59	12		0		
			Tr	**Ipswich T.**	07.60	1960-64	144		21		
STEPNEY, Alex C.	Mitcham	18.09.42	Tooting & Mitcham	**Millwall**	05.63	1963-65	137	0	0	(G)	E-1/E U23-3/
			Tr	**Chelsea**	05.66	1966	1	0	0		E F Lge Rep
			Tr	**Manchester U.**	09.66	1966-77	433	0	2		
STEPNEY, Robin E.	Horsham	26.02.36	Redhill	**Aldershot**	09.58	1958-64	213		35	(WH)	
STERLAND, Mel	Sheffield	01.10.61	App	**Sheffield Wed.**	10.79	1978-87	249	8	31	(RB)	E U21-7/E 'B'
STERLING, Worrell R.	Bethnal Green	08.06.65	App	**Watford**	06.83	1982-87	79	12	14	(W)	
STEVEN, Trevor M.	Berwick	21.09.63	App	**Burnley**	09.81	1980-82	74	2	11	(RW)	E Yth Int/E-U21-2/
			Tr	**Everton**	07.83	1983-87	181	4	42		E-22
STEVENS, Arthur H.	Battersea	13.01.21	Sutton U.	**Fulham**	†	1946-58	386		110	(OR)	
STEVENS, Brian	Andover	13.11.33	Andover OB	**Southampton**	†	1956-57	12		0	(G)	
STEVENS, Dennis	Dudley	30.11.33	Jnrs	**Bolton W.**	12.50	1953-61	273		90	(IF)	E U23-2/
			Tr	**Everton**	03.62	1961-65	120	0	20		E F Lge Rep
			Tr	**Oldham Ath.**	12.65	1965-66	32	0	0		
			Tr	**Tranmere Rov.**	03.67	1966-67	28	3	3		
STEVENS, Gary A.	Hillingdon	30.03.62	App	**Brighton & H.A.**	10.79	1979-82	120	13	2	(RB/M)	E U21-8/E-7
			Tr	**Tottenham H.**	06.83	1983-87	131	4	6		
STEVENS, Gary M.	Birmingham	30.08.54	Evesham	**Cardiff C.**	09.78	1978-82	138	12	44	(F/CD)	
			Tr	**Shrewsbury T.**	09.82	1982-85	144	6	29		
			Tr	**Brentford**	07.86	1986	29	3	10		
			Tr	**Hereford U.**	03.87	1986-87	55	0	7		
STEVENS, M. Gary	Barrow	27.03.63	App	**Everton**	03.81	1981-87	207	1	9	(RB)	E U21-1/E-23
STEVENS, Gregor	Glasgow	13.01.55	Motherwell	**Leicester C.**	05.79	1979	4	0	0	(CD)	S U21-1
STEVENS, Ian D.	Malta	21.10.66	YTS	**Preston N.E.**	11.84	1984-85	9	2	2	(F)	
			Lancaster C.	**Stockport Co.** (N/C)	10.86	1986	1	1	0		
			Lancaster C.	**Bolton W.**	03.87	1986-87	7	10	2		

Players Names	Birthplace	Date	Source	League Club	Date Sign'd	Seasons Played	Career Record Apps	Sub	Gls	Pos.	Misc
STEVENS, John M.	Hertford	21.08.41	RAF	**Swindon T.**	06.62	1962-63	22		10	(F)	
STEVENS, Keith H.	Merton	21.06.64	App	**Millwall**	06.81	1980-87	192	3	3	(RB)	
STEVENS, Les W.J.	Croydon	15.08.20	Jnrs	**Tottenham H.**	†	1946-48	54		5	(OL)	
			Tr	**Bradford P.A.**	02.49	1948-49	44		4		
			Tr	**Crystal Palace**	08.50	1950	20		2		
STEVENS, Mark A.	Bristol	31.01.63	App	**Bristol C.**	02.81					(G)	
			Tr	**Swindon T.**	06.81	1982	1	0	0		
STEVENS, Norman J.	Shoreham	13.05.38	Jnrs	**Brighton & H.A.**	10.55	1958	1		0	(FB)	
STEVENS, Paul O.	Bristol	04.04.60	App	**Bristol C.**	04.78	1977-84	146	1	3	(RB)	
STEVENS, Sam B.	Rutherglen	02.12.35	Airdrieonians	**Southampton**	06.57	1958	14		0	(WH)	
STEVENSON, Alan	Staveley	06.11.50	Jnrs	**Chesterfield**	10.69	1969-71	104	0	0	(G)	
			Tr	**Burnley**	01.72	1971-82	438	0	0		
			Tr	**Rotherham U.**	08.83	1983	24	0	0		
			Tr	**Hartlepool U.**	09.84	1984	35	0	0		
STEVENSON, Alex E.	Dublin	09.08.12	Glasgow Rangers	**Everton**	*	1946-48	66		13	(IF)	IR-7/NI-17/d. 1985
STEVENSON, Andrew J.	Scunthorpe	29.09.67	Jnrs	**Scunthorpe U.**	01.86	1985-87	6	11	0	(M)	
STEVENSON, Arthur	Lanchester	02.03.24	Denaby U.	**Doncaster Rov.**	†	1947-48	14		0	(RB)	
STEVENSON, W. Byron	Llanelli	07.09.56	App	**Leeds U.**	09.73	1974-81	88	7	4	(M)	W U21-3/W-15
			Tr	**Birmingham C.**	03.82	1981-84	69	5	3		
			Tr	**Bristol Rov.**	07.85	1985	30	1	3		
STEVENSON, Ernie	Rotherham	28.12.23	Jnrs	**Wolverhampton W.**	†	1947-48	8		0	(IF)	
			Tr	**Cardiff C.**	10.48	1948-49	50		15		
			Tr	**Southampton**	02.50	1949-50	24		8		
			Tr	**Leeds U.**	02.51	1950-51	16		5		
STEVENSON, W. Horace	Derby	26.06.23		**Nottingham F.**	†					(OR)	
			Tr	**Ipswich T.**	02.48	1947	3		0		
STEVENSON, Jim	Bellshill	04.08.46	Hibernian	**Southend U.**	07.67	1967	33	1	0	(WH)	S Sch Int
STEVENSON, Morris J.	Tranent	16.04.43	Morton	**Luton T.**	11.68	1968	1	0	0	(IF)	
STEVENSON, Nigel C.A.	Swansea	02.11.58	App	**Swansea C.**	11.76	1975-86	247	12	15	(CD)	W U21-2/W-4
			L	**Cardiff C.**	10.85	1985	14	0	0		
			L	**Reading**	03.86	1985	3	0	0		
			Tr	**Cardiff C.**	08.87	1987	35	1	1		
STEVENSON, Willie	Leith	26.10.39	Glasgow Rangers	**Liverpool**	10.62	1962-67	188	0	15	(WH)	S F Lge Rep
			Tr	**Stoke C.**	12.67	1967-72	82	12	5		
			Tr	**Tranmere Rov.**	07.73	1973	20	0	0		
STEWART, Alan V.	Newcastle	24.07.22		**Huddersfield T.**	†	1946-48	14		0	(CH)	
			Tr	**York C.**	08.49	1949-56	208		1		
STEWART, Andrew C.	Letchworth	29.10.56	App	**Portsmouth**	07.74	1973-75	14	5	3	(F)	
STEWART, Arthur	Ballymena	13.01.42	Glentoran	**Derby Co.**	12.67	1967-69	29	1	1	(WH)	NI-7
STEWART, David C.	Belfast	20.05.58	App	**Hull C.**	08.75	1974-78	46	5	7	(W)	NI-1
			Tr	**Chelsea**	05.79						
			Tr	**Scunthorpe U.**	11.79	1979-81	88	9	19		
			Goole T.	**Hartlepool U.**	03.83	1982	6	2	0		
STEWART, David S.	Glasgow	11.03.47	Ayr U.	**Leeds U.**	10.73	1973-78	55	0	0	(G)	S U23-7/S-1
			Tr	**West Bromwich A.**	11.78						
			Tr	**Swansea C.**	02.80	1979-80	57	0	0		
STEWART, Edward Mc.	Dundee	15.11.34	Dundee U.	**Norwich C.**	07.57	1957	13		0	(WH)	
STEWART, George	Chirnside	18.10.20	Hamilton Acad.	**Brentford**	08.46	1946-47	24		3	(F)	
			Tr	**Q.P.R.**	03.48	1947-52	38		4		
			Tr	**Shrewsbury T.**	01.53	1952	10		2		
STEWART, George S.	Larkhall	16.11.32	East Stirling	**Bradford C.**	05.59	1959-60	22		0	(G)	
STEWART, George T.S.	Buckie	17.02.27	St. Mirren	**Accrington St.**	09.54	1954-58	182		135	(CF)	
			Tr	**Coventry C.**	11.58	1958-59	40		23		
			Tr	**Carlisle U.**	06.60	1960	7		2		
STEWART, Gerry	Dundee	02.09.46	Jnrs	**Preston N.E.**	09.63	1966-69	4	0	0	(G)	
			Tr	**Barnsley**	09.71	1971-74	138	0	0		
STEWART, Graham	Birkenhead	08.03.38	Everton(Am)	**Sheffield U.**	08.58					(F)	
			Tr	**Chesterfield**	05.59	1959	5		2		
STEWART, Henry	Wigan	28.04.25	Thorne Col.	**Huddersfield T.**	08.48	1948-50	49		0		
STEWART, Ian E.	Belfast	10.09.61	Jnrs	**Q.P.R.**	05.80	1980-84	55	12	2	(LW)	NI Sch Int/NI-31
			L	**Millwall**	03.83	1982	10	1	3		
			Tr	**Newcastle U.**	08.85	1985-86	34	8	3		
			Tr	**Portsmouth**	07.87	1987	0	1	0		
			L	**Brentford**	02.88	1987	4	3	0		
STEWART, J. Gordon	South Africa	07.08.27	Parkhill (SA)	**Leeds U.**	10.51	1951-52	9		2	(IR)	
STEWART, Jim C.	Kilwinning	09.03.54	Kilmarnock	**Middlesbrough**	06.78	1978-80	34	0	0	(G)	S-2/S U21-3/ S U23-5
STEWART, John	Armadale	23.01.29	East Fife	**Walsall**	06.57	1957	28		4		
STEWART, John B.	Middlesbrough	28.03.37	Whitby T.	**York C.**	09.56	1956	1		0	(F)	
			Tr	**Darlington**	12.57						
STEWART, John G.	Fife	04.09.21	Raith Rov.	**Birmingham C.**	01.48	1947-54	202		52	(F)	

Players Names	Birthplace	Date	Source	League Club	Date Sign'd	Seasons Played	Career Record Apps	Sub	Gls	Pos.	Misc
STEWART, Mike J.	Herne Hill	16.09.32	Corinthian Casuals	**Charlton Ath.**	10.56	1956-58	9		3	(IF)	E Amat Int/ Surrey/Essex Cricketer
STEWART, Paul A.	Manchester	07.10.64	App	**Blackpool**	10.81	1981-86	188	13	56	(F)	E Yth Int/E U21-1
			Tr	**Manchester C.**	03.87	1986-87	51	0	27		
STEWART, Ray S.M.	Perth	07.09.59	Dundee U.	**West Ham U.**	09.79	1979-87	334	0	60	(RB)	S Sch Int/ S U21-12/S-7
STEWART, Reg P.	Sheffield	30.10.25		**Sheffield Wed.**	†	1946	6		0	(CH)	
			Tr	**Colchester U.**	07.50	1950-56	256		0		
STEWART, Robert	Kirkcaldy	04.12.33	St. Mirren	**Crewe Alex.**	08.55	1955	22		3		S Sch Int
STEWART, W.I. (Billy)	Liverpool	01.01.65	App	**Liverpool**	01.83					(G)	
			Tr	**Wigan Ath.**	07.84	1984-85	14	0	0		
			Tr	**Chester C.**	08.86	1986-87	56	0	0		
STEWART, William	Clydebank	10.03.22	St. Mirren	**Aldershot**	06.51	1951-53	25		3	(IF)	d. 1987
STIFFLE, Nelson E.	India	30.07.28	Ashton U.	**Chester C.**	12.51	1951	9		2	(OR)	
			Altrincham	**Chesterfield**	03.54	1954	38		9		
			Tr	**Bournemouth**	05.55	1955-57	35		7		
			Tr	**Exeter C.**	03.58	1957-59	93		16		
			Tr	**Coventry C.**	07.60	1960	15		2		
STILES, John C.	Manchester	06.05.64	Vancouver W.(Can.)	**Leeds U.**	05.84	1984-87	45	10	2	(M)	Son of Nobby
STILES, Norbert P. (Nobby)	Manchester	18.05.42	Jnrs	**Manchester U.**	06.59	1960-70	311	0	17	(WH)	E-28/E U23-3/
			Tr	**Middlesbrough**	05.71	1971-72	57	0	2		E F Lge Rep/
			Tr	**Preston N.E.**	08.73	1973-74	44	2	1		E Yth Int/E Sch Int
STILL, John L.	West Ham	24.04.50	Jnrs	**Leyton Orient** (Am)	05.67	1967	1	0	0	(CH)	
STILL, Robert A.	Chorley	15.12.12	Stockport Co.(*)	**Crewe Alex.**	†	1946	1		0	(WH)	*Chorley
STILL, Ron G.	Aberdeen	10.06.43	Woodside BC	**Arsenal**	08.61					(CF)	
			Tr	**Notts. Co.**	07.65	1965-66	46	0	15		
			Tr	**Brentford**	07.67	1967	1	0	0		
STILLE, Giles K.	Westminster	10.11.58	Kingstonian	**Brighton & H.A.**	05.79	1979-83	20	7	4	(M)	
STILLYARDS, George	Lincoln	29.12.18	Botolph U.	**Lincoln C.**	†	1946-48	100		2	(RB)	
STIMPSON, Barrie G.	Billingham	08.02.64	App	**Hartlepool U.**	02.82	1980-83	66	2	2	(LB)	
			Tr	**Chesterfield**	11.83	1983	27	0	0		
			Tr	**Hartlepool U.**	11.84	1984	18	0	0		
STIMSON, Mark	Plaistow	27.12.67	YTS	**Tottenham H.**	07.85	1986	1	0	0	(FB)	
			L	**Leyton Orient**	03.88	1987	10	0	0		
STINSON, Hugh M.J.	Bacup	18.05.37		**Accrington St.**	05.55	1958	3		0	(F)	
			Tr	**Gillingham**	07.59	1959	1		0		
STIRK, John	Consett	05.09.55	App	**Ipswich T.**	06.73	1977	6	0	0	(RB)	E Yth Int
			Tr	**Watford**	06.78	1978	46	0	0		
			Tr	**Chesterfield**	03.80	1979-82	54	2	0		
STIRLAND, Cecil J.	Manchester	15.07.21	Jnrs	**Doncaster Rov.**	*	1946-48	68		0	(WH)	
			Tr	**New Brighton**	01.50	1949-50	50		0		
			Tr	**Scunthorpe U.**	08.51	1951	17		0		
STIRLING, James R.	Airdrie	23.07.25	Coltness U.	**Bournemouth**	07.47	1947-49	73		1	(CH)	
			Tr	**Birmingham C.**	06.50						
			Tr	**Southend U.**	12.50	1950-59	218		1		
STITFALL, Albert E.	Cardiff	07.07.24	Jnrs	**Cardiff C.**	11.48	1948-51	9		1	(FB)	Brother of Ron
			Tr	**Torquay U.**	03.52	1951-52	22		1		
STITFALL, Ron F.	Cardiff	14.12.25	Jnrs	**Cardiff C.**	09.47	1947-63	402		8	(FB)	W-2
STOBART, Barry H.	Doncaster	06.06.38	Jnrs	**Wolverhampton W.**	12.55	1959-63	49		20	(CF)	
			Tr	**Manchester C.**	08.64	1964	14		1		
			Tr	**Aston Villa**	11.64	1964-67	45	0	8		
			Tr	**Shrewsbury T.**	10.67	1967-68	34	2	9		
STOBART, Sean A.	Wolverhampton	31.07.66	Jnrs	**Scunthorpe U.** (N/C)	07.84	1985	0	2	1	(F)	Son of Barry
STOBBART, George C.	Morpeth	09.01.21	Netherfield	**Middlesbrough**	†					(IF)	
			Tr	**Newcastle U.**	09.46	1946-48	66		21		
			Tr	**Luton T.**	10.49	1949-51	107		30		
			Tr	**Millwall**	08.52	1952-53	72		26		
			Tr	**Brentford**	05.54	1954-55	57		18		
STOCK, Harry	Stockport	31.07.17		**Stockport Co.**	*	1946-47	18		6	(F)	
			Tr	**Oldham Ath.**	07.48	1948-50	36		10		
STOCKIN, Ron	Birmingham	27.06.31	W.B.A.(Am)	**Walsall**	01.52	1951	6		3	(IF)	
			Tr	**Wolverhampton W.**	02.52	1952-53	21		7		
			Tr	**Cardiff C.**	06.54	1954-56	57		16		
			Tr	**Grimsby T.**	06.57	1957-59	49		14		
STOCKLEY, Ken S.	Watford	24.11.26	Jnrs	**Luton T.**	†					(IF)	
			Tr	**Watford**	07.48	1949	1		0		
STOCKS, David H.	Dulwich	20.01.43	Jnrs	**Charlton Ath.**	01.62	1961-64	26		0	(D)	
			Tr	**Gillingham**	05.65	1965	45	0	0		
			Tr	**Bournemouth**	06.66	1966-71	220	0	2		
			Tr	**Torquay U.**	01.72	1971-76	150	0	3		
STOCKS, Joe R.	Hull	27.11.41	Jnrs	**Hull C.**	12.58	1959-60	9		1	(WH)	
			Tr	**Millwall**	08.61	1961-63	32		1		

Players Names	Birthplace	Date	Source	League Club	Date Sign'd	Seasons Played	Career Record Apps	Sub	Gls	Pos.	Misc
STOCKWELL, Mike T.	Chelmsford	14.02.65	App	**Ipswich T.**	12.82	1985-87	61	11	2	(FB)	
STODDART, Terry	Newcastle	28.11.31	Jnrs	**Newcastle U.**	01.49						
			Tr	**Darlington**	05.54	1954-55	8		0		
			Tr	**York C.**	07.56	1956	3		0		
STOKES, Albert W.	Sheffield	26.01.33	Hampton Spts	**Grimsby T.**	02.54	1954-56	17		3	(CF)	
			Tr	**Scunthorpe U.**	07.57	1957	5		2		
			Tr	**Southport**	02.59	1958	6		2		
STOKES, Alf F.	Hackney	03.10.32	Clapton	**Tottenham H.**	02.53	1952-58	65		40	(IF)	E 'B'-1/E U23-1/
			Tr	**Fulham**	07.59	1959	15		6		E F Lge Rep
			Cambridge C.	**Watford**	04.61	1961	14		2		
STOKES, Derek	Normanton	13.09.39	Jnrs	**Bradford C.**	04.57	1957-59	94		44	(CF)	E U23-4
			Tr	**Huddersfield T.**	06.60	1960-64	153		66		
			Tr	**Bradford C.**	01.66	1965-66	31	1	11		
STOKES, Robert W.	Portsmouth	30.01.51	App	**Southampton**	02.68	1968-76	194	22	40	(F)	E Yth Int
			Tr	**Portsmouth**	08.77	1977	23	1	2		
STOKES, Wayne D.	Wolverhampton	16.02.65	Coventry C.(App)	**Gillingham**	07.82	1982-83	2	1	0	(D)	
				Stockport Co.	10.86	1986	17	1	1		
			Tr	**Hartlepool U.**	07.87	1987	24	0	0		
STOKLE, David	Hartlepool	01.12.69	YTS	**Hartlepool U.**	07.88	1986-87	8	0	0	(CD)	
STOKOE, Dennis	Blyth	06.06.25	North Shields	**Chesterfield**	01.47					(CH)	
			Tr	**Carlisle U.**	07.48	1948-53	148		2		
			Tr	**Workington**	10.53	1953-55	107		2		
			Tr	**Gateshead**	08.56	1956	13		0		
STOKOE, Robert (Bob)	Mickley	21.09.30	Jnrs	**Newcastle U.**	09.47	1950-60	261		4	(CH)	
			Tr	**Bury**	02.61	1960-63	81		0		
STONE, David K.	Bristol	29.12.42	Jnrs	**Bristol Rov.**	03.60	1962-67	145	3	6	(HB)	
			Tr	**Southend U.**	07.68	1968	6	0	0		
STONE, Edward L.	Gorleston	05.01.42	Jnrs	**Charlton Ath.**	08.59					(F)	
			Tr	**Crystal Palace**	05.61	1961	1		0		
STONE, Fred W.	Bristol	05.07.25		**Bristol C.**	06.47	1947-52	64		3	(FB)	
STONE, Geoff	Mansfield	10.04.24	Beeston BC	**Notts. Co.**	09.48	1948-49	4		0		
			Tr	**Darlington**	08.50	1950-51	31		0		
STONE, John G.	Saltburn	03.03.53	South Bank	**Middlesbrough**	07.70	1971	2	0	0	(FB)	
			Tr	**York C.**	07.72	1972-75	86	0	5		
			Tr	**Darlington**	07.76	1976-78	120	0	14		
			Tr	**Grimsby T.**	07.79	1979-82	89	5	2		
			Tr	**Rotherham U.**	09.83	1983	10	0	1		
STONE, Mike	Hucknall	23.05.38	Linby Col.	**Notts. Co.**	07.58	1958	7		0	(G)	
STONE, Peter J.	Oxford	08.10.22	Oxford C.	**Luton T.** (Am)	12.51	1951	1		0	(CH)	
STONEHOUSE, Basil	Guisborough	27.10.52	App	**Middlesbrough**	12.69					(D)	
			L	**Halifax T.**	10.72	1972	1	1	0		
STONEHOUSE, Bernard	Manchester	23.12.34	Crewe Alex.(Am)	**Rochdale**	08.55	1955-56	19		1	(OL)	
STONEHOUSE, Derek	Skelton	18.11.32	Lingdale	**Middlesbrough**	05.51	1953-61	174		0	(FB)	E Yth Int
			Tr	**Hartlepool U.**	09.63	1963-64	34		0		
STONEHOUSE, Kevin	Bishop Auckland	20.09.59	Shildon	**Blackburn Rov.**	07.79	1979-82	77	8	27	(M)	
			Tr	**Huddersfield T.**	03.83	1982-83	20	2	4		
			Tr	**Blackpool**	03.84	1983-85	53	2	19		
			Tr	**Darlington**	07.87	1987	38	5	13		
STONES, Gordon	Kearsley	18.11.34	Bury(Am)	**Accrington St.**	09.54	1955-60	109		1	(CH)	
STOPFORD, Alan	Sheffield	20.11.46	Sheffield U.(Am)	**Chesterfield** (Am)	01.67	1966	2	0	0	(OR)	
STOPFORD, LES	Manchester	09.05.42	Jnrs	**Chester C.**	06.60	1959-61	6		1	(F)	
STORER, Peter R.	Shoreditch	14.02.35	Berkhamsted	**Watford** (Am)	03.59	1958	9		0	(G)	
STORER, Stuart J.	Rugby	16.01.67	YTS	**Mansfield T.** (YTS)	08.83	1983	0	1	0	(RW)	
			VS Rugby	**Birmingham C.**	01.85	1985-86	5	3	0		
			Tr	**Everton**	03.87						
			L	**Wigan Ath.**	08.87	1987	9	3	0		
			Tr	**Bolton W.**	12.87	1987	12	3	1		
STOREY, Jim	Rowlands Gill	30.12.29	Spen B & W	**Newcastle U.**	05.48					(FB)	
			Tr	**Exeter C.**	06.53	1953	9		0		
			Tr	**Bournemouth**	07.54						
			Tr	**Rochdale**	06.55	1955-56	24		1		
			Tr	**Darlington**	06.57	1957	6		0		
STOREY, Luke D.	Dawdon	17.12.20	Blackhall CW	**Lincoln C.**	09.47	1947-48	11		2	(OR)	
STOREY, Peter E.	Farnham	07.09.45	App	**Arsenal**	10.62	1965-76	387	4	9	(D)	E-19/E F Lge Rep/
			Tr	**Fulham**	03.77	1976-77	17	0	0		E Sch Int
STOREY, Sid	Barnsley	25.12.19	Wombwell	**York C.**	05.47	1946-55	329		39	(IF)	†Huddersfield T.
			Tr	**Barnsley**	05.56	1956	29		4		
			Tr	**Accrington St.**	10.57	1957-58	30		2		
			Tr	**Bradford P.A.**	07.59	1959	2		0		
STOREY-MOORE, Ian	Ipswich	17.01.45	Jnrs	**Nottingham F.**	05.62	1963-71	235	1	105	(W)	E-1/E-U23-2/
			Tr	**Manchester U.**	03.72	1971-73	39	0	11		E F Lge Rep

Gordon Strachan (Manchester United & Scotland) Midfield *Debut* 1984-85.
Match Magazine

Frank Swift (Manchester City & England) Goalkeeper *Career* Pre-war to 1949-50.
Match Magazine

Danny Thomas (Coventry City, Tottenham Hotspur & England) Full Back *Debut* 1979-80.
Match Magazine

Nobby Stiles (Manchester United, Middlesbrough, Preston North End & England) Wing Half *Career* 1960-61 to 1974-75.

All-Sport Photographic Ltd

Players Names	Birthplace	Date	Source	League Club	Date Sign'd	Seasons Played	Career Record Apps	Sub	Gls	Pos.	Misc
STORF, David A.	Sheffield	04.12.43	Jnrs	**Sheffield Wed.**	12.60					(OL)	
			Tr	**Rochdale**	06.63	1963-66	138	0	19		
			Tr	**Barrow**	07.67	1967-71	154	4	26		
STORRAR, David M.	Lochgelly	16.01.33		**Sheffield Wed.**	02.51	1952	4		0	(OL)	
STORRIE, Jim	Kirkintilloch	31.03.40	Airdrieonians	**Leeds U.**	06.62	1962-66	123	3	58	(CF)	
			Aberdeen	**Rotherham U.**	12.67	1967-69	70	1	19		
			Tr	**Portsmouth**	12.69	1969-71	43	0	12		
			L	**Aldershot**	03.72	1971	5	0	1		
STORTON, Stan E.	Keighley	05.01.39		**Bradford C.**	07.57	1959-63	111		5	(FB)	Brother of Trevor
			Tr	**Darlington**	01.64	1963	15		0		
			Tr	**Hartlepool U.**	07.64	1964-65	72	0	0		
			Tr	**Tranmere Rov.**	07.66	1966-69	113	7	2		
STORTON, Trevor G.	Keighley	26.11.49	Jnrs	**Tranmere Rov.**	10.67	1967-71	111	7	9	(CD)	
			Tr	**Liverpool**	08.72	1972-73	5	0	0		
			Tr	**Chester C.**	07.74	1974-83	396	0	17		
STOTT, Ian	Wallingford	17.10.55	West Ham U.(Am)	**Oxford U.** (N/C)	07.77	1977-79	27	0	3	(CD)	
STOTT, Keith	Atherton	12.03.44	Manchester C.(Am)	**Crewe Alex.**	10.64	1964-69	188	3	11	(CD)	
			Tr	**Chesterfield**	07.70	1970-74	140	1	4		
STOUTT, Stephen P.	Halifax	05.04.64		**Huddersfield T.**(N/C)	01.84	1983-84	6	0	0	(D)	
			Tr	**Wolverhampton W.**	04.85	1985-87	91	3	5		
STOWELL, Bruce	Bradford	20.09.41	Jnrs	**Bradford C.**	12.58	1959-71	401	0	16	(WH)	
			Tr	**Rotherham U.**	07.72	1972	14	2	0		
STOWELL, Mike	Preston	19.04.65	Leyland Motors	**Everton**	12.85					(G)	
			L	**Chester C.**	09.87	1987	14	0	0		
			L	**York C.**	12.87	1987	6	0	0		
			L	**Manchester C.**	01.88	1987	14	0	0		
STRACHAN, Gordon D.	Edinburgh	09.02.57	Aberdeen	**Manchester U.**	08.84	1984-87	134	5	32	(RM)	S-41/S U21-1
STRAIN, Jimmy H.	Chesham	28.11.37	Chesham U.	**Watford**	11.55	1956	3		0	(HB)	
			Tr	**Millwall**	09.58	1958	5		0		
STRATFORD, Paul	Northampton	04.09.55	App	**Northampton T.**	10.72	1972-77	169	3	58	(F)	
STRATHIE, Jim W.	Beancross	12.02.13	Luton T.(*)	**Northampton T.**	†	1946	6		0	(CH)	*St Bernards/d. 197
STRATTON, Reg M.	Farnborough	10.07.39	Woking	**Fulham**	05.59	1959-64	21		1	(CF)	E Amat Int/
			Tr	**Colchester U.**	05.65	1965-67	112	0	50		E Yth Int
STRAUSS, William H.	South Africa	06.01.16	Aberdeen	**Plymouth Arg.**	07.46	1946-53	158		40	(OR)	
STRAW, Ian E.	Sheffield	27.05.67	Southampton(App)	**Grimsby T.**	08.86	1986	7	3	0	(M)	
STRAW, Ray	Ilkeston	22.05.33	Ilkeston T.	**Derby Co.**	10.51	1951-57	94		57	(CF)	
			Tr	**Coventry C.**	11.57	1957-60	143		79		
			Tr	**Mansfield T.**	08.61	1961-62	44		12		
STREET, Jeff L.	Manchester	20.04.48	Jnrs	**Manchester C.**	08.65					(CH)	
			Tr	**Southport**	08.67	1967	9	0	0		
			Altrincham	**Barrow**	07.69	1969	11	0	1		
STREET, John	Sheffield	27.07.34	Jnrs	**Bradford C.**	11.51	1951	1		0		
STREET, John	Liverpool	30.05.28	Liverpool(Am)	**Sheffield Wed.**	†					(IF)	
				Rotherham U.	07.47	1947	2		0		
				Southport	01.49	1948-49	7		1		
			Bootle	**Reading**	05.51						
			Tr	**Barrow**	07.53	1953-54	30		5		
STREET, Terry E.	Poplar	09.12.48	Jnrs	**Leyton Orient**	12.66	1966	1	0	0	(WH)	
STREETE, Floyd A.	Jamaica (WI)	05.05.59	Rivet Sports	**Cambridge U.**	07.76	1976-82	111	14	19	(CD)	
			Utrecht (Neth.)	**Derby Co.**	10.84	1984-85	35	0	0		
			Tr	**Wolverhampton W.**	10.85	1985-87	102	2	1		
STRETEN, Bernard R.	Gillingham	14.02.21	Shrewsbury T.	**Luton T.**	01.47	1946-56	276		0	(G)	E-1/E Amat Int
STRETTON, Don	Clowne	04.09.20	Thorne Col.	**Halifax T.**	07.47	1947	10		5	(CF)	d. 1978
STRICKLAND, Derek	Stoneyburn	07.11.59	Glasgow Rangers	**Leicester C.**	09.79	1979	4	3	2	(F)	S Sch Int
STRIDE, David R.	Lymington	14.03.58	App	**Chelsea**	01.76	1978-79	35	0	0	(LB)	
			Memphis R.(USA)	**Millwall**	01.83	1982-83	55	0	3		
			Tr	**Leyton Orient**	07.84	1984	29	0	0		
STRINGER, David R.	Great Yarmouth	15.10.44	Gorleston Minors	**Norwich C.**	05.63	1964-75	417	2	18	(D)	E Yth Int
			Tr	**Cambridge U.**	09.76	1976-80	153	4	1		
STRINGER, Edmund	Sheffield	06.02.25	Norton Woodseats	**Oldham Ath.**	07.49	1949	1		0	(F)	
STRINGFELLOW, Ian R.	Nottingham	08.05.69	App	**Mansfield T.**	08.86	1985-87	34	21	12	(F)	Nephew of Mike
STRINGFELLOW, Mike D.	Kirkby-in-Ashfield	27.01.43	Jnrs	**Mansfield T.**	02.60	1960-61	57		10	(OL)	
			Tr	**Leicester C.**	01.62	1961-74	292	23	82		
STRINGFELLOW, Peter	Walkden	21.02.39	Walkden T.	**Oldham Ath.**	12.58	1958-60	54		16	(IF)	
			Sankeys	**Gillingham**	12.62	1962-63	35		2		
			Tr	**Chesterfield**	08.64	1964	28		7		
STRODDER, Colin J.	Leeds	23.12.41		**Huddersfield T.**	04.60					(FB)	
			Tr	**Halifax T.**	07.61	1961-62	20		0		
STRODDER, Gary J.	Cleckheaton	01.04.65	App	**Lincoln C.**	04.83	1982-86	122	10	6	(CD)	Son of Colin
			Tr	**West Ham U.**	03.87	1986-87	39	3	1		

Players Names	Birthplace	Date	Source	League Club	Date Sign'd	Seasons Played	Career Record Apps	Sub	Gls	Pos.	Misc
STRONACH, Peter	Seaham	01.09.56	App	**Sunderland**	09.73	1977	2	1	0	(W)	E Sch Int
			Tr	**York C.**	06.78	1978-79	30	4	2		
STRONG, Andrew F.	Hartlepool	17.09.66	App	**Middlesbrough**	09.84	1984	6	0	0	(LB)	
STRONG, G. Jim	Morpeth	07.06.16	Walsall(†)	**Burnley**	†	1946-52	264		0	(G)	*Hartlepool U./ Chesterfield/ Portsmouth
STRONG, Geoff H.	Newcastle	19.09.37	Stanley U.	**Arsenal**	04.58	1960-64	125		69	(IF)	
			Tr	**Liverpool**	11.64	1964-69	150	5	29		
			Tr	**Coventry C.**	07.70	1970-71	33	0	0		
STRONG, Les	Streatham	03.07.53	App	**Fulham**	06.71	1972-82	370	3	5	(LB)	
			L	**Brentford**	12.82	1982	5	0	0		
			Tr	**Crystal Palace** (N/C)	08.83	1983	7	0	0		
			USA	**Rochdale**	10.84	1984	1	0	0		
STRONG, Steve	Bristol	17.04.62	App	**Hereford U.**	02.80	1978-80	16	0	0	(CD)	
STROUD, Derek N.L.	Wimborne	11.02.30	Poole T.	**Bournemouth**	08.50	1950-52	78		17	(OR)	
			Tr	**Grimsby T.**	06.53	1953-54	71		13		
STROUD, Kenny A.	Fulham	01.12.53	App	**Swindon T.**	03.71	1971-81	302	9	16	(M)	
			Tr	**Newport Co.**	08.82	1982-83	47	1	0		
			Tr	**Bristol C.**	10.83	1983-84	68	1	4		
STROUD, Roy	Silvertown	16.03.25	Hendon	**West Ham U.**	04.52	1951-56	13		4	(OR)	E Amat Int/ E Sch Int
STROUD, William J.A.	Hammersmith	07.07.19	Jnrs	**Southampton**	†	1946	29		4	(WH)	
			Tr	**Leyton Orient**	06.47	1947-49	65		1		
			Tr	**Newport Co.**	06.50	1950-54	63		1		
STRUTT, Brian	Malta	21.09.59	App	**Sheffield Wed.**	09.77	1979	2	0	0	(F)	
STUART, Eddie A.	South Africa	12.05.31	Rangers FC(SA)	**Wolverhampton W.**	01.51	1951-61	287		1	(D)	
			Tr	**Stoke C.**	07.62	1962-63	63		2		
			Tr	**Tranmere Rov.**	08.64	1964-65	83	0	2		
			Tr	**Stockport Co.**	07.66	1966-67	77	0	1		
STUART, Mark R.	Hammersmith	15.12.66	Jnrs	**Charlton Ath.**	07.84	1984-87	85	18	28	(W)	
STUART, Robert W.	Middlesbrough	09.10.13	South Bank	**Middlesbrough**	*	1946-47	31		0	(FB)	E Sch Int
			Tr	**Plymouth Arg.**	10.47	1947	20		0		
STUBBINS, Albert	Wallsend	13.07.19	W & Monkseaton	**Newcastle U.**	*	1946	3		1	CF)	E F Lge Rep
			Tr	**Liverpool**	09.46	1946-52	161		75		
STUBBS, Alf T.	West Ham	18.04.22		**Crystal Palace**	12.46	1947-48	3		0		
STUBBS, Brian H.	Keyworth	08.02.50	Loughborough U.	**Notts. Co.**	09.68	1968-79	423	3	21	(CD)	
STUBBS, Charles F.	West Ham	22.01.20	Bamforths	**Darlington**	†	1946-47	41		17	CF)	Brother of Alf
STUBBS, Les L.	Great Wakering	18.02.29	Gt. Wakering	**Southend U.**	05.48	1949-52	84		40	(IF)	
			Tr	**Chelsea**	11.52	1952-58	112		34		
			Tr	**Southend U.**	11.58	1958-59	22		3		
STUBBS, Robin G.	Birmingham	22.04.41	Jnrs	**Birmingham C.**	04.58	1958-62	61		17	CF)	
			Tr	**Torquay U.**	08.63	1963-68	214	3	121		
			Tr	**Bristol Rov.**	07.69	1969-71	90	3	32		
			Tr	**Torquay U.**	02.72	1971-72	19	2	1		
STUBBS, W. (Billy)	Hartlepool	01.08.66	Seaham Red Star	**Nottingham F.**	04.87					(F)	
			L	**Doncaster Rov.**	09.87	1987	8	1	1		
			L	**Grimsby T.**	03.88	1987	2	5	2		
STUCKEY, Bruce G.	Torquay	19.02.47	App	**Exeter C.**	02.65	1965-67	37	1	6	(W)	
			Tr	**Sunderland**	11.67	1967-69	24	2	2		
			Tr	**Torquay U.**	02.71	1970-73	70	18	6		
			Tr	**Reading**	11.73	1973-76	92	5	7		
			L	**Torquay U.**	01.75	1974	4	0	0		
			L	**Bournemouth**	03.77	1976	5	0	0		
STURRIDGE, Mike A.	Birmingham	18.09.62	App	**Birmingham C.**	06.80					(F)	
			L	**Wrexham**	12.83	1983	3	1	0		
STURROCK, David	Dundee	22.02.38	Dundee U.	**Accrington St.**	07.60	1960	17		6	(W)	
STUTTARD, J. Ellis	Burnley	24.04.20	Burnley(*)	**Plymouth Arg.**	*	1946	28		1	(WH)	
			Tr	**Torquay U.**	09.47	1947-50	82		0		
STYLES, Arthur	Liverpool	03.09.49	App	**Everton**	08.67	1972-73	22	1	0	(LB)	E Yth Int/E Sch Int
			Tr	**Birmingham C.**	02.74	1973-77	71	3	3		
			Tr	**Peterborough U.**	07.78	1978	32	0	1		
			Tr	**Portsmouth**	07.79	1979	26	0	0		
STYLES, Arthur J.	Smethwick	29.10.39	Jnrs	**West Bromwich A.**	11.56	1959	1		0	(WH)	
			Tr	**Wrexham**	03.60	1959-60	16		0		
SUART, Ron	Kendal	18.11.20	Netherfield	**Blackpool**	*	1946-49	104		0	(CH)	
			Tr	**Blackburn Rov.**	09.49	1949-54	175		0		
SUCKLING, Perry J.	Leyton	12.10.65	App	**Coventry C.**	10.83	1982-83	27	0	0	(G)	E Yth Int/E U21-10
			Tr	**Manchester C.**	06.86	1986-87	39	0	0		
			Tr	**Crystal Palace**	01.88	1987	17	0	0		
SUDDABY, Donald	Brighouse	07.06.30	Chelsea(Am)	**Halifax T.**	08.51	1951	5		0		
SUDDABY, Peter	Stockport	23.12.47	Skelmersdale U.	**Blackpool**	05.70	1970-79	331	1	9	(CD)	E Amat Int
			Tr	**Brighton & H.A.**	11.80	1979	21	2	0		
			Tr	**Wimbledon**	11.81	1981	6	0	0		

Players Names	Birthplace	Date	Source	League Club	Date Sign'd	Seasons Played	Career Record Apps	Sub	Gls	Pos.	Misc
SUDDARDS, Jeff	Bradford	17.01.29	Hull C.(Am)	**Bradford P.A.**	03.49	1949-58	327		0	(FB)	
SUDDICK, Alan	Chester-le-Street	02.05.44	App	**Newcastle U.**	10.61	1961-66	144	0	41	(M)	E U23-2/E Yth Int
			Tr	**Blackpool**	12.66	1966-76	305	5	64		
			Tr	**Stoke C.**	12.76	1976	9	0	1		
			L	**Southport**	08.77	1977	6	0	0		
			Tr	**Bury**	09.77	1977	30	4	2		
SUGGETT, Colin	Washington	30.12.48	App	**Sunderland**	01.66	1966-68	83	3	24	(M)	E Yth Int/
			Tr	**West Bromwich A.**	07.69	1969-72	123	5	20		E Sch Int
			Tr	**Norwich C.**	02.73	1972-77	200	3	21		
			Tr	**Newcastle U.**	08.78	1978	20	3	0		
SUGRUE, Paul A.	Coventry	06.11.60	Nuneaton Bor.	**Manchester C.**	02.80	1979-80	5	1	0	(M)	
			Tr	**Cardiff C.**	08.81	1981	2	3	0		
			Kansas City (USA)	**Middlesbrough**	12.82	1982-84	66	3	6		
			Tr	**Portsmouth**	12.84	1984-85	2	2	0		
			Tr	**Northampton T.**	03.86	1985	2	6	2		
			Tr	**Newport Co.**	08.86	1986	1	1	0		
SULLEY, Chris S.	Camberwell	03.12.59	App	**Chelsea**	12.77					(LB)	
			Tr	**Bournemouth**	03.81	1980-85	205	1	3		
			Dundee U.	**Blackburn Rov.**	03.87	1986-87	47	0	0		
SULLIVAN, Alan	Aberdare	12.11.53	App	**Swansea C.**	08.71	1970-71	7	1	1	(W)	W Sch Int
SULLIVAN, Brian A.J.	Edmonton	30.12.41	Jnrs	**Fulham**	05.59	1959	2		1	(IF)	E Yth Int/E Sch Int
SULLIVAN, Colin J.	Saltash	24.06.51	App	**Plymouth Arg.**	07.68	1967-73	225	5	7	(LB)	E Yth Int/E U23-2
			Tr	**Norwich C.**	06.74	1974-78	154	3	3		
			Tr	**Cardiff C.**	02.79	1978-81	61	2	1		
			Tr	**Hereford U.** (N/C)	12.81	1981	8	0	0		
			Tr	**Portsmouth**	03.82	1981-83	94	0	0		
			Tr	**Swansea C.**	03.85	1984-85	53	0	0		
SULLIVAN, Cornelius H. (Con)	Bristol	22.08.28	Horfield OB	**Bristol C.**	05.49	1950-52	73		0	(G)	
			Tr	**Arsenal**	02.54	1953-57	28		0		
SULLIVAN, Derek	Newport	10.08.30	Jnrs	**Cardiff C.**	09.47	1947-60	276		18	(WH)	W-17/d. 1983
			Tr	**Exeter C.**	06.61	1961	44		0		
			Tr	**Newport Co.**	07.62	1962	23		0		
SUMMERBEE, George C.	Winchester	22.10.14		**Preston N.E.**	*						Uncle of Mike/
			Tr	**Chester C.**	05.46	1946	9		0		d. 1955
			Tr	**Barrow**	06.47	1947-49	122		0		
SUMMERBEE, Mike G.	Cheltenham	15.12.42	Cheltenham T.	**Swindon T.**	03.60	1959-64	218		39	(W)	E-8/E U23-1/
			Tr	**Manchester C.**	08.65	1965-74	355	2	47		E F Lge Rep
			Tr	**Burnley**	06.75	1975-76	51	0	0		
			Tr	**Blackpool**	12.76	1976	3	0	0		
			Tr	**Stockport Co.**	08.77	1977-79	86	1	6		
SUMMERFIELD, Kevin	Walsall	07.01.59	App	**West Bromwich A.**	01.77	1978-81	5	4	4	(W)	E Yth Int
			Tr	**Birmingham C.**	05.82	1982	2	3	1		
			Tr	**Walsall**	12.82	1982-83	42	12	17		
			Tr	**Cardiff C.**	07.84	1984	10	0	1		
			Tr	**Plymouth Arg.**	12.84	1984-87	92	16	23		
SUMMERHAYES, David	Cardiff	21.03.47	App	**Cardiff C.**	03.65	1965-67	7	6	0	(WH)	W U23-1
SUMMERHAYES, Robert	Cardiff	08.01.51	App	**Cardiff C.**	01.69					(M)	W Sch Int/
			Tr	**Newport Co.**	08.72	1972-74	74	6	4		Brother of David
SUMMERHILL, Alan	Liss	25.11.50	Jnrs	**Bournemouth**	07.68	1969	28	0	0	(D)	
			Tr	**Crewe Alex.**	09.70	1970-71	46	4	1		
SUMMERILL, Phil E.	Birmingham	20.11.47	App	**Birmingham C.**	12.64	1966-72	107	10	46	(W)	E Yth Int
			Tr	**Huddersfield T.**	01.73	1972-74	48	6	11		
			Tr	**Millwall**	11.74	1974-77	83	4	20		
			Tr	**Wimbledon**	09.77	1977-78	27	4	4		
SUMMERS, George	Glasgow	30.07.41	Shawfield Jnrs.	**Brentford**	01.59	1960-64	71		25	(F)	
SUMMERS, Gerry T.	Birmingham	04.10.33	Jnrs	**West Bromwich A.**	08.51	1955-56	22		0	(WH)	
			Tr	**Sheffield U.**	05.57	1957-63	260		4		
			Tr	**Hull C.**	04.64	1963-65	59	0	1		
			Tr	**Walsall**	10.65	1965-66	39	2	1		
SUMMERS, John H.	Hammersmith	10.09.27	Jnrs	**Fulham**	02.47	1949	4		0	(W)	d. 1962
			Tr	**Norwich C.**	06.50	1950-53	71		33		
			Tr	**Millwall**	05.54	1954-56	92		41		
			Tr	**Charlton Ath.**	11.56	1956-60	171		100		
SUMMERSBY, Roy D.	Lambeth	19.03.35	Jnrs	**Millwall**	03.52	1951-58	87		14	(WH)	
			Tr	**Crystal Palace**	12.58	1958-62	176		59		
			Tr	**Portsmouth**	06.63	1963-64	12		1		
SUMMERSCALES, W.C. (Bill)	Willesden	04.01.49	Leek T.	**Port Vale**	02.70	1969-74	126	3	4	(CD)	
			Tr	**Rochdale**	07.75	1975-76	7	0	4		
SUMNER, Alan	Wrexham	18.04.49		**Stockport Co.** (N/C)	06.78	1978	3	2	0	(M)	
SUMPNER, Richard A.	Leeds	12.04.47	Jnrs	**Bradford P.A.**	01.67	1966	2	0	1	(CF)	
SUNDERLAND, Alan	Mexborough	01.07.53	App	**Wolverhampton W.**	06.71	1971-77	139	19	29	(F)	E U23-1/
			Tr	**Arsenal**	11.77	1977-83	204	2	55		E U21-1/E-1
			Tr	**Ipswich T.**	02.84	1983-85	51	7	11		

Players Names	Birthplace	Date	Source	League Club	Date Sign'd	Seasons Played	Career Record Apps	Sub	Gls	Pos.	Misc
SUNLEY, David	Skelton	06.02.52	App	**Sheffield Wed.**	01.70	1970-75	121	9	21	(F)	
			L	**Nottingham F.**	10.75	1975	1	0	0		
			Tr	**Hull C.**	01.76	1975-77	58	11	11		
			Tr	**Lincoln C.**	07.78	1978-79	36	5	6		
			Tr	**Stockport Co.**	03.80	1979-81	79	4	7		
SURMAN, Les	Tamworth	23.11.47	App	**Charlton Ath.**	11.65	1965	1	0	0	(G)	
			Tr	**Rotherham U.**	06.66	1966	1	0	0		
SURTEES, George H.	Gateshead	18.07.23	Murton CW	**Southport**	08.46	1946	3		0	(G)	
SURTEES, Hubert	Durham	16.07.21	Bushey U.	**Watford**	07.46	1947-48	14		1	(W)	
			Tr	**Crystal Palace**	08.49	1949	5		0		
SUSSEX, Andy R.	Enfield	23.11.64	App	**Leyton Orient**	11.82	1981-87	126	18	17	(W)	
SUTCLIFFE, Fred	Brotherton	29.05.31		**Birmingham C.**	09.51						
			Tr	**Chester C.**	06.52	1952-54	47		2		
SUTCLIFFE, Fred W.J.	Fulham	29.07.23		**Millwall**	02.47	1947-48	12		3		
			Tr	**Walsall**	07.50	1950	5		0		
SUTCLIFFE, Peter D.	Manchester	25.01.57	App	**Manchester U.**	07.74					(W)	E Yth Int
			Tr	**Stockport Co.**	12.75	1975-76	19	8	2		
			Tr	**Port Vale**	03.77	1976-78	44	6	6		
			Tr	**Chester C.**	12.78	1978-81	103	6	8		
			Bangor C.	**Chester C.** (N/C)	11.83	1983	11	0	0		
			Tr	**Stockport Co.** (N/C)	03.84	1983	0	1	0		
SUTHERLAND, George	Glasgow	11.09.23	Partick Th.	**Leyton Orient**	08.49	1949-50	43		22	(CF)	
SUTHERLAND, Harry R.	Salford	30.07.15	Sedgeley Park	**Leeds U.**	*						
			Tr	**Exeter C.**	05.47	1947	13		3		
			Tr	**Bournemouth**	07.48						
SUTHERLAND, James	Armadale	06.08.18	Forth W.	**Newport Co.**	07.47	1947-48	32		0	(LB)	
SUTHERLAND, John F.	Cork (Ire)	10.02.32	Evergreen	**Everton**	05.50	1956	6		0	(FB)	
			Tr	**Chesterfield**	06.57	1957-58	47		0		
			Tr	**Crewe Alex.**	11.58	1958-59	47		1		
SUTHERLEY, Charles E.	Chudleigh	30.03.20	Jnrs	**Exeter C.**	*	1946	1		0	(OL)	
SUTTLE, Ken G.	Hammersmith	25.08.28	Worthing	**Chelsea**	08.48					(W)	Sussex Cricketer
			Tr	**Brighton & H.A.**	07.49	1949	3		0		
SUTTON, Brian	Rochdale	08.12.34	Norden YC	**Rochdale**	10.52	1952-55	13		0	(G)	
SUTTON, David W.	Tarleton (Lancs.)	21.01.57	App	**Plymouth Arg.**	07.74	1973-77	60	1	0	(CD)	
			L	**Reading**	11.77	1977	9	0	0		
			Tr	**Huddersfield T.**	03.78	1977-83	242	0	11		
			Tr	**Bolton W.**	06.85	1985-87	98	0	4		
SUTTON, David W.	Leek	15.12.66	Stoke C.(YTS)	**Crewe Alex.**	07.86	1986	0	1	1	(F)	
SUTTON, Gary	Folkestone	02.02.62	App	**Gillingham**	02.80	1980-81	11	0	0	(G)	
SUTTON, James P.	Glasgow	06.09.49		**Newcastle U.**	06.69					(M)	
			Tr	**Mansfield T.**	07.70	1970	11	2	0		
SUTTON, Mel C.	Birmingham	13.02.46	Aston Villa(Am)	**Cardiff C.**	12.67	1968-71	135	3	5	(M)	
			Tr	**Wrexham**	07.72	1972-80	355	5	21		
			Tr	**Crewe Alex.**	08.82	1982	13	0	1		
SUTTON, Mike J.	Norwich	05.10.44	Jnrs	**Norwich C.**	09.62	1962-66	46	5	3	(WH)	
			Tr	**Chester C.**	05.67	1967-69	136	1	9		
			Tr	**Carlisle U.**	06.70	1970-71	51	2	1		
SUTTON, Richard M.	Gravesend	21.08.65	App	**Peterborough** (App)	08.81	1982	1	0	0	(D)	E Yth Int
SUTTON, Steve J.	Hartington	16.04.61	App	**Nottingham F.**	04.79	1980-87	133	0	0	(G)	
			L	**Mansfield T.**	03.81	1980	8	0	0		
			L	**Derby Co.**	10.85	1984	14	0	0		
SVARC, Robert L.	Leicester	08.02.46	App	**Leicester C.**	03.63	1964-68	13	0	2	(F)	
			Tr	**Lincoln C.**	12.68	1968-71	40	5	16		
			L	**Barrow**	09.70	1970	15	0	3		
			Boston U.	**Colchester U.**	12.72	1972-75	116	0	59		
			Tr	**Blackburn Rov.**	10.75	1975-76	42	8	16		
			L	**Watford**	09.77	1977	1	0	0		
SWAIN, Ken J.	Cardiff	31.12.54	App	**Newport Co.**	12.72	1971-73	7	1	0	(FB)	W Sch Int
SWAIN, Kenny M.	Birkenhead	28.01.52	Wycombe W.	**Chelsea**	08.73	1973-78	114	5	26	(FB)	
			Tr	**Aston Villa**	12.78	1978-82	148	0	2		
			Tr	**Nottingham F.**	10.82	1982-84	112	0	2		
			Tr	**Portsmouth**	07.85	1985-87	113	0	0		
			L	**West Bromwich A.**	02.88	1987	7	0	1		
SWAIN, Malcolm	Windsor	02.02.52	App	**Reading**	02.70	1970-71	37	4	2	(M)	
SWAIN, Robert	Ripon	26.03.44	Jnrs	**Bradford C.**	09.61	1962	7		0	(W)	
SWAIN, Sid	Liverpool	14.10.27		**Halifax T.**	07.51	1951	8		1		
SWAINE, Mark A.	Hammersmith	13.02.58	App	**Gillingham** (App)	07.74	1974	1	0	0	(W)	
SWALLOW, Barry E.	Doncaster	02.07.42	Jnrs	**Doncaster Rov.**	07.59	1960-61	51		10	(CH)	Son of Ernie
			Tr	**Crewe Alex.**	08.62	1962-63	14		0		
			Tr	**Barnsley**	07.64	1964-66	97	0	2		
			Tr	**Bradford C.**	02.67	1966-69	79	6	7		
			Tr	**York C.**	10.69	1969-75	268	1	20		

Players Names	Birthplace	Date	Source	League Club	Date Sign'd	Seasons Played	Career Record Apps	Sub	Gls	Pos.	Misc
SWALLOW, Ernie	Wheatley Hill	09.07.19	Bentley Col.	**Doncaster Rov.**	†	1946-47	50		0	(FB)	d. 1962
			Tr	**Barnsley**	01.48	1947-49	35		0		
			Tr	**Oldham Ath.**	08.50	1950	6		0		
SWALLOW, Ray	Southwark	15.06.35	Jnrs	**Arsenal**	12.52	1954-57	13		4	(W)	Derby Cricketer
			Tr	**Derby Co.**	09.58	1958-63	118		21		
SWAN, Carl	Sheffield	12.12.57	Burton A.	**Doncaster Rov.**	12.80	1980-82	14	1	1	(CD)	Son of Peter
			L	**Rochdale**	10.82	1982	3	0	0		
SWAN, Maurice M.G.	Dublin	27.09.38	Drumcondra	**Cardiff C.**	07.60	1960-62	15		0	(G)	IR-1
			Tr	**Hull C.**	06.63	1963-67	103	0	0		
SWAN, Peter	South Elmsall	08.10.36	Jnrs	**Sheffield Wed.**	11.53	1955-63	260		0	(CH)	E-19/E U23-3/
			Suspended	**Sheffield Wed.**	07.72	1972	13	2	0		E F Lge Rep/
			Tr	**Bury**	08.73	1973	35	0	2		E Yth Int
SWAN, Peter H.	Leeds	28.09.66	YTS	**Leeds U.**	08.84	1985-87	42	6	11	(CD/F)	
SWAN, Ron M.	Stirling	08.01.41	East Stirling	**Oldham Ath.**	05.64	1964-66	64	0	0	(G)	
			Tr	**Luton T.**	01.67	1966	13	0	0		
SWANKIE, Robert B.	Arbroath	25.02.32	Arbroath YC	**Burnley**	07.50					(F)	
				Darlington	01.54	1953	1		0		
SWANN, Gary	York	11.04.62	App	**Hull C.**	04.80	1980-86	176	10	9	(M/FB)	
			Tr	**Preston N.E.**	11.86	1986-87	74	2	17		
SWANN, Gordon	Maltby	07.12.37		**Rotherham U.**	07.57	1958-60	10		2	(F)	
			Tr	**Barnsley**	07.61	1961	2		0		
SWANNELL, John	Walton-on-Thames	26.01.39	Corinthian Cas.	**Stockport Co.** (Am)	06.59	1959	1		0	(G)	E Amat Int
SWEENEY, Alan	Glasgow	31.10.56	App	**Huddersfield T.**	11.73	1974-77	65	1	1	(RB)	
			Emley	**Hartlepool U.**	09.79	1979-81	97	0	2		
SWEENEY, Andy	Oldham	15.10.51	Jnrs	**Oldham Ath.**	02.71	1970-74	37	5	2	(W)	
			L	**Bury**	03.73	1972	2	0	0		
			Tr	**Rochdale**	07.75	1975	12	5	0		
SWEENEY, Gerry	Glasgow	10.07.45	Morton	**Bristol C.**	08.71	1971-81	396	10	22	(FB)	
			Tr	**York C.**	02.82	1981	12	0	0		
SWEENEY, Tom J.	Luton	04.11.51	App	**Luton T.** (App)	06.68	1968	0	1	0		
SWEENEY, William C.	St. Andrews	23.10.18	Clyde	**Carlisle U.**	01.48	1947-48	37		0	(G)	
SWEENIE, Tom T.	Paisley	15.07.45	Johnstone Burgh	**Leicester C.**	06.63	1963-66	50	1	11	(IF)	
			Huddersfield T.(trial)	**York C.**	10.68	1968	6	0	1		
SWEETZER, Gordon E.P.	Canada	27.01.57		**Brentford**	07.75	1975-77	68	4	40	(F)	Brother of James E.
			Tr	**Cambridge U.**	04.78	1977-79	9	0	3		
			Toronto (Can.)	**Brentford**	01.82	1981	8	1	1		
SWEETZER, James E.	Woking	08.01.60	App	**Oxford U.**	02.77	1978	0	8	1	(F)	
			Tr	**Millwall**	11.79	1979	2	1	1		
SWIFT, Colin	Barnsley	23.12.33	Jnrs	**Barnsley**	08.51	1955-61	239		0	(RB)	
SWIFT, Frank V.	Blackpool	26.12.13	Fleetwood	**Manchester C.**	*	1946-49	107		0	(G)	E-19/E F Lge Rep/ d. 1958
SWIFT, Hugh M.	Sheffield	22.01.21	Lopham St. WMC	**Sheffield Wed.**	†	1946-50	181		0	(FB)	E 'B'-1
SWIFT, John K.	Liverpool	26.07.28	Jnrs	**Liverpool**	†					(F)	
			Tr	**Southport**	07.51	1951	5		0		
SWIFT, Trevor	Rotherham	14.09.48	Jnrs	**Rotherham U.**	09.65	1967-74	283	4	21	(CD)	
SWIGGS, Bradley	Plymouth	12.10.59	Liskeard Ath.	**Plymouth Arg.**	03.84	1983	1	1	0	(M)	
SWIGGS, Robert	Plymouth	30.03.30	St. Blazey	**Plymouth Arg.**	01.56	1955-56	3		0	(CF)	
SWINBOURNE, Roy H.	Denaby	25.08.29	Jnrs	**Wolverhampton W.**	09.46	1949-55	211		107	(CF)	E 'B'-1
SWINBURNE, Alan T.A.	Chester-le-Street	18.05.46	App	**Oldham Ath.**	09.63	1963	4		0	(G)	Son of Tom A.
SWINBURNE, Tom A.	Houghton-le-Spring	09.08.15	Herrington Col.	**Newcastle U.**	*	1946	21		0	(G)	
SWINBURNE, Trevor	Houghton-le-Spring	20.06.53	App	**Sunderland**	06.70	1972-76	10	0	0	(G)	Son of Tom
			Tr	**Carlisle U.**	05.77	1977-82	248	0	0		
			Tr	**Brentford**	08.83	1983-84	45	0	0		
			Tr	**Leeds U.**	06.85	1985	2	0	0		
			L	**Doncaster Rov.**	09.85	1985	4	0	0		
			Tr	**Lincoln C.**	02.86	1985-86	34	0	0		
SWINDELLS, Jack	Manchester	12.04.37	Manchester C.(Am)	**Blackburn Rov.**	11.57	1957-59	9		1	(CF)	E Yth Int
			Tr	**Accrington St.**	12.59	1959-60	65		28		
			Tr	**Barnsley**	06.61	1961	14		8		
			Tr	**Workington**	02.62	1961-62	61		19		
			Tr	**Torquay U.**	07.63	1963	18		6		
			Tr	**Newport Co.**	07.64	1964	23		3		
SWINDIN, George H.	Rotherham	04.12.14	Bradford C.(*)	**Arsenal**	*	1946-53	214		0	(G)	
SWINDLEHURST, Dave	Edgware	06.01.56	App	**Crystal Palace**	01.73	1973-79	221	16	73	(F)	E Yth Int/E U21-1
			Tr	**Derby Co.**	02.80	1979-82	110	0	29		
			Tr	**West Ham U.**	03.83	1982-84	52	9	16		
			Tr	**Sunderland**	08.85	1985-86	59	0	11		
			Cyprus	**Wimbledon** (N/C)	03.88	1987	2	0	0		
SWINFEN, Reg	Battersea	04.05.15		**Q.P.R.**	*	1946	1		0	(OR)	
SWINSCOE, Terry	Shirebrook	31.08.34	Spalding U.	**Stockport Co.**	02.56					(F)	
			Tr	**Mansfield T.**	11.56	1956-58	14		0		

Players Names	Birthplace	Date	Source	League Club	Date Sign'd	Seasons Played	Career Record Apps	Sub	Gls	Pos.	Misc
SWINSCOE, Tom W.	Mansfield	16.10.19		**Chesterfield**	†	1946-47	43		12	(CF)	
			Tr	**Stockport Co.**	02.48	1947-49	73		30		
SWORD, Alan	Newcastle	05.07.34	Jnrs	**Newcastle U.**	08.51					(F)	
			Tr	**Exeter C.**	09.53	1955	9		4		
SWORD, Tommy W.	Newcastle	12.11.57	Bishop Auckland	**Stockport Co.**	11.79	1979-85	236	2	51	(CD)	
			Tr	**Hartlepool U.**	07.86	1986	18	0	0		
			L	**Halifax T.**	02.87	1986	8	0	0		
			Tr	**Stockport Co.**	03.87	1986-87	6	1	1		
SYDENHAM, John	Southampton	15.09.39	Jnrs	**Southampton**	04.57	1956-69	341	2	36	(OL)	E U23-2/E Yth Int
			Tr	**Aldershot**	03.70	1969-71	53	5	4		
SYKES, John	Huddersfield	02.11.50	App	**Bradford P.A.**	11.68	1968	1	0	0	(IF)	
			Tr	**Wrexham**	01.69	1968	1	0	0		
SYKES, Ken	Darlington	29.01.26		**Darlington**	05.46	1946	6		2		
			Tr	**Middlesbrough**	06.47						
			Tr	**Hartlepool U.**	09.49	1949	1		0		
SYKES, Norman A.J.	Bristol	16.10.36	Jnrs	**Bristol Rov.**	10.53	1956-63	214		5	(WH)	E Yth Int/
			Tr	**Plymouth Arg.**	09.64	1964	3		0		E Sch Int
			Tr	**Stockport Co.**	09.65	1965-66	52	0	8		
			Tr	**Doncaster Rov.**	02.67	1966	15	0	0		
SYME, Colin	Rosyth	23.01.24	Dunfermline Ath.	**Torquay U.**	12.46	1946	1		0	(OR)	
SYMM, Colin	Gateshead	26.11.46	Gateshead	**Sheffield Wed.**	05.65	1966-68	16	3	1	(M)	
			Tr	**Sunderland**	06.69	1969-71	9	5	0		
			Tr	**Lincoln C.**	06.72	1972-74	60	9	7		
SYMMONS, Iorwerth	Swansea	03.02.30	Hafod FC	**Swansea C.**	05.48	1950-51	15		0	(FB)	
SYMONDS, Anthony	Wakefield	10.11.44	Gt. Preston Jnrs	**Bradford P.A.**	07.62	1964-66	28	1	2	(HB)	
SYMONDS, Calvin	Bermuda	29.03.32	Pembroke (Berm.)	**Rochdale**	10.54	1955	1		0		
SYMONDS, Richard	Langham	21.11.59	App	**Norwich C.**	08.78	1978-82	55	4	0	(FB)	
SYRETT, Dave K.	Salisbury	20.01.56	App	**Swindon T.**	11.73	1973-76	110	12	30	(F)	E Yth Int
			Tr	**Mansfield T.**	08.77	1977-78	65	0	20		
			Tr	**Walsall**	03.79	1978	11	0	3		
			Tr	**Peterborough U.**	08.79	1979-81	75	4	24		
			Tr	**Northampton T.**	06.82	1982-83	42	2	13		
SZABO, Tibor	Bradford	28.10.59	App	**Bradford C.**	10.77	1978	8	5	1	(F)	

Players Names	Birthplace	Date	Source	League Club	Date Sign'd	Seasons Played	Career Record Apps	Sub	Gls	Pos.	Misc
TADMAN, Maurice R.	Rainham	28.06.21	Bexleyheath & W.	**Charlton Ath.**	*	1946	3		0	(CF)	Brother of pre-war
			Tr	**Plymouth Arg.**	08.47	1947-54	240		107		Charlton Ath. Player
TAFT, Doug	Leicester	09.03.26		**Derby Co.**	11.47	1948	6		1	(CF)	
			Tr	**Wolverhampton W.**	07.49						
TAGG, Anthony P.	Epsom	10.04.57	App	**Q.P.R.**	03.75	1975	4	0	0	(CD)	
			Tr	**Millwall**	07.77	1977-81	130	3	9		
			Tr	**Wimbledon**	07.82	1982	14	0	0		
TAGG, Ernie	Crewe	15.09.17	W'hampton W.(*)	**Bournemouth**	†	1946-48	80		8	(IF)	*Crewe Alex.
			Tr	**Carlisle U.**	11.48	1948	5		1		
TAGGART, Robert	Torbush	10.03.27	Coltness U.	**Cardiff C.**	05.49	1949	2		0		
			Tr	**Torquay U.**	06.50	1950	14		2		
			Tr	**Aldershot**	08.51	1951	16		2		
TAINTON, Trevor K.	Bristol	08.06.48	App	**Bristol C.**	09.65	1967-81	456	30	24	(M)	E Sch Int
			Tr	**Torquay U.**	02.82	1981	19	0	1		
TAIT, Alex	Bedlington	28.11.33	Jnrs	**Newcastle U.**	09.52	1954-59	32		8	(CF)	E Yth Int
			Tr	**Bristol C.**	06.60	1960-63	117		38		
			Tr	**Doncaster Rov.**	06.64	1964	19		7		
TAIT, Barry S.	York	30.06.38	Doncaster Rov.(Am)	**York C.**	09.58	1958-60	15		5	(IF)	
			Peterborough U.	**Bradford C.**	11.61	1961	20		10		
			Tr	**Halifax T.**	07.62	1962-63	36		21		
			Tr	**Crewe Alex.**	09.63	1963	9		2		
			Tr	**Notts. Co.**	07.64	1964	3		0		
TAIT, Mick P.	Wallsend	30.09.56	App	**Oxford U.**	09.74	1974-76	61	3	23	(M)	
			Tr	**Carlisle U.**	10.77	1976-79	101	5	20		
			Tr	**Hull C.**	09.79	1979	29	4	3		
			Tr	**Portsmouth**	06.80	1980-86	228	12	31		
			Tr	**Reading**	08.87	1987	35	0	2		
TAIT, Paul R.	Sutton Coldfield	31.07.71	YTS	**Birmingham C.**(YTS)	08.87	1987	0	1	0	(F)	
TAIT, Peter	Bishopshorpe	17.10.36	Jnrs	**York C.** (Am)	08.55	1955	3		1	(CF)	
TAIT, Robert J.	Edinburgh	04.10.38	Aberdeen	**Notts. Co.**	07.62	1962-63	60		11	(IF)	
			Tr	**Barrow**	07.64	1964-65	78	1	27		
			Tr	**Chesterfield**	07.66	1966	27	1	2		
TALBOT, Brian E.	Ipswich	21.07.53	App	**Ipswich T.**	07.70	1973-78	177	0	25	(M)	E U21-1/E-6/E 'B'
			Tr	**Arsenal**	01.79	1978-84	245	9	40		
			Tr	**Watford**	06.85	1985-86	46	2	8		
			Tr	**Stoke C.**	10.86	1986-87	51	3	5		
			Tr	**West Bromwich A.**	01.88	1987	15	0	2		
TALBOT, Ernie	Workington	13.11.32		**Workington**	08.51	1952-57	19		7	(F)	
TALBOT, F. Leslie	Hednesford	03.08.10	Cardiff C.(*)	**Walsall**	†	1946	18		5	(IF)	*Hednesford/ Blackburn Rov.
TALBOT, Gary	Blackburn	15.12.37		**Chester C.**	09.63	1963-66	110	1	61	(CF)	
			Tr	**Crewe Alex.**	07.67	1967	35	0	20		
			Tr	**Chester C.**	06.68	1968	43	0	22		
TALBUT, John	Oxford	20.10.40	Jnrs	**Burnley**	10.57	1958-66	138	0	0	(CH)	E U23-7/
			Tr	**West Bromwich A.**	12.66	1966-70	143	1	0		E Sch Int
TALKES, Wayne N.	Ealing	02.06.52	App	**Southampton**	07.69	1971-73	7	2	0	(M)	
			L	**Doncaster Rov.**	12.73	1973	3	1	0		
			Tr	**Bournemouth**	07.74	1974	5	0	0		
TAMBLING, Robert V.	Storrington	18.09.41	Jnrs	**Chelsea**	09.58	1958-69	298	4	164	(F)	E-3/E U23-13/
			Tr	**Crystal Palace**	01.70	1969-73	67	1	12		E Sch Int
TANKARD, Allen J.	Fleet	21.05.69	App	**Southampton**	05.87	1985-86	5	0	0	(LB)	E Yth Int
TANNER, Graham G.	Bridgwater	04.09.47	App	**Bristol C.**	09.64					(CH)	
			Tr	**Bradford P.A.**	10.67	1967-68	44	0	2		
TANNER, John D.P.	Harrogate	02.07.21	Yorks Amats	**Huddersfield T.**(Am)	08.48	1948	1		1	(CF)	E Amat Int/d. 1987
TANNER, Michael W.	Bristol	28.10.64		**Bristol City**	07.85	1985-87	16	3	1	(M)	
TANNER, Nick	Kingswood	24.05.65	Mangotsfield	**Bristol Rov.**	06.85	1985-87	104	3	3	(LB)	
TANNER, Tom W.	Devonport	24.06.22	Plymouth U.	**Torquay U.** (Am)	09.46	1946	1		0	(IF)	
TANSEY, Gerrard	Liverpool	15.10.33	Jnrs	**Everton**	10.51					(F)	Brother of Jim
			Tr	**Tranmere Rov.**	07.55	1955	3		1		
TANSEY, James	Liverpool	29.01.29		**Everton**	05.48	1952-59	133		0	(FB)	
			Tr	**Crewe Alex.**	06.60	1960	9		0		
TAPKEN, Norman	Wallsend	21.02.13	Newcastle U.(*)	**Manchester U.**	*					(G)	*Wallsend
			Tr	**Darlington**	04.47	1946-47	31		0		
TAPLEY, Reg	Nantwich	02.11.32		**Crewe Alex.**	09.53						
			Tr	**Rochdale**	10.56	1956	1		0		
TAPLEY, Steve	Camberwell	03.10.63	App	**Fulham**	10.81	1983-84	2	0	1	(D)	
			L	**Rochdale**	02.85	1984	1	0	0		
TAPPING, Fred H.	Derby	29.07.21		**Blackpool**	†					(RH)	
			Tr	**Chesterfield**	11.47	1947	1		0		
TAPSCOTT, Derek J.R.	Barry	30.06.32	Barry T.	**Arsenal**	10.53	1953-57	119		62	(CF)	W-14
			Tr	**Cardiff C.**	09.58	1958-64	194		79		
			Tr	**Newport Co.**	07.65	1965	12	1	1		

Players Names	Birthplace	Date	Source	League Club	Date Sign'd	Seasons Played	Career Record Apps	Sub	Gls	Pos.	Misc
TAPSCOTT, Eli J.	Plymouth	29.04.28		**Leeds U.**	03.50					(WH)	Cousin of Derek
			Tr	**Wrexham**	05.50	1950-55	172		4		
TARANTINI, Alberto	Argentina	03.12.55	Boca Juniors (Arg.)	**Birmingham C.**	10.78	1978	23	0	1	(D)	Argentine Int
TARBUCK, Alan D.	Liverpool	10.10.48	App	**Everton**	08.66					(W)	
			Tr	**Crewe Alex.**	06.67	1967-69	80	5	18		
			Tr	**Chester C.**	10.69	1969-71	70	0	22		
			Tr	**Preston N.E.**	09.71	1971-72	42	6	17		
			Tr	**Shrewsbury T.**	03.73	1972-75	107	17	17		
			Tr	**Rochdale**	07.76	1976-77	48	0	¶		
TARGETT, Haydn R.	Shepton Mallet	01.07.28		**Torquay U.**	10.49	1950	1		0	(FB)	
TARRANT, Brian L.	Stainforth	22.07.38	Jnrs	**Leeds U.**	08.55					(F)	Brother of John E.
			Tr	**Mansfield T.**	07.60	1960	3		0		
TARRANT, J. Edward	Stainforth	12.02.32	Jnrs	**Hull C.**	02.49	1950-53	30		2	(WH)	
			Tr	**Walsall**	12.53	1953-57	103		13		
TARTT, Colin	Liverpool	23.11.50	Alsager College	**Port Vale**	07.72	1972-76	171	4	7	(D)	
			Tr	**Chesterfield**	03.77	1976-81	185	1	7		
			Tr	**Port Vale**	10.81	1981-84	111	6	9		
TATE, Geoff M.	Leicester	16.12.37	Jnrs	**Derby Co.**	08.55	1955	1		1	(F)	E Yth Int/E Sch Int
TATE, Jeff	Blyth	11.05.59	Jnrs	**Burnley**	08.78	1979	5	0	1	(M)	
TAVENER, Colin R.	Trowbridge	26.06.45	Trowbridge T.	**Hereford U.**	(N/L)	1972-73	50	1	3	(M)	
TAWSE, Brian	Ellon	30.07.45	King St. A.	**Arsenal**	04.63	1964	5		0	(W)	
			Tr	**Brighton & H.A.**	12.65	1965-69	97	5	14		
			Tr	**Brentford**	02.70	1969-70	19	2	1		
TAYLOR, Alan	Thornton Cleveleys	17.05.43		**Blackpool**	10.63	1965-70	94	0	0	(G)	
			L	**Oldham Ath.**	12.69	1969	2	0	0		
			L	**Stockport Co.**	08.70	1970	5	0	0		
			Tr	**Southport**	07.71	1971-73	102	0	0		
TAYLOR, Alan D.	Hinckley	14.11.53	Morecambe	**Rochdale**	05.73	1973-74	55	0	8	(F)	
			Tr	**West Ham U.**	11.74	1974-78	88	10	25		
			Tr	**Norwich C.**	08.79	1979	20	4	5		
			Vancouver W.(Can.)	**Cambridge U.**	10.80	1980-81	17	1	4		
			Vancouver W.(Can.)	**Hull C.** (N/C)	01.84	1983	13	1	3		
			Tr	**Burnley**	08.84	1984-85	60	4	23		
			Tr	**Bury**	06.86	1986-87	55	7	10		
TAYLOR, Alan F.	Derby	07.03.54	Alfreton T.	**Chelsea**	10.72					(OL)	
			Tr	**Reading**	05.74	1974	13	8	4		
TAYLOR, Albert H.	Worksop	02.05.24		**Bury**	†	1946-47	4		0	(G)	
			Tr	**Sheffield U.**	05.48						
			Tr	**Halifax T.**	07.51	1951	8		0		
TAYLOR, Alex	Menstrie	25.12.16	Stirling A.	**Carlisle U.**	*	1946	16		0	(CH)	d. 1982
TAYLOR, Andy	Stratford-on-Avon	04.04.63	Aston Villa(App)	**Northampton T.**	06.81	1981	17	0	0	(D)	
TAYLOR, Andy	Chesterfield	30.12.67	YTS	**Chesterfield**	07.86	1986-87	7	5	1	(F)	
TAYLOR, Anthony	Glasgow	06.09.46	Morton	**Crystal Palace**	11.68	1968-73	192	3	8	(LB)	
			Tr	**Southend U.**	08.74	1974-75	56	0	1		
			Tr	**Swindon T.**	08.76	1976	20	6	0		
			Athlone T.	**Bristol Rov.**	09.77	1977	12	0	0		
			Tr	**Portsmouth**	02.78	1977	17	0	0		
				Northampton T.(N/C)	07.79	1979	4	0	0		
TAYLOR, Archie	Glasgow	04.10.18		**Reading**	†	1946-47	15		2		
			Tr	**Leyton Orient**	08.48	1948-50	46		2		
TAYLOR, Arthur A.	Lambeg (NI)	05.04.31	Glentoran	**Luton T.**	07.50	1952-55	8		0		
TAYLOR, Arthur M.	Dunscroft	07.11.39	Doncaster Rov.(Am)	**Bristol C.**	05.58	1959-60	12		2	(W)	
			Tr	**Barnsley**	07.61	1961	2		0		
			Goole T.	**Hull C.**	05.62	1962	1		0		
			Tr	**Halifax T.**	07.63	1963-67	173	0	18		
			Tr	**Bradford C.**	12.67	1967	10	1	0		
			Tr	**York C.**	10.68	1968-70	93	3	9		
TAYLOR, Arthur S.	Birmingham	14.03.25	Handsworth Wood	**West Bromwich A.**	†	1947	4		5	(CF)	
TAYLOR, Ashley	Conisborough	11.12.59	App	**Rotherham U.**	12.77	1979-81	21	1	0	(LB)	
TAYLOR, Brian	Manchester	29.06.42	Jnrs	**Rochdale**	03.62	1963-67	130	1	7	(WH)	
TAYLOR, Brian	Hammersmith	02.07.44	Jnrs	**Q.P.R.**	03.62	1962-65	50	0	0	(FB)	
TAYLOR, Brian	Whitwell	12.02.54	App	**Middlesbrough**	07.71	1972-75	14	4	1	(CD)	
			Tr	**Doncaster Rov.**	12.75	1975-78	118	1	12		
			Tr	**Rochdale**	12.78	1978-82	152	2	10		
TAYLOR, Brian J.	Walsall	24.03.37	Jnrs	**Walsall**	09.54	1954-57	75		19	(OL)	
			Tr	**Birmingham C.**	06.58	1958-61	54		7		
			Tr	**Rotherham U.**	10.61	1961-62	44		5		
			Tr	**Shrewsbury T.**	08.63	1963-64	73		8		
			Tr	**Port Vale**	08.65	1965-66	44	2	2		
			Tr	**Barnsley**	06.67	1967	23	1	2		

Players Names	Birthplace	Date	Source	League Club	Date Sign'd	Seasons Played	Career Record Apps	Sub	Gls	Pos.	Misc
TAYLOR, Brian J.	Gateshead	02.07.49	Durham C.	**Coventry C.**	02.68					(FB)	
			Tr	**Walsall**	05.71	1971-77	204	12	25		
			Tr	**Plymouth Arg.**	10.77	1977-78	34	1	5		
			Tr	**Preston N.E.**	10.78	1978-81	93	6	1		
			L	**Wigan Ath.**	03.82	1981	7	1	0		
TAYLOR, Carl W.	Penrith	20.01.37	Penrith	**Middlesbrough**	01.56	1957-59	11		1	(OR)	
			Tr	**Aldershot**	06.60	1960-62	78		13		
			Tr	**Darlington**	09.62	1962	18		1		
TAYLOR, Colin	Stourbridge	24.08.40	Stourbridge	**Walsall**	02.58	1958-62	213		93	(OL)	
			Tr	**Newcastle U.**	06.63	1963-64	33		7		
			Tr	**Walsall**	10.64	1964-67	148	0	52		
			Tr	**Crystal Palace**	05.68	1968	32	2	8		
			Tr	**Walsall**	09.69	1969-72	86	11	24		
TAYLOR, David	Rochester	17.09.40	Jnrs	**Gillingham**	09.57	1957-58	20		3	(F)	
			Tr	**Portsmouth**	06.59	1959	2		0		
TAYLOR, Derek M.	Bradford	06.06.27	Bradford P.A.(Am)	**Halifax T.** (Am)	08.48	1948	2		0	(OR)	
TAYLOR, Doug	Wolverhampton	20.04.31	W.B.A.(Am)	**Wolverhampton W.**	10.49	1954	3		0	(CF)	
			Tr	**Walsall**	11.55	1955-56	38		8		
TAYLOR, Edward K.	Irvine	17.05.56	Ipswich T.(App)	**Scunthorpe U.**	08.74	1974	7	0	0	(M)	
TAYLOR, Ernie	Sunderland	02.09.25	Hylton Col.	**Newcastle U.**	†	1947-51	107		19	(IF)	E-1/E 'B'-1/d. 1985
			Tr	**Blackpool**	10.51	1951-57	217		53		
			Tr	**Manchester U.**	02.58	1957-58	22		2		
			Tr	**Sunderland**	12.58	1958-60	68		11		
TAYLOR, Francis G.	Magherafelt (NI)	02.01.23	Bangor(NI)	**Leeds U.**	07.49	1949	3		0	(OL)	
TAYLOR, Fred	Burnley	24.02.20	Cambuslang	**Burnley**	*	1946	1		0		
			Tr	**New Brighton**	07.48	1948-49	55		10		
TAYLOR, Fred R.	Doncaster	28.10.43	Jnrs	**Doncaster Rov.**	07.61	1961-64	34		2	(OL)	
TAYLOR, G. Barry	Sheffield	03.12.39	Jnrs	**Sheffield U.**	05.57					(FB)	
			Tr	**Oldham Ath.**	06.63	1963	40		0		
			Tr	**Chesterfield**	08.64	1964-65	35	0	2		
TAYLOR, Geoff A.	Henstead	22.01.23	CNSOBU	**Norwich C.**	08.46	1946	1		0	(W)	
			Tr	**Reading**	03.47	1946	1		0		
			Tr	**Lincoln C.**	08.47	1947	1		0		
			Stade Rennais(Fr.)	**Brighton & H.A.**	08.48	1948	2		0		
				Bristol Rov.	09.51	1951	3		0		
				Q.P.R.	11.53	1953	2		0		
TAYLOR, George A.	Aberdeen	09.06.13	Aberdeen	**Plymouth Arg.**	08.48	1948-49	48		2		d. 1982
TAYLOR, George E.	Wigan	21.03.20	Gainsborough Trin.	**West Ham U.**	*	1946-55	115		0	(G)	
TAYLOR, George J.	Dundee	23.10.48	Jnrs	**Grimsby T.**	11.65	1965	0	1	0	(IF)	
TAYLOR, George L.	Edinburgh	11.05.26	Hamilton Acad.	**Aldershot**	06.53					(G)	
			Tr	**Hartlepool U.**	11.53	1953-54	34		0		
TAYLOR, George Mc.	Edinburgh	12.12.27	Hamilton Acad.	**Aldershot**	07.52	1952	8		2	(OR)	
TAYLOR, Gerry W.	Hull	15.08.47	Jnrs	**Wolverhampton W.**	11.64	1966-75	151	3	1	(FB)	
			L	**Swindon T.**	10.75	1975	19	0	0		
TAYLOR, Gordon	Ashton-u-Lyne	28.12.44	Curzon Ashton	**Bolton W.**	01.62	1962-70	253	5	41	(W)	Secretary of PFA
			Tr	**Birmingham C.**	12.70	1970-75	156	10	9		1981-
			Tr	**Blackburn Rov.**	03.76	1975-77	62	2	3		
			Tr	**Bury**	06.78	1978-79	58	2	2		
TAYLOR, Gordon S.	Stanley	10.06.36	West Stanley	**Gateshead**	02.57	1957	3		0	(G)	
TAYLOR, Graham	Worksop	15.09.44	Jnrs	**Grimsby T.**	07.62	1963-67	189	0	2	(FB)	
			Tr	**Lincoln C.**	07.68	1968-72	150	2	1		
TAYLOR, Harry J.	Ryton-on-Tyne	06.10.35	Jnrs	**Newcastle U.**	11.52	1954-56	7		1	(OR)	Cousin of Howard Kendall
			L	**Fulham**	02.57	1957	4		0		
			Tr	**Newcastle U.**	11.57	1958-59	21		4		
TAYLOR, J. Brian	Doncaster	07.10.31	Sheffield Wed.(Am)	**Doncaster Rov.**	03.49					(G)	
			Worksop T.	**Leeds U.**	05.51	1951	11		0		
			Kings Lynn	**Bradford P.A.**	06.54	1954-55	66		0		
TAYLOR, James	Newton-in-Moor	07.04.25		**Manchester C.**	†						
			Tr	**Crewe Alex.**	06.47	1947-48	48		8		
TAYLOR, James	Strood	13.05.34	Tonbridge	**Charlton Ath.**	08.54					(F)	
			Tr	**Gillingham**	08.56	1956-57	30		16		
			Tr	**Watford**	07.58						
TAYLOR, James G.	Hillingdon	05.11.17	Hillingdon B.L.	**Fulham**	*	1946-52	261		5	(CH)	E-2/E F Lge Rep
			Tr	**Q.P.R.**	04.53	1953	41		0		
TAYLOR, Jeff N.	Huddersfield	20.09.30	Jnrs	**Huddersfield T.**	09.49	1949-51	68		27	(CF)	
			Tr	**Fulham**	11.51	1951-53	33		14		
			Tr	**Brentford**	08.54	1954-56	94		34		
TAYLOR, John	Salford	02.11.36	Jnrs	**Bolton W.**	12.54					(W)	
			Tr	**Southport**	07.59	1959	29		0		
TAYLOR, John (Jack)	Barnsley	15.02.14	W'hampton W. (*)	**Norwich C.**	*	1946	16		0	(FB)	d. 1978
			Tr	**Hull C.**	07.47	1947-49	72		0		
TAYLOR, John	Creswell	11.01.39	Marston Moor	**Mansfield T.**	05.57	1959	5		2	(W)	
			Tr	**Peterborough U.**	07.60	1960	1		0		

Micky Thomas (Wrexham, Manchester United, Everton, Brighton & Hove Albion, Stoke City, Chelsea, West Bromwich Albion & Wales) Winger *Career* 1971-72 to 1985-86.

Match Magazine

Players Names	Birthplace	Date	Source	League Club	Date Sign'd	Seasons Played	Career Record Apps	Sub	Gls	Pos.	Misc
TAYLOR, John	Bradford	24.06.24	Kilmarnock	**Bradford C**	09.46	1946	2		2	(IL)	
TAYLOR, John E.	Newcastle	11.09.24	Stockton	**Luton T.**	02.49	1948-51	85		29	(CF)	E 'B'-1
			Tr	**Wolverhampton W.**	06.52	1952	10		1		
			Tr	**Notts. Co.**	02.54	1953-56	53		19		
			Tr	**Bradford P.A.**	07.57	1957	12		6		
TAYLOR, John J.	Manchester	12.10.28		**Blackpool**	09.49					(OR)	
			Tr	**Accrington St.**	07.52	1952	15		0		
TAYLOR, John L.	Birmingham	25.06.49	Pwllheli	**Chester C.**	07.70	1970-73	70	0	0	(G)	
			L	**Rochdale**	10.74	1974	3	0	0		
			Bangor C.	**Stockport Co.**	11.75	1975	1	0	0		
TAYLOR, John W.R.	Durham	10.07.26	Leytonstone	**Crystal Palace** (Am)	05.48	1948	2		0	(IF)	
TAYLOR, Ken	Huddersfield	21.08.35	Jnrs	**Huddersfield T.**	09.52	1953-64	250		14	(CH)	Brother of Jeff/ Yorks Cricketer
			Tr	**Bradford P.A.**	02.65	1964-66	51	0	1		
TAYLOR, Ken	Portmadoc	05.06.52	Jnrs	**Wrexham**	05.70	1970	1		0	(FB)	
TAYLOR, Ken G.	South Shields	15.03.31	North Shields	**Blackburn Rov.**	01.50	1954-63	200		0	(FB)	
TAYLDR, Ken V.	Manchester	18.06.36	Manch. Transp.	**Manchester C.**	08.54	1957	1		0	(FB)	
TAYLOR, Kevin	Wakefield	22.01.61	App	**Sheffield Wed.**	10.78	1978-83	118	7	21	(M)	
			Tr	**Derby Co.**	07.84	1984	22	0	2		
			Tr	**Crystal Palace**	03.85	1984-87	85	2	14		
			Tr	**Scunthorpe U.**	10.87	1987	35	0	5		
TAYLOR, Larry D.	Exeter	23.11.47	App	**Bristol Rov.**	12.65	1966-69	90	0	0	(G)	
TAYLDR, Les	North Shields	04.12.56	App	**Oxford U.**	12.74	1974-80	219	0	15	(M)	
			Tr	**Watford**	11.80	1980-85	167	5	13		
			Tr	**Reading**	10.86	1986-87	57	4	3		
TAYLOR, Mark	Hartlepool	05.12.62	Henry Smiths BC	**Hartlepool U.** (N/C)	08.82	1982	1	0	0	(FB)	
TAYLDR, P. Mark R.	Hartlepool	20.11.64		**Hartlepool U.**	01.84	1983-85	42	5	4	(LW)	
			L	**Crewe Alex.**	12.85	1985	3	0	0		
			Tr	**Blackpool**	08.86	1986-87	81	0	35		
TAYLOR, R. Mark	Birmingham	22.02.66	YTS	**Walsall**	07.84	1984-87	70	9	3	(FB)	
TAYLOR, Martin J.	Tamworth	09.12.66	Mile Oak Rovers	**Derby Co.**	07.86					(G)	
			L	**Carlisle U.**	09.87	1987	10	0	0		
			L	**Scunthorpe U.**	12.87	1987	8	0	0		
TAYLOR, Paul	Leith	20.12.66	YTS	**Mansfield T.** (YTS)	10.83	1983	3	0	0	(D)	
TAYLOR, Paul A.	Sheffield	03.12.49		**Sheffield Wed.**	06.71	1971-72	5	1	0	(M)	
			Tr	**York C.**	07.73	1973	4	0	0		
			L	**Hereford U.**	01.74	1973	0	1	0		
			Tr	**Colchester U.**	03.74	1973	6	3	0		
			Tr	**Southport**	07.74	1974-76	95	0	15		
TAYLOR, Peter J.	Southend	03.01.53	App	**Southend U.**	01.71	1970-73	57	18	12	(W)	E U23-4/E-4/ E Semi-Pro Int 1984
			Tr	**Crystal Palace**	10.73	1973-76	122	0	33		
			Tr	**Tottenham H.**	09.76	1976-80	116	7	31		
			Tr	**Leyton Orient**	11.80	1980-82	49	7	11		
			L	**Oldham Ath.**	01.83	1982	4	0	0		
			Maidstone U.	**Exeter C.** (N/C)	10.83	1983	8	0	0		
TAYLOR, Peter T.	Nottingham	02.07.28	Nottingham F.(Am)	**Coventry C.**	05.46	1950-54	86		0	(G)	
			Tr	**Middlesbrough**	08.55	1955-59	140		0		
			Tr	**Port Vale**	06.61	1961	1		0		
TAYLOR, Philip A.	Sheffield	11.07.58	App	**York C.**	07.76	1974-77	14	7	1	(W)	
			Tr	**Darlington**	07.78	1978-79	18	8	2		
TAYLOR, Philip H.	Bristol	18.09.17	Bristol Rov.(*)	**Liverpool**	*	1946-53	223		7	(WH)	E-3/E 'B'-2/ E F Lge Rep/ E Sch Int/ Glouc. Cricketer
TAYLOR, Ray J.	Doncaster	01.03.30	Wath W.	**Huddersfield T.**	09.49	1949	2		0	(OL)	
			Tr	**Southport**	08.53	1953-54	51		7		
TAYLOR, Richard E.	Wolverhampton	09.04.18	Jnrs	**Grimsby T.**	*	1946-47	34		0	(CH)	
			Tr	**Scunthorpe U.**	(N/L)	1950-53	131		2		
TAYLOR, Richard H.	Huddersfield	24.01.57	App	**Huddersfield T.**	01.74	1973-81	105	0	0	(G)	E Yth Int
			L	**York C.**	03.80	1979	2	0	0		
TAYLOR, Richard M.	Oldham	21.08.28		**Everton**	06.51					(G)	
				Southport	08.54	1954	1		0		
TAYLOR, Richard W.	Sunderland	20.06.51	App	**Sunderland**	10.68	1971	0	1	0	(OL)	
			Tr	**York C.**	07.72	1972	26	2	2		
TAYLOR, R. (Bob)	Easington	03.02.67	Horden CW	**Leeds U.**	01.86	1985-87	31	5	8	(F)	
TAYLOR, Robert J.	Croydon	16.03.36	Fulham(Am)	**Crystal Palace** (Am)		1954	2		0	(F)	
			Tr	**Gillingham**	09.56	1956-58	31		5		
			Tr	**Millwall**	08.59	1959	2		1		
TAYLOR, Robert S.	Plymouth	03.12.67	YTS	**Portsmouth**	08.86					(F)	
			Tr	**Newport Co.**	03.87	1986-87	38	6	7		
TAYLOR, Rodney V.	Corfe Castle	09.09.43	Jnrs	**Portsmouth**	05.61					(WH)	
			Tr	**Gillingham**	07.63	1963-65	9	2	0		
			Tr	**Bournemouth**	02.66	1965-66	29	1	0		
TAYLOR, Roy	Hoyland	02.04.33	Denaby U.	**Scunthorpe U.**	01.53	1952	2		0	(G)	

Players Names	Birthplace	Date	Source	League Club	Date Sign'd	Seasons Played	Career Record Apps	Sub	Gls	Pos.	Misc
TAYLOR, Royston	Blackpool	28.09.56	App	**Preston N.E.**	10.74	1975	3	0	0	(M)	
			Sunderland(N/C)	**Blackburn Rov.**	11.76	1978	3	0	1		
TAYLOR, Sammy M.	Glasgow	23.09.33	Falkirk	**Preston N.E.**	06.55	1955-60	149		40	(W)	
			Tr	**Carlisle U.**	06.61	1961-63	93		12		
			Tr	**Southport**	07.64	1964	36		3		
TAYLOR, Shaun	Plymouth	26.03.63	Bideford	**Exeter C.**	12.86	1986-87	64	0	1	(CD)	
TAYLOR, Stan	Southport	17.11.32	Fleetwood Hesketh	**Southport**	02.56	1955	2		0	(OL)	
TAYLOR, Steve J.	Royton	18.10.55	App	**Bolton W.**	10.73	1974-77	34	6	16	(F)	
			L	**Port Vale**	10.75	1975	4	0	2		
			Tr	**Oldham Ath.**	10.77	1977-78	45	2	25		
			Tr	**Luton T.**	01.79	1978	15	5	1		
			Tr	**Mansfield T.**	07.79	1979	30	7	7		
			Tr	**Burnley**	07.80	1980-82	80	6	37		
			Tr	**Wigan Ath.**	08.83	1983	29	1	7		
			Tr	**Stockport Co.**	03.84	1983-84	26	0	8		
			Tr	**Rochdale**	11.84	1984-86	84	0	42		
			Tr	**Preston N.E.**	10.86	1986	5	0	2		
			Tr	**Burnley**	08.87	1987	38	4	6		
TAYLOR, Stewart R.	Owston Ferry	06.04.46		**Scunthorpe U.**	08.65	1965-68	64	3	0	(LB)	
TAYLOR, Stuart	Bristol	18.04.47	Jnrs	**Bristol Rov.**	01.66	1965-79	546	0	28	(CD)	
TAYLOR, Thomas (Tommy)	Barnsley	29.01.32	Jnrs	**Barnsley**	07.49	1950-52	44		26	(CF)	E-19/E 'B'-2/ E F Lge Rep/ d. 1958
			Tr	**Manchester U.**	03.53	1952-57	166		112		
TAYLOR, Thomas F.	Hornchurch	26.09.51	App	**Leyton Orient**	10.68	1967-70	112	2	4	(CD)	E U23-11/E Yth Int/ E Sch Int
			Tr	**West Ham U.**	10.70	1970-78	340	0	8		
			Tr	**Leyton Orient**	05.79	1979-81	116	0	5		
			Beerschot(Bel.)	**Charlton Ath.**	08.83						
TAYLOR, Thomas W.J.	Wandsworth	10.09.46		**Portsmouth**	04.64					(IF)	
			Tr	**Gillingham**	05.65	1965	19	1	0		
			Tr	**Bournemouth**	06.66	1966-67	26	0	8		
TAYLOR, Walter B.	Kirton-in-Lindsey	30.10.26	Hibaldstow	**Grimsby T.**	†	1949-50	21		0	(FB)	
			Tr	**Southport**	07.51	1951-57	269		1		
			Tr	**Oldham Ath.**	07.58	1958-59	50		0		
TAYLOR, William	Edinburgh	31.07.39	Bonnyrigg Rose	**Leyton Orient**	08.59	1960-62	23		0	(M)	d. 1981
			Tr	**Nottingham F.**	10.63	1963-68	10	9	1		
			Tr	**Lincoln C.**	05.69	1969-70	74	5	6		
TAYLOR, William D.	Keldholm	03.06.38	Partick Thistle	**Luton T.**	12.67	1967-68	6	0	0	(G)	
TEAGUE, William E.	Gloucester	26.09.37	Gloucester C.	**Swindon T.**	03.61	1960-61	3		0	(G)	
TEALE, Richard G.	Millom	27.02.52	Walton & Hersham	**Q.P.R.**	07.73	1974	1	0	0	(G)	
			Tr	**Fulham**	08.76	1976	5	0	0		
			Tr	**Wimbledon**	08.77	1977	15	0	0		
TEARSE, David J.	Newcastle	07.08.51	N. Kenton BC	**Leicester C.**	10.69	1969-70	7	1	1	(F)	
			Tr	**Torquay U.**	11.71	1971-74	77	0	23		
			L	**Reading**	01.75	1974	2	0	0		
TEASDALE, Jack G.	Rossington	15.03.29		**Doncaster Rov.**	10.49	1950-55	113		0	(WH)	
TEASDALE, John S.	Glasgow	15.10.62	Nairn Co.	**Wolverhampton W.**	12.80	1980-81	6	2	0	(W)	
			Tr	**Walsall**	03.82	1981-82	13	0	3		
			Tr	**Hereford U.** (N/C)	01.83	1982	5	0	1		
				Blackpool (N/C)	11.84	1984	1	6	1		
TEASDALE, Tom				**Hull C.** (Am)	05.47	1946	1		0	(OL)	
TEBBUTT, Robert S.	Irchester	10.11.34		**Northampton T.**	10.56	1956-59	56		21	(IF)	
TEDDS, William H.	Bedworth	27.07.43	Jnrs	**Coventry C.**	09.60	1961-64	8		0	(FB)	
TEDESCO, John J.	Modbury	07.03.49	App	**Plymouth Arg.**	05.66	1966-69	35	8	4	(F)	
TEECE, David A.	Middleton	01.09.27	Hyde U.	**Hull C.**	02.52	1953-55	25		0	(G)	
			Tr	**Oldham Ath.**	06.56	1956-58	91		0		
TEER, Kevin P.	Wood Green	07.12.63	App	**Brentford**	12.81	1980	0	1	0	(D)	
TEES, Matt	Johnstone	13.10.39	Airdrieonians	**Grimsby T.**	07.63	1963-66	113	0	51	(CF)	
			Tr	**Charlton Ath.**	02.67	1966-69	88	1	32		
			Tr	**Luton T.**	08.69	1969-70	33	2	13		
			Tr	**Grimsby T.**	11.70	1970-72	83	0	42		
TELFER, George A.	Liverpool	06.07.55	App	**Everton**	08.72	1973-80	81	18	20	(W)	
			San Diego S(USA)	**Scunthorpe U.**	12.81	1981-82	34	2	11		
			Altrincham	**Preston N.E.** (N/C)	08.83	1983	0	2	0		
TELFORD, William A.	Carlisle	05.03.56	Tranmere Rov.(App)	**Manchester C.**	08.75	1975	0	1	0	CF)	
			Tr	**Peterborough U.**	09.75	1975	3	1	2		
			L	**Colchester U.**	01.76	1975	1	1	1		
TELLING, Maurice W.	London	05.08.19	Berkhamsted	**Millwall**	10.46	1946	1		0	(CF)	d. 1973
TEMBY, William	Dover	16.09.34	Rhyl	**Q.P.R.**	02.55	1955-56	6		3	(F)	
TEMPEST, Dale M.	Leeds	30.12.63	App	**Fulham**	12.81	1980-83	25	9	6	(F)	
			Tr	**Huddersfield T.**	08.84	1984-85	63	2	27		
			L	**Gillingham**	03.86	1985	9	0	4		
			Lokeren (Bel.)	**Colchester U.**	08.87	1987	44	0	11		

Players Names	Birthplace	Date	Source	League Club	Date Sign'd	Seasons Played	Career Record Apps	Sub	Gls	Pos.	Misc
TEMPLE, Derek W.	Liverpool	13.11.38	Jnrs	**Everton**	08.56	1956-67	231	1	72	(OL)	E-1/E F Lge Rep/
			Tr	**Preston N.E.**	09.67	1967-69	75	1	14		E Yth Int/E Sch Int
TEMPLE, William	Barlow	12.12.14	Grimsby T.(*)	**Gateshead**	05.46	1946	10		0	(IF)	*Aldershot/Carlisle U.
TEMPLEMAN, John H.	Yapton	21.09.47	Arundel T.	**Brighton & H.A.**	07.66	1966-73	219	7	16	(FB)	
			Tr	**Exeter C.**	05.74	1974-78	205	1	7		
			Tr	**Swindon T.**	07.79	1979-80	20	1	0		
TENNANT, Albert E.	Ilkeston	29.10.17	Stanton Iron Wks	**Chelsea**	*	1946-48	2		0	(WH)	d. 1986
TENNANT, David	Whitletts	22.01.30	Annbank U.	**Ipswich T.**	07.52	1952	4		0	(W)	
TENNANT, David	Walsall	13.06.45	Jnrs	**Walsall**	08.63	1963-64	19		0	(G)	
			Worcester C.	**Lincoln C.**	09.66	1966-68	40	0	0		
			Tr	**Rochdale**	08.69	1970	16	0	0		
TENNANT, Des W.	Cardiff	17.10.25	Jnrs	**Cardiff C.**	†					(FB)	
			Barry T.	**Brighton & H.A.**	07.48	1948-58	400		40		
TENNANT, John G.	Darlington	01.08.39		**Darlington**	05.57	1956-57	8		0	(G)	
			Tr	**Chelsea**	08.59						
			Tr	**Southend U.**	10.59	1960-62	2		0		
TENNANT, Roy F.	South Africa	12.09.36		**Brighton & H.A.**	08.57					(CH)	
			Tr	**Workington**	07.58	1958-81	152		1		
TENNANT, S.D. Keith	Newport	06.06.34	Jnrs	**Newport Co.**	01.55	1955-57	39		1	(WH)	
TERNENT, Ray	Blyth	09.09.48	App	**Burnley**	09.65	1966-70	13	0	0	(FB)	Brother of Stan
			Tr	**Southend U.**	06.71	1971-72	82	0	1		
			Tr	**Doncaster Rov.**	08.73	1973-76	78	6	3		
TERNENT, F. Stan	Gateshead	16.06.46	App	**Burnley**	06.63	1966-67	5	0	0	(D)	Brother of Ray
			Tr	**Carlisle U.**	05.68	1968-73	186	2	5		
TERRIS, James	Chippenham	25.07.33	Chippenham T.	**Bristol C.**	10.55	1956-57	4		0	(FB)	
			Tr	**Carlisle U.**	04.59	1959-60	28		1		
TERRY, Pat A.	Lambeth	02.10.33	Eastbourne	**Charlton Ath.**	03.54	1953-54	4		1	(CF)	
			Tr	**Newport Co.**	05.56	1956-57	55		30		
			Tr	**Swansea C.**	02.58	1957-58	17		9		
			Tr	**Gillingham**	10.58	1958-60	109		60		
			Tr	**Northampton T.**	07.61	1961	24		10		
			Tr	**Millwall**	02.62	1961-63	97		41		
			Tr	**Reading**	08.64	1964-66	99	0	41		
			Tr	**Swindon T.**	02.67	1966-67	60	1	23		
			Tr	**Brentford**	06.68	1968	29	0	12		
TERRY, Steve G.	Clapton	14.06.62	App	**Watford**	01.80	1979-87	160	0	14	(CD)	
TESTER, Paul L.	Stroud	10.03.59	Cheltenham T.	**Shrewsbury T.**	07.83	1983-87	86	12	12	(LW)	
			L	**Hereford U.**	11.84	1984	4	0	0		
TETHER, Colin	Halesowen	11.08.38	Jnrs	**Wolverhampton W.**	08.55	1956	1		0	(FB)	E Yth Int
			Tr	**Oxford U.**	(N/L)						
TEWLEY, Alan B.	Leicester	22.01.45	App	**Leicester C.**	03.62	1966-68	15	3	5	(OR)	
			Tr	**Bradford P.A.**	11.69	1969	28	0	4		
			Tr	**Crewe Alex.**	10.70	1970-72	57	11	13		
THACKERAY, Andy J.	Huddersfield	13.02.68	Jnrs	**Manchester C.**	02.86					(M)	
			Tr	**Huddersfield T.**	07.86	1986	2	0	0		
			Tr	**Newport Co.**	03.87	1986-87	53	1	4		
THARME, Derek	Brighton	19.08.38	Whitehaven	**Tottenham H.**	10.56					(FB)	
			Tr	**Southend U.**	05.62	1962	7		0		
THEAKER, Clarence A.	Spalding	08.12.12	Grimsby T.(*)	**Newcastle U.**	*	1946	1		0	(G)	
			Tr	**Hartlepool U.**	06.47	1947	14		0		
THEAR, Anthony C.	Edmonton	04.02.48	Jnrs	**Arsenal**	02.65					(CF)	
			Tr	**Luton T.**	07.66	1966	12	2	5		
			Tr	**Gillingham**	02.67	1966-68	7	0	1		
THIJSSEN, Frans J.	Netherlands	23.01.52	Twente Enschede	**Ipswich T.**	02.79	1978-82	123	2	10	(M)	Dutch Int/
			Vancouver W.(Can.)	**Nottingham F.**	10.83	1983	17	0	3		FWA Footballer of Year 1980-81
THOM, Lewis M.	Stornaway	10.04.44	Dundee U.	**Shrewsbury T.**	09.65	1965-66	48	1	5	(OL)	
			Tr	**Lincoln C.**	05.67	1966-68	45	2	4		
			Tr	**Bradford P.A.**	06.69	1969	31	0	1		
THOMAS, Andy M.	Oxford	16.12.62	App	**Oxford U.**	12.80	1980-85	89	27	32	(M)	
			L	**Fulham**	12.82	1982	3	1	2		
			L	**Derby Co.**	03.83	1982	0	1	0		
			Tr	**Newcastle U.**	09.86	1986-87	24	7	6		
THOMAS, Barrie	Merthyr Tydfil	27.08.54	Jnrs	**Swansea C.** (Am)	08.71	1971	2	0	0	(M)	
			Merthyr Tydfil	**Bournemouth**	08.79	1979	3	0	0		
THOMAS, Barrie E.	Measham	19.05.37	Jnrs	**Leicester C.**	07.54	1954-55	7		3	(CF)	E Yth Int
			Tr	**Mansfield T.**	06.57	1957-59	73		48		
			Tr	**Scunthorpe U.**	09.59	1959-61	88		67		
			Tr	**Newcastle U.**	01.62	1961-64	73		48		
			Tr	**Scunthorpe U.**	11.64	1964-66	52	0	26		
			Tr	**Barnsley**	11.66	1966-67	43	0	18		
THOMAS, Brian H.	Carmarthen	28.06.44	Jnrs	**Swansea C.**	06.62	1964	4		0	(WH)	
THOMAS, Bryn	Coventry	13.12.32	Longford Rov.	**Coventry C.**	09.50	1952-53	12		1	(F)	

Players Names	Birthplace	Date	Source	League Club	Date Sign'd	Seasons Played	Career Record Apps	Sub	Gls	Pos.	Misc
THOMAS, Cedric D.	Hebden Bridge	19.09.36	Heptonstall	**Halifax T.**	07.57	1957-59	20		5	(IF)	
			Tr	**Southport**	07.60						
THOMAS, Danny J.	Worksop	12.11.61	App	**Coventry C.**	12.78	1979-82	103	5	5	(FB)	Brother of Valmore/
			Tr	**Tottenham H.**	06.83	1983-86	80	7	1		E Sch Int/E U21-8/ E-2
THOMAS, David	Kirkby-in-Ashfield	05.10.50	App	**Burnley**	10.67	1966-72	153	4	19	(W)	E-8/E U23-11/
			Tr	**Q.P.R.**	10.72	1972-76	181	1	29		E Yth Int
			Tr	**Everton**	08.77	1977-78	71	0	4		
			Tr	**Wolverhampton W.**	10.79	1979	10	0	0		
			Vancouver W.(Can.)	**Middlesbrough**	03.82	1981	13	0	1		
			Tr	**Portsmouth**	07.82	1982-84	24	6	0		
THOMAS, David A.	Port Talbot	01.08.26	Abercregan	**Swansea C.**	08.48	1949-59	198		16	(FB)	W-2
			Tr	**Newport Co.**	07.61	1961-62	58		1		
THOMAS, David S.L.	Swansea	19.09.20		**Swansea C.**	†					(F)	W Sch Int
			Tr	**Brighton & H.A.**	06.47	1947	13		4		
THOMAS, David W.J.	Stepney	06.07.17	Romford	**Plymouth Arg.**	*	1946-47	51		22	(CF)	Brother of Robert A.
			Tr	**Watford**	02.48	1947-50	105		39		
			Tr	**Gillingham**	10.50	1950-52	80		42		
THOMAS, Dean	Bedworth	19.12.61	Nuneaton Bor.	**Wimbledon**	07.81	1981-83	57	0	8	(FB)	
THOMAS, Dennis	Hebburn	02.02.26		**Bury**	01.49	1949	3		0		
			Tr	**Accrington St.**	07.50	1950	34		5		
THOMAS, Edward	Newton-le-Willows	23.10.33	Jnrs	**Everton**	10.51	1956-59	86		39	(IF)	
			Tr	**Blackburn Rov.**	02.60	1959-61	37		9		
			Tr	**Swansea C.**	07.62	1962-64	68		21		
			Tr	**Derby Co.**	08.64	1964-67	102	3	43		
			Tr	**Leyton Orient**	09.67	1967	11	0	2		
THOMAS, Edwin H.C.	Swindon	09.11.32		**Southampton**	05.51	1951	8		0	(G)	
THOMAS, Geoff	Swansea	18.02.48	App	**Swansea C.**	02.66	1966-75	346	15	52	(M)	W U23-3
THOMAS, Geoff P.	Bradford	12.03.46	App	**Bradford P.A.**	03.63	1963-65	53	0	0	(FB)	
THOMAS, Geoff R.	Manchester	05.08.64	Littleborough P.	**Rochdale** (N/C)	08.82	1982-83	10	1	1	(M)	
			Tr	**Crewe Alex.**	03.84	1983-86	120	5	21		
			Tr	**Crystal Palace**	06.87	1987	41	0	6		
THOMAS, Geoff S.	Derby	21.02.26	Jnrs	**Nottingham F.**	†	1946-59	404		0	(FB)	
THOMAS, George V.	Cardiff	25.06.30		**Cardiff C.**	05.49					(CH)	
			Tr	**Newport Co.**	07.53	1953-58	137		0		
THOMAS, Glen A.	Hackney	06.10.67	App	**Fulham**	10.85	1986-87	28	0	0	(FB)	
THOMAS, D. Gwyn	Swansea	26.09.57	App	**Leeds U.**	07.75	1974-83	79	10	3	(M)	W Sch Int/W U21-2
			Tr	**Barnsley**	03.84	1983-87	172	2	15		
THOMAS, Jeff	Newport	18.05.49	Jnrs	**Newport Co.**	05.66	1965-72	206	5	34	(W)	W U23-1
THOMAS, John	Poole	28.05.36	Poole T.	**Bournemouth**	05.58	1958	4		0	(G)	
THOMAS, John C.	Great Houghton	22.09.32	Wath W.	**Wolverhampton W.**	08.51					(FB)	
			Tr	**Barnsley**	06.52	1952-57	135		0		
			Tr	**Mansfield T.**	03.58	1957-58	41		0		
			Tr	**Chesterfield**	07.59	1959	6		0		
THOMAS, John E.	Walsall	15.07.22	Bournemouth(†)	**West Bromwich A.**	07.46					(F)	
			Tr	**Crystal Palace**	10.48	1948-51	52		17		
THOMAS, John W.	Wednesbury	05.08.58		**Everton**	07.77					(F)	
			L	**Tranmere Rov.**	03.79	1978	10	1	2		
			L	**Halifax T.**	10.79	1979	5	0	0		
			Tr	**Bolton W.**	06.80	1980-81	18	4	6		
			Tr	**Chester C.**	08.82	1982	44	0	20		
			Tr	**Lincoln C.**	08.83	1983-84	56	11	18		
			Tr	**Preston N.E.**	06.85	1985-86	69	9	28		
			Tr	**Bolton W.**	07.87	1987	43	1	23		
THOMAS, John W.	Liverpool	23.12.26		**Everton**	12.48					(W)	
			Tr	**Swindon T.**	02.49	1950-51	17		3		
			Tr	**Chester C.**	07.53	1953	29		5		
			Tr	**Stockport Co.**	07.54	1954	6		0		
THOMAS, Kevin A.	Prescot	13.08.45	Prescot Cables	**Blackpool**	06.66	1966-68	12	0	0	(G)	
			Tr	**Tranmere Rov.**	09.69	1969-70	18	0	0		
			Tr	**Oxford U.**	07.71	1972	5	0	0		
			Tr	**Southport**	07.74	1974-75	67	0	0		
THOMAS, Martin R.	Senghenydd	28.11.59	App	**Bristol Rov.**	09.77	1976-81	162	0	0	(G)	W Yth Int/
			L	**Cardiff C.**	07.82	1982	15	0	0		W U21-2/W-1
			L	**Southend U.**	02.83	1982	6	0	0		
			Tr	**Newcastle U.**	03.83	1982-87	118	0	0		
			L	**Middlesbrough**	10.84	1984	4	0	0		
THOMAS, Michael L.	Lambeth	24.08.67	App	**Arsenal**	12.84	1986-87	48	1	8	(M)	E Yth Int/E U21-3
			L	**Portsmouth**	12.86	1986	3	0	0		

Players Names	Birthplace	Date	Source	League Club	Date Sign'd	Seasons Played	Career Record Apps	Sub	Gls	Pos.	Misc
THOMAS, Micky R.	Newtown	07.07.54	Jnrs	**Wrexham**	05.72	1971-78	217	13	33	(W)	W U23-2/W-51
			Tr	**Manchester U.**	11.78	1978-80	90	0	11		
			Tr	**Everton**	08.81	1981	10	0	0		
			Tr	**Brighton & H.A.**	11.81	1981	18	2	0		
			Tr	**Stoke C.**	08.82	1982-83	57	0	14		
			Tr	**Chelsea**	01.84	1983-84	43	1	9		
			Tr	**West Bromwich A.**	09.85	1985	20	0	0		
			L	**Derby Co.**	03.86	1985	9	0	0		
THOMAS, Mitchell A.	Luton	02.10.64	App	**Luton T.**	08.82	1982-85	106	1	1	(LB)	E Yth Int/E U21-3
			Tr	**Tottenham H.**	07.86	1986-87	74	1	4		
THOMAS, Patrick A.	Sidmouth	07.03.65	Jnrs	**Exeter C.** (N/C)	06.82	1982	0	1	0		
THOMAS, Peter J.	Cardiff	18.10.32		**Cardiff C.**	03.53	1953	5		1	(OR)	
			Tr	**Exeter C.**	12.54	1954-55	29		4		
			Tr	**Newport Co.**	07.56	1956-57	7		1		
THOMAS, Peter J.	Coventry	20.11.44	GEC	**Coventry C.**	06.66	1966-	1	0	0	(G)	IR-2
THOMAS, Phil L.	Sherborne	14.12.52	App	**Bournemouth**	07.71					(M)	
			Tr	**Colchester U.**	05.72	1972-75	103	5	8		
THOMAS, Rees	Aberdare	03.01.34	Jnrs	**Cardiff C.**	01.51					(RB)	
			L	**Torquay U.**	08.53	1953	1		0		
			Tr	**Brighton & H.A.**	09.56	1956-57	31		1		
			Tr	**Bournemouth**	01.58	1957-58	48		0		
			Tr	**Portsmouth**	07.59	1959-60	30		0		
			Tr	**Aldershot**	07.61	1961-63	103		2		
THOMAS, Robert A.	Stepney	02.08.19	Brentford(†)	**Plymouth Arg.**	†	1946	41		17	(IF)	
			Tr	**Fulham**	06.47	1947-51	167		55		
			Tr	**Crystal Palace**	09.52	1952-54	96		31		
THOMAS, Rod C.	Brent	10.10.70	YTS	**Watford** (YTS)	07.87	1987	1	3	0	(F)	E Sch Int
THOMAS, Rod J.	Glyncorrwg	11.01.47	Gloucester C.	**Swindon T.**	07.64	1965-73	296	0	5	(RB)	W-47/W U23-6
			Tr	**Derby Co.**	11.73	1973-77	89	0	2		
			Tr	**Cardiff C.**	11.77	1977-81	89	7	0		
			Tr	**Newport Co.**	03.82	1981	3	0	0		
THOMAS, D. Sid	Machynlleth	12.11.19	Treharris	**Fulham**	*	1946-49	57		4	(W)	W-4
			Tr	**Bristol C.**	06.50	1950	13		1		
THOMAS, Steven J.	Batley	29.01.57	Jnrs	**Swansea C.(Am)**	08.73	1973-74	10	0	0	(FB)	
THOMAS, Valmore N.	Worksop	30.04.58	App	**Coventry C.**	03.76					(FB)	Brother of Danny
			Tr	**Hereford U.**	03.79	1978-80	31	1	1		
THOMAS, Walter K.	Oswestry	28.07.29	Oswestry T.	**Sheffield Wed.**	09.50	1950-51	10		1	(OR)	
			Tr	**Cardiff C.**	07.52	1952-53	9		4		
			Tr	**Plymouth Arg.**	11.53	1953-55	35		8		
			Tr	**Exeter C.**	03.56	1955-56	44		6		
THOMAS, William P.	Glyn-Neath	28.10.23	Merthyr Tydfil	**Torquay U.**	09.47	1947-54	90		17	(OL)	
THOMAS, Wilson G.	Derby	18.11.18	Matlock T.	**Bristol C.**	†	1946-49	77		18	(IF)	
THOMPSON, Alan	Goole	02.09.31	Westpark Jnrs	**Luton T.**	12.49	1956	1		0	(FB)	
THOMPSON, Alex	Sheffield	08.12.17	Sheffield Wed.(*)	**Lincoln C.**	†	1946-47	34		1	(RB)	
			Tr	**Tranmere Rov.**	06.48	1948	2		0		
THOMPSON, W. Allan	Liverpool	20.01.52	App	**Sheffield Wed.**	01.69	1970-75	150	6	3	CD)	
			Tr	**Stockport Co.**	08.76	1976-78	93	1	17		
			Portland Timb.(USA)	**Bradford C.**	01.80	1979-81	31	0	0		
			Tr	**Scunthorpe U.**	03.82	1981	11	0	0		
THOMPSON, Andrew R.	Cannock	09.11.67	App	**West Bromwich A.**	11.85	1985-86	18	6	1	(M/LB)	
			Tr	**Wolverhampton W.**	11.86	1986-87	69	2	10		
THOMPSON, Arthur	Dewsbury	15.06.22	Thornhill E.	**Huddersfield T.**	†	1946-48	25		5	(IF)	
THOMPSON, Brian	Brierley Hill	09.02.50	App	**Wolverhampton W.**	02.67					(M)	
			Tr	**Oxford U.**	10.69	1969-72	50	5	4		
			L	**Torquay U.**	03.73	1972	9	0	1		
THOMPSON, G. Brian	Ashington	07.08.52		**Sunderland**	06.71					(RB)	E Semi-Pro Int
			L	**York C.**	03.73	1972	4	2	0		1979-84
			Yeovil T.	**Mansfield T.**	11.79	1979	9	0	0		
THOMPSON, Charles M.	Chesterfield	19.07.20	Bolsover Col.	**Sheffield U.**	*	1946	17		3	(CF)	
THOMPSON, Chris D.	Walsall	24.01.60	App	**Bolton W.**	07.77	1979-82	66	7	18	(M)	E Yth Int
			L	**Lincoln C.**	03.83	1982	5	1	0		
			Tr	**Blackburn Rov.**	08.83	1983-85	81	4	24		
			Tr	**Wigan Ath.**	07.86	1986-87	67	7	12		
THOMPSON, Cyril A.	Southend	18.12.18		**Southend U.**	†	1946-47	67		35	(CF)	
			Tr	**Derby Co.**	07.48	1948-49	16		3		
			Tr	**Brighton & H.A.**	03.50	1949-50	41		16		
			Tr	**Watford**	03.51	1950-52	78		36		
THOMPSON, David	Middlesbrough	26.02.45		**Lincoln C.**	06.64	1964	3		1	(CF)	
THOMPSON, David G.	Morpeth	20.11.68	App	**Millwall**	11.86	1987	5	0	0	(CD)	
THOMPSON, David S.	Catterick Camp	12.03.45	Jnrs	**Wolverhampton W.**	04.62	1964	8		1	(OR)	
			Tr	**Southampton**	08.66	1966-70	21	2	0		
			Tr	**Mansfield T.**	10.70	1970-73	129	2	24		
			Tr	**Chesterfield**	12.73	1973	14	0	3		

Players Names	Birthplace	Date	Source	League Club	Date Sign'd	Seasons Played	Career Record Apps	Sub	Gls	Pos.	Misc
THOMPSON, David S.	Manchester	27.05.62	North Withington	**Rochdale**	09.81	1981-85	147	8	13	(W)	
			Tr	**Notts. Co.**	08.86	1986-87	52	3	8		
			Tr	**Wigan Ath.**	10.87	1987	27	0	3		
THOMPSON, Dennis	Sheffield	02.06.25	Jnrs	**Sheffield U.**	†	1946-50	96		20	(OR)	E Sch Int
			Tr	**Southend U.**	07.51	1951-53	49		11		
THOMPSON, Dennis	Bolsover	19.07.34	Jnrs	**Chesterfield**	07.51	1950-52	24		0	(OR)	
			Tr	**Scunthorpe U.**	07.55	1955	3		0		
THOMPSON, Dennis	Whitburn	10.04.24	Whitburn Welf.	**Hull C.**	04.47	1946-47	9		8	(IF)	
THOMPSON, Des	Southampton	04.12.28	Gainsborough Trin.	**York C.**	01.51	1950-52	80		0	(G)	Brother of George H.
			Tr	**Burnley**	11.52	1952-54	62		0		
			Tr	**Sheffield U.**	05.55	1955-63	25		0		
THOMPSON, R. Eric	Mexborough	03.12.44	Leeds U.(App)	**Doncaster Rov.**	07.62	1962	9		0	(CH)	
THOMPSON, Fred N.	Swindon	24.11.37	Jnrs	**Swindon T.**	09.55	1954-60	21		1	(WH)	
THOMPSON, Garry L.	Birmingham	07.10.59	App	**Coventry C.**	06.77	1977-82	127	7	38	(F)	E U21-6
			Tr	**West Bromwich A.**	02.83	1982-84	91	0	39		
			Tr	**Sheffield Wed.**	08.85	1985	35	1	7		
			Tr	**Aston Villa**	06.86	1986-87	54	1	17		
THOMPSON, George			Sligo Rov.	**Huddersfield T.**	*					(IF)	
			Tr	**Exeter C.**	06.46	1946-47	63		4		
			Tr	**Rochdale**	07.48						
THOMPSON, George H.	Maltby	15.09.26		**Chesterfield**	06.47					(G)	
			Tr	**Scunthorpe U.**	06.50	1950-52	92		0		
			Tr	**Preston N.E.**	10.52	1952-55	140		0		
			Tr	**Manchester C.**	06.56	1956	2		0		
			Tr	**Carlisle U.**	06.57	1957-61	202		0		
THOMPSON, Harry	Mansfield	29.04.15	Sunderland(*)	**York C.**	†					(IF)	*Mansfield T./ Wolverhampton W.
			Tr	**Northampton T.**	11.46	1946-48	38		2		
THOMPSON, Henry	South Shields	21.02.32		**Gateshead**	08.51	1951-55	23		4	(F)	
THOMPSON, Ian P.	Dartford	08.06.58	Salisbury C.	**Bournemouth**	07.83	1983-85	119	2	30	(F)	
THOMPSON, James	Oldham	26.11.35	Chadderton	**Oldham Ath.**	01.54	1953-58	110		19	(WH)	
			Tr	**Exeter C.**	12.58	1958-60	104		9		
			Tr	**Rochdale**	03.61	1960-65	199	0	15		
			Tr	**Bradford C.**	12.65	1965	23	1	1		
THOMPSON, James B.	Gateshead	07.01.43	St. Mary's BC	**Grimsby T.**	09.61	1962-66	158	0	2	(FB)	
			South Africa	**Cambridge U.**	(N/L)	1970-72	116	1	0		
THOMPSON, Joe P.	Dawdon	15.11.27	Electrolux	**Luton T.**	05.46					(FB)	
			Tr	**Shrewsbury T.**	07.51	1951	7		0		
THOMPSON, John (Jack)	Cramlington	21.03.15	Sheffield Wed.(*)	**Doncaster Rov.**	05.46	1946-47	59		17	(IF)	
			Tr	**Chesterfield**	07.48	1948-52	82		8		
THOMPSON, John H.	Newcastle	04.07.32	Jnrs	**Newcastle U.**	09.50	1954-55	8		0	(G)	
			Tr	**Lincoln C.**	05.57	1957-59	42		0		
THOMPSON, Keith A.	Birmingham	24.04.65	App	**Coventry C.**	01.83	1982-83	9	3	0	(W)	E Yth Int/ Brother of Garry
			L	**Wimbledon**	10.83	1983	0	3	0		
			L	**Northampton T.**	03.85	1984	10	0	1		
THOMPSON, Ken H.	Wearmouth	24.04.26		**Middlesbrough**	†						
			L	**Gateshead**	11.46	1946	9		0		
			Tr	**York C.**	07.50	1950-51	21		0		
THOMPSON, Ken J.	Ipswich	01.03.45	App	**Ipswich T.**	03.62	1964-65	11	1	0	(WH)	
			Tr	**Exeter C.**	06.66	1966	38	1	1		
THOMPSON, Kevin J.	Middlesbrough	08.09.48	Fred Halls	**Hartlepool U.** (Am)	10.70	1970	5	0	1	(CF)	
THOMPSON, Leslie	Cleethorpes	23.09.68	YTS	**Hull C.**	03.87	1987	5	2	2	(F)	
THOMPSON, Malcolm G.	Beverley	19.10.46	Goole T.	**Hartlepool U.**	11.68	1968-69	42	1	9	(CF)	
			Tr	**Gillingham**	06.70						
THOMPSON, Max S.	Liverpool	31.02.56	App	**Liverpool**	01.74	1973	1	0	0	(CD)	
			Tr	**Blackpool**	12.77	1977-80	92	7	6		
			Tr	**Swansea C.**	09.81	1981-82	25	1	2		
			Tr	**Bournemouth**	08.83	1983	9	0	0		
			L	**Port Vale**	11.83	1983	2	0	0		
THOMPSON, Neil	Beverley	02.10.63	Nottingham F.(App)	**Hull C.**	11.81	1981-82	29	2	0	(LB)	
			Tr	**Scarborough**	(N/L)	1987	41	0	6		
THOMPSON, Nigel D.	Leeds	01.03.67	App	**Leeds U.**	12.84	1983-86	6	1	0	(M)	
			L	**Rochdale**	08.87	1987	3	2	0		
			Tr	**Chesterfield**	03.88	1987	4	0	0		
THOMPSON, Pat A.	Exeter	11.02.32	Topsham	**Brighton & H.A.**	01.51	1950	1		0		
THOMPSON, Peter	Carlisle	27.11.42	Jnrs	**Preston N.E.**	11.59	1960-62	121		20	(W)	E-16/E U23-4/ E Sch Int
			Tr	**Liverpool**	08.63	1963-71	318	4	41		
			Tr	**Bolton W.**	11.73	1973-77	111	6	2		
THOMPSON, Peter	Blackhall	16.02.36	Blackhall CW	**Wrexham** (Am)	11.55	1955-57	42		21	(CF)	E Amat Int
			Tr	**Hartlepool U.**	07.57	1957-58	47		17		
			Tr	**Derby Co.**	11.58	1958-61	52		19		
			Tr	**Bournemouth**	01.62	1961-62	39		14		
			Tr	**Hartlepool U.**	09.63	1963-65	91	0	34		
THOMPSON, Peter C.	Mombasa	25.07.42	Grantham	**Peterborough U.**	03.64	1963-68	79	6	15	(W)	

Players Names	Birthplace	Date	Source	League Club	Date Sign'd	Seasons Played	Career Record Apps	Sub	Gls	Pos.	Misc
THOMPSON, Phil B.	Liverpool	21.01.54	App	**Liverpool**	02.71	1971-82	337	3	7	(CD)	E Yth Int/E U23-2/
			Tr	**Sheffield U.**	12.84	1984-85	36	1	0		E-42/E F Lge Rep
THOMPSON, Ray	Bishop Auckland	21.10.25		**Sunderland**	†					(FB)	
			Tr	**Hartlepool U.**	01.47	1946-57	396		2		
THOMPSON, Richard J.	Bristol	11.04.69	Watford (Jnr)	**Newport Co.**	01.87	1987	10	3	2	(F)	
THOMPSON, Ron	Carlisle	20.01.32		**Carlisle U.**	07.51	1951-63	374		12	(WH)	
THOMPSON, Ron	Sheffield	24.12.21		**Sheffield Wed.**	†					(IF)	
			Tr	**Rotherham U.**	05.47	1947-48	30		11		
			Tr	**York C.**	06.49	1949	7		0		
THOMPSON, Sid	Bedlington	14.07.28		**Nottingham F.**	09.47	1952-54	22		8	(F)	
			Tr	**Scunthorpe U.**	08.55						
THOMPSON, Steve J.	Plymouth	12.01.63	Jnrs	**Bristol C.**	07.81	1981-82	10	2	1	(M)	
			Tr	**Torquay U.**(N/C)	02.83	1982	0	1	0		
THOMPSON, Steve J.	Oldham	02.11.64	App	**Bolton W.**	11.82	1982-87	194	6	29	(M)	
THOMPSON, Steve P.	Sheffield	28.07.55	Boston U.	**Lincoln C.**	04.80	1980-84	153	1	8	(CD)	
			Tr	**Charlton Ath.**	08.85	1985-87	95	0	0		
THOMPSON, Stuart C.	Littleborough	02.09.64	App	**Rochdale**	09.82	1982-83	23	8	7	(F)	E Sch Int
THOMPSON, Terry W.	Barleston (Lei.)	25.12.46	App	**Wolverhampton W.**	01.64					(WH)	
			Tr	**Notts. Co.**	03.66	1965-67	66	0	3		
THOMPSON, Thomas	Houghton-le-Spring	10.11.28	Lumley YMCA	**Newcastle U.**	08.46	1947-49	20		6	(IF)	E-2/E 'B'-1/
			Tr	**Aston Villa**	08.50	1950-54	148		67		E F Lge Rep
			Tr	**Preston N.E.**	07.55	1955-60	188		117		
			Tr	**Stoke C.**	06.61	1961-62	42		18		
			Tr	**Barrow**	03.63	1962-63	44		16		
THOMPSON, Thomas W.	Stockton	09.03.38	Stockton	**Blackpool**	08.61	1961-68	154	1	1	(FB)	E Amat Int
			Tr	**York C.**	07.70	1970	4	0	0		
THOMPSON, J. Trevor	North Shields	21.05.55	App	**West Bromwich A.**	01.74	1973-75	20	0	0	(FB)	
			Tr	**Newport Co.**	08.78	1978-79	32	3	2		
			Tr	**Lincoln C.**	12.79	1979-81	80	0	1		
THOMPSON, William (Bill)	Bedlington	05.01.40	Jnrs	**Newcastle U.**	01.57	1960-66	79	1	1	(CH)	
			Tr	**Rotherham U.**	06.67	1967	8	0	0		
			Tr	**Darlington**	01.68	1967-69	30	0	5		
THOMPSON, William	Ashington	23.12.21		**Gateshead**	†	1946-47	3		0		
THOMPSON, William	Berwick	31.08.16	Leeds U.(†)	**Watford**	08.46	1946	9		0	(G)	*Ashington
THOMPSON, William G.	Glasgow	10.08.21	Carnoustie	**Portsmouth**	†	1948-52	40		2	(WH)	
			Tr	**Bournemouth**	01.53	1952-53	45		0		
THOMPSTONE, Ian P.	Bury	17.07.71	YTS	**Manchester C.**(YTS)	06.87	1987	0	1	1	(M)	
THOMSON, Arthur C.	Edinburgh	02.09.48	Hearts	**Oldham Ath.**	01.70	1969-70	27	1	1	(CH)	S U23-3
THOMSON, Brian L.	Paisley	01.03.59	Morecambe	**West Ham U.**	01.77					(W)	
			Tr	**Mansfield T.**	08.79	1979-81	54	9	1		
THOMSON, Charles R. (Chick)	Perth	02.03.30	Clyde	**Chelsea**	10.52	1952-55	46		0	(G)	
			Tr	**Nottingham F.**	08.57	1957-60	121		0		
THOMSON, David L.	Bothkennar	02.02.38	Dunfermline Ath.	**Leicester C.**	08.61	1961	1		1	(IF)	
THOMSON, George M.	Edinburgh	19.10.36	Hearts	**Everton**	11.60	1960-62	73		1	(FB)	S F Lge Rep
			Tr	**Brentford**	11.63	1963-67	160	2	5		
THOMSON, Harry W.	Edinburgh	25.08.40	Bo'ness U.	**Burnley**	08.59	1964-68	117	0	0	(G)	
			Tr	**Blackpool**	07.69	1969-70	59	0	0		
			Tr	**Barrow**	08.71	1971	40	0	0		
THOMSON, Herbert	Glasgow	18.02.29	Yeovil T.	**Rochdale**	06.58	1958-59	55		1	(HB)	
THOMSON, James A.	Glasgow	28.06.48	Petershill	**Newcastle U.**	08.68	1969	4	1	0	(M)	
			L	**Barrow**	12.70	1970	2	0	0		
			Tr	**Grimsby T.**	07.71	1971	23	3	4		
THOMSON, James D.	Govan	17.03.31	Raith Rov.	**Southend U.**	05.56	1956-58	40		10	(F)	
THOMSON, James S.	Glasgow	01.10.46	Provanside Hibs.	**Chelsea**	01.65	1965-67	33	6	1	(D)	
			Tr	**Burnley**	09.68	1968-80	294	3	3		
THOMSON, John	Newcastle	03.12.54	App	**Newcastle U.**	12.72					(CD)	
			Tr	**Bury**	11.73	1973-77	92	11	8		
THOMSON, John B.	Glasgow	22.10.34	Hearts	**Workington**	05.58	1958	11		1	(FB)	
THOMSON, Ken G.	Aberdeen	25.02.30	Aberdeen	**Stoke C.**	09.52	1952-59	278		6	(CH)	
			Tr	**Middlesbrough**	12.59	1959-62	84		1		
			Tr	**Hartlepool U.**	10.62	1962	28		0		
THOMSON, Lawrie J.	Menstrie	26.08.36	Partick Thistle	**Carlisle U.**	01.60	1959	12		1	(F)	
THOMSON, Richard B.	Edinburgh	26.06.57	App	**Preston N.E.**	06.75	1974-79	60	11	20	(F)	
THOMSON, R. (Bobby)	Glasgow	21.03.55	Morton	**Middlesbrough**	09.81	1981	18	2	2	(M)	
			Hibernian	**Blackpool**	09.85	1985-86	50	2	6		
			Tr	**Hartlepool U.** (N/C)	08.87	1987	2	1	0		
THOMSON, Robert	Menstrie	21.11.39	Partick Thistle	**Liverpool**	12.62	1962-63	6		0	(FB)	
			Tr	**Luton T.**	08.65	1965-66	74	0	0		

Players Names	Birthplace	Date	Source	League Club	Date Sign'd	Seasons Played	Career Record Apps	Sub	Gls	Pos.	Misc
THOMSON, Robert A.	Smethwick	05.12.43	App	**Wolverhampton W.**	07.61	1961-68	277	0	3	(LB)	E-8/E U23-15/
			Tr	**Birmingham C.**	03.69	1968-70	62	1	0		E F Lge Rep
			L	**Walsall**	11.71	1971	9	0	1		
			Tr	**Luton T.**	07.72	1972-75	110	0	1		
			Hartford Cons.(USA)	**Port Vale**	10.76	1976	18	0	0		
THOMSON, Robert G.M.	Dundee	21.03.37	Airdrieonians	**Wolverhampton W.**	08.54	1956	1		1	(IF)	
			Tr	**Aston Villa**	06.59	1959-63	143		55		
			Tr	**Birmingham C.**	09.63	1963-67	110	5	24		
			Tr	**Stockport Co.**	12.67	1967	16	1	0		
THORBURN, Jim H.F.	Lanark	10.03.38	Raith Rov.	**Ipswich T.**	06.63	1963-64	24		0	(G)	
THORLEY, Dennis	Stoke	07.11.56	Jnrs	**Stoke C.**	07.76	1976-80	9	4	0	(D)	
			L	**Blackburn Rov.**	03.80	1979	2	2	0		
THORN, Andy	Carshalton	12.11.66	YTS	**Wimbledon**	11.84	1984-87	106	1	2	(CD)	E U21-4
THORNBER, Steve J.	Dewsbury	11.10.65	Jnrs	**Halifax T.**	01.83	1983-87	94	10	4	(M)	
THORNE, Adrian E.	Brighton	02.08.37	Jnrs	**Brighton & H.A.**	08.54	1957-60	76		38	(OL)	
			Tr	**Plymouth Arg.**	06.61	1961-63	11		2		
			Tr	**Exeter C.**	12.63	1963-64	41		9		
			Tr	**Leyton Orient**	07.65	1965	2	0	0		
THORNE, Steven T.	Hampstead	15.09.68	YTS	**Watford**	07.86					(M)	
			Tr	**Brentford**	09.87	1987	1	0	1		
THORNE, Terry	Kirton-in-Lindsay	02.02.47	Lincoln C.(Am)	**Ipswich T.**	08.64					(HB)	
			Tr	**Notts. Co.**	06.66	1966	2	0	0		
THORNHILL, Dennis	Draycott	05.07.23	Jnrs	**Wolverhampton W.**	†						
			Tr	**Southend U.**	03.48	1948-49	11		0		
THORNHILL, Keith E.	Crewe	20.12.63	Nantwich T.	**Crewe Alex** (N/C)	07.83	1983	1	0	0	(F)	
THORNHILL, Rodney D.	Reading	24.01.42		**Reading**	05.63	1963-69	188	4	19	(WH)	
THORNLEY, Barry E.	Gravesend	11.02.48	Gravesend & Nft.	**Brentford**	09.65	1965	7	0	0	(OL)	
			Tr	**Oxford U.**	07.67	1967-68	22	1	4		
THORNS, John W.	Newcastle	10.07.28		**Darlington** (Am)	08.49	1949	1		0		d. 1975
THORPE, Adrian	Chesterfield	25.11.63		**Mansfield T.**(N/C)	08.82	1982	0	2	1	(F)	
			Heanor T.	**Bradford C.**	08.85	1985-87	9	8	1		
			L	**Tranmere Rov.**	11.86	1986	4	1	3		
			Tr	**Notts. Co.**	11.87	1987	22	1	5		
THORPE, Andy	Stockport	15.09.60	Jnrs	**Stockport Co.**	08.78	1977-85	312	2	3	(D)	
			Tr	**Tranmere Rov.**	07.86	1986-87	51	2	0		
			Tr	**Stockport Co.**	01.88	1987	20	0	0		
THORPE, Arthur W.	India	31.07.39	Ossett T.	**Scunthorpe U.**	09.60	1960-62	27		4	(OL)	
			Tr	**Bradford C.**	07.63	1963-65	81	0	17		
THORPE, Ian R.	Blackheath	03.09.53		**Gillingham**	09.73	1973	5	0	0	(G)	
THORPE, Len	Warsop	07.06.24	Nottingham F.(Am)	**Mansfield T.**	†	1946	5		0	(IF)	
THORPE, Sam	Sheffield	02.12.20		**Sheffield U.**	†	1947-48	2		0		
THORUP, Borge	Denmark	04.10.43	Morton	**Crystal Palace**	03.69	1969	0	1	0	(FB)	
THREADGOLD, Harry J.	Tattenhall	06.11.24		**Chester C.**	10.47	1950-51	83		0	(G)	
			Tr	**Sunderland**	07.52	1952	35		0		
			Tr	**Southend U.**	07.53	1953-62	319		0		
THRELFALL, Joseph R.	Ashton	05.03.16		**Bolton W.**	†	1946	3		0	(FB)	
				Halifax T.	10.47	1947	30		0		
THRELFALL, John	Little Lever	22.03.35		**Bolton W.**	12.54	1955-62	47		1	(FB)	
			Tr	**Bury**	11.62	1962-64	37		1		
THRESHER, Mike T.	Cullompton	09.03.31	Chard T.	**Bristol C.**	01.54	1954-64	379		1	(FB)	
THRIPPLETON, Allen	Huddersfield	16.06.28	Rainham T.	**Millwall**	11.50	1950-54	27		4	(FB)	
THROWER, Dennis	Ipswich	01.08.38	Jnrs	**Ipswich T.**	08.55	1956-64	27		2	(WH)	
THROWER, Nigel J.	Nottingham	12.03.62	App	**Nottingham F.**	03.80					(LB)	
			L	**Chesterfield**	02.83	1982	4	0	0		
THURLOW, Alec C.E.	Depwade	24.02.22		**Huddersfield T.**	†					(G)	d. 1956
			Tr	**Manchester C.**	09.46	1946-48	21		0		
THURLOW, Brian A.	Loddon	06.06.36	Loddon	**Norwich C.**	07.54	1955-63	193		1	(RB)	
			Tr	**Bristol C.**	07.64						
THURNHAM, Roy T.	Macclesfield	17.02.42	Jnrs	**Manchester C.**	06.60					(CH)	
			Tr	**Wrexham**	06.61	1962	2		0		
THWAITES, Dennis	Stockton	14.12.44	App	**Birmingham C.**	05.62	1962-70	79	4	18	(OL)	E Yth Int/E Sch Int
THWAITES, Peter	Batley	21.08.36	Swillington	**Halifax T.** (Am)	02.61	1960	2		0	(CF)	
THYNE, Robert B.	Glasgow	09.01.20	Clydebank	**Darlington**	†	1946	7		0	(CH)	d. 1986
TIBBOTT, Les	Oswestry	25.08.55	App	**Ipswich T.**	03.73	1975-78	52	2	0	(FB)	W U21-2
			Tr	**Sheffield U.**	03.79	1978-81	78	0	2		
TICKELL, Brian G.	Carlisle	15.11.39	Jnrs	**Huddersfield T.**	11.56	1958	1		0	(CF)	
			Tr	**Carlisle U.**	05.59	1959	3		1		
TICKELL, E. Roy	Liverpool	25.04.24	St. Leonards	**Exeter C.**	†					(OR)	
			Tr	**Southport**	05.47	1947	6		1		

Players Names	Birthplace	Date	Source	League Club	Date Sign'd	Seasons Played	Career Record Apps	Sub	Gls	Pos.	Misc
TICKRIDGE, Sid	Stepney	10.04.23	Jnrs	**Tottenham H.**	†	1946-50	95		0	(FB)	E Sch Int
			Tr	**Chelsea**	03.51	1950-52	61		0		
			Tr	**Brentford**	07.55	1955-56	62		0		
TIDDY, Mike D.	Helston	04.04.29	Jnrs	**Torquay U.**	11.46	1946-50	5		0	(OR)	
			Tr	**Cardiff C.**	11.50	1950-54	145		19		
			Tr	**Arsenal**	09.55	1955-57	48		8		
			Tr	**Brighton & H.A.**	10.58	1958-61	134		11		
TIERNEY, Jim M.	Ayr	02.05.40	Saltcoats Vic.	**Bradford C.**	01.60	1960	2		0	(OR)	
TIERNEY, Lawrie	Leith	04.04.59	Hibernian	**Wigan Ath.**	07.80	1980	4	3	0	(M)	
TIGHE, John	Aghamore (NI)	13.03.23	Larkhall Th.	**West Bromwich A.**	†	1946	1		0	(G)	
TIGHE, Terry W.	Edinburgh	12.08.34	Dunfermline Ath.	**Accrington St.**	06.57	1957-60	118		20	(WH)	
			Tr	**Crewe Alex.**	12.60	1960-62	86		5		
			Tr	**Southport**	08.63	1963	36		3		
TILER, Brian	Whiston	15.03.43		**Rotherham U.**	07.62	1962-68	212	0	27	(CD)	
			Tr	**Aston Villa**	12.68	1968-72	106	1	3		
			Tr	**Carlisle U.**	10.72	1972-73	51	1	1		
TILER, Carl	Sheffield	11.02.70	YTS	**Barnsley** (YTS)	09.87	1987	0	1	0	(D)	
TILER, Ken D.	Sheffield	23.05.50		**Chesterfield**	09.70	1970-74	138	1	1	(FB)	
			Tr	**Brighton & H.A.**	11.74	1974-78	130	0	0		
			Tr	**Rotherham U.**	07.79	1979-80	45	1	1		
TILLEY, H. Rex	Swindon	16.02.29	Chippenham T.	**Plymouth Arg.**	03.51	1952-56	123		0	(WH)	
			Tr	**Swindon T.**	08.58	1958-59	31		0		
TILLEY, Kevin	Feltham	06.09.57	Q.P.R.(App)	**Wimbledon**	(N/L)	1977	11	2	0	(FB)	
TILLEY, Peter	Lurgan (NI)	13.01.30	Witton A.	**Arsenal**	05.52	1953	1		0	(WH)	
			Tr	**Bury**	11.53	1953-57	86		12		
			Tr	**Halifax T.**	07.58	1958-62	184		17		
TILLING, Harold K.	Warrington	06.01.18	Whitecross FC	**Oldham Ath.**	†	1947	3		0	(OL)	
TILLOTSON, Maurice	Silsden	20.01.44	Jnrs	**Huddersfield T.**	07.62					(FB)	
			Tr	**Stockport Co.**	10.64	1964-65	35	0	0		
TILSED, Ron W.	Weymouth	06.08.52	App	**Bournemouth**	01.70	1969	2	0	0	(G)	E Yth Int
			Tr	**Chesterfield**	02.72	1971	16	0	0		
			Tr	**Arsenal**	09.72						
			Tr	**Portsmouth**	03.73	1972-73	14	0	0		
			Tr	**Hereford U.**	06.74						
TILSTON, Tom A.	Chester	19.02.26		**Chester C.**	†	1949-50	22		7	(IF)	
			Tr	**Tranmere Rov.**	06.51	1951	25		15		
			Tr	**Wrexham**	03.52	1951-53	78		29		
			Tr	**Crystal Palace**	02.54	1953-55	58		14		
TILTMAN, Richard G.	Shoreham	14.12.60	Maidstone U.	**Brighton & H.A.**	11.86	1986-87	10	3	1	(F)	
TIMMINS, Arnold	Whitehaven	29.01.40	Lowca	**Workington**	07.61	1960-63	44		10	(IF)	
TIMMINS, Charles	Birmingham	29.05.22	Jack Moulds	**Coventry C.**	09.46	1948-57	164		6	(FB)	
TIMMINS, John	Brierley Hill	30.05.36	Jnrs	**Wolverhampton W.**	06.53					(FB)	
			Tr	**Plymouth Arg.**	01.58	1957	5		0		
			Tr	**Bristol Rov.**	09.58	1958-59	4		0		
TIMSON, David Y.	Leicester	24.08.47	App	**Leicester C.**	09.64	1963-66	3	0	0	(G)	
			Tr	**Newport Co.**	08.67	1967	23	0	0		
TINDALL, Mike C.	Birmingham	05.04.41	Jnrs	**Aston Villa**	04.58	1959-67	110	1	8	(WH)	E Yth Int
			Tr	**Walsall**	06.68	1968	17	0	0		
TINDALL, Ron A.E.	Streatham	23.09.35	Jnrs	**Chelsea**	04.53	1955-61	160		68	(CF)	E F Lge Rep/ Surrey Cricketer
			Tr	**West Ham U.**	11.61	1961	13		3		
			Tr	**Reading**	10.62	1962-63	36		12		
			Tr	**Portsmouth**	09.64	1964-69	159	2	7		
TINDILL, Herbert	South Hiendley	31.12.26	South Hiendley	**Doncaster Rov.**	†	1946-57	402		122	(IF)	d. 1973
			Tr	**Bristol C.**	02.58	1957-58	56		29		
			Tr	**Barnsley**	03.59	1959-61	98		26		
TINGAY, Philip	Chesterfield	02.05.50	Chesterfield Tube	**Chesterfield**	07.72	1971-80	181	0	0	(G)	
			L	**Barnsley**	03.73	1972	8	0	0		
TINKLER, John	Trimdon	24.08.68		**Hartlepool U.**	12.86	1986-87	16	6	0	(M)	
TINKLER, Luke	Chester-le-Street	04.12.23	W.B.A.(Am)	**Plymouth Arg.**	†	1946-47	24		4		
			Tr	**Walsall**	06.48	1948	18		0		
TINNEY, Hugh J.	Glasgow	14.05.44	Partick Th.	**Bury**	03.67	1966-72	235	3	3	(RB)	S U23-2
TINNION, Brian	Stanley	23.02.68	App	**Newcastle U.**	02.86	1986-87	18	1	1	(LB)	
TINNION, Brian	Workington	11.06.48	Jnrs	**Workington**	03.66	1965-68	93	5	24	(F)	E Yth Int
			Tr	**Wrexham**	01.69	1968-75	265	14	54		
			L	**Chester C.**	12.71	1971	3	0	0		
TINSLEY, Alan	Fleetwood	01.01.51	App	**Preston N.E.**	01.69	1969	8	1	1	(M)	
			Tr	**Bury**	08.70	1970-74	82	12	15		
TINSLEY, Colin	Redcar	24.10.35	Redcar BC	**Grimsby T.**	09.54	1954-57	23		0	(G)	
			Tr	**Darlington**	08.58	1958-60	79		0		
			Tr	**Exeter C.**	07.61	1961-62	56		1		
			Tr	**Luton T.**	08.63	1963-67	55	0	0		
TIPPETT, Mike F.	Bristol	11.06.30		**Bristol Rov.**	04.48	1949-51	8		2	(W)	

Danny Wallace (Southampton & England) Winger *Debut* 1980-81.

Match Magazine

Phil Thompson (Liverpool, Sheffield United & England) Central Defender *Career* 1971-72 to 1985-86.

Match Magazine

Des Walker (Nottingham Forest) Central Defender *Debut* 1983-84.

Match Magazine

Pat van den Hauwe (Birmingham City, Everton & Wales) Left Baek *Debut* 1978-79.

Match Magazine

Players Names	Birthplace	Date	Source	League Club	Date Sign'd	Seasons Played	Career Record Apps	Sub	Gls	Pos.	Misc
TIPPETT, Tommy J.	Gateshead	04.08.24		**Southend U.**	05.46	1946-51	92		20	(OL)	Son of pre-war
			Tr	**Bournemouth**	09.51	1951-52	37		10		West Ham U. player
TOALE, Ian	Liverpool	28.08.67	App	**Liverpool**	05.85					(FB)	
			Tr	**Grimsby T.**	07.87	1987	16	4	0		
TOASE, Don V.	Darlington	31.12.29	Portsmouth(Am)	**Newcastle U.**	06.48					(RB)	E Yth Int
			Tr	**Darlington**	08.51	1951	7		0		
TOBIN, Don J.	Liverpool	01.11.55	Everton(App)	**Rochdale**	08.73	1973-75	46	2	5	(M)	
TOBIN, Maurice	Airdrie	30.07.20	Long Riggend BC	**Norwich C.**	†	1946-50	102		0	(LB)	
TOBIN, Robert	Cardiff	29.03.21	Cardiff Corries	**Cardiff C.**	†	1947	2		0	(IL)	
			Barry T.	**Newport Co.**	10.49						
TOCKNELL, Brian T.	South Africa	21.05.37	Berea Pk. (SA)	**Charlton Ath.**	07.59	1960-65	199	0	14	(WH)	
TODD, Alex	South Shields	07.11.29		**Hartlepool U.**	04.50	1952-53	4		0	(F)	
TODD, Colin	Chester-le-Street	12.12.48	App	**Sunderland**	12.66	1966-70	170	3	3	(CD)	E Yth Int/
			Tr	**Derby Co.**	02.71	1970-78	293	0	6		E U23-14/E-27/
			Tr	**Everton**	09.78	1978-79	32	0	1		F Lge Rep
			Tr	**Birmingham C.**	09.79	1979-81	92	1	0		PFA Footballer
			Tr	**Nottingham F.**	08.82	1982-83	36	0	0		of Year 1974-75
			Tr	**Oxford U.**	02.84	1983	12	0	0		
			Vancouver W.(Can.)	**Luton T.**	10.84	1984	2	0	0		
TODD, Jim	Belfast	19.03.21		**Blackpool**	†					(WH)	
			Tr	**Port Vale**	10.46	1946-52	147		0		
TODD, Keith H.	Swansea	02.03.41	Clydach	**Swansea C.**	09.59	1960-67	196	3	76	(CF)	W U23-1
TODD, Ken	Butterknowle (Dm.)	24.08.57	App	**Wolverhampton W.**	08.75	1976-77	4	1	1	(M)	
			Tr	**Port Vale**	08.78	1978-79	42	2	9		
			Tr	**Portsmouth**	10.79	1979	1	2	1		
TODD, Kevin	Sunderland	28.02.58	Ryhope CA	**Newcastle U.**	08.81	1981-82	5	2	3	(F)	
			Tr	**Darlington**	02.83	1982-84	99	3	23		
TODD, Mark K.	Belfast	04.12.67	YTS	**Manchester U.**	08.85					(M)	
			Tr	**Sheffield U.**	06.87	1987	11	1	0		
TODD, Paul R.	Middlesbrough	08.05.20	RAF	**Doncaster Rov.**	†	1946-49	160		51	(IL)	
			Tr	**Blackburn Rov.**	07.50	1950-51	46		13		
			Tr	**Hull C.**	10.51	1951-52	27		3		
TODD, Robert C.	Goole	11.09.49	Scunthorpe U.(App)	**Liverpool**	07.67					(W)	
			Tr	**Rotherham U.**	03.68	1968	2	4	0		
			Tr	**Mansfield T.**	11.68	1968	2	0	0		
			Tr	**Workington**	07.69	1969	10	6	0		
TODD, Ron	Belshill	04.10.35	Lesmahagow	**Accrington St.**	02.56	1959	5		0	(HB)	
TODD, Sammy J.	Belfast	22.09.45	Glentoran	**Burnley**	09.62	1963-69	108	8	1	(D)	NI-11/NI U23-4
			Tr	**Sheffield Wed.**	05.70	1970-72	22	2	1		
			L	**Mansfield T.**	02.74	1973	6	0	0		
TODD, Tom B.	Stonehouse	01.06.26	Hamilton Acad.	**Crewe Alex.**	08.55	1955	13		3		
			Tr	**Derby Co.**	11.55	1955	4		3		
			Tr	**Rochdale**	05.56	1956	5		1		
TOLCHARD, Jeff G.	Torquay	17.03.44		**Torquay U.**	03.64	1963-64	11		4	(W)	Leic. Cricketer
			Tr	**Exeter C.**	07.65	1965	1	0	0		
TOLLIDAY, Stan A.	Hackney	06.08.22		**Leyton Orient**	12.46	1946-48	64		0	(G)	d. 1951
			Tr	**Walsall**	06.50						
TOLMIE, Jim	Glasgow	20.11.60	Lokeren (Bel.)	**Manchester C.**	08.83	1983-85	46	15	15	(LW)	S U21-1
			L	**Carlisle U.**	03.86	1985	7	1	1		
TOLSON, Max	Australia	18.07.45	South Coast U.(Aus.)	**Workington**	02.66	1965-66	29	2	6	(CF)	
TOLSON, William	Rochdale	29.03.31	St. Albans BC	**Rochdale**	10.53	1953-54	10		0	(IF)	
TOM, Steve E.	Ware	05.02.51	App	**Q.P.R.**	02.69					(CD)	
			Tr	**Brentford**	06.71	1971	13	5	1		
TOMAN, J. Andy	Northallerton	07.03.62	Bishop Auckland	**Lincoln C.**	08.85	1985	21	3	4	(W)	
			Bishop Auckland	**Hartlepool U.**	01.87	1986-87	67	0	22		
TOMKIN, Cyril J.	Barrow	18.11.18	Dumbarton	**Barrow**	03.48	1946-47	3		0	(CF)	
TOMKINS, Len A.	Isleworth	16.01.49	App	**Crystal Palace**	01.67	1967-69	18	2	2	(M)	E Yth Int
TOMKINSON, Derek	Stoke	06.04.31		**Port Vale**	12.52	1952-54	29		5	(IR)	
				Crewe Alex.	08.56	1956	17		1		
TOMKYS, Mike G.	Kensington	14.12.32	Fulham(Am)	**Q.P.R.**	11.51	1951-58	91		15	(OR)	E Yth Int
TOMLEY, Fred W.	Liverpool	11.07.31	Litherland	**Liverpool**	09.53	1954	2		0	(CH)	
			Tr	**Chester C.**	07.55	1955	1		0		
TOMLIN, David	Nuneaton	09.02.53	App	**Leicester C.**	02.71	1971-75	19	7	2	(W)	
			Tr	**Torquay U.**	04.77	1976-77	37	1	2		
			Tr	**Aldershot**	08.78	1978-80	24	6	2		
TOMLINSON, Ashley D.	Doncaster	28.09.66	YTS	**Doncaster Rov.**(YTS)	07.83	1983	2	2	0	(F)	
TOMLINSON, Charles C.	Sheffield	02.12.19	Bradford P.A.(†)	**Sheffield Wed.**	†	1946-50	68		7	(OL)	
			Tr	**Rotherham U.**	03.51	1950-51	32		12		
TOMLINSON, David I.	Rotherham	13.12.68	App	**Sheffield Wed.**	12.86	1986	0	1	0	(RW)	
			Tr	**Rotherham U.**	08.87	1987	6	3	0		
TOMLINSON, Frank	Manchester	05.01.26	Stalybridge Celtic	**Halifax T.**	11.50	1950	14		4	(F)	

Players Names	Birthplace	Date	Source	League Club	Date Sign'd	Seasons Played	Career Record Apps	Sub	Gls	Pos.	Misc
TOMLINSON, Frank	Manchester	23.10.25	Goslings	**Oldham Ath.**	11.46	1946-51	116		29	(W)	
			Tr	**Rochdale**	11.51	1951	20		2		
			Tr	**Chester C.**	08.52	1952	10		0		
TOMLINSDN, Harry	Devonport	26.10.22		**Doncaster Rov.**	†	1946-48	58		0	(FB)	
TOMLINSON, John	Birkenhead	26.06.34	Jnrs	**Everton**	06.52	1956	2		0	(W)	E Yth Int
			Tr	**Chesterfield**	06.57	1957-58	47		5		
TOMLINSDN, Paul	Brierley Hill	22.02.64	Middlewood Rngrs.	**Sheffield U.**	06.83	1983-86	37	0	0	(G)	
			L	**Birmingham C.**	03.87	1986	11	0	0		
			Tr	**Bradford C.**	06.87	1987	42	0	0		
TOMLINSDN, Robert	Blackburn	04.06.24	Feniscowles	**Blackburn Rov.**	†	1946-47	25		0	(FB)	
			Tr	**Halifax T.**	06.51	1951	9		0		
TOMPKIN, Maurice	Countesthorpe	17.02.19	Leicester C.(*)	**Bury**	†						d. 1956/
			Tr	**Huddersfield T.**	09.46	1946	10		1		Leicester Cricketer
TDNER, Jim	Glasgow	23.08.24	Dundee	**Leeds U.**	06.54	1954	7		1	(OR)	
TDNER, Willie	Glasgow	18.12.29	Dundee	**Sheffield U.**	05.51	1951-53	55		2	(CH)	S F Lge Rep
TONES, John D.	Silksworth	03.12.50	App	**Sunderland**	05.68	1972	2	4	0	(CD)	
			Tr	**Arsenal**	07.73						
			L	**Swansea C.**	09.74	1974	7	0	0		
			L	**Mansfield T.**	10.74	1974	3	0	0		
TDNG, David J.	Blackpool	21.09.55	App	**Blackpool**	09.73	1974-78	70	8	7	(M)	
			Tr	**Shrewsbury T.**	09.78	1978-81	156	4	8		
			Tr	**Cardiff C.**	08.82	1982-85	119	1	3		
			Tr	**Rochdale**	09.85	1985	0	2	0		
			Tr	**Bristol C.**	10.85	1985	19	0	0		
			Tr	**Gillingham**	03.86	1985	5	0	0		
			Tr	**Cambridge U.**	08.86	1986	4	2	0		
TONG, Ray	Bolton	03.02.42		**Blackburn Rov.**	07.62					(W)	
			Tr	**Bradford C.**	06.63	1963-64	20		2		
TONGE, Geoff	Gorton	05.05.42	Droylsden	**Bury**	03.60	1959	1		0	(F)	
TONGE, Keith A.	Edmonton	06.11.64	App	**Brentford**	11.82	1981	0	1	0		
TOON, Colin	New Houghton	26.04.40	Jnrs	**Mansfield T.**	07.57	1957-65	213	0	1	(FB)	
TODTILL, George A.	Walkden	20.10.13	Plymouth Arg.(*)	**Sheffield U.**	*					(CH)	*Chorley
			Tr	**Hartlepool U.**	07.47	1947	18		0		
TDOZE, Dennis G.	Swansea	12.10.17	Redditch T.	**Coventry C.**	*	1946-48	36		0	(FB)	
TDOZE, Robert W.	Bristol	19.12.46	Jnrs	**Bristol C.**	07.65					(G)	
			Tr	**Shrewsbury T.**	03.69	1968-72	73	0	0		
			L	**Gillingham**	03.72	1971	7	0	0		
TOPPING, Chris	Selby	06.03.51	App	**York C.**	03.69	1968-77	410	2	11	(CD)	
			Tr	**Huddersfield T.**	05.78	1978-80	43	0	11		
TOPPING, David	Shotts	09.03.26	Clyde	**Torquay U.**	05.48	1948-52	151		3	(FB)	
TDPPING, Henry W.	Kearsley	21.09.13	New Brighton(*)	**Stockport Co.**	*					(RB)	*Manchester U./
			Tr	**New Brighton**	07.46	1946-47	67		0		Barnsley/Exeter C.
TORRANCE, Andy	Glasgow	08.04.34	Yeovil T.	**Barrow**	05.58	1958	29		2	(W)	
TORRANCE, George C.	Rothesay	17.09.57	Wokingham T.	**Brentford**	12.84	1984-85	29	5	1	(M)	
TORRANCE, George S.	Glasgow	27.11.35	Thorniewood Ath.	**Leicester C.**	07.54					(G)	
			Tr	**Oldham Ath.**	08.56	1956	4		0		
			Tr	**Rochdale**	09.57	1957	2		0		
TDSELAND, Geoff V.	Kettering	31.01.31	Kettering T.	**Sunderland**	12.48	1952	6		1	(OL)	
TDSER, Ernie W.	London	30.11.13	Dulwich Hamlet	**Millwall**	*					(CH)	E Sch Int
			Tr	**Notts. Co.**	09.46	1946	2		0		
TOSHACK, John B.	Cardiff	22.03.49	App	**Cardiff C.**	03.66	1965-70	159	3	75	(F)	W-40/W U23-3/
			Tr	**Liverpool**	11.70	1970-77	169	3	74		W Sch Int
			Tr	**Swansea C.**	03.78	1977-83	58	5	24		
TOTTOH, Melvyn D.	Manchester	26.07.56	Lytham	**Preston N.E.** (N/C)	05.85	1985	0	1	0		
TOULOUSE, Cyril H.	Acton	24.12.23		**Brentford**	05.46	1946-47	13		0		d. 1980
			Tr	**Tottenham H.**	12.47	1948	2		0		
TOVEY, Ron A.	Bristol	24.09.30		**Bristol C.**	01.53	1952-53	12		3	(IF)	
TOVEY, William J.	Bristol	18.10.31	Jnrs	**Bristol C.**	12.48	1948-52	57		2	(WH)	Brother of Ron
TOWERS, E. Jim	Shepherds Bush	15.04.33	Jnrs	**Brentford**	05.51	1954-60	262		153	(CF)	
			Tr	**Q.P.R.**	05.61	1961	27		12		
			Tr	**Millwall**	08.62	1962	19		7		
			Tr	**Gillingham**	01.63	1962	8		6		
			Tr	**Aldershot**	07.63	1963	28		11		
TOWERS, Ian J.	Blackhill	11.10.40	Jnrs	**Burnley**	10.57	1960-65	43	1	12	(W)	
			Tr	**Oldham Ath.**	01.66	1965-67	92	1	43		
			Tr	**Bury**	07.68	1968-70	44	5	7		
TOWERS, John	Willington	21.12.13	Willington	**Darlington** (Am)	05.46	1946	13		0	(WH)	d. 1979
TOWERS, M.A. (Tony)	Manchester	13.04.52	App	**Manchester C.**	04.69	1968-73	117	5	10	(M)	E Sch Int/E Yth Int/
			Tr	**Sunderland**	03.74	1973-76	108	0	18		E U23-8/E-3
			Tr	**Birmingham C.**	07.77	1977-79	90	2	4		
			Retired	**Rochdale** (N/C)	02.85	1984	1	1	0		

Players Names	Birthplace	Date	Source	League Club	Date Sign'd	Seasons Played	Career Record Apps	Sub	Gls	Pos.	Misc
TOWERS, William H.	Leicester	13.07.20		**Leicester C.**	†	1946	4		0	(WH)	
			Tr	**Torquay U.**	10.46	1946-55	274		0		
TOWNEND, Gary A.	Kilburn	01.04.40	Redhill	**Millwall**	08.60	1960-63	50		20	(IF)	
TOWNER, A.J. (Tony)	Brighton	02.05.55	App	**Brighton & H.A.**	01.73	1972-78	153	9	24	(W)	
			Tr	**Millwall**	10.78	1978-79	68	0	13		
			Tr	**Rotherham U.**	08.80	1980-82	108	0	12		
			L	**Sheffield U.**	03.83	1982	9	1	1		
			Tr	**Wolverhampton W.**	08.83	1983	25	6	2		
			Tr	**Charlton Ath.**	09.84	1984-85	22	5	2		
			Tr	**Rochdale** (N/C)	11.85	1985	4	1	0		
			Tr	**Cambridge U.** (N/C)	03.86	1985-86	8	0	0		
TOWNSEND, Andy D.	Maidstone	23.07.63	Weymouth	**Southampton**	01.85	1984-87	77	6	5	(M)	
TOWNSEND, Chris G.	Caerleon	30.03.66	Jnrs	**Cardiff C.** (N/C)	07.83	1983	2	3	0	(F)	W Sch Int/ W Yth Int
TOWNSEND, Don E.	Swindon	17.09.30	Trowbridge T.	**Charlton Ath.**	07.50	1954-61	249		1	(LB)	
			Tr	**Crystal Palace**	07.62	1962-64	77		0		
TOWNSEND, George E.	Ashton	29.07.57	App	**Rochdale**	07.75	1974-75	31	1	0	(LB)	
TOWNSEND, Jim	Greenock	02.02.45	St. Johnstone	**Middlesbrough**	02.64	1963-65	65	2	6	(WH)	
TOWNSEND, Len F.	Brentford	31.08.17	Hayes	**Brentford**	*	1946	29		8	(IF)	
			Tr	**Bristol C.**	06.47	1947-48	74		45		
			Tr	**Millwall**	07.49	1949	5		1		
TOWNSEND, Martin V.	Romford	15.06.46	App	**Fulham** (App)	07.61	1963	2		0	(G)	
TOWNSEND, Neil R.	Long Buckby	01.02.50	Jnrs	**Northampton T.**	09.68	1968-71	65	2	1	(CD)	E Yth Int
			Bedford T.	**Southend U.**	07.73	1973-78	156	1	7		
			Weymouth	**Bournemouth**	07.79	1979-80	34	0	2		
TOWNSEND, Russell	Reading	17.01.60	Barnet	**Northampton T.**	09.79	1979	12	1	0	(M)	
TOWNSEND, William	Bedworth	27.12.22	Nuneaton Bor.	**Derby Co.**	†	1946-52	79		0	(G)	
TOWSE, Gary T.	Dover	14.05.52	Folkestone T.	**Crystal Palace**	01.72					(G)	
			Tr	**Brentford**	06.73	1973	5	0	0		
TOZE, Edward	Manchester	06.03.23		**Halifax T.**	08.50	1950	5		0		
TRACEY, Mike G.	Durham	14.02.35	Crook T.	**Luton T.**	11.59	1959-60	24		3	(W)	E Amat Int
			Tr	**Lincoln C.**	07.61	1961	21		5		
TRAFFORD, Stan J.	Leek	02.12.45	App	**Port Vale**	10.64	1964	12		1	(W)	
TRAIL, Derek J.F.	Edinburgh	02.01.46	Falkirk	**Workington**	07.67	1967-68	39	5	5	(M)	
			Tr	**Hartlepool U.**	07.69	1969	36	3	2		
TRAILOR, Cyril H.	Merthyr Tydfil	15.05.19	Jnrs	**Tottenham H.**	*	1946-47	11		0	(WH)	W Sch Int
			Tr	**Leyton Orient**	08.49	1949-50	39		0		
TRAIN, Ray	Nuneaton	10.02.51	App	**Walsall**	11.68	1968-71	67	6	11	(M)	
			Tr	**Carlisle U.**	12.71	1971-75	154	1	8		
			Tr	**Sunderland**	03.76	1975-76	31	1	1		
			Tr	**Bolton W.**	03.77	1976-78	49	2	0		
			Tr	**Watford**	11.78	1978-80	91	1	3		
			Tr	**Oxford U.**	03.82	1981-83	49	1	0		
			L	**Bournemouth**	11.83	1983	7	0	0		
			Tr	**Northampton T.**	03.84	1984	46	0	1		
			Tr	**Tranmere Rov.**	08.85	1985	36	0	0		
			Tr	**Walsall**	08.86	1986	16	0	0		
TRAINER, Jack	Glasgow	14.07.52	Cork Hibs.	**Halifax T.**	08.76	1976-78	101	4	5	(CD)	
			Hong Kong	**Bury**	09.80	1980	1	0	1		
			Waterford	**Rochdale** (N/C)	08.82	1982	7	0	0		
TRAINOR, Danny	Belfast	12.07.44	Crusaders	**Plymouth Arg.**	08.68	1968	18	1	3	(CF)	NI-1/NI 'U'23-1/ NI Amat Int
TRAINOR, Peter	Workington	02.03.15	Preston N.E.(*)	**Brighton & H.A.**	*	1946-47	37		4	(CH)	d. 1979
TRANTER, George H.	Birmingham	11.09.15	Rover Works	**West Bromwich A.**	†	1946	16		0	(CH)	
TRANTER, Wilf	Pendlebury	05.03.45	App	**Manchester U.**	04.62	1963	1		0	(D)	
			Tr	**Brighton & H.A.**	05.66	1965-67	46	1	1		
			Baltimore Bays (USA)	**Fulham**	01.69	1968-71	20	3	0		
TRAUTMANN, Bert C.	Germany	22.10.23	St. Helens	**Manchester C.**	11.49	1949-63	508		0	(G)	E F Lge Rep/ FWA Footballer of Year 1955-56
TRAVERS, Mike J.P.	Camberley	23.06.42	Jnrs	**Reading**	10.60	1960-66	156	2	34	(M)	
			Tr	**Portsmouth**	07.67	1967-71	74	11	5		
			Tr	**Aldershot**	07.72	1972	29	1	2		
TRAVIS, David A.	Doncaster	04.07.64	Hatfield Main	**Doncaster Rov.**(N/C)	08.84	1984-85	10	2	0	(M)	
			Tr	**Scunthorpe U.** (N/C)	02.86	1985-86	13	0	1		
			Tr	**Chesterfield** (N/C)	08.87	1987	6	5	0		
TRAVIS, Don	Manchester	21.01.24	Blackpool(Am)	**West Ham U.**	†	1946-47	5		0	(IF)	
			Tr	**Southend U.**	05.48	1948	1		0		
			Tr	**Accrington St.**	12.48	1948-50	71		35		
			Tr	**Crewe Alex.**	11.50	1950-51	36		11		
			Tr	**Oldham Ath.**	10.51	1951	4		1		
			Tr	**Chester C.**	02.52	1951-53	99		46		
			Tr	**Oldham Ath.**	08.54	1954-56	109		59		
TRAYNOR, Tommy J.	Dundalk (Ire)	22.07.33	Dundalk	**Southampton**	06.52	1952-65	433	0	7	(LB)	IR-8

Players Names	Birthplace	Date	Source	League Club	Date Sign'd	Seasons Played	Career Record Apps	Sub	Gls	Pos.	Misc
TREACY, Frank	Glasgow	14.07.39	Johnstone Burgh	**Ipswich T.**	03.61	1963-65	17	1	5	(IF)	
TREACY, Ray C.P.	Dublin	18.06.46	App	**West Bromwich A.**	06.64	1966-67	2	3	1	(F)	IR-42
			Tr	**Charlton Ath.**	02.68	1967-71	144	4	43		
			Tr	**Swindon T.**	06.72	1972-73	55	0	16		
			Tr	**Preston N.E**	12.73	1973-75	54	4	11		
			L	**Oldham Ath.**	03.75	1974	3	0	1		
			Tr	**West Bromwich A.**	08.76	1976	20	1	6		
TREBILCOCK, Mike	Gunnislake	29.11.44	Tavistock	**Plymouth Arg.**	12.62	1962-65	71	0	27	(CF)	
			Tr	**Everton**	12.65	1965-67	11	0	3		
			Tr	**Portsmouth**	01.68	1967-71	99	10	33		
			Tr	**Torquay U.**	07.72	1972	23	1	10		
TREHARNE, Colin	Bridgend	30.07.37		**Mansfield T.**	12.60	1961-65	191	0	0	(G)	
			Tr	**Lincoln C.**	07.66	1966	19	0	0		
TREHARNE, Cyril A.	Wellington	12.03.28		**Shrewsbury T.**	11.50	1950	4		1		
TRENTER, Ron H.	Ipswich	13.12.28	Whitton	**Ipswich T.**	†					(OR)	
			Clacton T.	**Ipswich T.**	06.51	1951	2		0		
TREVIS, Derek A.	Birmingham	09.09.42		**Aston Villa**	06.62					(M)	
			Tr	**Colchester U.**	03.64	1963-68	196	0	13		
			Tr	**Walsall**	09.68	1968-69	63	2	6		
			Tr	**Lincoln C.**	07.70	1970-72	100	8	18		
			Tr	**Stockport Co.**	09.73	1973	33	2	2		
TREVITT, Simon	Dewsbury	20.12.67	YTS	**Huddersfield T.**	06.86	1986-87	40	8	1	(RB)	
TREWICK, Alan	Blyth	27.04.41		**Gateshead**	09.59	1959	10		1		
TREWICK, George	Stakeford	15.11.33	West Sleekburn	**Gateshead**	04.53	1956-59	111		0	(HB)	
TREWICK, John	Bedlington	03.06.57	App	**West Bromwich A.**	07.74	1974-80	83	13	11	(M)	E Sch Int/
			Tr	**Newcastle U.**	12.80	1980-83	76	2	8		E Yth Int
			L	**Oxford U.**	01.84	1983	3	0	0		
			Tr	**Oxford U.**	08.84	1984-87	109	2	4		
			Tr	**Birmingham C.**	09.87	1987	25	1	0		
TRIGG, Cyril	Measham	08.04.17	Bedworth U.	**Birmingham C.**	*	1946-53	162		66	(CF)	
TRIM, Reg F.	Portsmouth	01.10.13	Nottingham F.(*)	**Derby Co.**	†					(FB)	*Bournemouth/
			Tr	**Swindon T.**	07.46	1946	15		0		Arsenal/E Sch Int
TRINER, Don A.	Sanford Hill	21.08.19	Downings	**Port Vale**	*	1946-47	22		7	(OR)	
TRISE, Guy G.	Portsmouth	22.11.33	Jnrs	**Portsmouth**	05.53						
			Tr	**Aldershot**	08.54	1954	1		0		
TROLLOPE, N. John	Wroughton	14.06.43	Jnrs	**Swindon T.**	07.60	1960-80	767	3	21	(LB)	
TROOPS, Harry	Sheffield	10.02.26	Hadfield Wks.	**Barnsley**	12.46	1948	3		1	(OR)	
			Tr	**Lincoln C.**	08.49	1949-57	295		33		
			Tr	**Carlisle U.**	06.58	1958-59	60		1		
TROUGHTON, Sam E.	Lisburn (NI)	27.03.64	Glentoran	**Wolverhampton W.**	12.83	1983	17	0	2	(F)	NI Yth Int/ NI Sch Int
TRUETT, Geoff F.	High Wycombe	23.05.35	Wycombe W.	**Crystal Palace**	06.57	1957-61	38		5	(WH)	
TRUSLER, John W.	Shoreham	07.06.34	Shoreham	**Brighton & H.A.**	08.54	1954	1		0		
TRUSSON, Mike S.	Northolt	26.05.59	App	**Plymouth Arg.**	01.77	1976-79	65	8	15	(M)	
			Tr	**Sheffield U.**	07.80	1980-83	125	1	31		
			Tr	**Rotherham U.**	12.83	1983-86	124	0	19		
			Tr	**Brighton & H.A.**	07.87	1987	13	2	2		
TUCK, Peter G.	Plaistow	14.05.32	Jnrs	**Chelsea**	06.51	1951	3		1	(IF)	
TUCKER, Barry W.	Swansea	28.08.52	App	**Northampton T.**	08.70	1971-77	209	5	3	(FB)	
			Tr	**Brentford**	02.78	1977-82	168	1	5		
			Tr	**Northampton T.**	10.82	1982-83	62	1	5		
TUCKER, Gordon	Manchester	05.01.68	Shepshed Charter	**Huddersfield T.**	07.87	1987	19	4	0	(CD)	
TUCKER, Keith	Deal	25.11.36	Betteshanger Col.	**Charlton Ath.**	02.54	1954-60	3		0	(FB)	
TUCKER, Ken	Poplar	02.10.25	Finchley	**West Ham U.**	08.46	1947-56	83		31	(OL)	
			Tr	**Notts. Co.**	03.57	1956-57	28		5		
TUCKER, Ken J.	Merthyr Tydfil	15.07.35	Aston Villa(Am)	**Cardiff C.**	10.55	1956-57	13		0	(W)	
			Tr	**Shrewsbury T.**	02.58	1957-59	46		8		
			Tr	**Northampton T.**	03.60	1959-60	9		3		
TUCKER, Malcolm	Cramlington	12.04.33	Newcastle U.(Am)	**Grimsby T.**	11.50	1953-57	39		0	(CH)	
TUCKER, William J. (Bill)	Kidderminster	17.05.48	Kidderminster H.	**Hereford U.**	07.72	1972-76	135	2	12	(CD)	
			Tr	**Bury**	12.76	1976-78	96	0	8		
			Tr	**Swindon T.**	06.79	1979	35	0	4		
TUDDENHAM, Anthony	Reepham	28.09.56	App	**West Ham U.**	09.74						
			Tr	**Cambridge U.**	02.76	1975-76	11	1	0	(D)	
TUDOR, Edward T.	Liverpool	15.03.35		**Gillingham**	04.58	1958	1		0	(F)	
TUDOR, John A.	Ilkeston	25.06.46	Ilkeston T.	**Coventry C.**	01.66	1966-68	63	6	13	(F)	
			Tr	**Sheffield U.**	11.68	1968-70	64	7	30		
			Tr	**Newcastle U.**	01.71	1970-76	161	3	53		
			Tr	**Stoke C.**	09.76	1976	28	2	3		
TUDOR, William H.	Shotton	14.02.18	Lavender FC	**West Bromwich A.**	*					(CH)	W Sch Int
			Tr	**Wrexham**	05.46	1946-48	56		2		

Players Names	Birthplace	Date	Source	League Club	Date Sign'd	Seasons Played	Career Record Apps	Sub	Gls	Pos.	Misc
TUEART, Dennis	Newcastle	27.11.49	Jnrs	**Sunderland**	08.67	1968-73	173	5	46	(W)	E-6/E U23-1/
			Tr	**Manchester C.**	03.74	1973-77	139	1	59		E F Lge Rep
			New York Cos. (USA)	**Manchester C.**	02.80	1979-82	77	7	27		
			Tr	**Stoke C.**	08.83	1983	2	1	0		
			Tr	**Burnley**	12.83	1983	8	7	5		
TUGMAN, James	Workington	14.03.45		**Workington**	07.64	1965-67	32	12	0	(D)	
TULIP, William E.	Gateshead	03.05.33		**Newcastle U.**	06.51					(CF)	
			Tr	**Darlington**	05.56	1956-57	44		34		
TULLOCH, Roland	South Africa	15.07.32	South Africa	**Hull C.**	12.53	1954	2		0	(WH)	
TULLOCH, Ron T.	Haddington	05.06.33	Hearts	**Southend U.**	05.56	1956	11		4	(IF)	
			Tr	**Carlisle U.**	07.57	1957-59	73		22		
TULLY, Kevin F.	Manchester	18.12.52	Prestwich Heys	**Blackpool**	11.72	1972-73	10	1	0	(W)	
			Tr	**Cambridge U.**	07.74	1974-75	40	4	8		
			Tr	**Crewe Alex.**	01.76	1975-78	81	5	4		
			Tr	**Port Vale**	10.78	1978-79	7	6	2		
			Chorley	**Bury**	08.80	1980	7	3	1		
TUMBRIDGE, Ray A.	Hampstead	06.03.55	App	**Charlton Ath.**	03.73	1972-74	43	3	0	(LB)	
			L	**Northampton T.**	02.75	1974	11	0	0		
TUNE, David B.	Reading	01.11.38	Jnrs	**Reading**	11.55	1957	1		0	(HB)	
TUNE, Mike G.	Stoke	28.02.62	Stoke C.(App)	**Crewe Alex.**	06.79	1979	0	1	0	(M)	
TUNKS, Roy W.	Worthing	21.01.51	App	**Rotherham U.**	03.68	1967-73	138	0	0	(G)	
			L	**York C.**	01.69	1968	4	0	0		
			Tr	**Preston N.E.**	11.74	1974-80	277	0	0		
			Tr	**Wigan Ath.**	11.81	1981-87	245	0	0		
TUNNEY, Edward	Wirral	23.09.15	Everton(*)	**Wrexham**	*	1946-51	154		0	(FB)	
TUNNICLIFFE, William	Stoke	05.01.20	Port Vale(*)	**Bournemouth**	*	1946	10		1	(OL)	
			Tr	**Wrexham**	06.47	1947-52	236		73		
			Tr	**Bradford C.**	01.53	1952-54	89		20		
TUNSTALL, Eric W.	Hartlepool	21.11.50	App	**Hartlepool U.**	11.68	1968	2	1	0	(WH)	
			Tr	**Newcastle U.**	01.69						
TUOHY, Liam	Dublin	27.04.33	Shamrock Rov.	**Newcastle U.**	05.60	1960-62	38		9	(OL)	IR-8/IR 'B'-2
TUOHY, Mike P.F.	West Bromwich	28.03.56	Redditch U.	**Southend U.**	06.79	1979	20	1	4	(F)	
TUPLING, Stephen	Wensleydale	11.07.64	App	**Middlesbrough**	07.82					(M)	
			Tr	**Carlisle U.**	07.84	1984	1	0	0		
			Tr	**Darlington**	10.84	1984-86	105	6	8		
			Tr	**Newport Co.**	08.87	1987	30	3	2		
TURBITT, Peter	Keighley	01.07.51		**Bradford C.**	08.69	1969-70	5	3	0	(OR)	E Yth Int
TURLEY, John W.	Bebington	26.01.39	Ellesmere Port	**Sheffield U.**	05.56	1957	5		3	(CF)	
			Tr	**Peterborough U.**	07.61	1961-63	32		14		
			Tr	**Rochdale**	05.64	1964	22		5		
TURLEY, Mike D.	Rotherham	14.02.36	Jnrs	**Sheffield Wed.**	03.53	1954	3		0	(WH)	
			Tr	**Burnley**	10.56						
TURNBULL, Fred	Wallsend	28.08.48	Centre 64 FC (Blyth)	**Aston Villa**	09.66	1967-73	160	2	3	(CH)	
			L	**Halifax T.**	10.69	1969	7	0	0		
TURNBULL, George F.	Gateshead	04.02.27	Alnwick T.	**Grimsby T.**	08.50	1950	2		0	(G)	
			Tr	**Accrington St.**	09.51	1951	33		0		
			Tr	**Gateshead**	07.52	1952	3		0		
TURNBULL, Lee M.	Stockton	27.09.67	YTS	**Middlesbrough**	09.85	1985-86	8	8	4	(F)	
			Tr	**Aston Villa**	08.87						
			Tr	**Doncaster Rov.**	11.87	1987	24	6	1		
TURNBULL, Ron W.	Newbiggin	18.07.22	Dundee	**Sunderland**	11.47	1947-48	40		16	(CF)	d. 1966
			Tr	**Manchester C.**	09.49	1949-50	30		5		
			Tr	**Swansea C.**	01.51	1950-52	67		35		
TURNBULL, Roy	Edinburgh	22.10.48	Hearts	**Lincoln C.**	09.69	1969	0	2	0	(IF)	
TURNBULL, Terry M.	Stockton	18.10.45	Crook T.	**Hartlepool U.**(N/C)	08.76	1976	13	0	3	(F)	
TURNER, Adam E.	Glasgow	13.03.34	Dunfermline Ath.	**Sheffield Wed.**	01.56						
			Dunfermline Ath.	**Gateshead**	10.58	1958	6		0		
TURNER, Alan	Hull	05.07.43	Scunthorpe U.(Am)	**Coventry C.**	03.62	1961-65	4	0	0	(IF)	
			Tr	**Shrewsbury T.**	07.66	1966	14	2	4		
			Tr	**Bradford P.A.**	05.67	1967	30	2	4		
TURNER, Alan	Sheffield	22.09.35		**Sheffield U.**	09.57					(F)	
			Tr	**Halifax T.**	07.58	1958	7		0		
TURNER, Alfred T.	USA	26.12.29	Port Sunlight	**New Brighton** (Am)	02.51	1950	4		0	(CF)	
TURNER, Arthur	London	22.01.22	Charlton Ath.(Am)	**Colchester U.**	(N/L)	1950-51	45		14	(IF)	
TURNER, Arthur	Stoke	01.04.09	Stoke C.(*)	**Birmingham C.***	*	1946	27		0	(CH)	*Woolstanton
			Tr	**Southport**	02.48	1947-48	28		0		
TURNER, Brian	Whittlesey	27.08.25	March T.	**Lincoln C.** (Am)	11.47	1947	5		0	(CF)	
TURNER, Brian	Salford	23.07.36	Bury Amats.	**Bury**	02.57	1957-69	451	3	4	(WH)	
			Tr	**Oldham Ath.**	08.70	1970	10	1	0		
TURNER, Brian A.	New Zealand	31.07.49	Eden FC(NZ)	**Chelsea**	05.68					(M)	
			Tr	**Portsmouth**	06.69	1969	3	1	0		
			Tr	**Brentford**	01.70	1969-71	88	4	7		

Players Names	Birthplace	Date	Source	League Club	Date Sign'd	Seasons Played	Career Record Apps	Sub	Gls	Pos.	Misc
TURNER, Charles J.	Newport	01.07.19		**Newport Co.**	05.46	1946-47	36		0	(G)	*Newport Co.
			Tr	**Swansea C.**	08.48	1948	2		0		
TURNER, Chris J.	St. Neots	03.04.51	Jnrs	**Peterborough U.**	11.69	1969-77	308	6	37	(CD)	
			Tr	**Luton T.**	07.78	1978	30	0	5		
			N England T.(USA)	**Cambridge U.**	09.79	1979	15	4	0		
			N England T.(USA)	**Swindon T.**	09.80	1980	0	3	0		
			Tr	**Cambridge U.**	10.80	1980-83	68	3	3		
			Tr	**Southend U.**	10.83	1983	22	0	1		
TURNER, Chris R.	Sheffield	15.09.58	App	**Sheffield Wed.**	08.76	1976-78	91	0	0	(G)	E Yth Int
			L	**Lincoln C.**	10.78	1978	5	0	0		
			Tr	**Sunderland**	07.79	1979-84	195	0	0		
			Tr	**Manchester U.**	08.85	1985-87	64	0	0		
TURNER, David	Derby	26.12.48	App	**Everton**	10.66	1967	1	0	0	(RB)	
			Tr	**Southport**	05.70	1970-72	69	2	0		
TURNER, David J.	Retford	07.09.43	App	**Newcastle U.**	10.60	1961-62	2		0	(WH)	
			Tr	**Brighton & H.A.**	12.63	1963-71	292	8	28		
			Tr	**Blackburn Rov.**	08.72	1972-73	23	2	0		
TURNER, Eric	Huddersfield	13.01.21	Wooldale W.	**Halifax T.**	†	1946	7		0		
TURNER, Fred A.	Southampton	28.02.30	Jnrs	**Southampton**	02.50					(RB)	d. 1955
			Tr	**Torquay U.**	08.51	1951	1		0		
			Tr	**Southampton**	03.53	1953-54	19		0		
TURNER, Gordon R.	Hull	07.06.30		**Luton T.**	03.50	1950-63	406		243	(CFG)	E F Lge Rep/d. 1976/ Son of pre-war player
TURNER, Graham J.	Ellesmere Port	05.10.47	Jnrs	**Wrexham**	07.65	1964-67	77	0	0	(CD)	E Yth Int
			Tr	**Chester C.**	01.68	1967-72	215	3	5		
			Tr	**Shrewsbury T.**	01.73	1972-83	342	13	22		
TURNER, Herbert G.	Brithdir	19.06.09	Brithdir	**Charlton Ath.**	*	1946	11		0	(FB)	W-8/d. 1981
TURNER, Hugh	Middlesbrough	12.05.17	Middlesbrough(*)	**Darlington**	†	1946	6		0	(FB)	
TURNER, Ian	Middlesbrough	17.01.53	South Bank	**Huddersfield T.**	10.70					(G)	
			Tr	**Grimsby T.**	01.72	1971-73	26	0	0		
			L	**Walsall**	02.73	1972	3	0	0		
			Tr	**Southampton**	03.74	1973-77	77	0	0		
			L	**Newport Co.**	03.78	1977	7	0	0		
			L	**Lincoln C.**	10.78	1978	7	0	0		
			Tr	**Walsall**	01.79	1978-80	39	0	0		
			L	**Halifax T.**	01.81	1980	5	0	0		
TURNER, John G.A.	Peterlee	23.12.54	App	**Derby Co.**	12.72					(G)	
			L	**Doncaster Rov.**	02.74	1973	4	0	0		
			L	**Huddersfield T.**	03.75	1974	1	0	0		
			Tr	**Reading**	05.75	1975-77	31	0	0		
			Tr	**Torquay U.**	08.78	1978-79	76	0	0		
			Tr	**Chesterfield**	02.80	1979-82	132	0	0		
			Tr	**Torquay U.**	08.83	1983	34	0	0		
			Weymouth	**Burnley**	08.84						
			Tr	**Peterborough U.**	10.84	1984-85	60	0	0		
TURNER, Joseph	Barnsley	21.03.31	Denaby U.	**Stockport Co.**	07.54	1954-56	79		0	(G)	
			Tr	**Darlington**	12.57	1957-59	68		0		
			Tr	**Scunthorpe U.**	06.60	1960-61	22		0		
			Tr	**Barnsley**	11.61	1961	7		0		
TURNER, Keith J.	Coventry	09.04.34		**Nottingham F.**	06.54	1954	1		0		
TURNER, Ken	Barnsley	22.04.41	Jnrs	**Huddersfield T.**	10.58	1961	5		0	(FB)	
			Tr	**Shrewsbury T.**	07.63	1963-65	64	0	1		
			Tr	**York C.**	06.66	1966-67	88	0	2		
TURNER, Mark B.	Stockport	19.09.56	Everton(App)	**Stockport Co.**	08.75	1975	8	0	0	(M)	
TURNER, Mike G.E.	Bridport	20.09.38	Dorchester T.	**Swindon T.**	12.61	1961-63	75		0	(G)	E Yth Int
			Tr	**Torquay U.**	07.64	1964-65	14	0	0		
TURNER, Neil S.T.	Blackpool	15.03.42	Jnrs	**Blackpool**	12.59	1963-66	10	1	1	(M)	
			Tr	**Crewe Alex.**	07.68	1968-71	80	6	4		
TURNER, Paul	Barnsley	08.07.53	App	**Barnsley**	07.71	1970-74	27	8	1	(RB)	
TURNER, Paul E.	Cheshunt	13.11.68	App	**Arsenal**	07.86					(M)	
			Tr	**Cambridge U.** (N/C)	09.87	1987	7	8	0		
TURNER, Peter A.	Leicester	14.08.31		**Crewe Alex.**	03.54	1954-55	23		4		
TURNER, Philip	Sheffield	12.02.62	App	**Lincoln C.**	02.80	1979-85	239	2	19	(M)	
			Tr	**Grimsby T.**	08.86	1986-87	62	0	9		
			Tr	**Leicester C.**	02.88	1987	2	3	0		
TURNER, Philip S.	Chester	20.02.27	Jnrs	**Chester C.**	07.46	1946-47	27		6	(IF)	
			Tr	**Carlisle U.**	09.48	1948-50	79		23		
			Tr	**Bradford P.A.**	06.51	1951-53	55		24		
			Tr	**Scunthorpe U.**	06.54	1954	5		2		
			Tr	**Accrington St.**	10.55	1955-56	13		1		
			Tr	**Chester C.**	11.56	1956	15		3		
TURNER, Robert P.	Hartlepool	18.09.66	App	**Huddersfield T.**	09.84	1984	0	1	0	(F)	
			Tr	**Cardiff C.**	07.85	1985-86	34	5	8		
			L	**Hartlepool U.**	10.86	1986	7	0	1		
			Tr	**Bristol Rov.**	12.86	1986-87	19	7	2		
			Tr	**Wimbledon**	12.87	1987	0	4	0		

Players Names	Birthplace	Date	Source	League Club	Date Sign'd	Seasons Played	Career Record Apps	Sub	Gls	Pos.	Misc
TURNER, Robin D.	Carlisle	10.09.55	App	**Ipswich T.**	04.73	1975-83	22	26	2	(F)	E Yth Int
			Tr	**Swansea C.**	03.85	1984-85	20	0	8		
			Tr	**Colchester U.**	11.85	1985	6	5	0		
TURNER, Stan F.	Wokingham	31.05.41	Jnrs	**Reading**	12.58	1960	3		0	(OR)	
TURNER, Stan S.	Bucknall	21.10.26		**Port Vale**	03.49	1950-56	227		0	(FB)	
TURNER, Wayne L.	Luton	09.03.61	App	**Luton T.**	04.78	1978-84	81	3	2	(M)	
			L	**Lincoln C.**	10.81	1981	16	0	0		
			Tr	**Coventry C.**	07.85	1985	14	1	1		
			Tr	**Brentford**	09.86	1986-87	56	0	2		
TURNEY, Jim A.	Cramlington	08.07.22		**Darlington**	08.48	1948-49	40		3		
TURPIE, Robert P.	Hampstead	13.11.49	App	**Q.P.R.**	11.67	1969	1	1	0	(M)	
			Tr	**Peterborough U.**	07.70	1970-71	31	6	3		
TURTON, Cyril	South Kirkby	20.09.21	Frickley Colliery	**Sheffield Wed.**	†	1946-53	146		0	(CH)	
TUTILL, Stephen A.	York	01.10.69	YTS	**York C.**	01.88	1987	20	1	0	(CD)	
TUTIN, Harry	Silksworth	06.06.19		**Southport** (Am)	09.46	1946	2		0		
TUTT, Graham C.	Deptford	27.08.56	Jnrs	**Charlton Ath.**	03.74	1973-75	65	0	0	(G)	
			L	**Workington**	09.74	1974	4	0	0		
TUTTY, Paul	Manchester	22.02.52	Manchester U.(Am)	**Stockport Co.**(Am)	07.70	1970	1	0	0	(CH)	
TUTTY, Wayne K.	Oxford	18.06.63	Banbury U.	**Reading**	08.82	1982-83	11	2	4	(M)	
TWAMLEY, Bruce R.	Canada	23.05.52		**Ipswich T.**	10.69	1973-74	2	0	0	(FB)	
TWEEDY, George J.	Willington	08.01.13	Willington	**Grimsby T.**	*	1946-52	124		0	(G)	E-1/d. 1987
TWELL, Terry K.	Doncaster	21.02.47	Bourne T.	**Birmingham T.**	10.64	1967	2	0	0	(G)	
TWENTYMAN, Geoff	Liverpool	10.03.59	Chorley	**Preston N.E.**	08.83	1983-85	95	3	4	(CD)	Son of Geoff (Sr)
			Tr	**Bristol Rov.**	08.86	1986-87	78	3	1		
TWENTYMAN, Geoff	Carlisle	19.01.30	Jnrs	**Carlisle U.**	02.47	1946-53	149		2	(CH)	Father of Geoff (Jr)
			Tr	**Liverpool**	12.53	1953-59	170		18		
			Ballymena U.(NI)	**Carlisle U.**	06.63	1963	10		0		
TWIDLE, Ken G.	Brigg	10.10.31	Retford T.	**Rotherham U.**	12.57	1957-58	24		6	(CF)	
TWIGG, Richard L.	Barry	10.09.39	Barry T.	**Notts Co.**	11.57	1958	3		0	(G)	
TWISSELL, Charles H.	Singapore	16.12.32		**Plymouth Arg.**	04.57	1955-57	41		9	(W)	E Amat Int
			Tr	**York C.**	11.58	1958-60	53		8		
TWIST, Frank	Liverpool	02.11.40	Jnrs	**Liverpool**	08.58					(W)	E Yth Int
			Prescot Cables	**Bury**	10.61	1961-62	8		0		
			Tr	**Halifax T.**	07.63	1963-64	64		11		
			Tr	**Tranmere Rov.**	07.65	1965	7	0	3		
TWITCHIN, Ian R.	Teignmouth	22.01.52	Jnrs	**Torquay U.**	01.70	1969-80	374	29	14	(FB)	E Yth Int
TWOMEY, James F.	Newry (NI)	13.04.14	Newry T.	**Leeds U.**	*	1946-48	59		0	(G)	NI-2/Irish Lge Rep/ d. 1984
TYDEMAN, Richard	Chatham	26.05.51	App	**Gillingham**	05.69	1969-76	293	2	13	(M)	
			Tr	**Charlton Ath.**	12.76	1976-80	158	0	7		
			Tr	**Gillingham**	08.81	1981-83	75	1	2		
			Tr	**Peterborough U.**	10.83	1983	29	0	0		
TYLER, Dudley H.J.	Salisbury	21.09.44	Hereford U.	**West Ham U.**	06.72	1972-73	29	0	1	(W)	
			Tr	**Hereford U.**	11.73	1973-76	97	5	10		
TYLER, Len D.V.	Rotherhithe	07.01.19	Redhill	**Millwall**	†	1946-49	89		0	(LB)	d. 1988
			Tr	**Ipswich T.**	07.50	1950-51	73		0		
TYLER, Simon	Pontypool	01.05.62	Abergavenny	**Newport Co.** (N/C)	10.84	1984-85	0	4	0	(F)	
TYNAN, Paul	Whitehaven	15.07.69	Ipswich T.(App)	**Carlisle U.**	08.87	1987	2	3	0	(M)	
TYNAN, Robert	Liverpool	07.12.55	App	**Tranmere Rov.**	07.73	1972-77	193	2	25	(M)	E Yth Int
			Tr	**Blackpool**	07.78						
TYNAN, Tommy E.	Liverpool	17.11.55	App	**Liverpool**	11.72					(F)	
			L	**Swansea C.**	10.75	1975	6	0	2		
			Tr	**Sheffield Wed.**	09.76	1976-78	89	2	31		
			Tr	**Lincoln C.**	10.78	1978	9	0	1		
			Tr	**Newport Co.**	02.79	1978-82	168	15	66		
			Tr	**Plymouth Arg.**	08.83	1983-84	80	0	43		
			Tr	**Rotherham U.**	07.85	1985-86	32	0	13		
			L	**Plymouth Arg.**	03.86	1985	9	0	9		
			Tr	**Plymouth Arg.**	09.86	1986-87	82	1	34		
TYRELL, Joe J.	Stepney	21.01.32	Bretforton OB	**Aston Villa**	05.50	1953-55	7		3	(IF)	
			Tr	**Millwall**	03.56	1955-56	36		19		
			Tr	**Bournemouth**	06.57	1957-58	3		1		
TYRER, Alan	Liverpool	08.12.42	Jnrs	**Everton**	12.59	1959-61	9		2	(M)	
			Tr	**Mansfield T.**	07.63	1963-64	41		5		
			Tr	**Arsenal**	08.65						
			Tr	**Bury**	08.67	1967	2	0	0		
			Tr	**Workington**	07.68	1968-75	228	15	18		
TYRER, Arthur	Liverpool	14.10.34	St. Helens	**Crewe Alex.**	03.58	1957	6		3	(F)	
TYRER, Arthur S.	Manchester	25.02.31	Mossley	**Leeds U.**	09.50	1951-53	39		4	(WH)	
			Tr	**Shrewsbury T.**	06.55	1955	24		3		
			Tr	**Aldershot**	06.56	1956-63	235		9		
TYSON, Jack	Barrow	19.11.35		**Barrow**	04.54	1953-56	8		0	(F)	

Players Names	Birthplace	Date	Source	League Club	Date Sign'd	Seasons Played	Career Record Apps	Sub	Gls	Pos.	Misc
UFTON, Derek G.	Crayford	31.05.28	Bexleyheath & W.	**Charlton Ath.**	09.48	1949-59	263		0	(CH)	E-1/Kent Cricketer
UGOLINI, Rolando	Italy	04.06.24	Glasgow Celtic	**Middlesbrough**	05.48	1948-55	320		0	(G)	
			Tr	**Wrexham**	06.57	1957-59	83		0		
UNDERHILL, Graham	Bristol	10.04.68	App	**Bristol C.**	04.86	1985	1	0	0	(D)	
UNDERWOOD, E. Dave	Camden	15.03.28	Edgware T.	**Q.P.R.**	12.49	1951	2		0	(G)	
			Tr	**Watford**	02.52	1951-53	52		0		
			Tr	**Liverpool**	12.53	1953-55	45		0		
			Tr	**Watford**	06.56	1956	16		0		
			Dartford	**Watford**	04.60	1960-62	108		0		
			Tr	**Fulham**	07.63	1963-64	18		0		
UNDERWOOD, George	Sheffield	06.09.25		**Sheffield U.**	09.46	1949-50	17		0		
			Tr	**Sheffield Wed.**	10.51						
			Tr	**Scunthorpe U.**	06.53	1953	8		0		
			Tr	**Rochdale**	06.54	1954	19		0		
UNDERWOOD, William	Brigg	28.12.21		**Hartlepool U.** (Am)	01.48	1947	1		0	(OL)	
UPHILL, Dennis E.	Bath	11.08.31	Jnrs	**Tottenham H.**	09.49	1950-52	6		2	(IF)	
			Tr	**Reading**	02.53	1952-55	92		43		
			Tr	**Coventry C.**	10.55	1955-56	49		17		
			Tr	**Mansfield T.**	03.57	1956-58	83		38		
			Tr	**Watford**	06.59	1959-60	51		30		
			Tr	**Crystal Palace**	10.60	1960-62	63		17		
UPRICHARD, W. Norman	Moyraverty (NI)	20.04.28	Distillery	**Arsenal**	06.48					(G)	NI-18
			Tr	**Swindon T.**	11.49	1949-52	73		0		
			Tr	**Portsmouth**	11.52	1952-58	182		0		
			Tr	**Southend U.**	07.59	1959	12		0		
UPTON, Colin C.	Reading	02.10.60	App	**Plymouth Arg.**	10.78	1978	2	1	0	(F)	
UPTON, Frank	Ainsley Hill	18.10.34	Nuneaton Bor.	**Northampton T.**	03.53	1952-53	17		1	(WH)	
			Tr	**Derby Co.**	06.54	1954-60	224		12		
			Tr	**Chelsea**	08.61	1961-64	74		3		
			Tr	**Derby Co.**	09.65	1965-66	35	0	5		
			Tr	**Notts. Co.**	09.66	1966	33	1	3		
			Worcester C.	**Workington**	01.68	1967	6	1	0		
UPTON, James E.	Coatbridge	03.06.40	Glasgow Celtic	**Cardiff C.**	08.63	1963	5		0	(FB)	
UPTON, Robin P.	Lincoln	09.11.42	Jnrs	**Brighton & H.A.**	11.59	1962-66	40	0	0	(WH)	
URE, J.F. (Ian)	Ayr	07.12.39	Dundee	**Arsenal**	08.63	1963-69	168	0	2	(CH)	S-11/S U23-1/
			Tr	**Manchester U.**	08.69	1969-70	47	0	1		S F Lge Rep
URQUHART, George	Glasgow	22.04.50	Ross Co.	**Wigan Ath.**	07.79	1979-80	63	5	6	(M)	
URQUHART, William	Inverness	22.11.56	Glasgow Rangers	**Wigan Ath.**	11,80	1980	5	5	2	(F)	
URSEM, Loek A.J.M.	Netherlands	07.01.58	AZ Sportlaan (Neth.)	**Stoke C.**	07.79	1979-82	32	8	7	(W)	
			L	**Sunderland**	03.82	1981	0	4	0		
URWIN, Graham E.	South Shields	15.02.49		**Darlington**	08.67	1967	1	0	0	(OR)	
USHER, Brian	Durham	11.03.44	Jnrs	**Sunderland**	03.61	1963-64	61		5	(OR)	E U23-1
			Tr	**Sheffield Wed.**	06.65	1965-67	55	1	2		
			Tr	**Doncaster Rov.**	06.68	1968-72	164	6	6		
USHER, John A.G.	Hexham	06.09.18		**Watford**	05.46	1946-47	23		3	(WH)	
UYTENBOGARDT, Albert	South Africa	05.03.30	Clyde (SA)	**Charlton Ath.**	10.48	1948-52	6		0	(G)	
UZELAC, Steve	Doncaster	12.03.53	Jnrs	**Doncaster Rov.**	06.71	1971-76	182	3	9	(CD)	
			L	**Mansfield T.**	02.76	1975	2	0	0		
			Tr	**Preston N.E.**	05.77	1977-78	9	0	0		
			Tr	**Stockport Co.**	03.80	1979-81	31	0	2		
UZZELL, John E.	Plymouth	31.03.59	App	**Plymouth Arg.**	03.77	1977-87	262	7	6	(D)	

Players Names	Birthplace	Date	Source	League Club	Date Sign'd	Seasons Played	Career Record Apps	Sub	Gls	Pos.	Misc
VAESSEN, Leon H.	New Cross	08.11.40	Chelsea(Am)	**Millwall**	01.58	1957-60	26		2	(WH)	E Sch Int/
			Tr	**Gillingham**	08.61	1961-62	29		0		Father of Paul
VAESSEN, Paul L.	Gillingham	16.10.61	App	**Arsenal**	07.79	1978-81	23	9	6	(F)	Son of Leon
VAFIADIS, Odysseus (Seth)	Hammersmith	08.09.45	Chelsea(App)	**Q.P.R.**	11.62	1963	15		4	(W)	
			Tr	**Millwall**	09.64	1964	4		0		
VAIREY, Roy H.	South Elmsall	10.06.32		**Stockport Co.**	09.51	1956	5		0	(G)	
VALENTINE, Carl H.	Manchester	04.07.58	Jnrs	**Oldham Ath.**	01.76	1976-79	75	7	8	(W)	Canadian Int
			Vancouver W.(Can.)	**West Bromwich A.**	10.84	1984-85	44	0	6		
VALENTINE, Peter	Huddersfield	16.04.63	App	**Huddersfield T.**	04.80	1981-82	19	0	1	(CD)	
			Tr	**Bolton W.**	07.83	1983-84	66	2	1		
			Tr	**Bury**	07.85	1985-87	132	2	7		
VALLANCE, Tom H.W.	Stoke	28.03.24	Torquay U.(Am)	**Arsenal**	07.47	1948-49	15		2	(OL)	
VALLARD, Len G.H.	Sherborne	06.07.40	Yeovil T.	**Reading**	05.58	1959-61	37		2	(FB)	
VAN BREUKELEN, Hans	Netherlands	04.10.56	Utrecht (Neth.)	**Nottingham F.**	09.82	1982-83	61	0	0	(G)	Dutch Int
VAN DEN HAUWE, Pat	Belgium	16.12.60	App	**Birmingham C.**	08.78	1978-84	119	4	1	(LB)	W-10
			Tr	**Everton**	09.84	1984-87	110	0	1		
VAN DER ELST, Francois	Belgium	01.12.54	New York Cos.(USA)	**West Ham U.**	12.81	1981-82	61	1	16	(M)	Belgian Int
VAN GOOL, Roger	Belgium	01.06.50	FC Cologne(WG)	**Coventry C.**	03.80	1979-80	17	0	0	(W)	Belgian Int
VAN MIERLO, Tony W.M.	Netherlands	24.08.57	Willem Tilburg (Neth.)	**Birmingham C.**	08.81	1981-82	44	0	4	(W)	Dutch Int
VAN WIJK, Dennis J.	Netherlands	16.02.62	Ajax Amsterdam	**Norwich C.**	10.82	1982-85	109	9	3	(LB/M)	
VANDERMOTTEN, W. (Bill)	Glasgow	26.08.30	Third Lanark	**Bradford P.A.**	03.53	1952	1		0	(FB)	d. 1979
VANSITTART, Tom	Merton	23.01.50	App	**Crystal Palace**	04.67	1967-69	10	1	2	(D)	
			Tr	**Wrexham**	02.70	1969-74	86	2	1		
VARADI, Imre	Paddington	08.07.59	Letchworth	**Sheffield U.**	04.78	1978	6	4	4	(F)	
			Tr	**Everton**	03.79	1979-80	22	4	6		
			Tr	**Newcastle U.**	08.81	1981-82	81	0	39		
			Tr	**Sheffield Wed.**	08.83	1983-84	72	4	33		
			Tr	**West Bromwich A.**	07.85	1985	30	2	9		
			Tr	**Manchester C.**	10.86	1986-87	55	7	26		
VARNEY, John F.	Oxford	27.11.29	Oxford C.	**Hull C.**	12.49	1950	9		0	(FB)	
			Tr	**Lincoln C.**	05.51	1951-52	20		4		
VARTY, Tom H.	Hetton-le-Hole	02.12.21		**Darlington**	†	1946-49	162		31	(IF)	Brother of Pre-war
			Tr	**Watford**	09.50	1950	34		5		player
VASPER, Peter J.	Bromley	03.09.45		**Leyton Orient**	11.63					(G)	
			Guildford C.	**Norwich C.**	02.68	1967-69	31	0	0		
			Tr	**Cambridge U.**	09.70	1970-73	136	0	0		
VASS, Steve	Leicester	10.01.54		**Hartlepool U.**	10.79	1979	4	0	0	(FB)	
			Tr	**Huddersfield T.**	01.81						
VASSALLO, Barrie E.	Newport	03.03.56	App	**Arsenal**	05.73					(M)	W Sch Int
			Tr	**Plymouth Arg.**	11.74	1974-75	6	7	2		
			Barnstaple	**Torquay U.**	03.77	1976-78	44	2	4		
VAUGHAN, Charles J.	Camberwell	23.04.21	Sutton U.	**Charlton Ath.**	01.47	1946-52	226		91	(CF)	E 'B'-1/E Amat Int
			Tr	**Portsmouth**	03.53	1952-53	26		14		
VAUGHAN, Ian	Sheffield	03.07.61	App	**Rotherham U.**	07.79	1979-80	4	0	0	(CD)	
			L	**Stockport Co.**	12.81	1981	2	0	1		
VAUGHAN, John	Isleworth	26.06.64	App	**West Ham U.**	06.82					(G)	
			L	**Charlton Ath.**	03.85	1984	6	0	0		
			L	**Bristol Rov.**	09.85	1985	6	0	0		
			L	**Wrexham**	10.85	1985	4	0	0		
			L	**Bristol C.**	03.86	1985	2	0	0		
			Tr	**Fulham**	08.86	1986	44	0	0		
			L	**Bristol C.**	01.88	1987	3	0	0		
VAUGHAN, N. Glyn	Llanidloes	25.08.21	Oldham Ath.(Am)	**Exeter C.**	05.46	1946-47	6		0	(IF)	
VAUGHAN, Nigel M.	Caerleon	20.05.59	App	**Newport Co.**	05.77	1976-83	215	9	32	(M)	W U21-1/W-10
			Tr	**Cardiff C.**	09.83	1983-86	144	5	42		
			L	**Reading**	02.87	1986	5	0	1		
			Tr	**Wolverhampton W.**	08.87	1987	33	3	6		
VAUGHAN, Terry R.	Ebbw Vale	22.04.38		**Mansfield T.**	06.57	1958	6		2	(F)	
VEACOCK, James	Liverpool	05.09.19	Marine	**Southport**	11.47	1947	10		0	(CF)	
VEALL, Ray J.	Skegness	16.03.43	Skegness	**Doncaster Rov.**	03.61	1960-61	19		6	(OL)	
			Tr	**Everton**	09.61	1962	11		1		
			Tr	**Preston N.E.**	05.65	1965	11	0	0		
			Tr	**Huddersfield T.**	12.65	1965-66	12	0	1		
VEARNCOMBE, Graham	Cardiff	28.03.34	Jnrs	**Cardiff C.**	02.52	1952-63	208		0	(G)	W-2
VEART, Robert	Hartlepool	11.08.44	Whitby T.	**Hartlepool U.**	07.70	1970-72	58	12	11	(F)	E Amat Int
VECK, Robert	Southampton	01.04.20		**Southampton**	†	1946-49	23		2	(OL)	
			Tr	**Gillingham**	07.50	1950	36		12		
VEITCH, George H.	Sunderland	18.01.31	Silksworth CJ	**Hull C.**	08.51					(FB)	
			Tr	**Millwall**	06.52	1952-57	95		0		

David Watson (Liverpool, Norwich City, Everton & England) Central Defender *Debut* 1980-81. Match Magazine

Players Names	Birthplace	Date	Source	League Club	Date Sign'd	Seasons Played	Career Record Apps	Sub	Gls	Pos.	Misc
VEITCH, Tom	Edinburgh	16.10.49	Hearts	**Tranmere Rov.**	07.72	1972-74	76	3	5	(M)	
			Tr	**Halifax T.**	08.75	1975	20	2	0		
			Tr	**Hartlepool U.**	08.76	1976	10	0	0		
VENABLES, Terry F.	Bethnal Green	06.01.43	Jnrs	**Chelsea**	08.60	1959-65	202	0	26	(M)	E-2/E U23-4/
			Tr	**Tottenham H.**	05.66	1965-68	114	1	5		E F Lge Rep/E Yth Int/
			Tr	**Q.P.R.**	06.69	1969-74	178	1	19		E Amat Int/E Sch Int
			Tr	**Crystal Palace**	09.74	1974	14	0	0		
VENISON, Barry	Consett	16.08.64	App	**Sunderland**	01.82	1981-85	169	4	2	(RB)	E Yth Int/
			Tr	**Liverpool**	07.86	1986-87	49	2	0		E U21-10
VENNARD, Walter	Belfast	17.10.19	Crusaders	**Stockport Co.**	09.47	1947	5		0	(CH)	
VENTERS, Alex	Cowdenbeath	09.06.13	Third Lanark	**Blackburn Rov.**	02.47	1946-47	25		7	(IF)	S-3/S F Lge Rep/ d. 1960
VENTOM, Eric G.	Hemsworth	15.02.20		**Brentford**	†	1947	1		0		
VENUS, Mark	Hartlepool	06.04.67	Sch	**Hartlepool U.** (N/C)	03.85	1984	4	0	0	(LB)	
			Sch	**Leicester C.**	09.85	1985-87	58	3	1		
			Tr	**Wolverhampton W.**	03.88	1987	4	0	0		
VERDE, Pedro A.	Argentina	12.03.52	Hercules Alicante(Sp.)	**Sheffield U.**	08.79	1979	9	1	3	(F)	
VERITY, David A.	Halifax	21.09.49	App	**Scunthorpe U.**	09.67	1966-67	3	2	0	(M)	Brother of Kevin
			Tr	**Halifax T.**	09.68	1969-72	64	14	5		
VERITY, Kevin P.	Halifax	16.03.40	Jnrs	**Halifax T.**	10.58	1958-59	13		6	(F)	
VERNON, Jack	Belfast	26.09.18	Belfast Celtic	**West Bromwich A.**	02.47	1946-51	190		1	(CH)	IR-2/NI-17
VERNON, John E.	South Africa	02.03.56	Jnrs	**Stockport Co.**	08.75	1974-75	4	2	0	(W)	
VERNON, T. Roy	Prestatyn	14.04.37	Jnrs	**Blackburn Rov.**	03.55	1955-59	131		49	(IF)	W-32/W U23-2
			Tr	**Everton**	02.60	1959-64	176		101		
			Tr	**Stoke C.**	03.65	1964-68	84	3	22		
			L	**Halifax T.**	01.70	1969	4	0	0		
VESEY, Kieron G.	Manchester	24.11.65	Jnrs	**Halifax T.** (N/C)	02.83	1983	2	0	0	(G)	
VESSEY, Tony W.	Derby	28.11.61	App	**Brighton & H.A.**	11.79	1980	1	0	0	(CD)	
VICKERS, Peter	Doncaster	06.03.34	Jnrs	**Leeds U.**	03.51	1950-55	20		4	(IF)	E Sch Int
			Wisbech T.	**Northampton T.**	02.60	1959	2		0		
VICKERS, Stephen	Bishop Auckland	13.10.67	Spennymoor U.	**Tranmere Rov.**	09.85	1985-87	84	1	3	(CD)	
VICKERS, Wilf	Wakefield	03.08.24		**Brighton & H.A.**	09.47	1947	5		1		
			Tr	**West Bromwich A.**	05.48						
			Tr	**Aldershot**	06.49	1949-51	14		1		
VICKERY, Paul W.	Chelmsford	20.05.53	App	**Southend U.** (App)	07.69	1969	0	1	0		
VILJOEN, Colin	South Africa	20.06.48	South Africa	**Ipswich T.**	03.67	1966-77	303	2	45	(M)	E-2
			Tr	**Manchester C.**	08.78	1978-79	25	2	0		
			Tr	**Chelsea**	03.80	1979-81	19	1	0		
VILLA, J. Ricardo	Argentina	18.08.52	Racing Club(Arg.)	**Tottenham H.**	07.78	1978-82	124	9	18	(M)	Argentine Int
VILLARS, Anthony K.	Cwmbran	24.01.52	Panteg	**Cardiff C.**	06.71	1971-75	66	7	4	(W)	W-3/W U23-2
			Tr	**Newport Co.**	07.76	1976	23	6	1		
VILLAZAN, Rafael	Uruguay	19.09.57	Huelva(Sp.)	**Wolverhampton W.**	05.80	1980-81	20	3	0	(D)	Uruguay Int
VINALL, Albert	Birmingham	06.03.22	Southampton(Am)	**Aston Villa**	07.46	1947	5		1	(FB)	Brother of Edward J.
			Tr	**Walsall**	08.54	1954-55	79		0		
VINALL, Edward J.	Birmingham	16.12.10	Luton T.(*)	**Walsall**	07.46	1946	2		0	(CF)	*Folkestone/ Sunderland/ Norwich C.
VINCENT, John V.	West Bromwich	08.02.47	App	**Birmingham C.**	02.64	1963-70	168	3	41	(IF)	E Yth Int
			Tr	**Middlesbrough**	03.71	1970-72	37	3	7		
			Tr	**Cardiff C.**	10.72	1972-74	58	8	11		
VINCENT, Norman E.	Prudhoe	03.03.09	Stockport Co.(*)	**Grimsby T.**	*	1946	15		2	(FB)	*Spennymoor/d. 1980
VINCENT, Robert	Leicester	29.05.49	Jnrs	**Notts. Co.**(Am)	01.66	1965	1	0	0	(F)	
VINCENT, Robert G.	Newcastle	23.11.62	App	**Sunderland**	11.79	1980	1	1	0	(M)	E Sch Int
			Tr	**Leyton Orient**	05.82	1981-82	8	1	0		
VINE, Peter W.	Southampton	11.12.40	Jnrs	**Southampton**	12.57	1958	1		0	(F)	E Yth Int
VINEY, Keith B.	Portsmouth	26.10.57	App	**Portsmouth**	10.75	1975-81	160	6	3	(LB)	
			Tr	**Exeter C.**	08.82	1982-87	267	0	8		
VINTER, Mick	Boston	23.05.54	Boston U.	**Notts. Co.**	03.72	1972-78	135	31	53	(F)	
			Tr	**Wrexham**	06.79	1979-81	90	12	25		
			Tr	**Oxford U.**	08.82	1982-83	67	2	21		
			Tr	**Mansfield T.**	08.84	1984-85	52	2	7		
			Tr	**Newport Co.**	08.86	1986	30	2	7		
VIOLLET, Dennis S.	Manchester	20.09.33	Jnrs	**Manchester U.**	09.50	1952-61	259		159	(CF)	E-2/E Sch Int
			Tr	**Stoke C.**	01.62	1961-66	181	1	59		
VIPHAM, Peter	Rawtenstall	09.09.42	Jnrs	**Accrington St.**	06.61	1960	6		0	(G)	
VIRGIN, Derek E.	Bristol	10.02.34		**Bristol C.**	09.55	1955-60	21		4	(W)	
VITTY, Jack	Windlestone	19.01.23	Boldon Villa	**Charlton Ath.**	11.46	1948	2		0	(FB)	Brother of Ron
			Tr	**Brighton & H.A.**	10.49	1949-51	47		1		
			Tr	**Workington**	07.52	1952-56	196		3		

Players Names	Birthplace	Date	Source	League Club	Date Sign'd	Seasons Played	Career Record Apps	Sub	Gls	Pos.	Misc
VITTY, Ron	Sedgefield	18.04.27	Boldon Villa	**Charlton Ath.**	09.47						
			Tr	**Hartlepool U.**	08.49	1949	7		0		
			Tr	**Bradford C.**	07.50						
VIZARD, Colin J.	Newton-le-Willows	18.06.33	Jnrs	**Everton**	09.51					(F)	
			Tr	**Rochdale**	05.57	1957-58	41		7		
VOWDEN, Geoff A.	Barnsley	27.04.41	Jersey DM	**Nottingham F.**	01.60	1959-64	90		40	(F)	
			Tr	**Birmingham C.**	10.64	1964-70	214	8	80		
			Tr	**Aston Villa**	03.71	1970-73	93	3	22		

Players Names	Birthplace	Date	Source	League Club	Date Sign'd	Seasons Played	Career Record Apps	Sub	Gls	Pos.	Misc
WADDELL, Robert	Kirkcaldy	05.09.39	Dundee	**Blackpool**	03.65	1964-66	28	0	6	(CF)	
			Tr	**Bradford P.A.**	11.66	1966	20	0	3		
WADDELL, William	Denny	16.04.50	Jnrs	**Leeds U.**	04.67					(F)	
			Kilmarnock	**Barnsley**	05.71	1971	17	1	3		
			Tr	**Hartlepool U.**	03.72	1971-73	43	5	9		
			L	**Workington**	02.73	1972	1	2	0		
WADDINGTON, Anthony	Manchester	09.11.24	Manchester U.(Am)	**Crewe Alex.**	†	1946-52	179		7	(WH)	
WADDINGTON, D. Paul	Oldbury	14.02.61	App	**Walsall**	11.78	1978-81	14	5	1	(F)	E Sch Int
WADDINGTON, John	Darwen	16.02.52	Darwen	**Liverpool**	05.70					(CD)	
			Tr	**Blackburn Rov.**	08.73	1973-78	139	9	18		
			Tr	**Bury**	08.79	1979-80	46	1	0		
WADDINGTON, Steve F.	Crewe	05.02.56	App	**Stoke C.**	06.73	1976-78	49	3	5	(M)	Son of Anthony
			Tr	**Walsall**	09.78	1978-81	122	8	12		
			Tr	**Port Vale**	08.82	1982	0	1	0		
			Tr	**Chesterfield**	07.83	1983	14	4	1		
WADDLE, Alan R.	Wallsend	09.06.54	Jnrs	**Halifax T.**	11.71	1971-72	33	6	4	(F)	
			Tr	**Liverpool**	06.73	1973-74	11	5	1		
			Tr	**Leicester C.**	09.77	1977	11	0	1		
			Tr	**Swansea C.**	05.78	1978-80	83	7	34		
			Tr	**Newport Co.**	12.80	1980-81	19	8	8		
			Tr	**Mansfield T.**	08.82	1982	14	0	4		
			Hong Kong	**Hartlepool U.**	08.83	1983	12	0	2		
			Tr	**Peterborough U.**	10.83	1983-84	35	1	12		
			Tr	**Hartlepool U.**(N/C)	01.85	1984	4	0	0		
			Tr	**Swansea C.**	03.85	1984-85	39	1	10		
WADDLE, Chris R.	Felling	14.12.60	Tow Law T.	**Newcastle U.**	07.80	1980-84	169	1	46	(W)	E U21-1/E-34
			Tr	**Tottenham H.**	06.85	1985-87	99	1	19		
WADDOCK, Gary P.	Kingsbury	17.03.62	App	**QPR**	07.79	1979-86	191	12	8	(M)	IR U21-1/IR-18
WADE, Allen	Manchester	19.07.26		**Notts Co.**	07.52	1952-55	10		0	(WH)	
WADE, Bryan A.	Bath	25.06.63	Trowbridge T.	**Swindon T.**	05.85	1985-87	48	12	18	(F)	
WADE, Don G.	Tottenham	05.06.26	Edgware T.	**West Ham U.**	12.47	1947-49	36		5	(IF)	
WADE, S. Joe	London	07.07.21		**Arsenal**	†	1946-54	86		0	(WH)	E F Lge Rep
WADSWORTH, Albert	Heywood	22.03.25	Mossley	**Oldham Ath**	08.49	1949-51	33		9	(IF)	
WADSWORTH, Ian J.	Huddersfield	24.09.66	App	**Huddersfield T.**	09.84	1984	0	1	0	(F)	
			Tr	**Doncaster Rov.**(N/C)	02.86	1985	1	1	0		
WADSWORTH, Mike	Barnsley	03.11.50	Gainsborough Trin.	**Scunthorpe U.**	08.76	1976	19	9	3	(W)	
WAGSTAFF, Anthony	Wombwell	19.02.44	App	**Sheffield U.**	03.61	1960-68	140	3	19	(M)	Brother of Barry
			Tr	**Reading**	07.69	1969-73	164	7	6		
WAGSTAFF, Barry	Wombwell	28.11.45	App	**Sheffield U.**	06.63	1964-68	105	10	5	(M)	Brother of Tony
			Tr	**Reading**	07.69	1969-74	198	6	23		
			Tr	**Rotherham**	03.75	1974-76	42	3	1		
WAGSTAFF, Ken	Langwith	24.11.42	Woodland Imp	**Mansfield T.**	05.60	1960-64	181		96	(CF)	
			Tr	**Hull C.**	11.64	1964-75	374	4	173		
WAGSTAFFE, David	Manchester	05.04.43	Jnrs	**Manchester C.**	05.60	1960-64	144		8	(W)	E F Lge Rep/
			Tr	**Wolverhampton W.**	12.64	1964-75	324	0	24		E Yth Int
			Tr	**Blackburn Rovers**	01.76	1975-77	72	3	7		
			Tr	**Blackpool**	08.78	1978	17	2	1		
			Tr	**Blackburn Rov.**	03.79	1978	2	0	0		
WAIN, Les J.	Crewe	02.08.54	App	**Crewe Alex.**	08.72	1970-74	48	6	1	(M)	E Sch Int
			Tr	**Southport**	07.75	1975	3	2	0		
WAINMAN, W. Harry	Hull	22.03.47	Hull C.(Am)	**Grimsby T.**	07.64	1964-77	420	0	0	(G)	E Yth int
			L	**Rochdale**	10.72	1972	9	0	0		
WAINWRIGHT, Edward F.	Southport	22.06.24	Jnrs	**Everton**	†	1946-55	207		68	(IF)	E F Lge Rep
			Tr	**Rochdale**	06.56	1956-58	100		27		
WAINWRIGHT, Lewis	Kirton-in-Lindsey	15.12.30	Brigg T.	**Scunthorpe U.**	05.51	1951-55	3		0	(HB)	
WAINWRIGHT, Robin K.	Luton	09.03.51	App	**Luton T.**	12.68	1971	15	1	3	(M)	
			L	**Cambridge U.**	03.71	1970	1	0	0		
			Tr	**Millwall**	11.72	1973	2	2	0		
			Tr	**Northampton T.**	02.74	1973-74	23	9	5		
WAITE, John A.	Grimsby	16.01.42	Jnrs	**Grimsby T.**	11.60	1960-62	9		1	(OR)	E Yth Int
WAITE, T.J. Aldwyn	Newport	03.08.28		**Newport Co.**	12.51	1951-53	57		1	(WH)	
WAITE, William	Newport	29.11.17		**Oldham Ath.**	†	1946	4		4	(CF)	d. 1980
WAITERS, Anthony K.	Southport	01.02.37	Macclesfield T.	**Blackpool**	10.59	1959-66	257	0	0	(G)	E-5/E F Lge Rep/
			Retired	**Burnley**	07.70	1970-71	38	0	0		E Amat Int
WAITES, George E.	Stepney	12.03.38	Harwich & Parkeston	**Leyton Orient**	12.58	1958-60	43		9	(W)	
			Tr	**Norwich C.**	01.61	1960-61	36		11		
			Tr	**Leyton Orient**	11.62	1962	2		0		
			Tr	**Brighton & H.A.**	12.62	1962-63	22		1		
WAITT, Mick H.	Hexham	25.06.60	Arnold Kingswell	**Notts Co.**	12.84	1984-86	71	11	27	(F)	
			Tr	**Lincoln C.**	N/L						
WAKE, Geoff	Bristol	25.02.54	Barnstaple	**Torquay U.**	12.77	1977	9	0	0	(G)	
WAKEFIELD, Albert J.	Pudsey	19.11.21.	Stanningley	**Leeds U.**	†	1947-48	49		23	(CF)	
			Tr	**Southend U.**	08.49	1949-52	109		57		

Players Names	Birthplace	Date	Source	League Club	Date Sign'd	Seasons Played	Career Record Apps	Sub	Gls	Pos.	Misc
WAKEFIELD, David	South Shields	15.01.65	App	**Darlington**	01.83	1982-83	7	15	0	(M)	
			Tr	**Torquay U.**	03.84	1983	10	0	1		
WAKEHAM, Peter F.	Kingsbridge	14.03.36	Kingsbridge	**Torquay U.**	10.53	1953-58	56		0	(G)	
			Tr	**Sunderland**	09.58	1958-61	134		0		
			Tr	**Charlton Ath.**	07.62	1962-64	55		0		
			Tr	**Lincoln C.**	05.65	1965	44		0		
WAKEMAN, Alan D.	Walsall	20.11.20	Jnrs	**Aston Villa**	*	1946-49	6		0	(G)	E Sch Int
			Tr	**Doncaster Rov.**	07.50	1950-51	5		0		
			Bloxwich Strollers	**Shrewsbury T.**	02.53	1952-53	6		0		
WAKENSHAW, Robbie A.	Ponteland	22.12.65	App	**Everton**	12.83	1983-84	2	1	1	(W)	E Yth Int
			Tr	**Carlisle U.**	09.85	1985	6	2	2		
			L	**Doncaster Rov.**	03.86	1985	8	0	3		
			Tr	**Rochdale**	09.86	1986	28	1	5		
			Tr	**Crewe Alex.**	06.87	1987	17	3	1		
WALDEN, Harry B.	Walgrave	22.12.40	Kettering T.	**Luton T.**	01.61	1960-63	96		11	(W)	
			Tr	**Northampton T.**	06.64	1964-66	76	1	3		
WALDEN, Richard F.	Hereford	04.05.48	App	**Aldershot**	05.65	1964-75	401	4	16	(FB)	
			Tr	**Sheffield Wed.**	01.76	1975-77	100	0	1		
			Tr	**Newport Co.**	08.78	1978-81	151	0	2		
WALDOCK, Des H.	Northampton	04.12.61	App	**Northampton T.**	11.79	1978-80	52	2	4	(CD)	
WALDOCK, Ron	Heanor	06.12.32	Loscoe YC	**Coventry C.**	02.50	1952-53	26		8	(IF)	
			Tr	**Sheffield U.**	05.54	1954-56	52		10		
			Tr	**Scunthorpe U.**	02.57	1956-59	97		45		
			Tr	**Plymouth Arg.**	09.59	1959	18		5		
			Tr	**Middlesbrough**	01.60	1959-61	33		7		
			Tr	**Gillingham**	10.61	1961-63	67		14		
WALDRDN, Alan	Royton	06.09.51	App	**Bolton W.**	09.69	1970-77	127	13	6	(M)	
			Tr	**Blackpool**	12.77	1977-78	22	1	1		
			Tr	**Bury**	06.79	1979-80	34	0	0		
			Tr	**York C.**	09.81	1981	3	0	1		
WALDRON, Colin	Bristol	22.06.48	App	**Bury**	05.66	1966	20	0	1	(CD)	Brother of Alan
			Tr	**Chelsea**	07.67	1967	9	0	0		
			Tr	**Burnley**	10.67	1967-75	308	0	16		
			Tr	**Manchester U.**	05.76	1976	3	0	0		
			Tr	**Sunderland**	02.77	1976-77	20	0	1		
			Atlanta Chiefs (USA)	**Rochdale**	10.79	1979	19	0	1		
WALDRDN, Ernest	Birmingham	03.06.13	Bromsgrove Rov.	**Crystal Palace**	*	1946	4		1	(IL)	
WALDRDN, Malcolm	Emsworth	06.09.56	App	**Southampton**	09.74	1974-82	177	1	10	(D)	E 'B'
			Tr	**Burnley**	09.83	1983	16	0	0		
			Tr	**Portsmouth**	03.84	1983-84	23	0	1		
WALES, Anthony	Doncaster	12.05.43	Jnrs	**Doncaster Rovers**	05.60	1960-62	25		0	(FB)	E Yth Int
WALFORD, Steve J.	Highgate	05.01.58	App	**Tottenham H.**	04.75	1975	1	1	0	(D)	E Yth Int
			Tr	**Arsenal**	08.77	1977-80	64	13	3		
			Tr	**Norwich C.**	03.81	1980-82	93	0	2		
			Tr	**West Ham U.**	08.83	1983-86	114	1	2		
			L	**Huddersfield T.**	10.87	1987	12	0	0		
WALKDEN, Frank	Aberdeen	21.06.21	Bolton W.(Am)	**Rochdale**(Am)	11.46	1946	1		0	(IF)	
WALKER, Alan	Mossley	17.12.59		**Stockport Co.**	08.78					(CD)	
			Telford U.	**Lincoln C.**	10.83	1983-84	74	1	4		
			Tr	**Millwall**	07.85	1985-87	92	0	8		
			Tr	**Gillingham**	03.88	1987	7	0	0		
WALKER, Arnold	Haltwhistle	23.12.32	Jnrs	**Grimsby T.**	05.50	1950-57	65		0	(WH)	
			Tr	**Walsall**	05.58	1958-59	7		0		
WALKER, Bruce A.	Newbury	27.08.46	Jnrs	**Swindon T.**	12.63	1965-67	26	3	5	(OL)	
			Tr	**Bradford C.**	03.68	1967-68	27	1	1		
			Tr	**Exeter, C.**	06.69	1969	21	3	2		
WALKER, Clive	Oxford	26.05.57	App	**Chelsea**	04.75	1976-83	168	30	60	(LW)	E Sch Int
			Tr	**Sunderland**	07.84	1984-85	48	2	10		
			Tr	**Q.P.R.**	12.85	1985-86	16	5	1		
			Tr	**Fulham**	10.87	1987	25	1	8		
WALKER, Colin	Rotherham	01.05.58	Gisborne C.(NZ)	**Barnsley**	11.80	1980-82	21	3	11	(F)	
			L	**Doncaster Rov.**	02.83	1982	12	0	5		
			Gisborne C. (NZ)	**Doncaster Rov**(N/C)	11.85	1985	3	2	0		
			Tr	**Cambridge U.**(N/C)	01.86	1985	3	0	1		
			Harworth Colliery	**Sheffield Wed.**	08.86	1986	2	0	0		
			L	**Darlington**	12.86	1986	6	1	0		
			L	**Torquay U.**	10.87	1987	3	0	0		
WALKER, Colin	Long Eaton	07.07.29	Jnrs	**Derby Co.**	10.46	1948-54	25		0	(WH)	
WALKER, Cyril J.	Newport Pagnell	24.02.14	Shorts Spts	**Norwich C.**	08.46	1946	3		2	(IF)	*Watford/ Gillingham/ Sheff. Wed.
WALKER, D. Clive A.	Leicester	24.10.45	App	**Leicester C.**	10.62	1963-65	17	0	0	(LB)	E Sch Int
			Tr	**Northampton T.**	10.66	1966-68	72	0	1		
			Tr	**Mansfield T.**	07.69	1969-74	223	6	7		
WALKER, David	Colne	15.10.41	Jnrs	**Burnley**	05.59	1960-64	38		1	(CD)	
			Tr	**Southampton**	05.65	1965-73	189	8	1		

Players Names	Birthplace	Date	Source	League Club	Date Sign'd	Seasons Played	Career Record Apps	Sub	Gls	Pos.	Misc
WALKER, Dean	Newcastle	18.05.62	App	**Burnley**	05.80					(D)	
			Tr	**Scunthorpe U.**(N/C)	03.82	1981	1	0	0		
WALKER, Dennis A.	Northwich	26.10.44	App	**Manchester U.**	11.61	1962	1		0	(M)	
			Tr	**York C.**	04.64	1964-67	149	7	19		
			Tr	**Cambridge U.**	(N/L)	1970-72	48	8	4		
WALKER, Dennis G.	Spennymoor	05.07.48	App	**West Ham U.**	05.66					(F)	
			Tr	**Luton T.**	08.67	1967	0	1	0		
WALKER, Derek W.	Perth	24.11.64	Kinnoull Jnrs	**Chesterfield**	08.86	1986-87	19	4	3	(F)	
WALKER, Des S.	Hackney	21.11.65	App	**Nottingham F.**	11.83	1983-87	118	4	0	(CD)	E U21-7
WALKER, Donald H.	Edinburgh	10.09.35	Tranent Jnrs	**Leicester C.**	11.55	1957-58	32		1	(WH)	
			Tr	**Middlesbrough**	10.59	1959-61	24		1		
			Tr	**Grimsby T.**	09.63	1963	15		1		
WALKER, Fred	Stirling	07.04.29		**Southport**	10.51	1951-52	5		0	(FB)	
WALKER, Gary	Manchester	11.10.63	Oldham Town	**Stockport Co.**	09.85	1985-86	29	0	0	(G)	
WALKER, George H.	Aysgarth	20.05.16	Darlington(*)	**Portsmouth**	*	1946	11		0	(G)	
			Tr	**Nottingham F.**	04.47	1946-54	293		0		
WALKER, George W.	Sunderland	30.05.34	Chippenham T.	**Bristol C.**	07.57	1956-58	15		5	(IF)	
			Tr	**Carlisle U.**	03.59	1958-62	164		51		
WALKER, Glenn P.	Warrington	15.03.67	Burnley(App)	**Crewe Alex.**	03.85	1984	1	1	0	(M)	
WALKER, Greig G.	Dundee	11.10.63	Broughty Ath.	**Chesterfield**	10.83	1983	6	0	0	(F)	
WALKER, J. Gordon	Sheffield	26.11.49	Stocksbridge Wks.	**Grimsby T.**	11.68	1968-69	25	2	6	(F)	
WALKER, J. Nick	Aberdeen	29.09.62	Elgin C.	**Leicester C.**	08.80	1981	6	0	0	(G)	
WALKER, James	Aberdeen	25.08.33	Aberdeen	**Bradford P.A.**	05.59	1959-63	144		2	(FB)	
WALKER, James	Belfast	29.03.32	Linfield	**Doncaster Rov.**	05.54	1954-56	46		14	(CF)	NI-1
WALKER, James F.	Sheffield	01.07.31	Jnrs	**Sheffield U.**	11.48	1949-53	4		0	(LB)	
			Tr	**Huddersfield T.**	08.55						
			Tr	**Peterborough U.**	(N/L)	1960-64	125		0		
WALKER, James M.	Northwich	10.06.47	Northwich Vic	**Derby Co.**	02.68	1967-73	35	7	3	(LB)	
			L	**Hartlepool U.**	03.70	1969	10	0	0		
			Tr	**Brighton & H.A.**	09.74	1974-75	24	4	4		
			Tr	**Peterborough U.**	10.75	1975-76	20	11	1		
			Tr	**Chester C.**	11.76	1976-80	171	1	4		
WALKER, John	Rochford	10.12.58	App	**Southend U.**	12.76	1977-82	38	13	0	(D)	
WALKER, John H.	Glasgow	17.12.28	Campsie BW	**Wolverhampton W.**	07.47	1949-51	37		21	(WH)	
			Tr	**Southampton**	10.52	1952-57	172		48		
			Tr	**Reading**	12.57	1957-64	287		24		
WALKER, Len	Darlington	04.03.44	Spennymoor U.	**Newcastle U.**	05.63	1963	1		0	(D)	
			Tr	**Aldershot**	07.64	1964-75	440	10	23		
			Tr	**Darlington**(N/C)	08.76	1976-77	10	0	0		
WALKER, Mike	Mexborough	08.03.52	App	**Bradford P.A.**	03.70	1968-69	2	2	0	(FB)	
WALKER, Mike J.	Harrogate	10.04.45	Bourne T.	**Bradford C.**	10.64	1964-65	19	1	1	(F)	
			Los Angeles (USA)	**Mansfield T.**	03.69	1968	2	0	1		
			Altrincham	**Stockport Co.**	08.70	1970	1	1	0		
			Tr	**Chesterfield**	09.70	1970	1	0	0		
WALKER, Mike S.G.	Colwyn Bay	28.11.45	Jnrs	**Reading**	01.63					(G)	W U23-4
			Tr	**Shrewsbury T.**	06.64	1964-65	7	0	0		
			Tr	**York C.**	06.66	1966-68	60	0	0		
			Tr	**Watford**	09.68	1968-72	137	0	0		
			L	**Charlton Ath.**	03.73	1972	1	0	0		
			Tr	**Colchester U.**	06.73	1973-82	451	0	0		
WALKER, Nigel S.	Gateshead	07.04.59	Whickham	**Newcastle U.**	07.77	1977-81	65	5	3	(M)	
			San Diego (USA)	**Crewe Alex.**(N/C)	01.83	1982	20	0	5		
			Tr	**Sunderland**	07.83	1983	0	1	0		
			L	**Blackpool**	03.84	1983	8	2	3		
			Tr	**Chester C.**	07.84	1984	41	0	9		
			Tr	**Hartlepool**	07.85	1985-86	77	5	8		
WALKER, Pat J.	Dublin	20.12.59	App	**Gillingham**	10.77	1977-80	34	17	3	(M)	
WALKER, Paul E.	Hetton-le-Hole	26.02.58	Sunderland(App)	**Hull C.**	05.76					(M)	E Semi-Pro Int
			L	**Doncaster Rov.**	12.76	1976	4	0	0		1986-87
WALKER, Paul G.	Bradford	03.04.49	Bradford P.A.(Am)	**Wolverhampton W.**	10.66	1968-71	16	11	0	(M)	
			L	**Watford**	12.71	1971	2	1	0		
			L	**Swindon T.**	03.73	1972	2	3	0		
			Tr	**Peterborough U.**	07.73	1973-74	75	3	3		
			Tr	**Barnsley**	07.75	1975	11	2	0		
			Tr	**Huddersfield T.**	11.76	1976	1	0	0		
WALKER, Paul J.	Wood Green	17.12.60	App	**Brentford**	01.78	1976-82	53	18	5	(M)	E Sch Int
WALKER, Peter M.	Watford	31.03.33	Bushey U.	**Watford**	07.54	1954-61	172		37	(IF)	
WALKER, Phil	Sheffield	27.11.56	Sheffield U.(App)	**Cambridge U.**	02.75	1974-75	19	0	0	(G)	
			Tr	**Rotherham U.**	09.77						

Players Names	Birthplace	Date	Source	League Club	Date Sign'd	Seasons Played	Career Record Apps	Sub	Gls	Pos.	Misc
WALKER, Phil A.	Kirkby-in-Ashfield	27.01.57	Mansfield YC	**Chesterfield**	12.77	1977-82	151	15	38	(F)	
			Tr	**Rotherham U.**	12.82	1982-83	20	5	3		
			L	**Cardiff C.**	09.83	1983	2	0	0		
			Tr	**Chesterfield**	10.84	1984-85	30	8	9		
			Tr	**Scarborough**	(N/L)	1987	0	1	0		
WALKER, Phil L.	Croydon	24.08.54	Epsom & Ewell	**Millwall**	10.75	1974-78	143	3	16	(M)	
			Tr	**Charlton Ath.**	07.79	1979-82	80	9	15		
			L	**Gillingham**	11.82	1982	1	1	0		
WALKER, R. Geoff	Bradford	29.09.26	Jnrs	**Bradford P.A.**	†					(OL)	
			Tr	**Middlesbrough**	06.46	1946-54	239		51		
			Tr	**Doncaster Rov.**	12.54	1954-56	84		15		
			Tr	**Bradford C.**	06.57	1957	2		0		
WALKER, Ray	North Shields	28.09.63	App	**Aston Villa**	09.81	1982-85	15	8	0	(M)	E Yth Int
			L	**Port Vale**	09.84	1984	15	0	1		
			Tr	**Port Vale**	07.86	1986-87	86	1	10		
WALKER, Richard E.W.	Hackney	22.07.13	Park Royal	**West Ham U.**	*	1946-52	190		2	(CH)	d. 1988
WALKER, Ricky P.	Northampton	04.04.59	App	**Coventry C.**	03.77					(FB)	
			Tr	**Northampton T.**	08.78	1978-80	50	3	0		
WALKER, Robert	Wallsend	23.07.42	Gateshead	**Brighton & H.A.**	05.62	1962	12		1	(FB)	
			Margate	**Bournemouth**	08.65	1965-66	10	0	0		
			Tr	**Colchester U.**	07.67	1967	13	4	0		
WALKER, Robert M.	Glasgow	15.01.35	Redcar	**Middlesbrough**	08.52					(F)	
			Tr	**Barrow**	08.55	1955	11		1		
WALKER, Robert W.	Aberdeen	21.05.22	Aberdeen	**Bournemouth**	11.46	1946	2		2	(CF)	
			Tr	**Wrexham**	06.47	1947	2		0		
WALKER, Roger A.	Bolton	15.11.66	YTS	**Bolton W.**	07.85	1984-85	7	5	1	(W)	
WALKER, Roger W.	Shrewsbury	17.02.44	Jnrs	**Shrewsbury T.**(Am)	05.60	1960	1		0	(W)	
WALKER, Ron	Swansea	24.02.33		**Shrewsbury T.**	11.55	1955	1		0		
WALKER, Ron	Sheffield	04.02.32	Sunderland(Am)	**Doncaster Rov.**	05.50	1952-60	234		46	(OL)	
WALKER, Ron L.	Wembley	02.09.52	App	**Watford**	08.70					(CD)	
			Tr	**Workington**	08.71	1971-75	143	10	3		
			Tr	**Newport Co.**	08.76	1976-78	88	1	5		
WALKER, Ron W.	Westminster	10.04.30	Walthamstow Ave.	**Watford**	04.54	1954	3		0	(OL)	
WALKER, Sam	Eccles	22.04.22	Darwen	**Oldham Ath.**	08.47	1947	1		0	(CH)	
WALKER, Shane	Pontypool	25.11.57	Arsenal(App)	**Hereford U.**	03.75	1974-76	15	2	2	(M)	
			Sligo Rov. (IR)	**Newport Co.**	08.77	1977	27	1	2		
WALKER, Steve	Sheffield	16.10.14	Sheffield U.(*)	**Exeter C.**	*	1946-49	111		3	(LH)	
WALKER, Steve	Ilkeston	25.12.63		**Halifax T.**	01.82	1981	0	1	0	(M)	
WALKER, Stuart	Tadcaster	09.01.51	Tadcaster A.	**York C.**	08.75	1976	2	0	0	(G)	
WALKER, Terry	Poppleton	29.11.21		**York C.**	05.49	1949	16		9	(F)	
WALKER, Thomas	Livingston	26.05.15	Hearts	**Chelsea**	09.46	1946-48	97		23	(IF)	S-20 S F Lge Rep/ S Sch Int
WALKER, Thomas J.	Gosforth	20.02.52	App	**Stoke C.**	07.69	1971	2	0	0	(IL)	
WALKER, Thomas J.	Cramlington	14.11.23	Netherton	**Newcastle U.**	†	1946-53	184		35	(OR)	
			Tr	**Oldham Ath.**	02.54	1953-56	120		20		
			Tr	**Chesterfield**	02.57	1956	14		1		
			Tr	**Oldham Ath.**	07.57	1957-58	38		4		
WALKER, Vic	Kirkby-in-Ashfield	14.04.22		**Nottingham F.**	†						
			Tr	**Stockport Co.**	06.46	1946-49	94		10		
WALL, Adrian A.	Clowne	25.11.49	App	**Sheffield Wed.**	05.67	1967	3	0	0	(W)	
			Tr	**Workington**	08.69	1969	21	3	2		
WALL, T. Peter	Westbury	13.09.44	App	**Shrewsbury T.**	09.62	1963-64	18		0	(FB)	
			Tr	**Wrexham**	11.65	1965-66	15	7	1		
			Tr	**Liverpool**	10.66	1967-69	31	0	0		
			Tr	**Crystal Palace**	06.70	1970-77	167	10	3		
			L	**Leyton Orient**	12.72	1972	10	0	0		
WALL, William J.	Taunton	28.10.39	Jnrs	**Chelsea**	01.57					(W)	
			Tr	**Southend U.**	03.60	1959-62	57		5		
WALLACE, Barry D.	Plaistow	17.04.59		**Q.P.R.**	08.76	1977-79	17	8	0	(M)	
WALLACE, Clive L.	Kirriemuir	06.01.32	Bury (trial)	**Stockport Co.**	08.59	1959	13		4	(F)	
WALLACE, David L. (Danny)	Greenwich	21.01.64	App	**Southampton**	01.82	1980-87	206	11	57	(W)	E U21-11/ E Yth Int/E-1
WALLACE, George	Aberdeen	18.04.20		**Scunthorpe U.**	06.50	1951-52	33		9	(F)	
WALLACE, Gordon H.	Lanark	13.06.44	App	**Liverpool**	07.61	1962-64	19		3	(M)	
			Tr	**Crewe Alex.**	10.67	1967-71	91	3	20		
WALLACE, Ian A.	Glasgow	23.05.56	Dumbarton	**Coventry C.**	08.76	1976-79	128	2	57	(F)	S U21-1/S-3
			Tr	**Nottingham F.**	07.80	1980-83	128	6	36		
			Brest (France)	**Sunderland**	01.85	1984-85	28	6	6		
WALLACE, Ian R.	Hedley	12.09.48	App	**Wolverhampton W.**	09.66	1966	0	1	0	(WH)	
WALLACE, James	Bebington	13.12.37		**Stoke C.**	10.55	1958-59	8		1	(OL)	
			Northwich Vic	**Doncaster Rov.**	03.63	1962	14		1		

Players Names	Birthplace	Date	Source	League Club	Date Sign'd	Seasons Played	Career Record Apps	Sub	Gls	Pos.	Misc
WALLACE, James	Bridge of Allan	09.06.54	Dunfermline Ath.	**Aldershot**	07.75	1975-76	53	3	0	(LB)	S U23-1
WALLACE, James	Kirkintilloch	17.02.33	Aberdeen	**Northampton T.**	05.55	1955	1		0	(CH)	
WALLACE, Jock M.	Deantown	13.04.11	Raith Rov.	**Blackpool**	*	1946-47	67		0	(G)	d. 1978
			Tr	**Derby Co.**	02.48	1947	16		0		Father of Jock M.B.
WALLACE, Jock M.B.	Musselburgh	06.09.35	Blackpool(Am)	**Workington**	09.52	1952	5		0	(G)	
			Airdrieonians	**West Bromwich A.**	10.59	1959-61	69		0		
WALLACE, John C.	Glasgow	11.01.36	St. Rochs	**Rochdale**	03.59	1957-58	7		0	(HB)	
WALLACE, Joseph B.	Glasgow	28.12.33	RAOC(Donnington)	**Shrewsbury T.**	03.54	1954-62	337		3	(WH)	
			Tr	**Southport**	10.62	1962-64	78		0		
WALLACE, Ken (Snr)	Frizington	14.01.32		**Workington**	07.51	1951-52	48		1	(FB)	
WALLACE, Ken	Workington	05.01.53	Jnrs	**Workington**(N/C)	02.74	1973-76	6	1	0	(FB)	Son of Ken (Snr)
WALLACE, Ken R.	Islington	08.06.52	Jnrs	**West Ham U.**	07.69					(W)	
			L	**Brentford**	02.72	1971	3	0	0		
			Tr	**Hereford U.**	07.72	1972	26	6	4		
			Tr	**Exeter C.**	09.73	1973	8	2	1		
WALLACE, Robert A.	Huddersfield	14.02.48	App	**Huddersfield T.**	05.65	1966	4	0	0	(M)	
			Tr	**Halifax T.**	03.67	1966-71	190	11	16		
			Tr	**Chester C.**	06.72	1972	41	0	9		
			Tr	**Aldershot**	07.73	1973-76	70	6	1		
WALLACE, Rodney S.	Greenwich	02.10.69	YTS	**Southampton**	04.88	1987	3	12	1	(F)	Brother of Danny
WALLACE, William	Kirkintilloch	23.06.41	Glasgow Celtic	**Crystal Palace**	10.71	1971-72	36	3	4	(F)	S-7/S F Lge Rep
WALLBANK, Bernard	Preston	11.11.43		**Southport**	08.61	1961	1		0	(CF)	
WALLBANKS, Harold	Chopwell	27.07.21		**Fulham**	*	1946-47	33		1	(RH)	Brother of Horace/
			Tr	**Southend U.**	10.49	1949-50	39		2		Jim
			Tr	**Workington**	08.52	1952	26		9		
WALLBANKS, James	Wigan	12.09.09	Millwall(*)	**Reading**	*	1946	18		1	(CH)	*Barnsley/ Northampton T./ Portsmouth/d.1979
WALLBANKS, W. Horace	Chopwell	09.04.18	Aberdeen	**Grimsby T.**	11.46	1946	9		1	(OR)	
			Tr	**Luton T.**	05.47	1946-47	4		1		
WALLBRIDGE, Trevor	Southampton	08.02.59	Totton	**Bournemouth**(N/C)	01.78	1977	0	1	0	(F)	
WALLER, David H.	Urmston	20.12.63		**Crewe Alex.**	01.82	1981-85	165	3	55	(F)	
			Tr	**Shrewsbury T.**	07.86	1986	11	0	3		
			Tr	**Chesterfield**	03.87	1987	39	1	19		
WALLER, Henry	Ashington	20.08.17		**Arsenal**	*	1946	8		0	(WH)	
			Tr	**Leyton Orient**	07.47	1947	17		0		
WALLER, Phil	Leeds	12.04.43	Jnrs	**Derby Co.**	05.61	1961-67	102	2	5	(WH)	
			Tr	**Mansfield T.**	03.68	1967-71	152	7	2		
WALLEY, Ernie	Caernarfon	19.04.33	Jnrs	**Tottenham H.**	05.51	1955-57	5		0	(WH)	
			Tr	**Middlesbrough**	05.58	1958	8		0		
WALLEY, J. Tom	Caernarfon	27.02.45	Caernarfon	**Arsenal**	12.64	1965-66	10	3	1	(M)	W-1/W U23/4/
			Tr	**Watford**	03.67	1966-71	202	1	17		Brother of Ernie
			Tr	**Leyton Orient**	12.71	1971-75	155	2	5		
			Tr	**Watford**	06.76	1976	12	1	0		
WALLEY, Keith J.	Weymouth	19.10.54	App	**Crystal Palace**	10.72	1973	6	1	1	(M)	
WALLING, Dean A.	Leeds	17.04.69	Leeds U.(App)	**Rochdale**	07.87	1987	8	4	2	(F)	
WALLINGTON, F. Mark	Sleaford	17.09.52	Jnrs	**Walsall**	10.71	1971	11	0	0	(G)	E Yth Int/
			Tr	**Leicester C.**	03.72	1971-84	412	0	0		E U23-2
			Tr	**Derby Co.**	07.85	1985-86	67	0	0		
WALLIS, Derek R.	Hartlepool	06.10.37		**Hartlepool U.**(Am)	05.63	1963	2		0	(CF)	
WALLS, Arthur J.	Glasgow	15.01.31	Airdrieonians	**Tranmere Rov.**	06.54	1954-55	23		6	(F)	
WALLS, David	Leeds	16.06.53	Leeds U.(App)	**Lincoln C.**	07.71	1971-72	9		0	(W)	
WALLS, James P.	Dunfermline	11.03.28	Crossgates	**Charlton Ath.**	†	1949-52	10		0	(CH)	
			Tr	**Ipswich T.**	05.54	1854	1		0		
WALLS, John	Seaham	08.05.32	Jnrs	**Barnsley**	05.49	1952	7		9	(G)	
			Tr	**Peterborough U.**	(N/L)	1960-61	78		0		
WALMSLEY, Dennis	Southport	01.05.35	Crossens	**Southport**(Am)	05.54	1954	4		1	(W)	
WALSH, Alan	Hartlepool	09.12.56	Horden C.W.	**Middlesbrough**	12.76	1977	0	3	0	(F)	
			Tr	**Darlington**	10.78	1978-83	245	6	87		
			Tr	**Bristol C.**	08.84	1984-87	169	3	66		
WALSH, Andrew	Blackburn	15.02.70	Preston N.E. (N/C)	**Bury**	11.87	1987	0	1	0	(CD)	
WALSH, J. Brian	Aldershot	26.03.32	Jnrs	**Arsenal**	08.49	1953-55	17		0	(W)	
			Tr	**Cardiff C.**	09.55	1955-61	206		32		
			Tr	**Newport Co.**	11.61	1961-62	27		4		
WALSH, Colin D.	Hamilton	22.07.62	App	**Nottingham F.**	08.79	1980-85	115	24	32	(M)	S U21-5
			Tr	**Charlton Ath**	09.86	1986-87	43	1	9		
WALSH, David J.	Waterford (Ire)	28.04.23	Linfield	**West Bromwich A.**	07.46	1946-50	165		94	(CF)	IR-20/NI-9
			Tr	**Aston Villa**	12.50	1950-54	108		37		
			Tr	**Walsall**	07.55	1955	20		6		
WALSH, Derek	Hamilton	24.10.67	App	**Everton**	10.84	1984	1	0	0	(M)	Brother of Colin

Players Names	Birthplace	Date	Source	League Club	Date Sign'd	Seasons Played	Career Record Apps	Sub	Gls	Pos.	Misc
WALSH, Frank	Wishaw	15.09.23	Glasgow Celtic	**Southport**	10.49	1949	5		3	(CF)	
WALSH, Gary.	Wigan	21.03.68	App	**Manchester U.**	04.85	1986-87	30	0	0	(G)	E U21-2
WALSH, Ian P.	St. Davids	04.09.58	App	**Crystal Palace**	10.75	1976-81	101	16	23	(F)	W Sch Int/W U21-2
			Tr	**Swansea C.**	02.82	1981-83	32	5	11		W-18
			Tr	**Barnsley**	07.84	1984-85	45	4	15		
			Tr	**Grimsby T.**	08.86	1986-87	36	5	13		
			Tr	**Cardiff C.**	01.88	1987	1	5	0		
WALSH, James	Glasgow	03.12.30	Glasgow Celtic	**Leicester C.**	11.56	1956-62	176		79	(CF)	S U23-1
WALSH, James T.P.	Paddington	20.11.54	App	**Watford**	11.72	1973-77	60	5	0	(FB)	
			Tr	**York C.**	06.78	1978-80	91	8	2		
WALSH, Kevin	Rochdale	11.02.28		**Oldham Ath.**	10.49	1949-50	3		0	(IL)	
			Tr	**Southport**	07.52	1952-53	67		1		
			Tr	**Bradford C.**	07.54	1954-55	25		3		
			Tr	**Southport**	08.56	1956	3		0		
WALSH, Mario M.	Paddington	19.01.66	App	**Portsmouth**	01.84					(F)	
			Tr	**Torquay U.**	01.85	1984-86	89	11	18		
			Tr	**Colchester U.**	08.87	1987	4	7	2		
WALSH, Mark	Preston	07.10.62	App	**Preston N.E.**	10.80	1981-83	56	6	2	(M)	
			New Zealand	**Exeter C.**(N/C)	08.85	1985	0	1	0		
WALSH, Mick A.	Chorley	13.08.54	Chorley	**Blackpool**	11.71	1973-77	172	8	72	(F)	IR-22
			Tr	**Everton**	08.78	1978	18	3	1		
			Tr	**Q.P.R.**	03.79	1978-80	13	5	3		
WALSH, Mick C.	Manchester	20.06.56	Jnrs	**Bolton W.**	07.74	1974-80	169	8	4	(CD)	IR-5
			Tr	**Everton**	08.81	1981-82	20	0	0		
			L	**Norwich C.**	10.82	1982	5	0	0		
			L	**Burnley**	12.82	1982	3	0	0		
			Ft Lauderdale (USA)	**Manchester C.**	10.83	1983	3	1	0		
			Tr	**Blackpool**	02.84	1983-87	140	4	5		
WALSH, Paul A.	Plumstead	01.10.62	App	**Charlton Ath.**	10.79	1979-81	85	2	24	(F)	E Yth Int/E U21-7/
			Tr	**Luton T.**	07.82	1982-83	80	0	24		E-2
			Tr	**Liverpool**	05.84	1984-87	63	14	25		
			Tr	**Tottenham H.**	02.88	1987	11	0	1		
WALSH, Peter	Dublin	18.10.22	Dundalk	**Luton T.**	08.49	1949	8		2	(F)	IR F Lge Rep
			Tr	**Brighton & H.A.**	08.50						
WALSH, Roy	Belfast	25.11.55	Glentoran	**Swindon T.**	03.80	1980	7	0	0	(D)	
WALSH, Roy W.	Dedham	15.01.47	App	**Ipswich T.**	01.65	1965	6	1	0	(IF)	
WALSH, Steve	Preston	03.11.64	Jnrs	**Wigan Ath**	09.82	1092-85	123	3	4	(CD)	
			Tr	**Leicester C.**	06.86	1986-87	52	1	7		
WALSH, Wilf	Pontlotyn	29.07.17	Arsenal(*)	**Derby Co.**	†	1946	1		0	(W)	d.1977
			Tr	**Walsall**	03.47	1946-47	33		4		
WALSH, William	Easington	04.12.23	Horden CW	**Sunderland**	09.46	1946-52	98		1	(CH)	
			Tr	**Northampton T.**	07.53	1953	19		0		
			Tr	**Darlington**	06.54	1954	28		4		
WALSH, William	Dublin	31.05.21		**Manchester C.**	*	1946-49	109		1	(WH)	IR-9/NI-5
WALSHAW, Ken	Tynemouth	28.08.18	Jnrs	**Sunderland**	†					(IF)	
			Tr	**Lincoln C.**	08.47	1947	17		6		
			Tr	**Carlisle U.**	12.47	1947-49	50		15		
			Tr	**Bradford C.**	08.50	1950	9		3		
WALSHAW, Lee	Sheffield	20.01.67	App	**Sheffield U.**	01.85	1984-86	8	1	1	(M)	
WALSHAW, Philip D.	Leeds	16.04.29	Jnrs	**Halifax T.**(Am)	09.46	1946	6		1	(IF)	Rugby League Player
WALTERS, George	Wolverhampton	21.06.35	Jenks & Cattell	**Shrewsbury T.**	02.57	1956-62	246		3	(RB)	
			Tr	**Newport Co.**	09.63	1963-65	80	0	2		
WALTERS, George A.	Glasgow	30.03.39	Clyde	**Oldham Ath.**	08.59	1959	13		2	(F)	
WALTERS, Henry	Rotherham	15.03.25	W'hampton W.(†)	**Walsall**	05.46	1946-52	253		2	(WH)	
			Tr	**Barnsley**	07.53	1953-59	160		4		
WALTERS, Mark	Birmingham	02.06.64	App	**Aston Villa**	05.82	1981-87	168	13	39	(LW)	E Yth Int/E U21-9/ To Glasgow Rangers 12.87
WALTERS, Mick	Banbury	17.11.39	Jnrs	**Coventry C.**	12.56	1957	2		0	(WH)	
			Rugby T.	**Bradford C.**	01.62	1961-62	19		0		
WALTERS, Peter L.	Whickham	08.06.52		**Hull C.**	08.70	1970-71	2	0	0	(G)	
			L	**Darlington**	03.72	1971	16	0	0		
WALTERS, Robert J.	Glasgow	09.03.44	Winsford U.	**Shrewsbury T.**	12.62	1962	1	0	0	(CH)	
WALTERS, Steven	Plymouth	09.01.72	Jnrs	**Crewe Alex.** (Sch)		1987	1	0	0	(M)	
WALTERS, Trevor B.	Aberdare	13.01.16	W'hampton W. (*)	**Chester C.**	*	1946-48	79		4	(CH)	*Dundee/Hull C.
WALTERS, W.E. (Sonny)	Edmonton	05.09.24	Jnrs	**Tottenham H.**	†	1946-55	209		66	(W)	E 'B'-1/d.1970
			Tr	**Aldershot**	07.57	1957-58	66		11		
WALTON, Frank H.	Southend	09.04.18		**Southend U.**	*	1946-50	136		0	(FB)	
WALTON, Harry	Manchester	01.04.24		**Southend U.**	05.46	1946	1		0	(F)	
WALTON, Ian J.	Goole	17.04.58	App	**Grimsby T.** (App)	08.74	1975	2	0	1	(M)	
			Tr	**Scunthorpe U.**	03.76	1976	1	0	0		

Players Names	Birthplace	Date	Source	League Club	Date Sign'd	Seasons Played	Career Record Apps	Sub	Gls	Pos.	Misc
WALTON, John A.	Horwich	21.03.28		**Bury**(Am)	05.49	1949-50	26		4	(IL)	E Amat Int/
			Tr	**Manchester U.**(Am)	07.51	1951	2		0		d.1979
			Tr	**Bury** (Am)	07.52	1952-53	29		2		
			Tr	**Burnley**	02.54	1954-55	18		2		
			Tr	**Coventry City**	10.56	1956-57	13		0		
			Kettering T.	**Chester C.**	07.59	1959	1		0		
WALTON, Joseph W.	Manchester	05.06.25	Jnrs	**Manchester U.**	†	1946-47	21		0	(FB)	E F Lge Rep
			Tr	**Preston N.E.**	03.48	1947-60	401		4		
			Tr	**Accrington St.**	02.61	1960	18		0		
WALTON, Mark A.	Merthy Tydfil	01.06.69		**Luton T.**	02.87					(G)	
			Tr	**Colchester U.**	11.87	1987	17	0	0		
WALTON, Richard	Hull	12.09.24		**Leicester C.**	†					(FB)	
			Tr	**Leyton Orient**	07.48	1948-51	64		4		
			Tr	**Exeter C.**	12.51	1951-55	135		6		
WALTON, Ron P.	Newcastle	12.10.45	Rotherham U.(Am)	**Northampton T.**	09.63	1964	1		0	(W)	
			Tr	**Crewe Alex.**	10.65	1965	2	0	0		
			Tr	**Carlisle U.**	01.66	1965	1	0	0		
			Tr	**Aldershot**	08.66	1966-71	190	5	41		
			Tr	**Cambridge U.**	11.71	1971-72	62	0	9		
			Tr	**Aldershot**	07.73	1973-76	108	5	14		
WALTON, Roy	Crewe	19.07.28		**Crewe Alex.**	06.50	1950-51	12		0	(HB)	
WALWYN, Keith I.	Jamaica (WI)	17.02.56	Winterton Rgrs.	**Chesterfield**	11.79	1980	3	0	2	(F)	
			Tr	**York C.**	07.81	1981-86	245	0	118		
			Tr	**Blackpool**	06.87	1987	38	1	13		
WANDS, Alex M.D.	Cowdenbeath	05.12.22	Gateshead(Am)	**Sheffield Wed.**	†	1946	11		1	(LH)	
			Tr	**Doncaster Rov.**	05.47	1947	22		1		
WANKLYN, E. Wayne	Hull	21.01.60	App	**Reading**	01.78	1977-80	47	7	3	(M)	
			Tr	**Aldershot**	08.81	1981	15	3	2		
WANN, Alex H.	Perth	20.12.40	Luncarty Jnrs	**Manchester C.**	07.58					(WH)	
			St Mirren	**Oldham Ath.**	12.60	1960	19		0		
WANN, J. Dennis	Blackpool	17.11.50	App	**Blackpool**	07.67	1969-71	11	6	0	(W)	
			Tr	**York C.**	01.72	1971-75	65	1	7		
			L	**Chesterfield**	11.75	1975	3	0	1		
			L	**Hartlepool U.**	01.76	1975	2	0	0		
			Tr	**Darlington**	07.76	1976-78	119	2	13		
			Tr	**Rochdale**	06.79	1979-80	66	1	7		
			Tr	**Blackpool**	10.81	1981	13	6	0		
			Workington	**Chester**(N/C)	10.83	1983	2	1	0		
WANT, Anthony G.	Shoreditch	13.12.48	App	**Tottenham H.**	12.65	1967-71	46	4	0	(LB)	E Yth Int
			Tr	**Birmingham C.**	06.72	1972-77	98	3	1		
WARBOYS, Alan	Goldthorpe	18.04.49	App	**Doncaster Rov.**	04.67	1966-67	39	1	12	(F)	
			Tr	**Sheffield Wed.**	06.68	1968-70	66	5	13		
			Tr	**Cardiff C.**	12.70	1970-72	56	4	27		
			Tr	**SheffieldU.**	09.72	1972	7	0	0		
			Tr	**Bristol Rov.**	03.73	1972-76	141	3	53		
			Tr	**Fulham**	02.77	1976-77	19	0	2		
			Tr	**Hull C.**	09.77	1977-78	44	5	9		
			Tr	**Doncaster Rov.**	07.79	1979-81	89	0	21		
WARBURTON, George	Brymbo	13.09.34		**Wrexham**	11.57	1958-59	22		0	(FB)	
			Tr	**Barrow**	06.60	1960	14		0		
WARBURTON, Ian T.	Haslingden	22.03.52		**Bury**	11.72	1972	6	0	2	(F)	
			Tr	**Southport**	07.74	1974	5	2	1		
WARBURTON, Ray	Rotherham	07.10.67	App	**Rotherham U.**	10.85	1984-86	3	1	0	(CD)	
WARD, David (Dal)	Barry	16.07.34	Barry T.	**Bristol Rov.**	11.54	1954-60	175		90	(IF)	W-2
			Tr	**Cardiff C.**	02.61	1960-61	35		18		
			Tr	**Watford**	06.62	1962-63	59		31		
			Tr	**Brentford**	10.63	1963-64	47		11		
WARD, David A.	Crewe	08.03.41	Taunton T.	**Swansea C.**	01.59	1960-65	44	1	0	(FB)	
WARD, Dennis	Burton	25.10.24		**Nottingham F.**	08.47	1947	1		0	(G)	
			Tr	**Stockport Co.**	08.49	1949-52	52		0		
			Hastings U.	**Bradford P.A.**	08.55	1955-57	50		0		
WARD, Derek	Stoke	23.12.34	Jnrs	**Stoke C.**	08.52	1952-60	54		8	(W)	
			Tr	**Stockport Co.**	07.61	1961-63	81		21		
WARD, Gerry	Stepney	05.10.36	Jnrs	**Arsenal**	10.53	1953-62	95		10	(WH)	E Amat Int/
			Tr	**Leyton Orient**	07.63	1963-64	44		2		E Yth Int/E Sch Int
WARD, James	Glasgow	26.07.29	Queens Park	**Crewe Alex.**(Am)	08.56	1956	11		0	(CF)	
WARD, Joe	Glasgow	25.11.54	Clyde	**Aston Villa**	12.78	1978-79	2	1	0	(F)	
WARD, John	Mansfield	18.01.48	App	**Notts Co.**	07.65	1965	5	0	0	(FB)	
WARD, John P.	Lincoln	07.04.51	Adelaide Park	**Lincoln C.**	03.71	1970-78	223	17	91	(F)	
			L	**Workington**	09.72	1972	9	2	3		
			Tr	**Watford**	07.79	1979-80	22	5	6		
			Tr	**Grimsby T.**	06.81	1981	2	1	0		
			Tr	**Lincoln C.**	03.82	1981	1	0	0		
WARD, John S.	Frodsham	15.06.33		**Crewe Alex.**(Am)	12.56	1956	2		0		
WARD, Lawrence (Polly)	Halifax	15.06.29	Ovenden	**Bradford C.**	10.48	1948-53	150		37	(IF)	
			Kings Lynn	**Bradford P.A.**	07.55	1955-58	108		31		

Ronnie Whelan (Liverpool & Eire) Midfield *Debut* 1980-81.

Match Magazine

Norman Whiteside (Manchester United & Northern Ireland) Forward *Debut* 1981-82.

Match Magazine

Neil Webb (Reading, Portsmouth, Nottingham Forest & England) Midfield *Debut* 1979-80.

Action Images Ltd

Players Names	Birthplace	Date	Source	League Club	Date Sign'd	Seasons Played	Career Record Apps	Sub	Gls	Pos.	Misc
WARD, Mark W.	Huyton	10.10.62	App	**Everton**	09.80					(RW)	E Semi-Pro Int 1983
			Northwich Vic.	**Oldham Ath.**	07.83	1983-84	84	0	12		
			Tr	**West Ham U.**	08.85	1985-87	116	0	5		
WARD, Mike H.	Nottingham	30.08.20		**Stockport Co.**	10.48	1948	1		0		
WARD, Noel G.	Londonderry (NI)	08.12.52	Aberdeen	**Wigan Ath**	(N/L)	1978-79	47	1	4	(CD)	
WARD, Patrick	Dumbarton	28.12.26	Hibernian	**Leicester C.**	09.55	1955-57	57		0	(WH)	
			Tr	**Crewe Alex.**	06.58	1958	31		1		
WARD, Paul T.	Sedgefield	15.09.63	App	**Chelsea**	08.81					(M/FB)	
			Tr	**Middlesbrough**	09.82	1982-85	69	7	1		
			Tr	**Darlington**	09.85	1985-87	124	0	9		
WARD, Peter	Rotherham	20.10.54	App	**Sheffield U.**	10.72					(FB)	
			Tr	**Workington**	07.74	1974-75	39	4	2		
WARD, Peter	Durham	15.10.64	Chester-le-Street	**Huddersfield**	01.87	1986-87	23	10	2	(F)	
WARD, Peter D.	Derby	27.07.55	Burton A.	**Brighton & H.A.**	05.75	1975-80	172	6	79	(F)	E-1/E U21-2
			Tr	**Nottingham F.**	10.80	1980-82	28	5	7		
			L	**Brighton & H.A.**	10.82	1982	16	0	2		
WARD, Ralph A.	Leicester	05.02.11	Bradford P.A.(*)	**Tottenham H.**	*					(FB)	*Hinckley
			Tr	**Crewe Alex.**	08.46	1946-48	89		7		E Sch Int
WARD, J. Richie	Scunthorpe	16.09.40	Jnrs	**Scunthorpe U.**(Am)	05.58	1958	1	0	0	(IF)	E Amat Int
			Tr	**Northampton T.**(Am)	06.59	1959-61	7		0		
			Tooting & Mitcham	**Millwall**	07.62	1962-63	12		3		
WARD, Robert	Glasgow	21.10.58	Glasgow Celtic	**Newport Co.**	01.80	1979-80	2	1	0	(M)	
WARD, Robert A.	West Bromwich	04.08.53	Imperial Star	**West Bromwich A.**	03.73	1974-76	9	0	0	(G)	
			L	**Northampton T.**	02.77	1976	8	0	0		
			Tr	**Blackpool**	09.77	1977-78	41	0	0		
			Tr	**Wigan Ath.**	07.79	1980-81	46	0	0		
WARD, Ron	Killamarsh	10.02.35	Jnrs	**Chesterfield**	02.52	1951-52	8		0	(G)	E Sch Int
WARD, Ron	Altrincham	17.10.32		**Stockport Co.**	03.54	1953-55	16		4	(IF)	
WARD, Ron H.	Walthamstow	29.03.32		**Tottenham H.**	05.50					(G)	
			Headington U.	**Darlington**	08.56	1956	26		0		
WARD, Sid	Dewsbury	26.11.23	Upton C.W.	**Bradford C.**	09.47	1947	2		0	(G)	
WARD, Steve	Chapeltown	27.12.60	App	**Lincoln C.**	12.78	1979	2		0	(FB)	
WARD, Steve C.	Derby	21.07.59	App	**Brighton & H.A.**	10.76					(W)	
			Tr	**Northampton T.**	08.79	1979	13	2	2		
			Tr	**Halifax T.**	06.80	1980-85	233	13	17		
WARD, Terry	Stoke	10.29.39	Jnrs	**Stoke C.**	03.58	1959-62	43		0	(FB)	
WARD, Thomas A.	Tow Law	06.08.17	Crook T.	**Sheffield Wed.**	*	1946-47	35		19	(CF)	
			Tr	**Darlington**	08.48	1948-53	119		32		
WARD, Tim V.	Cheltenham	17.10.18	Cheltenham T.	**Derby Co.**	*	1946-50	178		4	(WH)	E-2
			Tr	**Barnsley**	03.51	1950-52	33		0		
WARD, Warren	Plympton	25.05.62	Guiseley	**York C.** (N/C)	03.85	1984	4	0	3	(F)	
			Tr	**Lincoln C.**	07.85	1985	15	6	8		
			L	**Exeter C.**	02.86	1985	14	0	3		
WARD, Wayne W.	Colchester	28.04.64	App	**Colchester U.**	05.82	1981-82	17	2	0	(D)	
WARD, William	Chester-le-Street	30.06.49		**Hartlepool U.**	01.72	1971-74	87	8	9	(W)	
WARDLE, Ernie	Consett	13.06.30	Billingham Syn.	**Middlesbrough**	05.48					(FB)	
			Tr	**York C.**	01.55	1954-58	60		2		
WARDLE, Geoff	Trimdon	07.01.40	Houghton Jnrs	**Sunderland**	01.58					(WH)	
			Tr	**Lincoln C.**	06.61	1961	1		0		
WARDLE, George	Kimblesworth	24.09.19	Middlesbrough(*)	**Exeter C.**	†	1946	38		6	(OR)	
			Tr	**Cardiff C.**	05.47	1946-48	40		11		
			Tr	**Q.P.R.**	01.49	1948-50	53		3		
			Tr	**Darlington**	08.51	1951-53	95		6		
WARDLE, Robert I.	Halifax	05.03.55	App	**Bristol C.**	11.72					(G)	
			Tr	**Shrewsbury T.**	07.74	1977-81	131	0	0		
			Tr	**Liverpool**	08.82						
			L	**Wrexham**	09.83	1983	13	0	0		
WARDLE, William	Hetton-le-Hole	20.01.18	Manchester C.(*)	**Grimsby T.**	†	1946-47	73		11	(OL)	☆Southport/ Brother of George
			Tr	**Blackpool**	05.48	1948-50	58		1		
			Tr	**Birmingham C.**	09.51	1951-52	60		5		
			Tr	**Barnsley**	11.53	1953-54	28		1		
WARDROBE, Mick	Newcastle	24.03.62	App	**Burnley**	03.80	1980	0	1	0	(F)	
			Tr	**Stockport Co.**	08.81	1981-82	19	8	2		
WARE, Charles	York	09.03.31	Jnrs	**York C.**	12.48	1953	9		0	(F)	
WARE, Paul D.	Congleton	07.11.70	YTS	**Stoke C.** (YTS)	07.87	1987	1	0	0	(M)	
WARHURST, Roy	Sheffield	18.09.26		**Sheffield U.**	†	1946-49	17		2	(WH)	
			Tr	**Birmingham C.**	03.50	1949-56	216		10		
			Tr	**Manchester C.**	06.57	1957-58	40		2		
			Tr	**Crewe Alex.**	03.59	1958-59	51		1		
			Tr	**Oldham Ath.**	08.60	1960	8		0		
WARING, T. Alan	Preston	03.08.29		**Burnley**	08.48					(HB)	
			Tr	**Halifax T.**	07.54	1954	12		0		

Players Names	Birthplace	Date	Source	League Club	Date Sign'd	Seasons Played	Career Record Apps	Sub	Gls	Pos.	Misc
WARK, John	Glasgow	04.08.57	App	**Ipswich T.**	08.74	1974-83	295	1	94	(M)	S U21-8/S-29
			Tr	**Liverpool**	03.84	1983-87	64	6	28		PFA Footballer
			Tr	**Ipswich T.**	01.88	1987	5	2	0		of Year 1980-81
WARMAN, Philip R.	Bromley	18.12.50	Jnrs	**Charlton Ath.**	03.68	1969-80	313	3	19	(LB)	E Yth Int
			Tr	**Millwall**	08.81	1981	27	0	1		
WARMINGTON, Peter	Birmingham	08.04.34	Jnrs	**Birmingham C.**	12.51	1954-56	7		3	(F)	
WARN, Keith D.	Watford	20.03.41	Croxley BC	**Watford**	04.59	1959	3		0	(G)	
WARNE, Ray J.	Ipswich	16.02.29	Leiston	**Ipswich T.**	10.50	1950-51	30		11	(CF)	
WARNER, Dennis P.A.	Rotherham	06.12.30	Spurley Hey O.B.	**Rotherham U.**	03.50	1952-56	64		0	(FB)	
			Tr	**Chesterfield**	05.57	1957	8		0		
WARNER, John	Ashington	06.05.40		**Luton T.**	10.59	1959	1		0	(F)	
WARNER, John	Tonyrefail	21.09.11	Swansea C.(*)	**Manchester U.**	*	1946-49	73		1	(WH)	W-2/Aberaman*
			Tr	**Oldham Ath.**	06.51	1951	35		2		
			Tr	**Rochdale**	07.52	1952	21		0		
WARNER, Les H.	Birmingham	19.12.18		**Coventry C.**	*	1946-53	192		18	(OR)	d. 1982
WARNER, Reg O.	Anstey	01.03.31	Jnrs	**Leicester C.**	04.49	1952-53	7		0	(HB)	E Yth Int
			Tr	**Mansfield T.**	03.55	1954-56	33		0		
WARNES, George	Sheffield	04.12.25	Dinnington M.W.	**Rotherham U.**	†	1946-49	98		0	(G)	
			Tr	**Aldershot**	06.50	1950-51	32		0		
WARNOCK, Neil	Sheffield	01.12.48		**Chesterfield**	07.68	1967-68	20	4	2	(W)	
			Tr	**Rotherham U.**	06.69	1969-70	46	8	5		
			Tr	**Hartlepool U.**	07.71	1971-72	58	2	5		
			Tr	**Scunthorpe U.**	02.72	1972-74	63	9	7		
			Tr	**Aldershot**	03.75	1974-76	35	2	6		
			Tr	**Barnsley**	10.76	1976-77	54	4	10		
			Tr	**York C.**	05.78	1978	1	3	0		
			Tr	**Crewe Alex.**	12.78	1978	20	1	1		
WARREN, Derek B.	Colyton	23.05.23	Axminster	**Exeter C.**	01.48	1948-51	55		0	(RB)	
WARREN, Lee A.	Manchester	28.02.69	YTS	**Leeds U.**	07.87					(D)	
			Tr	**Rochdale**	10.87	1987	31	0	1		
WARREN, Ray R.	Bristol	23.06.18	Parson St. OB	**Bristol Rov.**	*	1946-55	381		27	(CH)	d. 1988
WARREN, Robert E.	Devonport	08.01.27	Plymouth U.	**Plymouth Arg.**	†	1946	3		0	(WH)	
			Tr	**Chelsea**	07.48	1948	1		0		
			Tr	**Torquay U.**	08.51	1951	5		1		
WARRENDER, Robert	Leven	13.02.29	East Fife	**York C.**	05.52	1952-53	24		5	(F)	
WARRILOW, Tom	Plumstead	26.07.64	Gravesend & Nft.	**Torquay U.**(N/C)	03.87	1986	2	0	0	(D)	
WARRINER, Steve W.	Liverpool	18.12.58	App	**Liverpool**	12.76					(FB)	
			Tr	**Newport Co.**	07.78	1978-80	28	8	2		
			Tr	**Rochdale**	08.81	1981-82	11	1	1		
			Tr	**Tranmere Rov.**	02.83	1982	5	4	0		
WARRINGTON, Anthony	Ecclesfield	12.02.34		**Lincoln C.**	03.54	1953-55	2		0	(G)	
WARSAP, John W.	Leytonstone	18.05.21		**Gillingham**	(N/L)		1950-52		9		1 (F)
WASILEWSKI, Adam		.25		**Rochdale**	07.53	1953	4		1		d. 1956
WASS, William	Ryhope	16.11.22	Middlesbrough(*)	**Bradford C.**	07.46	1946	7		1	(OR)	
WASSALL, Darren P.J.	Birmingham	27.06.68	App	**Nottingham F.**	06.86	1987	2	1	0	(CD)	
			L	**Hereford U.**	10.87	1987	5	0	0		
WASSALL, John C.	Birmingham	09.06.33	Jnrs	**Coventry C.**	05.51	1955-56	16		0	(CH)	
			Tr	**Southport**	08.57	1957	4		0		
WASSALL, John V.	Shrewsbury	11.02.17	Wellington T.	**Manchester U.**	*					(IF)	
			Tr	**Stockport Co.**	10.46	1946-47	19		2		
WASSELL, Kim D.	Wolverhampton	09.06.57	App	**West Bromwich A.**	06.75					(W)	
				Northampton T.	09.77	1977-78	13	7	0		
				Hull C.(N/C)	08.83	1983	1	0	0		
				Swansea C.(N/C)	08.83	1984	1	1	0		
				W'hampton W.(N/C)	10.85	1985	2	0	0		
WATERHOUSE, Ken	Ormskirk	23.01.30	Burscough	**Preston N.E.**	12.48	1953-56	22		5	(WH)	
			Tr	**Rotherham U.**	05.58	1958-62	115		11		
			Tr	**Bristol C.**	04.63	1962-63	16		1		
			Tr	**Darlington**	08.64	1964	1		0		
WATERMAN, Derek	Guildford	12.04.39	Guildford C.	**Exeter C.**	06.57	1957	4		0	(IF)	
WATERS, Joe W.	Limerick (Ire)	20.09.53	App	**Leicester C.**	10.70	1973-74	11	2	1	(M)	IR-2
			Tr	**Grimsby T.**	01.76	1975-83	356	1	65		
WATERS, Pat M.	Dublin	31.01.22	Glentoran	**Preston N.E.**	06.47	1947-49	64		0	(WH)	
			Tr	**Carlisle U.**	12.50	1950-57	261		0		
WATERS, Richard E.	Gateshead	18.05.45	Blyth Spartans	**Darlington**(Am)	03.65	1964	2		0	(G)	
WATERS, Sam	Croy	31.05.17	Third Lanark	**Halifax T.**	07.46	1946	26		9	(F)	d. 1975
WATERS, William A.	Swansea	19.09.31		**Blackpool**	11.50					(G)	
				Southend U.	11.53						
			Tr	**Swansea C.**	08.54						
			Tr	**Wrexham**	06.55	1955-58	99		0		
			Tr	**Millwall**	07.60	1960	5		0		
WATFORD, Albert	Chesterfield	12.02.17	Chesterfield(*)	**Lincoln C.**	09.46	1946	14		0		

Players Names	Birthplace	Date	Source	League Club	Date Sign'd	Seasons Played	Career Record Apps	Sub	Gls	Pos.	Misc
WATKIN, Alan J.	Felling	16.05.40		**Gateshead**(Am)	08.59	1959	3		0	(OR)	
WATKINS, R. Barry	Merthyr Tydfil	30.11.21	B.A.C.	**Bristol Rov.**	†	1946-54	116		7	(FB)	
WATKIN, Cyril	Stoke	21.07.26	Jnrs	**Stoke C.**	†	1948-51	86		0	(FB)	
			Tr	**Bristol C.**	07.52	1952	3		0		
WATKIN, George	Chopwell	14.04.44	App	**Newcastle U.**	04.62	1962	1		0	(CF)	
			Kings Lynn	**Chesterfield**	07.64	1964	7		1		
WATKIN, T. William S.	Grimsby	21.09.32	Jnrs	**Grimsby T.**	10.49					(CF)	E Sch Int
			Tr	**Gateshead**	12.52	1952-53	38		12		
			Tr	**Middlesbrough**	03.54	1953-54	11		2		
			Tr	**Mansfield T.**	06.55	1955	25		4		
WATKINS, Alan J.	Usk	21.04.22	Cardiff C.(*)	**Plymouth Arg**	†	1946	4		1		Glamorgan/England Cricketer
			Tr	**Cardiff C.**	07.48						
WATKINS, Charlie	Glasgow	14.01.21	Glasgow Rangers	**Luton T.**	09.48	1948-54	217		16	(WH)	
WATKINS, John V.	Bristol	09.04.33	Jnrs	**Bristol C.**	06.51	1953-58	95		19	(OL)	E Yth Int
			Tr	**Cardiff C.**	06.59	1959-60	65		17		
			Tr	**Bristol Rov.**	02.61	1960-61	23		0		
WATKINS, Philip J.	Caerphilly	02.01.45	Jnrs	**Cardiff C.**	09.62	1963	1		0	(WH)	
WATKINS, Robert (Wally)	Bristol	20.12.46	Bristol C.(Am)	**Bristol Rov.**	07.65	1965	1	0	0	(OL)	
WATKINSON, William W.	Prescot	16.03.22	Prescot Cables	**Liverpool**	†	1946-49	24		2	(CF)	
			Tr	**Accrington St.**	01.51	1950-54	105		49		
			Tr	**Halifax T.**	09.54	1954-55	60		24		
WATKISS, Stuart P.	Wolverhampton	08.05.66	YTS	**Wolverhampton W.**	07.84	1983	2	0	0	(D)	
				Crewe Alex.(N/C)	02.86	1985	3	0	0		
WATLING, Barry J.	Walthamstow	16.07.46	App	**Leyton Orient**	07.64					(G)	
			Tr	**Bristol C.**	07.65	1967-68	2	0	0		
			Tr	**Notts. Co.**	07.69	1969-71	65	1	0		
			Tr	**Hartlepool U.**	07.72	1972-75	139	0	0		
			L	**Chester C.**	09.75	1975	5	0	0		
			L	**Rotherham U.**	12.75	1975	5	0	0		
			Tr	**Sheffield Wed.**	01.76	1975	1	0	0		
WATLING, John D.	Bristol	11.05.25	St. Andrews BC	**Bristol Rov.**	01.47	1947-61	323		19	(OL)	
WATSON, Albert	Bamburgh	01.06.18		**Huddersfield T.**	*	1946-47	10		0		
			Tr	**Oldham Ath.**	07.48	1948-49	41		0		
WATSON, Alex F.	Liverpool	06.04.68	App	**Liverpool**	05.85	1987	2	0	0	(CD)	Brother of David
WATSON, Andrew L.	Huddersfield	03.04.67	App	**Huddersfield T.**	04.85					(CD)	
			Tr	**Exeter C.**	07.86	1986-87	41	1	1		
WATSON, Andy	Aberdeen	03.09.59	Aberdeen	**Leeds U.**	06.83	1983-84	37	1	7	(M)	S U21-4/To Hearts 12.84
WATSON, Arthur E.	South Hiendley	12.07.13	Chesterfield(*)	**Hull C.**	†	1946	35		0	(FB)	*Lincoln C.
WATSON, Charles R.	Newark	10.03.49		**Notts Co.**	02.67	1967	1	0	0	(G)	
WATSON, Dave V.	Stapleford	05.10.46		**Notts Co.**	01.67	1966-67	24	1	2	(CD)	E-65
			Tr	**Rotherham U.**	01.68	1967-70	121	0	20		Brother of Peter
			Tr	**Sunderland**	12.70	1970-74	177	0	27		
			Tr	**Manchester C.**	06.75	1975-78	146	0	4		
			Werder Bremen (WG)	**Southampton**	10.79	1979-81	73	0	7		
			Tr	**Stoke C.**	01.82	1981-82	59	0	5		
			Vancouver W. (Can)	**Derby Co.**	09.83	1983	34	0	1		
			Vancouver W. (Can)	**Notts Co.**	09.84	1984	23	2	1		
WATSON, David	Liverpool	20.11.61	Jnrs	**Liverpool**	05.79					(CD)	E U21-7/E-11
			Tr	**Norwich C.**	11.80	1980-85	212	0	11		Brother of Alex
			Tr	**Everton**	08.86	1986-87	72	0	7		
WATSON, Donald	Barnsley	27.08.32	Worsbrough Bridge	**Sheffield Wed.**	09.54	1954	8		1	(F)	
			Tr	**Lincoln C.**	12.56	1956-57	14		2		
			Tr	**Bury**	11.57	1957-61	172		65		
			Tr	**Barnsley**	01.62	1961	9		1		
			Tr	**Rochdale**	07.62	1962-63	58		15		
			Tr	**Barrow**	07.64	1964	17		1		
WATSON, Gary	Easington	02.03.61	App	**Oxford U.**	11.78	1978-79	24	0	0	(LB)	
			Tr	**Carlisle U.**	05.80	1980	17	1	0		
WATSON, Garry	Bradford	07.10.55	App	**Bradford C.**	10.73	1972-83	246	17	28	(LB)	
			L	**Doncaster Rov.**	10.82	1982	13	0	0		
			Tr	**Halifax T.**	07.84	1984	21	0	0		
WATSON, Graham S.	Doncaster	03.08.49	App	**Doncaster Rov.**	11.66	1966-67	47	1	11	(M)	
			Tr	**Rotherham U.**	02.68	1967-68	13	0	0		
			Tr	**Doncaster Rov.**	01.69	1968-72	105	4	23		
			Tr	**Cambridge U.**	09.72	1972-78	206	3	24		
			Tr	**Lincoln C.**	09.78	1978-79	43	0	2		
			Tr	**Cambridge U.**	03.80	1979	0	1	0		
WATSON, Ian	North Shields	05.02.60	App	**Sunderland**	02.78	1978	1	0	0	(G)	
			L	**Rochdale**	08.79	1979	33	0	0		
			Tr	**Newport Co.**	04.82						
WATSON, Ian L.	Hammersmith	07.01.44	Jnrs	**Chelsea**	02.62	1962-64	5		1	(FB)	
			Tr	**Q.P.R.**	07.65	1965-73	197	6	1		
WATSON, James	Cowie	16.01.24	Motherwell	**Huddersfield T.**	06.52	1952-56	140		29	(IF)	F-2/S F Lge Rep

Players Names	Birthplace	Date	Source	League Club	Date Sign'd	Seasons Played	Career Record Apps	Sub	Gls	Pos.	Misc
WATSON, James M.	Birmingham	03.03.37		**Walsall**	05.55	1955	1		0		
			Tr	**Birmingham C.**	08.57						
WATSON, John	Dewsbury	10.04.59	Jnrs	**Huddersfield T.**	03.77					(G)	
			Tr	**Hartlepool U.**	03.79	1978-82	44	0	0		
WATSON, John	Wrexham	02.05.42	Jnrs	**Everton**	05.59					(FB)	W Sch Int
			Tr	**Chester C.**	08.60	1960-61	25		0		
WATSON, John F.	Hamilton	31.12.17	Bury(*)	**Fulham**	†	1946-47	71		2	(CH)	
			Real Madrid (Sp.)	**Crystal Palace**	07.49	1949-50	61		1		
WATSON, Ken	Newcastle	08.09.34		**Lincoln C.**	05.52					(HB)	
			Tr	**Aldershot**	07.55	1957-59	29		1		
WATSON, Peter	Newcastle	18.03.35	North Shields	**Workington**	11.62	1962-64	45		10	(CF)	
WATSON, Peter F.	Stapleford	15.04.34	Jnrs	**Nottingham F.**	05.55	1955-58	13		0	(CH)	Brother of Dave
			Tr	**Southend U.**	07.59	1959-65	249	0	3		
WATSON, Stan	Darlington	17.03.77		**Darlington**	11.57	1957-58	27		0	(HB)	
WATSON, T. Sidney	Mansfield	12.12.27	Palterton Welf.	**Mansfield T.**	01.49	1951-60	293		8	(WH)	
WATSON, Thomas	Lesmahagow	23.08.43	Stevenage T.	**Peterborough U.**	05.65	1965-67	75	0	20	(W)	
			Tr	**Walsall**	09.67	1967-69	83	3	17		
			Tr	**Gillingham**	06.70	1970-71	42	7	7		
WATSON, Thomas D.	Boldon	03.02.36	Boldon CW	**West Bromwich A.**	11.53					(OR)	
			Tr	**Gateshead**	06.57	1957	21		5		
WATSON, Thomas G.	Wolsingham	01.03.14	Jnrs	**Everton**	*	1946-48	34		0	(LH)	
WATSON, Tommy R.	Liverpool	29.09.69	YTS	**Grimsby T.**	06.88	1987	13	6	0	(M)	
WATSON, Trevor P.	Great Yarmouth	26.09.38	Jnrs	**Fulham**	07.56	1956-63	17		1	(W)	
WATSON, Vaughan	Mansfield	05.11.31		**Mansfield T.**	04.52	1952-53	14		9	(F)	
			Tr	**Chesterfield**	05.54	1954	13		5		
WATSON, William	South Hiendley	29.05.16	Lincoln C.(*)	**Chesterfield**	*	1946-47	36		0	(RB)	*Monkton Col./ Brother of Arthur
			Tr	**Rochdale**	06.48	1948-53	200		0		
WATSON, William	Bolton-on-Dearne	03.03.20	Huddersfield T.(*)	**Sunderland**	†	1946-53	211		15	(WH)	E-4/E 'B'-3/ England, Yorks, Leicester Cricketer Son of pre-war player
			Tr	**Halifax T.**	11.54	1954-55	33		1		
WATSON, William	Motherwell	04.12.49	Jnrs	**Manchester U.**	12.66	1970-72	11	0	0	(RB)	
WATSON, William T.	Swansea	11.06.18		**Preston N.E.**	†	1946	15		0	(FB)	d. 1978
			Tr	**Cardiff C.**	10.47	1947	1		0		
WATT, John	Kilmarnock	17.06.43	Jnrs	**Blackpool**	08.60	1962	5		0	(OR)	
			Tr	**Stockport Co.**	07.63	1963-64	55		3		
			Tr	**Southport**	03.65	1964-65	17	1	2		
WATT, John G.	Airdrie	23.11.54	App	**Watford**	11.72	1971	0	1	0	(FB)	
WATT, William D.	Aberdeen	06.06.46	Jnrs	**Preston N.E.**	06.63	1962-65	7	1	0	(OL)	
WATTERS, John	Glasgow	24.09.13	Cowdenbeath	**Stockport Co.**	08.47	1947	5		1	(OR)	*Ayr U/New Brighton
WATTON, James	Wolverhampton	01.11.36	de Graafschap (Neth.)	**Port Vale**	09.62	1962	5		0	(LB)	
			Tr	**Doncaster Rov.**	07.64	1964-67	121	3	0		
WATTS, Derek	Leicester	30.06.52	App	**Leicester C.**	05.70					(F)	
			L	**Northampton T.**	10.73	1973	0	1	0		
WATTS, James A.	Cowes (IOW)	25.10.33		**Gillingham**(Am)	12.56	1956	12		1	(CF)	
WATTS, John W.	Birmingham	13.04.31	Saltley OB	**Birmingham C.**	08.51	1951-62	208		3	(WH)	
WATTS, Mark R.	Hatfield	24.09.65	App	**Luton T.**	01.83	1982	1	0	0	(F)	
WAUGH, Keith	Sunderland	27.10.56	App	**Sunderland**	07.74					(G)	
			Tr	**Peterborough U.**	07.76	1976-80	195	0	0		
			Tr	**Sheffield U.**	08.81	1981-84	99	0	0		
			L	**Cambridge U.**	11.84	1984	4	0	0		
			L	**Bristol C.**	12.84	1984	3	0	0		
			Tr	**Bristol C.**	07.85	1985-87	130	0	0		
WAUGH, Ken	Newcastle	06.08.33	Film Renters	**Newcastle U.**	08.52	1955	7		0	(FB)	
			Tr	**Hartlepool U.**	12.56	1956-61	194		0		
WAUGH, William L.	Edinburgh	27.11.21	Bathgate Th.	**Luton T.**	†	1946-49	135		9	(OL)	
			Tr	**Q.P.R.**	07.50	1950-52	76		6		
			Tr	**Bournemouth**	07.53	1953	18		3		
WAY, Mike A.	Salisbury	18.05.50	Thame U.	**Oxford U.**	08.69	1969-71	14	2	0	(FB)	
WAYMAN, Charlie	Bishop Auckland	16.05.22	Spennymoor U.	**Newcastle U.**	†	1946-47	47		32	(CF)	
			Tr	**Southampton**	10.47	1947-49	100		73		
			Tr	**Preston N.E.**	09.50	1950-54	157		104		
			Tr	**Middlesbrough**	09.54	1954-55	55		31		
			Tr	**Darlington**	12.56	1956-57	23		14		
WAYMAN, Frank	Bishop Auckland	30.12.31		**Preston N.E.**	09.53					(F)	Brother of Charlie
			Tr	**Chester C.**	08.55	1955	30		2		
			Easington CW	**Darlington**	06.57	1957	1		0		
WEAKLEY, Bernard	Rotherham	20.12.32		**Rotherham U.**	08.55	1955	2		1		

Players Names	Birthplace	Date	Source	League Club	Date Sign'd	Seasons Played	Career Record Apps	Sub	Gls	Pos.	Misc
WEALANDS, Jeff A.	Darlington	26.08.51	App	**Wolverhampton W.**	10.68					(G)	
			Tr	**Darlington**	07.70	1971	28	0	0		
			Tr	**Hull C.**	03.72	1971-78	240	0	0		
			Tr	**Birmingham C.**	07.79	1979-81	102	0	0		
			Tr	**Manchester U.**	02.83	1982-83	7	0	0		
			L	**Oldham Ath.**	03.84	1984	10	0	0		
			L	**Preston N.E.**	12.84	1984	4	0	0		
WEALTHALL, Barry, A.	Nottingham	01.05.42	Jnrs	**Nottingham F.**	06.59	1960	2		0	(FB)	
			Tr	**Grimsby T.**	05.62	1961-62	9		0		
			Tr	**York C.**	06.63	1963-66	75	0	0		
WEARE, Jack	Newport	21.09.12	West Ham U.(*)	**Bristol Rov.**	†	1946-49	141		0	(G)	*Lovells Ath/ W'hampton W.
WEARE, Len	Newport	23.07.34		**Newport Co.**	08.55	1955-69	526	0	0	(G)	Son of Arthur
WEARMOUTH, Mike	Barrow	16.05.44	Jnrs	**Barrow**	06.62	1961-63	33		0	(CH)	
			Tr	**Preston N.E.**	03.64	1964-66	11	0	0		
WEATHERALL, Len	Middlesbrough	21.05.36	Redcar BC	**Grimsby T.**	04.55	1954-55	10		1	(F)	
WEATHERLY, C. Mark	Ramsgate	18.01.58	App	**Gillingham**	12.75	1974-87	394	46	47	(CD)	
WEATHERSPOON, Charles	Newcastle	03.10.29	Jnrs	**Sunderland**	08.47					(F)	
			Annfield Plain	**Sheffield U.**	01.51	1950	1		0		
			Tr	**Hartlepool U.**	08.52	1952	3		2		
WEAVER, Eric	Rhymney	01.07.43	Trowbridge T.	**Swindon T.**	12.61	1961-66	55	0	6	(W)	
			Tr	**Notts Co.**	08.67	1967	16	1	4		
			Tr	**Northampton T.**	12.67	1967-69	61	3	9		
WEAVER, John N.	Wrexham	26.11.24	Jnrs	**Wrexham**	05.46	1946	2		0		
WEAVER, Sam	Pilsley	08.02.09	Chelsea(*)	**Stockport Co.**	†	1946	2		0	(WH)	E-3/E F Lge Rep/ *Sutton T./Hull C./ Newcastle U./ d. 1985/Somerset Cricketer
WEBB, Alan R.	Telford	01.01.63	App	**West Bromwich A.**	01.80	1981-83	23	1	0	(RB)	
			L	**Lincoln C.**	03.84	1983	11	0	0		
			Tr	**Port Vale**	08.84	1984-87	131	1	2		
WEBB, David	Stratford	09.04.46	West Ham U.(Am)	**Leyton Orient**	05.63	1964-65	62	0	3	(D)	1 app. in goal for Chelsea
			Tr	**Southampton**	03.66	1965-67	75	0	2		
			Tr	**Chelsea**	02.68	1967-73	230	0	21		
			Tr	**Q.P.R.**	07.74	1974-77	116	0	7		
			Tr	**Leicester C.**	09.77	1977-78	32	1	0		
			Tr	**Derby Co.**	12.78	1978-79	25	1	1		
			Tr	**Bournemouth**	05.80	1980-82	11	0	0		
			Retired	**Torquay U.**(N/C)	10.84	1984	2	0	1		
WEBB, Doug J.	Stokenchurch	10.03.39		**Reading**	11.56	1956-66	177	2	81	(IF)	Father of Neil
WEBB, James K.	Warrington	06.07.38	Lymm Rgrs	**Shrewsbury T.**	04.56	1955-56	2		1	(F)	
WEBB, John	Liverpool	10.02.52	App	**Liverpool**	02.69					(RB)	
			L	**Plymouth Arg**	09.73	1973	4	0	0		
			Tr	**Tranmere Rov.**	07.74	1974	17	3	0		
WEBB, Neil J.	Reading	30.07.63	App	**Reading**	11.80	1979-81	65	7	22	(M)	Son of Doug
			Tr	**Portsmouth**	07.82	1982-84	123	0	34		E Yth Int/E U21-3/
			Tr	**Nottingham F.**	06.85	1985-87	110	0	41		E-7
WEBB, Robert	Altofts	29.11.33	Jnrs	**Leeds U.**	04.51	1953-54	3		0	(OR)	
			Tr	**Walsall**	03.55	1954	9		3		
			Tr	**Bradford C.**	07.55	1955-61	208		59		
			Tr	**Torquay U.**	07.62	1962-63	49		12		
WEBB, Ron C.T.	Brentford	13.03.25	Q.P.R.(†)	**Crystal Palace**	09.46	1946	3		0		
WEBB, Stan J.	Middlesbrough	06.12.47		**Middlesbrough**	07.67	1967-70	20	7	6	(F)	
			Tr	**Carlisle U.**	02.71	1970-72	16	10	5		
			Tr	**Brentford**	10.72	1972-73	37	2	8		
			Tr	**Darlington**	07.74	1974-75	69	5	21		
WEBB, William	Mexborough	07.03.32	Wath W.	**Rochdale**	05.51					(FB)	
			Tr	**Leicester C.**	06.51	1951-56	47		0		
			Tr	**Stockport Co.**	06.57	1957-62	243		0		
WEBBER, Andrew J.	Port Talbot	15.03.63		**Swansea C.**(N/C)	11.84	1984	0	1	0	(F)	
				Exeter C.(N/C)	09.85	1985	1	0	0		
WEBBER, Eric N.	Hove	22.12.19	Jnrs	**Southampton**	*	1946-50	182		0	(CH)	
			Tr	**Torquay U.**	10.51	1951-54	149		2		
WEBBER, George M.	Abercynon	28.06.25	Cardiff C.(Am)	**Torquay U.**	06.50	1950-53	118		0	(G)	
			Tr	**Northampton T.**	06.54	1954	13		0		
WEBBER, John V.	Blackpool	02.60.20	Hyde U.	**Blackburn Rov.**	02.47	1946-47	8		3	(CF)	
WEBBER, Keith, J.	Cardiff	05.01.43	Barry T.	**Everton**	02.60	1960-61	4		0	(CF)	d.1983
			Tr	**Brighton & H.A.**	04.63	1962-64	35		14		
			Tr	**Wrexham**	09.64	1964-65	73	0	33		
			Tr	**Doncaster Rov.**	07.66	1966-68	63	4	18		
			Tr	**Chester C.**	06.69	1969-70	66	4	14		
			Tr	**Stockport Co.**	07.71	1971	36	4	7		
WEBBER, Trevor	Bovey Tracey	05.09.68	YTS	**Torquay U.**(YTS)	02.86	1985	5	0	0	(W)	

Players Names	Birthplace	Date	Source	League Club	Date Sign'd	Seasons Played	Career Record Apps	Sub	Gls	Pos.	Misc
WEBSTER, Alan J.	Melton Mowbray	03.07.48		**Scunthorpe U.**	07.66	1966-67	4	1	0	(WH)	
WEBSTER, Andrew	Colne	18.03.47		**Bradford C.**	07.65	1965-66	10	2	1	(CF)	
WEBSTER, J. Barry	Sheffield	03.03.35	Gainsborough Trin.	**Rotherham U.**	05.56	1956-61	180		37	(OR)	
			Tr	**Bradford C.**	06.62	1962-63	53		9		
WEBSTER, Colin	Halifax	05.03.30		**Halifax T.**	09.50	1950	16		1		
WEBSTER, Colin	Cardiff	17.07.32		**Cardiff C.**	05.50					(CF)	W-4
			Tr	**Manchester U.**	05.52	1953-58	65		26		
			Tr	**Swansea C.**	09.58	1958-62	159		65		
			Tr	**Newport Co.**	03.63	1962-63	31		3		
WEBSTER, Eric	Manchester	24.06.31		**Manchester C.**	02.52	1952	1		0	(WH)	
WEBSTER, Harry	Sheffield	22.08.30	Jnrs	**Bolton W.**	10.48	1949-56	97		38	(IF)	
			Tr	**Chester C.**	06.58	1958-59	34		11		
WEBSTER, Ian A.	Askern	30.12.65	YTS	**Scunthorpe U.**	07.83	1982-85	15	3	0	(CD)	
WEBSTER, Keith	Newcastle	06.11.45	Stockton	**Newcastle U.**	12.62					(W)	
			Tr	**Darlington**	11.66	1966	8	1	0		
WEBSTER, Malcolm W.	Rossington	12.11.50	App	**Arsenal**	01.68	1969	3	0	0	(G)	E Yth Int/E Sch Int
			Tr	**Fulham**	12.69	1969-73	94	0	0		
			Tr	**Southend U.**	01.74	1973-75	96	0	0		
			Tr	**Cambridge U.**	09.76	1976-83	256	0	0		
WEBSTER, Richard	Accrington	06.08.19		**Accrington St.**	*	1946-50	186		3	(FB)	
WEBSTER, Ron	Belper	21.06.43	Jnrs	**Derby Co.**	06.60	1961-77	451	4	7	(RB)	
WEBSTER, Simon P.	Hinckley	20.01.64	App	**Tottenham H.**	12.81	1982-83	2	1	0	(CD)	
			L	**Exeter C.**	11.83	1983	26	0	0		
			Tr	**Huddersfield T.**	02.85	1984-87	118	0	4		
			Tr	**Sheffield U.**	03.88	1987	5	0	1		
WEBSTER, Terry	Retford	27.09.41	Jnrs	**Sheffield U.**	10.58					(WH)	
			Tr	**Accrington St.**	11.59						
			Tr	**Barrow**	07.60	1960	4		0		
WEBSTER, Terry C.	Doncaster	09.07.30		**Doncaster Rov.**	06.48					(G)	
			Tr	**Derby Co.**	10.48	1948-57	172		0		
WEDDLE, Derek K.	Newcastle	27.12.35	Jnrs	**Sunderland**	05.53	1955-56	2		0	(CF)	
			Tr	**Portsmouth**	12.56	1956-58	24		8		
			Cambridge C.	**Middlesbrough**	08.61	1961	3		1		
			Tr	**Darlington**	06.62	1962-63	36		10		
			Tr	**York C.**	07.64	1964-65	44	0	13		
WEDDLE, George D.	Ashington	24.02.19		**Gateshead**	06.46	1946-48	48		10		
WEEKS, Graham J.	Exeter	03.03.58	App	**Exeter C.**	03.76	1976-77	49	4	1	(M)	
			Tr	**Bournemouth**	05.78	1978	3	0	0		
WEETMAN, Darren G.	Oswestry	07.06.68	Jnrs	**Wrexham**(N/C)	06.85	1985	1	0	0	(W)	
WEGERLE, Roy C.	South Africa	19.03.64	Tampa Bay (USA)	**Chelsea**	06.86	1986-87	15	8	3	(W)	
			L	**Swindon T.**	03.88	1987	7	0	1		
WEIGH, Ray E.	Flint	23.06.28	Shrewsbury T.	**Bournemouth**	03.49	1949-50	28		8	(OR)	
			Tr	**Stockport Co.**	07.51	1951-53	75		31		
			Tr	**Shrewsbury T.**	06.54	1954-56	107		43		
			Tr	**Aldershot**	07.57	1957	11		1		
WEIR, Alan	South Shields	01.09.59	App	**Sunderland**	05.77	1977	1	0	0	(D)	E Yth Int
			Tr	**Rochdale**	06.79	1979-82	96	10	3		
			Tr	**Hartlepool U.**	08.83	1983	9	1	0		
WEIR, Alex	Longridge	20.10.16	Preston N.E.(†)	**Watford**	†	1946	1		0	(IF)	
			Tr	**Northampton T.**	09.47						
WEIR, James	Glasgow	12.04.39	Clydebank	**Fulham**	07.57	1957	3		0	(OL)	
			Tr	**York C.**	06.60	1960-62	82		38		
			Tr	**Mansfield T.**	09.62	1962	82		3		
			Tr	**Luton T.**	08.63	1963	12		1		
			Tr	**Tranmere Rov.**	07.64	1964	13		3		
WEIR, John B.	Fauldhouse	20.10.23	Hibernian	**Blackburn Rov.**	01.47	1946-47	23		7	(CF)	
WEIR, Michael G.	Edinburgh	16.01.66	Hibernian	**Luton T.**	09.87	1987	7	1	0	(W)	to Hibernian 1.88
WEIR, Peter R.	Johnstone	18.01.58	Aberdeen	**Leicester C.**	01.88	1987	18	0	2	(LW)	S-6
WELBOURNE, Don	Scunthorpe	12.03.49	App	**Scunthorpe U.**	03.67	1966-75	250	7	5	(WH)	Brother of Duncan
WELBOURNE, Duncan	Scunthorpe	28.07.40	Scunthorpe U.(Am)	**Grimsby T.**	08.57	1957-63	129		3	(D)	Brother of Don
			Tr	**Watford**	11.63	1963-73	404	7	22		
			Tr	**Southport**	07.74	1974-75	52	1	2		
WELCH, Keith J.	Bolton	03.10.58	YTS	**Rochdale**	03.87	1986-87	70	0	0	(G)	
WELCH, Michael A.	Barbados (WI)	21.05.58	Grays Ath	**Wimbledon**(N/C)	11.84	1984	2	2	0	(F)	
			Grays Ath.	**Southend U.**(N/C)	02.85	1984	4	0	0		
WELCH, Ron	Chesterfield	26.09.52	App	**Burnley**	10.69	1970	1	0	0	(M)	
			Tr	**Brighton & H.A.**	12.73	1973-74	35	1	4		
			Tr	**Chesterfield**	11.74	1974-76	17	7	1		
WELFORD, William	Newcastle	14.04.34		**Hartlepool U.**	11.58	1958	8		0		
WELLER, Chris W.	Reading	25.12.39	Reading(Am)	**Bournemouth**	09.59	1960-64	70		17	(IF)	
			Tr	**Bristol Rov.**	07.65	1965	2	1	0		
			Tr	**Bournemouth**	01.66	1965-66	39	2	9		

Players Names	Birthplace	Date	Source	League Club	Date Sign'd	Seasons Played	Career Record Apps	Sub	Gls	Pos.	Misc
WELLER, Keith	Islington	11.06.46	Jnrs	**Tottenham H.**	01.64	1964-66	19	2	1	(M)	E-4/E F Lge Rep
			Tr	**Millwall**	06.67	1967-69	121	0	38		
			Tr	**Chelsea**	05.70	1970-71	34	4	14		
			Tr	**Leicester C.**	09.71	1971-78	260	2	37		
WELLINGS, Barry	Liverpool	10.06.58	App	**Everton**	06.76					(F)	
			Tr	**York C.**	06.78	1978-79	40	7	9		
			Tr	**Rochdale**	07.80	1980-82	111	5	30		
			Tr	**Tranmere Rov.**	02.83	1982	16	0	3		
			Northwich Vic.	**Tranmere Rov.**(N/C)	12.83	1983	9	0	0		
				Swansea C.(N/C)	09.84	1984	6	0	3		
WELLS, Archie	Clydebank	04.10.20	Hibernian	**New Brighton**	07.46	1946-48	34		5		
WELLS, Ian M.	Wolverhampton	27.10.64	Harrisons	**Hereford U.**	06.85	1985-86	47	4	12	(F)	
WELLS, Peter A.	Nottingham	13.08.56	App	**Nottingham F.**	10.74	1975-76	27	0	0	(G)	
			Tr	**Southampton**	12.76	1976-82	141	0	0		
			Tr	**Millwall**	02.83	1982-83	33	0	0		
			Tr	**Leyton Orient**	07.85	1985-87	130	0	0		
WELLS, W. David	Eccleston	16.12.40	Jnrs	**Blackburn Rov.**	05.58					(FB)	
			Tr	**Rochdale**	07.63	1963	8		0		
WELSH, Alan	Edinburgh	09.07.47	Bonnyrigg Rose	**Millwall**	07.65	1965-67	3	1	0	(M)	
			Tr	**Torquay U.**	11.67	1967-71	140	8	45		
			Tr	**Plymouth Arg.**	07.72	1972-73	64	2	14		
			Tr	**Bournemouth**	02.74	1973-74	33	2	3		
			Tr	**Millwall**	08.75	1975	5	4	1		
WELSH, Andy J.	Fleetwood	20.11.62	App	**Blackpool**	08.80	1980	1	0	0	(F)	
				Bury(N/C)	07.84	1985	0	1	0		
WELSH, Colin	Liverpool	09.06.45		**Southport**	10.63	1964	1		0	(OR)	
WELSH, Don	Manchester	25.02.11	Torquay U.(*)	**Charlton Ath.**	*	1946-47	29		13	(LH)	E-3/E Lge Rep
WELSH, Eric	Belfast	01.05.42	Distillery	**Exeter C.**	09.59	1959-65	105	0	18	(OR)	NI-4/NI U23-1
			Tr	**Carlisle U.**	10.65	1965-68	73	2	17		
			Tr	**Torquay U.**	06.69	1969-70	38	2	12		
			Tr	**Hartlepool U.**	07.71	1971	13	2	2		
WELSH, James P.	Edinburgh	21.12.23	Tranent Jnrs.	**Luton T.**	09.46						
			Tr	**Aldershot**	06.48	1949	5		0		
WELSH, Paul W.	Liverpool	10.05.66	Formby	**Preston N.E.**	05.84	1984-85	13	7	1	(CD)	E Sch Int
WELSH, Peter M.	Coatbridge	19.07.59	App	**Leicester C.**	08.76	1976-81	24	17	4	(D)	
WELTON, R. Pat	Eltham	03.05.28	Chislehurst FC	**Leyton Orient**	05.49	1949-57	263		0	(G)	
			Tr	**Q.P.R.**	03.58	1958	3		0		
WENT, Paul F.	Bromley-by-Bow	12.10.49	App	**Leyton Orient**	10.66	1965-66	48	2	5	(CD)	E Yth Int/E Sch Int
			Tr	**Charlton Ath.**	06.67	1967-71	160	3	15		
			Tr	**Fulham**	07.72	1972-73	58	0	3		
			Tr	**Portsmouth**	12.73	1973-76	92	0	5		
			Tr	**Cardiff C.**	10.76	1976-78	71	1	11		
			Tr	**Leyton Orient**	09.78	1978-79	45	0	3		
WERGE, Eddie	Sidcup	09.09.36	Bexleyheath & W.	**Charlton Ath.**	05.55	1957-60	44		19	(W)	
			Tr	**Crystal Palace**	05.61	1961-64	83		6		
			South Africa	**Leyton Orient**	11.66	1966-67	29	3	0		
WESSON, Robert W.	Thornaby	15.10.40		**Coventry C.**	11.58	1960-65	133	0	0	(G)	
			Tr	**Walsall**	09.66	1966-72	191	0	0		
			L	**Doncaster Rov.**	02.70	1969	5	0	0		
WEST, Alan	Hyde	18.12.51	App	**Burnley**	12.68	1969-72	41	4	3	(M)	E U23-1
			Tr	**Luton T.**	10.73	1973-80	272	13	16		
			Tr	**Millwall**	07.81	1981-82	58	0	4		
WEST, Colin	Wallsend	13.11.62	App	**Sunderland**	07.80	1981-84	88	14	21	(F)	
			Tr	**Watford**	03.85	1984-85	45	0	20		
			Glasgow Rangers	**Sheffield Wed.**	09.87	1987	23	2	7		
WEST, Colin W.	Middlesbrough	19.09.67	App	**Chelsea**	09.85	1986-87	8	8	4	(F)	E Yth Int
WEST, David C.	Leicester	16.11.64	Dorchester T.	**Liverpool**	03.83					(W)	
			Bristol C.(trial)	**Torquay U.**	09.85	1985	19	2	2		
WEST, Edward	Parbold (Lancs)	04.11.30		**Doncaster Rov.**	02.53					(FB)	
			Tr	**Gillingham**	07.54	1954-56	95		0		
			Tr	**Oldham Ath.**	07.57	1957-60	117		0		
WEST, Gary	Scunthorpe	25.08.64	App	**Sheffield U.**	08.82	1982-84	75	0	2	(CD)	E Yth Int
			Tr	**Lincoln C.**	08.85	1985-86	83	0	4		
			Tr	**Gillingham**	07.87	1987	42	0	2		
WEST, Gordon	Barnsley	24.04.43	Jnrs	**Blackpool**	05.61	1960-61	31		0	(G)	E-3/E U23-3
			Tr	**Everton**	03.62	1961-72	335	0	0		
			Tr	**Tranmere Rov.**	10.75	1976-78	17	0	0		
WEST, Thomas	Salford	08.12.16		**Oldham Ath**	†					(F)	*Stockport Co.
			Tr	**Rochdale**	06.46	1946	4		2		
WEST, Trefor J.	Coventry	14.12.44	App	**West Bromwich A.**	05.62					(FB)	
			Tr	**Walsall**	05.64	1964	12		0		
WESTAWAY, Kevin D.	Bristol	24.11.62	App	**Bristol Rov.**	11.80	1980-81	2	0	0	(FB)	
WESTBY, Jack L.	Aintree	20.05.16		**Liverpool**	†					(FB)	
			Tr	**Southport**	08.47	1947	13		0		

Players Names	Birthplace	Date	Source	League Club	Date Sign'd	Seasons Played	Career Record Apps	Sub	Gls	Pos.	Misc
WESTCOTT, Dennis	Wallasey	02.17.17	New Brighton(*)	**Wolverhampton W.**	*	1946-47	56		48	(CF)	E F Lge Rep/
			Tr	**Blackburn Rov.**	04.48	1948-49	63		37		d.1960
			Tr	**Manchester C.**	02.50	1949-51	72		37		
			Tr	**Chesterfield**	06.52	1952	40		21		
WESTLAKE, Brian	Newcastle	19.09.43		**Stoke C.**	09.61					(CF)	
			Tr	**Doncaster Rov.**	06.63	1963	5		1		
			Tr	**Halifax T.**	01.64	1963-66	100	0	27		
			Tr	**Tranmere Rov.**	09.66	1966	13	1	3		
			Tr	**Colchester U.**	02.67	1966	14	1	5		
WESTLAKE, Frank A.	Bamburgh	11.08.15	Thurnscoe Vic	**Sheffield Wed.**	*	1946-49	109		0	(FB)	
			Tr	**Halifax T.**	06.50	1950	2		0		
WESTLAND, James	Aberdeen	21.07.16	Aberdeen	**Stoke C.**	*					(IL)	d. 1972
			Tr	**Mansfield T.**	11.46	1946	9		0		
WESTLEY, Graham N.	Hounslow	04.03.68	Q.P.R.(App)	**Gillingham**	03.86	1985-86	1	1	0	(F)	E Yth Int
WESTLEY, Shane L.M.	Canterbury	16.06.65	App	**Charlton Ath.**	06.83	1983	8	0	0	(CD)	
			Tr	**Southend U.**	03.85	1984-87	114	2	10		
WESTMORLAND, Joe E.	Carlisle	30.06.37		**Carlisle U.**	02.59	1958	3		0	(FB)	
WESTON, Anthony D.	Maidstone	03.04.45	Maidstone U.	**Gillingham**	11.63	1964-69	162	0	2	(FB)	
WESTON, Donald P.	Mansfield	06.03.36		**Wrexham**	06.59	1958-59	42		21	(IF)	
			Tr	**Birmingham C.**	01.60	1959-60	23		3		
			Tr	**Rotherham U.**	12.60	1960-62	76		21		
			Tr	**Leeds U.**	12.62	1962-65	68	0	24		
			Tr	**Huddersfield T.**	10.65	1965-66	20	1	7		
			Tr	**Wrexham**	12.66	1966-67	42	0	19		
			Tr	**Chester C.**	06.68	1968	1	2	0		
WESTON, Ian P.	Bristol	06.05.68	App	**Bristol Rov.**	05.86	1986-87	13	3	0	(M)	
WESTON, James J.	Whiston	16.09.55	Skelmersdale U.	**Blackpool**	01.74	1975-79	97	8	8	(M)	
			Tr	**Torquay U.**	06.80	1980-81	38	0	1		
			Tr	**Wigan Ath.**	09.81	1981-82	63	3	2		
WESTON, Reg H.	Greenhithe	16.01.18	Northfleet	**Swansea C.**	†	1946-51	227		1	(CH)	
			Tr	**Derby Co.**	10.53						
WESTWELL, Simon	Clitheroe	12.11.61	App	**Preston N.E.**	10.79	1980-82	63	0	1	(FB)	
WESTWOOD, Daniel	Dagenham	25.07.53	Billericay T.	**Q.P.R.**	07.74	1974	0	1	1	(F)	
			Tr	**Gillingham**	11.75	1975-81	201	10	74		
WESTWOOD, Eric	Manchester	25.09.17		**Manchester C.**	*	1946-52	218		3	(LB)	E-2/E F Lge Rep
WESTWOOD, Gary M.	Barrow	03.04.64	App	**Ipswich T.**	04.81					(G)	E Yth Int
			L	**Reading**	09.83	1983	5	0	0		
			Tr	**Reading**	07.84	1984-87	123	0	0		
WESTWOOD, R. William	Brierley Hill	14.04.12	Brierley Hill Alliance	**Bolton W.**	*	1946-47	40		4	(IF)	E-6/E F Lge
			Tr	**Chester C.**	12.47	1947-48	39		13		Rep/d. 1982
WETTON, Albert S.	Winlaton	23.10.28	Cheshunt	**Tottenham H.**	10.49					(CF)	
			Tr	**Brighton & H.A.**	06.51	1951-52	3		0		
			Tr	**Crewe Alex.**	10.53	1953	2		0		
WETTON, Ralph	Winlaton	06.06.27	Cheshunt	**Tottenham H.**	08.50	1951-54	45		0	(WH)	Brother of Albert
			Tr	**Plymouth Arg.**	06.55	1955	36		1		
			Tr	**Aldershot**	11.56	1956-57	49		1		
WHALE, Ray	West Bromwich	23.02.37	West Bromwich CA	**West Bromwich A.**	12.54					(FB)	
			Tr	**Southend U.**	04.59	1959-60	29		0		
WHALEY, George D.	Darlington	30.07.20	Hearts	**Gateshead**	09.46	1946	6		0	(CF)	
WHALEY, Ken	Leeds	22.06.35		**Bradford P.A.**	06.57	1958	1		0	(HB)	
WHALLEY, Harold	Nelson	04.04.23	Barnoldswick	**Accrington St.**	12.46	1946	3		0	(FB)	
WHALLEY, Herbert	Ashton-u-Lyne	06.08.12	Stalybridge Celtic	**Manchester U.**	*	1946	3		0	(LH)	d. 1958
WHALLEY, Jeff H.	Rossendale	08.02.52	App	**Blackburn Rov.**	02.70	1969-70	2	0	0	(W)	
WHALLEY, Selwyn D.	Stoke	24.02.34		**Port Vale**	08.53	1956-65	178	0	22	(FB)	
WHARE, William	Guernsey	14.05.24		**Nottingham F.**	05.47	1948-59	300		1	(FB)	d.
WHARTON, Andy	Burnley	21.12.61	App	**Burnley**	12.79	1980-83	63	2	6	(M)	
			L	**Torquay U.**	11.83	1983	10	0	0		
			Tr	**Chester C.**	02.84	1983-84	19	4	2		
WHARTON, Guy	Broomfield	05.12.16	W'hampton W.(*)	**Portsmouth**	*	1946-47	25		2	(WH)	*Chester C.
			Tr	**Darlington**	07.48	1948-49	39		2		
WHARTON, John E.	Bolton	18.06.20	Plymouth Arg.(*)	**Preston N.E.**	†	1946	25		7	(OR)	
			Tr	**Manchester C.**	03.47	1946-47	23		2		
			Tr	**Blackburn Rov.**	06.48	1948-52	129		15		
			Tr	**Newport Co.**	02.53	1952-54	74		10		
WHARTON, Kenny	Newcastle	28.11.60	Grainger Park BC	**Newcastle U.**	01.79	1978-87	254	18	26	(LB/M)	
WHARTON, Terry J.	Bolton	01.07.42	Jnrs	**Wolverhampton W.**	10.59	1961-67	223	1	69	(OR)	Son of John E.
			Tr	**Bolton W.**	11.67	1967-70	101	1	28		
			Tr	**Crystal Palace**	01.71	1970-71	19	1	1		
			Durban C.(SA)	**Walsall**	11.73	1973	1	0	0		
WHATLING, Keith R.	Worlingworth,	01.11.47	Jnrs	**Ipswich T.**	03.66					(OL)	
			Tr	**Exeter C.**	07.67	1967-68	19	3	2		

Players Names	Birthplace	Date	Source	League Club	Date Sign'd	Seasons Played	Career Record Apps	Sub	Gls	Pos.	Misc
WHATMORE, Neil	Ellesmere Port	17.05.55	App	**Bolton W.**	05.73	1972-80	262	15	102	(F)	
			Tr	**Birmingham C.**	08.81	1981-82	24	2	6		
			L	**Bolton W.**	12.82	1982	10	0	3		
			Tr	**Oxford U.**	02.83	1982-83	33	3	15		
			L	**Bolton W.**	03.84	1983	7	0	2		
			Tr	**Burnley**	08.84	1984	8	0	1		
			Tr	**Mansfield T.**	11.84	1984-86	71	1	20		
			Tr	**Bolton W.**	08.87						
			Tr	**Mansfield T.** (N/C)	11.87	1987	0	4	0		
WHEAT, Arthur B.	Nottingham	26.10.21	Montrose	**Bradford P.A.**	12.49	1950-51	22		3	(IF)	
			Tr	**York C.**	08.52	1952	3		0		
WHEATLEY, Barry	Sandbach	21.02.38		**Liverpool**	03.56					(IF)	
			Tr	**Crewe Alex.**	07.57	1957-65	242	0	49		
			Tr	**Rochdale**	07.66	1966	13	0	4		
WHEATLEY, H. Joe	Eastham	09.05.20		**Port Vale**	*						
			Tr	**Shrewsbury T.**	(N/L)	1950	7		0		
WHEATLEY, Roland	Nottingham	20.06.24	Beeston BC	**Nottingham F.**	06.46	1947-48	6		0	(WH)	
			Tr	**Southampton**	01.49	1948-50	10		1		
			Tr	**Grimsby T.**	06.51	1951	5		0		
WHEATLEY, Steve J.	Durham	12.04.59	App	**Gillingham**	04.77	1976-77	4	0	0	(G)	
WHEATLEY, Steve P.	Hinckley	26.12.29	Hinckley Ath.	**Derby Co.**	12.50	1951-52	4		0	(OR)	
			Boston U.	**Chesterfield**	07.55	1955	3		0		
WHEATLEY, Tom	Hebburn	01.06.29	Amble	**Leeds U.**	04.53	1953	6		0	(G)	
WHEATLEY, William	Mansfield	05.11.20	Mansfield Col.	**Mansfield T.**	08.48	1948-49	38		3	(OR)	
WHEATON, Gilbert J.	Newcastle	01.11.41	Mickley Col.	**Grimsby T.**	09.60	1962	7		0	(CH)	
			Tr	**Chester C.**	06.63	1963	1		0		
WHEELDON, Tommy E.	Prescot	28.12.57	Runcorn	**Torquay U.** (N/C)	09.81	1981	5	3	0	(W)	
			Falmouth	**Torquay U.** (N/C)	08.85	1985	6	2	0		
WHEELER, Alf J.	Fareham	06.04.22	Portsmouth(Am)	**Blackburn Rov.**	04.47	1947-48	21		5	(F)	
			Tr	**Swindon T.**	07.49	1949-50	23		4		
WHEELER, James	Reading	21.12.33		**Reading**	08.52	1952-66	404	1	144	(IF)	
WHEELER, John E.	Liverpool	26.07.28	Carlton FC	**Tranmere Rov.**	†	1948-50	101		9	(WH)	E-1/E 'B'-5/
			Tr	**Bolton W.**	02.51	1950-55	189		18		E F Lge Rep
			Tr	**Liverpool**	09.56	1956-61	164		21		
WHEELER, Paul	Caerphilly	03.01.65	App	**Bristol Rov.**	01.83					(F)	
			Aberaman	**Cardiff C.**	08.85	1985-87	57	17	9		
WHEELER, W. Jack	Evesham	13.07.19	Cheltenham T.	**Birmingham C.**	*	1946-47	7		0	(G)	
			Tr	**Huddersfield T.**	08.48	1948-55	166		0		
WHEELER, William H.	Carlisle	27.09.20		**Carlisle U.**	10.46	1946	4		0	(WH)	
WHELAN, Anthony G.	Dublin	23.11.59	Bohemians	**Manchester U.**	08.80	1980	0	1	0	(FB)	IR U21-1
WHELAN, Anthony M.	Salford	20.11.52	App	**Manchester U.**	12.69					(F)	
			Tr	**Manchester C.**	03.73	1972-73	3	3	0		
			Tr	**Rochdale**	07.74	1974-76	124	0	20		
WHELAN, David	Bradford	24.11.36	Wigan BC	**Blackburn Rov.**	12.53	1956-59	78		3	(FB)	
			Tr	**Crewe Alex.**	01.63	1962-65	115	0	0		
WHELAN, Robert	Salford	09.11.30		**Manchester C.**	04.50						
			Tr	**Oldham Ath.**	07.52	1952	1		0		
			Tr	**Accrington St.**	07.53						
WHELAN, Ronnie A.	Dublin	25.09.61	Home Farm	**Liverpool**	10.79	1980-87	217	10	38	(M)	IR U21-1/IR-25
WHELAN, William A.	Dublin	01.04.35	Home Farm	**Manchester U.**	05.53	1954-57	79		43	(IF)	IR-4/d. 1958
WHELLANS, Robert	Harrogate	14.02.69	YTS	**Bradford C.**	06.87					(F)	
			L	**Hartlepool U.**	12.87	1987	8	3	1		
WHENT, John R.	Darlington	03.05.20		**Brighton & H.A.**	08.47	1947-49	101		4	(WH)	
			Tr	**Luton T.**	08.50	1950	11		3		
WHETTER, Gary	Middlesbrough	06.09.63	Crook Town	**Darlington** (N/C)	09.86	1986	3	2	1	(M)	
WHIFFEN, Kingsley	Welshpool	03.12.50	App	**Chelsea** (App)	08.66	1966	1	0	0	(G)	
WHIGHAM, William M.	Airdrie	09.10.39	Falkirk	**Middlesbrough**	10.66	1966-71	187	0	0	(G)	
			Dumbarton	**Darlington**	08.74	1974	4	0	0		
WHISTON, Don	Stoke	04.04.30	Jnrs	**Stoke C.**	12.49	1949-56	30		4	(FB)	
			Tr	**Crewe Alex.**	02.57	1956-57	52		9		
			Tr	**Rochdale**	05.58	1958	14		0		
WHISTON, Joe R.	Stoke	05.10.28		**Crewe Alex.**	09.51	1951-52	9		2		
WHITAKER, Colin	Leeds	14.06.32		**Sheffield Wed.**	11.51	1951	1		0	(OL)	
			Tr	**Bradford P.A.**	06.53	1953-55	49		10		
			Tr	**Shrewsbury T.**	06.56	1956-60	152		59		
			Tr	**Q.P.R.**	02.61	1960	8		0		
			Tr	**Rochdale**	05.61	1961-62	54		11		
			Tr	**Oldham Ath.**	10.62	1962-63	72		29		
			Tr	**Barrow**	08.64	1964	12		0		
WHITAKER, William	Chesterfield	07.10.23	Tapton Sch OB	**Chesterfield**	†	1946	13		0	(CH)	E F Lge Rep
			Tr	**Middlesbrough**	06.47	1947-54	179		1		
WHITBY, Brian K.	Luton	21.02.39	Hitchin T.	**Luton T.**	05.57	1957-58	7		1	(W)	

Ray Wilkins (Chelsea, Manchester United & England) Midfield *Career* 1973-74 to 1983-84. Currently playing in Europe. Match Magazine

Players Names	Birthplace	Date	Source	League Club	Date Sign'd	Seasons Played	Career Record Apps	Sub	Gls	Pos.	Misc
WHITCHURCH, Charles	Grays	29.10.20	West Ham U.(†)	**Tottenham H.**	†	1946	8		2	(F)	E Sch Int/
			Tr	**Southend U.**	07.47	1947	17		5		d. 1977
WHITE, Alex	Lasswade	28.01.16	Bonnyrigg Rose	**Chelsea**	*	1946-47	17		0	(RB)	
			Tr	**Swindon T.**	07.48	1948-49	35		0		
			Tr	**Southport**	07.50	1950	3		0		
WHITE, Andy C.J.	Newport	06.11.48	Caerleon	**Newport Co.**	08.69	1969-76	225	27	26	(OL)	
WHITE, Anthony J.	Clacton	03.11.66	Dorchester T.	**Bournemouth**	07.85	1985	1	0	0	(D)	
WHITE, Archie	Dumbarton	11.01.59	App	**Oxford U.**	01.76	1976-79	10	14	1	(M)	
WHITE, Arnold	Bristol	25.07.24	Soundwell	**Bristol C.**	03.47	1946-50	82		12	(IR)	
			Tr	**Millwall**	08.51	1951-52	14		0		
WHITE, Barry J.	Beverley	30.07.50	App	**Hull C.**	08.68					(G)	4 apps. as
			Tr	**Halifax T.**	11.70	1971-74	23	0	0		a forward
WHITE, Dale	Sunderland	17.03.68	App	**Sunderland**	03.86	1985	2	2	0	(F)	E Sch Int
			L	**Peterborough U.**	12.87	1987	14	0	4		
WHITE, David	Manchester	30.10.67	YTS	**Manchester C.**	10.85	1986-87	59	9	14	(RW)	E Yth Int/E U21-3
WHITE, Dean	Hastings	04.12.58	Chelsea(App)	**Gillingham**	07.78	1978-82	108	8	26	(M)	
			Tr	**Millwall**	03.83	1982-83	41	0	4		
WHITE, Dennis	Hartlepool	10.11.48		**Hartlepool U.**	11.67	1967-72	55	2	0	(FB)	
WHITE, Devan W.	Nottingham	02.03.64	Arnold	**Lincoln C.**	12.84	1984-85	21	8	4	(F)	
			Shepshed Chart.	**Bristol Rov.**	08.87	1987	39	0	15		
WHITE, Edward A.	Crewe	22.11.56	11.78	**Crewe Alex.** (N/C)	11.78	1978	1	0	0	(F)	
WHITE, Edward R.	Musselburgh	13.04.35	Falkirk	**Bradford C.**	10.59	1959	4		1	(F)	Brother of Tom/ John A.
WHITE, Fred	Wolverhampton	05.12.16	Everton(*)	**Sheffield U.**	*	1947-49	44		0	(G)	
			Tr	**Lincoln C.**	06.50	1950	42		0		
WHITE, Gwilym D.	Doncaster	23.02.36	Plymouth Arg.(Am)	**Oldham Ath.** (Am)	08.60	1960	1		0	(FB)	
WHITE, Howard K.	Timperley	02.03.54	App	**Manchester C.**	05.71	1970	1	0	0	(D)	
WHITE, Ian S.	Glasgow	20.12.35	Glasgow Celtic	**Leicester C.**	05.58	1959-61	47		1	(WH)	
			Tr	**Southampton**	06.62	1962-66	60	1	5		
WHITE, James	Parkstone	13.06.42	Jnrs	**Bournemouth** (Am)		1957	1		0	(CH)	E Yth Int
			Jnrs	**Portsmouth**	06.59	1958-61	34		6		
			Tr	**Gillingham**	06.63	1963-65	65	0	1		
			Tr	**Bournemouth**	07.66	1966-69	176	0	7		
			Tr	**Cambridge U.**	12.70	1970-71	28	2	2		
WHITE, John A.	Musselburgh	28.04.37	Falkirk	**Tottenham H.**	10.59	1959-63	183		40	(IF)	S-22/S U23-1/ S F Lge Rep/E F Lge Rep/d. 1964
WHITE, John (Jack)	Doncaster	17.03.24		**Aldershot**	†	1946-52	209		24	(CH)	Brother of Len R.
			Tr	**Bristol C.**	10.52	1952-57	216		11		
WHITE, Ken	Selby	15.03.22	Selby T.	**Hull C.**	12.47	1948	1		0	(RH)	
WHITE, Kevin N.	Poole	26.06.48	App	**Bournemouth**	08.66	1966-68	45	3	4	(W)	
WHITE, Len R.	Skellow	23.03.30	Upton Col.	**Rotherham U.**	05.48	1950-52	43		14	(CF)	E F Lge Rep
			Tr	**Newcastle U.**	02.53	1952-61	244		142		
			Tr	**Huddersfield T.**	02.62	1961-64	102		37		
			Tr	**Stockport Co.**	01.65	1964-65	53	0	22		
WHITE, Lewis	Stoke	02.08.27		**Port Vale**	10.48	1948	1		0		
WHITE, Malcolm	Sunderland	24.04.41	W'hampton W.(Am)	**Grimsby T.**	08.58	1958-62	65		0	(G)	
			Tr	**Walsall**	08.63	1963	28		0		
			Tr	**Lincoln C.**	07.64	1964	27		0		
			Tr	**Bradford C.**	07.65	1965	9	0	0		
			Tr	**Halifax T.**	11.65	1965-67	100	0	0		
WHITE, Mark I.	Sheffield	26.10.58	Sheffield U.(App)	**Reading**	03.77	1977-87	265	13	11	(FB/M)	
WHITE, Maurice H.	Keadby	29.01.38		**Doncaster Rov.**	04.56	1957-60	56		0	(FB)	
WHITE, Phil G.	Fulham	29.12.30	Wealdstone	**Leyton Orient**	07.53	1953-63	221		27	(OR)	
WHITE, Ray	Brockley	05.02.41	Jnrs	**Millwall**	08.58	1958	2		0	(HB)	
			Tr	**Stoke C.**	07.60						
WHITE, Ray S.	Rochford	14.01.48	App	**Southend U.**	01.66	1963-67	10	0	0	(G)	
			Tr	**Bristol Rov.**	07.68	1968	3	0	0		
WHITE, Richard (Dick)	Scunthorpe	18.08.31	Scunthorpe SC	**Scunthorpe U.**	(N/L)	1950-55	133		11	(CH)	
			Tr	**Liverpool**	11.55	1955-61	203		0		
			Tr	**Doncaster Rov.**	07.62	1962-63	82		0		
WHITE, Ron T.	Bethnal Green	09.11.31	Maccabi Spts	**Charlton Ath.**	03.54	1953-61	165		8	(IF)	
WHITE, Roy B.W.	Bootle	13.08.18	Tottenham H.(†)	**Bradford P.A.**	05.46	1946-50	151		3	(WH)	
WHITE, Steve J.	Chipping Sodbury	02.01.59	Mangotsfield	**Bristol Rov.**	07.77	1977-79	46	4	20	(F)	E Sch Int
			Tr	**Luton T.**	12.79	1979-81	63	9	25		
			Tr	**Charlton Ath.**	07.82	1982	29	0	12		
			L	**Lincoln C.**	01.83	1982	2	1	0		
			L	**Luton T.**	02.83	1982	4	0	0		
			Tr	**Bristol Rov.**	08.83	1983-85	89	12	24		
			Tr	**Swindon T.**	07.86	1986-87	46	14	26		

Players Names	Birthplace	Date	Source	League Club	Date Sign'd	Seasons Played	Career Record Apps	Sub	Gls	Pos.	Misc
WHITE, Tom	Musselburgh	12.08.39	Aberdeen	**Crystal Palace**	06.66	1966-67	37	2	13	(IF)	Brother of
			Tr	**Blackpool**	03.68	1967-69	34	0	9		John A.
			Tr	**Bury**	06.70	1970-71	46	2	13		
			Tr	**Crewe Alex.**	12.71	1971	4	0	0		
WHITE, Tom	High Hold	10.11.24	Chester Moor Jnrs	**Sunderland**	†	1946	2		1	(IF)	
WHITE, William	Clackmannan	25.09.32	Motherwell	**Accrington St.**	08.53	1953	18		0	(G)	
			Tr	**Mansfield T.**	05.54	1954	3		0		
			Tr	**Derby Co.**	08.55	1955	3		0		
			Tr	**Mansfield T.**	09.55						
WHITE, William H.	Liverpool	13.10.36		**Burnley**	01.54	1957-59	9		4	(F)	
			Tr	**Wrexham**	03.61	1960	8		0		
			Tr	**Chester C.**	07.61	1961	13		3		
WHITE, E. Winston	Leicester	26.10.58	App	**Leicester C.**	10.76	1976-78	10	2	1	(W)	
			Tr	**Hereford U.**	03.79	1978-82	169	6	21		
			Hong Kong	**Chesterfield** (N/C)	09.83	1983	0	1	0		
			Tr	**Port Vale** (N/C)	10.83	1983	0	1	0		
			Tr	**Stockport Co.** (N/C)	11.83	1983	4	0	1		
			Tr	**Bury**	12.83	1983-86	125	0	11		
			L	**Rochdale**	10.86	1986	4	0	0		
			Tr	**Colchester U.**	02.87	1986-87	54	1	8		
WHITEAR, John M.	Isleworth	31.05.35	Walton & Hersham	**Aston Villa**	04.53					(F)	E Yth Int
			Tr	**Crystal Palace**	05.56	1956	5		1		
WHITEFOOT, Jeff	Cheadle	31.12.33	Jnrs	**Manchester U.**	12.51	1949-55	93		0	(WH)	E U23-1/
			Tr	**Grimsby T.**	11.57	1957	27		5		E Sch Int
			Tr	**Nottingham F.**	07.58	1958-67	255	0	5		
WHITEHEAD, Alan	Bury	20.11.56	Darwen	**Bury**	12.77	1977-80	98	1	13	(CD)	
			Tr	**Brentford**	08.81	1981-83	101	1	4		
			Tr	**Scunthorpe U.**	01.84	1983-86	106	2	8		
			Tr	**York C.**	10.86	1986-87	40	1	1		
			L	**Wigan Ath.**	03.87	1986	2	0	0		
WHITEHEAD, Alan J.	Birmingham	03.09.51	App	**Birmingham C.**	07.69	1971-72	4	0	0	(CD)	
WHITEHEAD, Barry	Sheffield	03.12.46		**Chesterfield**	07.65	1965	5	1	1	(IF)	
WHITEHEAD, Clive R.	Birmingham	24.11.55	Northfield Jnrs	**Bristol C.**	08.73	1973-81	209	20	10	(RB/W)	E Yth Int
			Tr	**West Bromwich A.**	11.81	1981-86	157	11	6		
			L	**Wolverhampton W.**	01.86	1985	2	0	0		
			Tr	**Portsmouth**	06.87	1987	30	3	2		
WHITEHEAD, Norman J.	Liverpool	22.04.48	Skelmersdale U.	**Southport**	12.67	1967	7	1	0	(W)	
			Tr	**Rochdale**	07.68	1968-71	154	2	11		
			Tr	**Rotherham U.**	03.72	1971-72	29	4	2		
			Tr	**Chester C.**	08.73	1973-75	66	8	5		
			Tr	**Grimsby T.**	08.76	1976	3	1	0		
WHITEHEAD, Philip M.	Halifax	17.12.69	YTS	**Halifax T.** YTS)	10.86	1986	12	0	0	(G)	
WHITEHEAD, Robert	Ashington	22.09.36	Fatfield Ath.	**Newcastle U.**	12.54	1957-59	20		0	(FB)	
			Cambridge C.	**Darlington**	08.62	1962-63	53		0		
WHITEHEAD, William G.	Maltby	06.02.20	Maltby MCW	**Q.P.R.**	†					(OL)	
			Tr	**Aldershot**	08.47	1947	6		1		
WHITEHOUSE, Brian	West Bromwich	08.09.35	Jnrs	**West Bromwich A.**	10.52	1955-59	37		13	(IF)	Brother of Jim A.
			Tr	**Norwich C.**	03.60	1959-61	41		14		
			Tr	**Wrexham**	03.62	1961-63	45		19		
			Tr	**Crystal Palace**	11.63	1963-65	82	0	17		
			Tr	**Charlton Ath.**	03.66	1965	13	0	1		
			Tr	**Leyton Orient**	07.66	1966-67	52	0	6		
WHITEHOUSE, Dean	Mexborough	03.10.63	App	**Barnsley**	10.81	1983	1	1	0	(M)	
			Tr	**Torquay U.**	08.84	1984	7	2	0		
WHITEHOUSE, Jim A.	West Bromwich	19.09.34	Jnrs	**West Bromwich A.**	11.54					(IF)	Brother of Brian
			Tr	**Reading**	06.56	1956-61	203		61		
			Tr	**Coventry C.**	08.62	1962-63	46		12		
			Tr	**Millwall**	03.64	1963-64	38		13		
WHITEHOUSE, Jim E.	West Bromwich	19.09.24	W. Brom Hawthorn	**West Bromwich A.**	05.48					(IF)	
			Tr	**Walsall**	06.49	1949	19		8		
			Tr	**Rochdale**	07.50	1950-51	46		13		
			Tr	**Carlisle U.**	10.51	1951-56	198		100		
WHITEHURST, W. (Billy)	Thurnscoe	10.06.59	Mexborough Town	**Hull C.**	10.80	1980-85	176	17	47	(F)	
			Tr	**Newcastle U.**	12.85	1985-86	28	0	7		
			Tr	**Oxford U.**	10.86	1986-87	36	4	4		
			Tr	**Reading**	02.88	1987	15	0	6		
WHITEHURST, Walter	Manchester	07.06.34		**Manchester U.**	05.52	1955	1		0	(WH)	
			Tr	**Chesterfield**	11.56	1956-59	91		2		
			Tr	**Crewe Alex.**	07.60	1960	3		1		
WHITELAW, George	Paisley	01.01.37	St. Johnstone	**Sunderland**	02.58	1957-58	5		0	(CF)	S Amat Int
			Tr	**Q.P.R.**	03.59	1958-59	26		10		
			Tr	**Halifax T.**	10.59	1959-60	52		22		
			Tr	**Carlisle U.**	02.61	1960-61	34		10		
			Tr	**Stockport Co.**	01.62	1961-62	51		18		
			Tr	**Barrow**	08.63	1963	7		0		
WHITELEY, Albert	Sheffield	13.07.32	Sheffield Wed.(Am)	**Leyton Orient**	11.52	1952-53	23		3	(OL)	
WHITELEY, Andy M.	Sowerby Bridge	01.08.61		**Halifax T.**	08.79	1979-81	20	16	1	(M)	

Players Names	Birthplace	Date	Source	League Club	Date Sign'd	Seasons Played	Career Record Apps	Sub	Gls	Pos.	Misc
WHITELOCK, Arthur	Stockton	31.07.31	South Bank	**Hartlepool U.**	12.50	1950	6		0	(RB)	
WHITELUM, Cliff	Farnworth	02.12.19	Bentley CW	**Sunderland**	*	1946-47	41		18	(CF)	
			Tr	**Sheffield U.**	10.47	1947-48	41		15		
WHITESIDE, Arnold	Garstang	06.11.11	Wood Plumpton	**Blackburn Rov.**	*	1946-48	35		0	(LB)	
WHITESIDE, Charles	Liverpool	16.08.27		**Swindon T.**	12.48	1949	1		0	(IF)	
WHITESIDE, E. Ken	Liverpool	11.12.29	Brit. Eckna	**Preston N.E.**	05.52					(IF)	
			Brit. Eckna	**Chesterfield**	05.53	1953	9		3		
			Tr	**York C.**	05.54	1954	8		0		
			Tr	**Bournemouth**	07.55	1955	1		0		
WHITESIDE, Norman	Belfast	07.05.65	App	**Manchester U.**	07.82	1981-87	187	13	47	(F)	NI Sch Int/NI-36
WHITESIDE, William R.	Belfast	24.09.35	Portadown	**Exeter C.**	11.55	1955	3		1	(OR)	
			Portadown	**Scunthorpe U.**	08.56	1956	2		0		
			Tr	**Rotherham U.**	12.56						
WHITFIELD, George A.	Penrith	10.02.34		**Carlisle U.**	11.55	1955-56	2		0	(FB)	
WHITFIELD, James	Grimsby	18.05.19	Humber U.	**Grimsby T.**	05.46	1946-48	29		7	(IR)	d. 1984
			Tr	**Scunthorpe U.**	(N/L)	1950	16		6		
			Tr	**Southport**	08.51	1951	12		0		
			Tr	**Scunthorpe U.**	02.52	1951-54	103		20		
WHITFIELD, John S.	Gateshead	10.06.38		**Gateshead**	07.59	1959	1		1	(FB)	
WHITFIELD, Ken	Bishop Auckland	24.03.30	Shildon Colliery	**Wolverhampton W.**	12.47	1951-52	10		3	(WH)	
			Tr	**Manchester C.**	03.53	1952-53	13		3		
			Tr	**Brighton & H.A.**	07.54	1954-58	175		4		
			Tr	**Q.P.R.**	07.59	1959-60	19		3		
WHITFIELD, Mike	Sunderland	17.10.62	App	**Sunderland**	10.80	1982	3	0	0	(CD)	
			Tr	**Hartlepool U.**	08.83	1983	15	1	0		
WHITFIELD, Robert	Bywell	30.06.20	Prudhoe	**Charlton Ath.**	†						
			Tr	**Torquay U.**	02.47	1946-49	11		1		
WHITFIELD, Wilfred	Chesterfield	17.11.16	Bury(*)	**Bristol Rov.**	*	1946	16		0	(WH)	*Birtley
				Torquay U.	08.49	1949-50	37		1		
WHITHAM, Jack	Burnley	08.12.46		**Sheffield Wed.**	11.64	1966-69	54	9	27	(F)	E U23-1
			Tr	**Liverpool**	05.70	1970-71	15	0	7		
			Tr	**Cardiff C.**	01.74	1973-74	12	2	3		
			Tr	**Reading**	07.75	1975	13	6	3		
WHITHAM, Terry	Sheffield	14.08.35	Jnrs	**Sheffield Wed.**	09.52	1956-58	4		0	(WH)	
			Tr	**Chesterfield**	06.61	1961-63	66		3		
WHITLOCK, Mark	Portsmouth	14.03.61	App	**Southampton**	03.79	1981-85	55	6	1	(CD)	
			L	**Grimsby T.**	10.82	1982	7	1	0		
			L	**Aldershot**	03.83	1982	14	0	0		
			Tr	**Bournemouth**	07.86	1986-87	86	0	1		
WHITLOCK, Phil J.	Cardiff	01.05.30		**Cardiff**	02.49					(WH)	
			Tr	**Chester C.**	08.50	1950-58	142		3		
WHITNALL, Brian	Doncaster	25.05.33	Jnrs	**Hull C.**	06.50	1954	2		0	(FB)	
			Tr	**Scunthorpe U.**	05.56	1956-57	2		0		
			Tr	**Exeter C.**	07.58	1958-61	35		0		
WHITTAKER, Fred J.	Canada	12.10.23	Vancouver NS	**Notts. Co.**	08.46	1946	10		2	(CF)	2 apps. in goal
WHITTAKER, Ray H.	Bow	15.01.45	Jnrs	**Arsenal**	05.62					(W)	E Yth Int/
			Tr	**Luton T.**	03.64	1963-68	169	1	40		E Sch Int
			Tr	**Colchester U.**	07.69	1969-70	41	2	6		
WHITTAKER, Richard	Dublin	10.10.34	St. Mary's BC	**Chelsea**	05.52	1955-59	48		0	(FB)	IR-1/IR 'B'-1
			Tr	**Peterborough U.**	09.60	1960-62	82		0		
			Tr	**Q.P.R.**	07.63	1963	17		0		
WHITTAKER, William P.	Charlton	20.12.22	Kingstonian	**Charlton Ath.**	†	1946-48	28		0	(CH)	E Amat Int/
			Tr	**Huddersfield T.**	11.48	1948-49	43		0		E Sch Int
			Tr	**Crystal Palace**	06.50	1950	35		1		
WHITTAM, Ernest A.	Wealdstone	07.01.11	Reading(†)	**Rotherham U.**	†	1946	1		0	(IF)	*Huddersfield T./ WolverhamptonW./ Bournemouth
WHITTINGHAM, Alf	Altofts	19.06.14	Altofts	**Bradford C.**	*	1946	25		12	(IF)	
			Tr	**Huddersfield T.**	02.47	1946-48	67		17		
			Tr	**Halifax T.**	03.49	1948-49	39		9		
WHITTINGHAM, Steve	Birkenhead	04.02.62	App	**Tranmere Rov.**	02.80	1978-80	0	2	0	(F)	
WHITTINGTON, Eric P.	Brighton	18.09.46	Chelsea(Am)	**Brighton & H.A.**	10.64	1965-67	26	6	8	(IF)	E Yth Int
WHITTLE, Alan	Liverpool	10.03.50	App	**Everton**	07.65	1967-72	72	2	21	(M)	E U23-1/
			Tr	**Crystal Palace**	12.72	1972-75	103	5	19		E Yth Int/
			Tr	**Leyton Orient**	09.76	1976-79	47	3	6		E Sch Int
			Iran	**Bournemouth** (N/C)	01.81	1980	8	1	0		
WHITTLE, Ernie	Lanchester	25.11.25		**Newcastle U.**	†					(IF)	
			Seaham Col.	**Lincoln C.**	01.50	1949-53	145		63		
			Tr	**Workington**	03.54	1953-56	112		45		
			Tr	**Chesterfield**	11.56	1956	15		4		
			Tr	**Bradford P.A.**	08.57	1957	18		6		
WHITTLE, Graham	Liverpool	30.05.53	Jnrs	**Wrexham**	07.71	1970-80	288	18	91	(F)	Brother of Alan
WHITTLE, James A.	Hamilton	05.09.29	Hearts	**Southampton**	01.54	1953	2		0	(CF)	

Players Names	Birthplace	Date	Source	League Club	Date Sign'd	Seasons Played	Career Record Apps	Sub	Gls	Pos.	Misc
WHITTLE, Maurice	Wigan	05.07.48	App	**Blackburn Rov.**	07.66	1968	5	2	0	(LB)	
			Tr	**Oldham Ath.**	05.69	1969-76	307	5	39		
			Barrow	**Wigan Ath.**	03.80	1979-80	21	0	1		
WHITTON, Steve P.	East Ham	04.12.60	App	**Coventry C.**	09.78	1979-82	64	10	21	(F)	
			Tr	**West Ham U.**	07.83	1983-84	35	4	6		
			L	**Birmingham C.**	01.86	1985	8	0	3		
			Tr	**Birmingham C.**	08.86	1986-87	71	1	23		
WHITWORTH, George	Eckington	22.09.27	Stanton Iron Wks	**Liverpool**	03.50	1951	9		0	(FB)	
WHITWORTH, Harry	Radcliffe	01.12.20		**Bury**	†	1946-50	112		14	(WH)	
			Tr	**Rochdale**	07.51	1951-52	70		9		
			Northwich Vic.	**Southport**	09.53	1953	33		6		
			Tr	**Crewe Alex.**	07.54	1954	14		1		
WHITWORTH, Steve J.	Coalville	20.03.52	App	**Leicester C.**	11.69	1970-78	352	1	0	(RB)	E-7/E U23-6/
			Tr	**Sunderland**	03.79	1978-81	83	0	0		E Yth Int/
			Tr	**Bolton W.**	10.81	1981-82	67	0	0		E Sch Int
			Tr	**Mansfield T.**	08.83	1983-84	80	0	2		
WHYKE, Peter	Barnsley	07.09.39	Smithies FC	**Barnsley**	01.58	1957-60	27		1	(W)	
			Tr	**Rochdale**	07.61	1961	5		0		
WHYMARK, Trevor J.	Diss	04.05.50	Diss T.	**Ipswich T.**	05.69	1969-78	249	11	74	(F)	E U23-6/
			Sparta Rotterdam	**Derby Co.**	12.79	1979	2	0	0		E-1
			Vancouver W.(Can)	**Grimsby T.**	12.80	1980-83	83	10	16		
			Tr	**Southend U.**	01.84	1983-84	37	1	5		
			Tr	**Peterborough U.**(N/C)	08.85	1985	3	0	0		
			Tr	**Colchester U.**	10.85	1985	2	0	0		
WHYTE, Chris A.	Islington	02.09.61	App	**Arsenal**	09.79	1981-85	86	4	8	(CD)	E U21-4
			L	**Crystal Palace**	08.84	1984	13	0	0		
WHYTE, David	Dunfermline	02.03.59	App	**Leeds U.**	03.77	1976	1	1	0	(D)	
WHYTE, Frank	Govan Hill	18.04.29	Glasgow Celtic	**Swindon T.**	06.56	1956	7		0	(CH)	
WHYTE, J. Archie	Falkirk	17.07.19	Armadale Th.	**Barnsley**	*	1946-49	91		2	(CH)	
			Tr	**Oldham Ath.**	08.50	1950-55	234		0		
WHYTE, James Mc.	Glasgow	19.01.30	Third Lanark	**Southend U.**	05.54	1954-56	33		8	(IF)	
WHYTE, John N.	Calder	07.05.21	Falkirk	**Bradford C.**	08.50	1950-56	236		2	(FB)	
WICKS, Alan H.	Henley	08.02.33		**Reading**	05.52	1955	1		0	(WH)	
WICKS, Peter	Hemsworth	14.05.48	App	**Sheffield Wed.**	05.65	1964-69	13	0	0	(G)	E Yth Int
WICKS, Roger C.	Darlington	19.04.57	Netherfield	**Darlington**	02.81	1980-82	31	10	4	(M)	
WICKS, Stan M.	Reading	11.07.28		**Reading**	08.48	1949-53	168		1	(CH)	E 'B'-1/E F
			Tr	**Chelsea**	01.54	1954-56	71		1		Lge Rep/d. 1983
WICKS, Steve J.	Reading	03.10.56	app	**Chelsea**	06.74	1974-78	117	1	5	(CD)	E Yth Int/
			Tr	**Derby Co.**	01.79	1978-79	24	0	0		E U21-1
			Tr	**Q.P.R.**	09.79	1979-80	73	0	0		
			Tr	**Crystal Palace**	06.81	1981	14	0	1		
			Tr	**Q.P.R.**	03.82	1981-85	116	0	6		
			Tr	**Chelsea**	07.86	1986-87	32	0	1		
WIDDOP, Dennis	Keighley	14.03.31		**Bradford C.**	08.54	1954	1		0		
WIDDOWSON, J. Robert	Loughborough	12.09.41		**Sheffield U.**	07.59	1961-67	7	0	0	(G)	
			Tr	**York C.**	06.68	1968-69	30	0	0		
			L	**Portsmouth**	11.69	1969	4	0	0		
WIFFILL, David P.	Bristol		Bath C.	**Manchester C.**	04.80					(M)	
			Hong Kong	**Bristol Rov.** (N/C)	08.87	1987	2	0	0		
WIGG, Ron G.	Dunmow	18.05.49	Leyton Orient(App)	**Ipswich T.**	04.67	1967-69	35	2	14	(F)	
			Tr	**Watford**	06.70	1970-72	91	6	20		
			Tr	**Rotherham U.**	03.73	1972-74	65	0	22		
			Tr	**Grimsby T.**	01.75	1974-76	51	12	11		
			Tr	**Barnsley**	03.77	1976-77	14	4	5		
			Tr	**Scunthorpe U.**	10.77	1977-78	48	2	6		
WIGGAN, Trenton A.	West Indies	20.09.62	App	**Sheffield U.**	08.80	1979-81	20	4	3	(F)	E Sch Int
WIGGETT, David J.	Sheffield	25.05.57	App	**Lincoln C.**	06.75	1973-75	4	2	0	(LB)	d. 1978
			Tr	**Hartlepool U.**	10.76	1976-77	54	0	1		
WIGGIN, Ray	Rushall	13.09.42		**Walsall**	09.62	1962-63	19		6	(CF)	
WIGGINTON, Clive A.	Sheffield	18.10.50	App	**Grimsby T.**	10.68	1968-74	164	8	6	(CD)	
			Tr	**Scunthorpe U.**	07.75	1975-76	88	0	7		
			Tr	**Lincoln C.**	09.77	1977-78	60	0	6		
			Tr	**Grimsby T.**	03.79	1978-81	122	0	2		
			L	**Doncaster Rov.**	03.82	1981	13	0	1		
			Tr	**Torquay U.**	07.82	1982	9	0	0		
			Tr	**Doncaster Rov.**	10.82	1982	18	0	0		
WRIGGLESWORTH, Eddie	Burnley	12.02.23	Burnley GSOB	**Burnley**	†	1952	1	0	0	(WH)	
WIGHTMAN, John R.	Duns	02.11.12	Huddersfield T.(*)	**Blackburn Rov.**	*	1946	23		1	(WH)	*Scarborough/
			Tr	**Carlisle U.**	08.47	1947	36		0		York C./Bradford P.A.
											d. 1964
WIGLEY, Steve	Ashton-u-Lyne	15.10.61	Curzon Ashton	**Nottingham F.**	03.81	1982-85	69	13	2	(W)	
			Tr	**Sheffield U.**	10.85	1985-86	21	7	1		
			Tr	**Birmingham C.**	03.87	1986-87	54	0	2		
WIGNALL, David A.	Liverpool	03.04.59	App	**Doncaster Rov.**	07.76	1975-77	35	6	1	(M)	Brother of Steve

Players Names	Birthplace	Date	Source	League Club	Date Sign'd	Seasons Played	Career Record Apps	Sub	Gls	Pos.	Misc
WIGNALL, Frank	Chorley	21.08.39	Horwich RMI	**Everton**	05.58	1959-62	33		15	(CF)	E-2/
			Tr	**Nottingham F.**	06.63	1963-67	155	1	47		E F Lge Rep
			Tr	**Wolverhampton W.**	03.68	1967-68	32	0	15		
			Tr	**Derby Co.**	02.69	1968-71	29	16	15		
			Tr	**Mansfield T.**	11.71	1971-72	50	6	15		
WIGNALL, Mark	Preston	06.12.62	App	**Wigan Ath.**	12.80	1980-81	34	0	0	(M)	
WIGNALL, Steve L.	Liverpool	17.09.54	Liverpool(Jnr)	**Doncaster Rov.**	03.72	1972-76	127	3	1	(CD)	
			Tr	**Colchester U.**	09.77	1977-83	279	2	22		
			Tr	**Brentford**	08.84	1984-86	67	0	2		
			Tr	**Aldershot**	09.86	1986-87	77	0	2		
WILBERT, Geroge N.	Dunston	11.07.24		**Gateshead**	†	1947-54	268		92	(CF)	
WILBY, Edward	Rotherham	18.05.22		**Wolverhampton W.**	05.46						
			Tr	**Bradford C.**	09.46	1946	3		0		
WILCOCK, Rod W.	Middlesbrough	28.02.56	Southampton (Am)	**Crewe Alex.**	08.74	1974	2	2	0	(D)	
WILCOCKSON, Harold	Sheffield	23.07.43		**Rotherham U.**	07.63	1964-67	108	0	3	(RB)	
			Tr	**Doncaster Rov.**	02.68	1967-69	75	0	3		
			Tr	**Sheffield Wed.**	12.69	1969-70	40	0	1		
			Tr	**Doncaster Rov.**	05.71	1971-72	36	0	1		
WILCOX, Alex	Lossiemouth	05.11.23	Cowdenbeath	**Hartlepool U.**	07.51	1951	6		0	(CF)	
WILCOX, Anthony	Rotherham	13.06.44		**Rotherham U.**	10.62					(G)	
			Tr	**Barnsley**	08.64	1964	8		0		
WILCOX, Caradoc	Merthyr Tydfil	08.11.23		**Cardiff C.**	05.49					(HB)	
			Tr	**Newport Co.**	07.52	1952-53	30		0		
WILCOX, Edward E.	Blaengarw	24.03.27	Oxford C.	**West Bromwich A.**	05.48	1948-50	12		3	(CF)	
WILCOX, Fred H.	St. Helens	23.10.22		**Chester C.**	07.47	1947	16		0		
WILCOX, George E.	Treeton	23.08.17	Denaby U.	**Derby Co.**	*	1946	3		0	(FB)	
			Tr	**Rotherham U.**	08.48	1948	1		0		
WILCOX, Ray	Merthyr Tydfil	12.04.21	Treharris	**Newport Co.**	†	1946-59	489		0	(CH)	
WILCOX, Russell	Hemsworth	25.03.64	App	**Doncaster Rov.**(App)	05.80	1980	1	0	0	(CD)	E Semi-pro Int
			Frickley Ath.	**Northampton T.**	08.86	1986-87	80	1	5		1986
WILDER, Chris J.	Chapeltown	23.09.67	App	**Southampton**	09.85					(RB)	
			Tr	**Sheffield U.**	08.86	1986-87	32	4	0		
WILDON, Les E.	Middlesbrough	05.04.24		**Hartlepool U.**	12.47	1947-54	198		87	(CF)	
WILE, John D.	Sherburn (Dm)	09.03.47	Durham C.	**Sunderland**	06.66					(CD)	
			Tr	**Peterborough U.**	07.67	1967-70	116	2	7		
			Tr	**West Bromwich A.**	12.70	1970-82	499	1	24		
			Tr	**Peterborough U.**	08.83	1983-85	86	1	3		
WILEMAN, Richard A.	Breedon	04.10.47		**Notts. Co.**	07.66	1966	2	0	0	(WH)	
WILKES, David A.	Barnsley	10.03.64	App	**Barnsley**	03.82	1981-83	14	3	2	(M)	
			L	**Halifax T.**	03.83	1982	4	0	0		
			Hong Kong	**Stockport Co.**	08.86	1986	8	0	0		
WILKES, Stephen B.	Preston	30.06.67	App	**Wigan Ath.**	06.85					(M)	
			Tr	**Preston N.E.**	08.86	1987	1	2	0		
WILKIE, Arthur W.	Woolwich	07.10.42	Jnrs	**Reading**	10.59	1961-67	169	0	2	(G)	
WILKIE, Derek	Browney	27.07.39	Jnrs	**Middlesbrough**	03.57	1959-60	4		0	(CH)	
			Tr	**Hartlepool U.**	09.61	1961-63	74		0		
WILKIE, John C.	Dundee	01.07.47	Ross Co.	**Halifax T.**	02.73	1972-73	29	8	8	(F)	
			Elgin C.	**Wigan Ath.**	(N/L)	1978	3	1	0		
WILKIE, Robert M.	Dundee	07.10.35	Lochee Harp	**Tottenham H.**	12.56	1956	1		0	(F)	
WILKINS, Alan J.	Treherbert	03.10.44		**Swansea C.**	05.63	1963-64	5		0	(IF)	
WILKINS, Dean M.	Hillingdon	12.07.62	App	**Q.P.R.**	05.80	1980-82	1	5	0	(M)	Brother of
			Tr	**Brighton & H.A.**	08.83	1983	2	0	0		Graham/Ray
			L	**Leyton Orient**	03.84	1983	10	0	0		
			PEC Zwolle (Neth)	**Brighton & H.A.**	07.87	1987	43	1	3		
WILKINS, George E.	Hackney	27.10.17	Hayes	**Brentford**	*	1946	26		7	(IF)	Father of
			Tr	**Bradford P.A.**	02.47	1946-47	27		6		Graham/Ray
			Tr	**Nottingham F.**	12.47	1947-48	24		6		
			Tr	**Leeds U.**	09.49	1949	3		0		
WILKINS, Graham G.	Hillingdon	28.06.55	App	**Chelsea**	07.72	1972-81	136	1	1	(FB)	Brother of Dean/
			Tr	**Brentford**	07.82	1982-83	36	2	0		Ray
			L	**Southend U.**	03.84	1983	3	0	0		
WILKINS, Ken	Salford	24.10.28		**Southampton**	10.49	1950	2		0	(F)	
			Tr	**Exeter C.**	10.51	1951	3		0		
			Tr	**Southampton**	07.52	1952	1		0		
			Tr	**Fulham**	07.53						
WILKINS, Len	Southampton	20.09.25	Cunliffe-Owen	**Southampton**	†	1948-57	260		2	(FB)	
WILKINS, Len H.J.	Dublin	12.08.20	Guildford C.	**Brighton & H.A.**	10.48	1948-50	44		2	(FB)	
WILKINS, Mike J.	Leeds	06.05.42	Jnrs	**Bradford C.**	09.59	1959	1		0	(F)	
WILKINS, Paul	Hackney	20.03.64	Tottenham H.(App)	**Crystal Palace**	01.82	1981-83	9	4	3	(F)	
			Tr	**Preston N.E.**	06.84	1984	3	3	2		

Players Names	Birthplace	Date	Source	League Club	Date Sign'd	Seasons Played	Career Record Apps	Sub	Gls	Pos.	Misc
WILKINS, Ray C.	Hillingdon	14.09.56	App	**Chelsea**	10.73	1973-78	176	3	30	(M)	E-72/E U21-1
			Tr	**Manchester U.**	08.79	1979-83	158	2	7		E U23-2/ E F Lge Rep/ To AC Milan (It) 7.84
WILKINS, Ray J.H.	Crossley	16.08.28	Moira U.	**Derby Co.**	01.50	1949-53	30		11	(CF)	
			Boston U.	**Wrexham**	05.57	1957	3		1		
WILKINS, Richard J.	Lambeth	28.05.65	Haverhill Rov.	**Colchester U.**	11.86	1986-87	68	1	11	(M)	
WILKINS, Ron	Treherbert	21.12.23	Gwynfi BC	**Newport Co.**	†	1946	1		0	(IL)	
WILKINSON, Alan	Middlewich	05.06.35	Middlewich	**Crewe Alex.** (Am)	10.55	1955	1		0	(IF)	
WILKINSON, Albert	Barnsley	03.11.28		**Bradford C.** (Am)	03.51	1950	2		0	(W)	
			Denaby U.	**Halifax T.**	07.52	1952	14		2		
			Tr	**Rotherham U.**	07.53						
			Tr	**Chesterfield**	06.54						
WILKINSON, Barry J.	Lincoln	19.07.42	Ruston Spts.	**Lincoln C.**	12.63	1962-63	6		3	(CF)	
WILKINSON, G. Barry	Bishop Auckland	16.06.35	West Auckland	**Liverpool**	06.54	1953-59	78		0	(WH)	E Yth Int
			Bangor C.	**Tranmere Rov.**	08.63	1963	3		0		
WILKINSON, David L.	Sunderland	28.05.28		**Blackburn Rov.**	07.48	1948	1		0	(F)	
			Tr	**Bournemouth**	06.50	1950-51	8		3		
WILKINSON, Derek	Stalybridge	04.06.35	Dukinfield	**Sheffield Wed.**	11.53	1954-64	212		53	(OR)	E F Lge Rep
WILKINSON, Eric	Sheffield	06.03.31		**Bradford C.**	01.51					(WH)	
			Tr	**Sheffield U.**	08.53						
			Tr	**Bournemouth**	07.55	1955	4		0		
WILKINSON, Eric	Stalybridge	04.06.35	Dukinfield	**Sheffield Wed.**	03.58	1958	1		0	(F)	Brother of Derek
WILKINSON, Ernest S.	Chesterfield	13.02.47	App	**Arsenal**	02.64					(CH)	
			Tr	**Exeter C.**	06.66	1966-67	59	1	0		
			L	**Rochdale**	03.68	1967	9	0	0		
WILKINSON, Graham J.	Hull	21.10.34	Jnrs	**Hull C.**	09.52	1958-59	3		0	(WH)	
WILKINSON, Harry S.	Sunderland	20.03.26		**Chelsea**	06.46					(WH)	
			Tr	**Exeter C.**	05.50	1950	1		0		
			Tr	**Colchester U.**	08.51	1952	1		0		
WILKINSON, Herbert	Sunderland	02.08.22		**Lincoln C.**	†	1946-50	39		0		
WILKINSON, Howard	Sheffield	13.11.43	Sheffield U.(Am)	**Sheffield Wed.**	06.62	1964-65	22	0	3	(W)	
			Tr	**Brighton & H.A.**	07.66	1966-60	116	13	19		
WILKINSON, John	Middlewich	17.09.31	Witton A.	**Arsenal**	10.53	1954	1		0	(CF)	Brother of Alan
			Tr	**Sheffield U.**	03.56	1955-56	29		16		
			Tr	**Port Vale**	06.57	1957-59	83		38		
			Tr	**Exeter C.**	10.59	1959-60	48		25		
WILKINSON, John	Worksop	01.04.49	App	**Grimsby T.**	04.66	1965-67	8	1	0	(FB)	
WILKINSON, Joseph	Seaham	08.12.34	West Auckland	**Burnley**	12.55					(G)	
			Tr	**Bradford C.**	03.59	1958-59	17		0		
			Tr	**Hartlepool U.**	02.60	1959-61	74		0		
WILKINSON, Ken	Gateshead	09.05.24	Jnrs	**Huddersfield T.**	†						
			Tr	**Hartlepool U.**	04.47	1946-48	53		5		
WILKINSON, Neil	Blackburn	16.02.55	App	**Blackburn Rov.**	02.73	1972-76	27	3	0	(RB)	
			South Africa	**Port Vale**	07.78	1978	7	0	0		
			Tr	**Crewe Alex.**	10.78	1978-80	68	7	0		
WILKINSON, Norman	Tantobie	09.06.10	Huddersfield T.(*)	**Stoke C.**	*	1948-51	41		0	(G)	*Tanfield Lea
WILKINSON, Norman F.	Alnwick	16.02.31		**Hull C.** (Am)	11.52	1953	8		3	(CF)	
			Tr	**York C.**	05.54	1954-65	354	0	125		
WILKINSON, Paul	Louth	30.10.64	App	**Grimsby T.**	10.82	1982-84	69	2	27	(F)	E U21-4
			Tr	**Everton**	03.85	1984-86	19	12	6		
			Tr	**Nottingham F.**	03.87	1986-87	32	2	5		
WILKINSON, Paul I.	Themelthorpe (Nk)	19.04.52	App	**Norwich C.**	04.70					(M)	
			L	**Plymouth Arg.**	01.71	1970	2	0	0		
WILKINSON, Roy J.	Hindley Green	17.09.41	Jnrs	**Bolton W.**	02.60	1960-61	3		0	(WH)	
WILKINSON, Stephen J.	Lincoln	01.09.68	App	**Leicester C.**	09.86	1986-87	3	3	1	(F)	
WILKINSON, Steve J.	Halifax	06.08.46	Jnrs	**Halifax T.** (Am)	08.63	1963	2		0	(G)	
WILKINSON, Tom	Blackhall	08.05.31		**Hartlepool U.**	09.52	1953-57	22		0	(WH)	
WILKINSON, William	Stockton	24.03.43	Middlesbrough(Am)	**Hull C.**	05.62	1962-72	208	15	31	(M)	
			Tr	**Rotherham U.**	11.72	1972-73	25	1	0		
			Tacoma Tide(USA)	**Southport** (N/C)	10.76	1976	10	0	0		
WILKS, Alan	Slough	05.10.46	App	**Chelsea**	08.64					(F)	
			Tr	**Q.P.R.**	05.65	1966-70	44	5	14		
			Tr	**Gillingham**	07.71	1971-75	138	13	29		
WILLARD, Cecil T.	Chichester	16.01.24	Chichester C.	**Brighton & H.A.**	11.46	1946-52	190		23	(WH)	
			Tr	**Crystal Palace**	07.53	1953-54	46		5		
WILLDER, Fred	Lytham St. Annes	20.03.44	Jnrs	**Blackpool**	05.62					(IF)	E Yth Int
			Preston NE(trial)	**Chester C.**	09.63	1964-65	1	1	0		
WILLDIG, Pat G.	Stoke	05.06.32	Stoke C.(Am)	**Port Vale**	05.50	1955	2		0	(F)	

Players Names	Birthplace	Date	Source	League Club	Date Sign'd	Seasons Played	Career Record Apps	Sub	Gls	Pos.	Misc
WILLEMSE, Stan B.	Brighton	23.08.24	Jnrs	**Brighton & H.A.**	06.46	1946-48	91		3	(LB)	E 'B'-1/
			Tr	**Chelsea**	07.49	1949-55	198		2		E F Lge Rep/
			Tr	**Leyton Orient**	06.56	1956-57	59		2		E Sch Int
WILLETT, Ernie	Burslem	27.07.19	Stoke C.(Am)	**Port Vale**	†	1946	1		0	(CH)	
WILLETT, Len	Ruabon	17.09.40		**Wrexham**	05.58	1959	1		0	(HB)	W Sch Int
WILLETTS, Joe	Shotton	12.07.24		**Hartlepool U.**	†	1946-55	239		20	(FB)	
WILLEY, Alan E.	Exeter	16.09.41	Bridgwater T.	**Oxford U.**	07.62	1962-65	85	1	23	(IF)	
			Tr	**Millwall**	03.66	1965-66	9	1	0		
WILLEY, Alan S.	Houghton-le-Spring	18.10.56	App	**Middlesbrough**	09.74	1974-77	27	23	7	(F)	
WILLIAMS, Adrian D.	Bristol	04.08.43	App	**Bristol C.**	08.60	1960	4		0	(IF)	E Yth Int/E Sch Int
WILLIAMS, Alan	Bristol	03.06.38	Jnrs	**Bristol C.**	09.55	1955-60	135		2	(CH)	
			Tr	**Oldham Ath.**	06.61	1961-64	172		9		
			Tr	**Watford**	07.65	1965-66	43	0	4		
			Tr	**Newport Co.**	11.66	1966-68	63	0	3		
			Tr	**Swansea C.**	10.68	1968-71	142	4	7		
WILLIAMS, Alan C.	Aberdare	04.12.23	Fulham(Am)	**Norwich C.**	01.47	1946	1		0	(RH)	
WILLIAMS, Aled A.	Whitford	14.06.33	Rhyl	**Burnley**	10.52					(HB)	
			Tr	**Chester C.**	07.57	1957	32		1		
WILLIAMS, Alex	Manchester	13.11.61	App	**Manchester C.**	11.79	1980-85	114	0	0	(G)	E Yth Int
			Tr	**Port Vale**	11.86	1986-87	35	0	0		
WILLIAMS, Alf S.	South Africa	01.05.19	Aberdeen	**Plymouth Arg.**	08.49	1949	35		4	(F)	
WILLIAMS, Alvan	Anglesey	21.11.32	Stalybridge Celtic	**Bury**	12.54	1955	2		1	(CH)	
			Tr	**Wrexham**	06.56	1956	13		6		
			Tr	**Bradford P.A.**	06.57	1957-59	92		21		
			Tr	**Exeter C.**	08.60	1960	19		1		
WILLIAMS, Andy	Birmingham	29.07.62	Solihull Bor.	**Coventry C.**	07.85	1985-86	3	6	0	(M)	
			Tr	**Rotherham U.**	10.86	1986-87	72	0	10		
WILLIAMS, Ben F.	Lincoln	14.04.51	Lincoln U.	**Grimsby T.**	07.69	1969	2	0	0	(W)	
WILLIAMS, Bert F.	Bilston	31.01.20	Walsall(*)	**Wolverhampton W.**	†	1946-56	381		0	(G)	E-24/E 'B'-1/ E F Lge Rep
WILLIAMS, Brett	Dudley	19.03.68	App	**Nottingham F.**	12.85	1985-87	18	0	0	(LB)	
			L	**Stockport Co.**	03.87	1986	2	0	0		
			L	**Northampton T.**	01.88	1987	3	1	0		
WILLIAMS, Brian	Salford	05.11.55	App	**Bury**	04.73	1971-76	148	11	19	(LB/W)	
			Tr	**Q.P.R.**	07.77	1977	9	10	0		
			Tr	**Swindon T.**	06.78	1978-80	89	10	8		
			Tr	**Bristol Rov.**	07.81	1981-84	172	0	20		
			Tr	**Bristol C.**	07.85	1985-86	77	0	3		
			Tr	**Shrewsbury T.**	07.87	1987	42	0	0		
WILLIAMS, R. Brian	Liverpool	04.10.27	South Liverpool	**Liverpool**	†	1948-52	31		5	(WH)	
			Tr	**Crewe Alex.**	05.54	1954-57	144		5		
WILLIAMS, Ceri	Tonyrefail	16.10.65	Jnrs	**Newport Co.**	06.83	1982-84	19	8	2	(W)	W Yth Int
WILLIAMS, Charlie A.	Barnsley	23.12.28	Upton Col.	**Doncaster Rov.**	10.48	1949-58	158		1	(CH)	Famous comedian
WILLIAMS, Chris R.	Brecon	25.12.55	Talgarth	**Cardiff C.**	12.77	1977	3	0	0	(F)	
WILLIAMS, Clarence	Felling	13.01.33	Doncaster Rov.(Am)	**Grimsby T.**	03.53	1952-59	189		0	(G)	
			Tr	**Barnsley**	03.60	1960-61	23		0		
WILLIAMS, Cyril E.	Bristol	17.11.21	Jnrs	**Bristol C.**	†	1946-47	78		27	(IF)	d. 1980
			Tr	**West Bromwich A.**	06.48	1948-50	71		19		
			Tr	**Bristol C.**	08.51	1951-57	218		42		
WILLIAMS, Danny T.	Rotherham	20.11.24	Silverwood Col.	**Rotherham U.**	†	1946-59	459		19	(WH)	
WILLIAMS, Darwell	Llanelli	04.11.26	Loughor FC	**Swansea C.**	05.46	1950-54	130		4	(WH)	
WILLIAMS, David	Shafton	25.02.46		**Doncaster Rov.**	07.64	1964	1		0	(WH)	
WILLIAMS, David	Sheffield	07.10.31	Beighton MW	**Grimsby T.**	03.53	1953	5		0	(WH)	
WILLIAMS, David M.	Cardiff	11.03.55	Clifton Ath.	**Bristol Rov.**	08.75	1975-84	342	10	66	(M)	W Yth Int/
			Tr	**Norwich C.**	07.85	1985-87	56	4	11		W U21-1/W-5
WILLIAMS, David S.	Newport	01.03.42	Nash U.	**Newport Co.**	10.60	1960-72	303	4	2	(RB)	
WILLIAMS, Dean A.	Hempstead (Ex.)	14.11.70	YTS	**Cambridge U.**(YTS)	07.87	1987	1	0	0	(F)	
WILLIAMS, Derek	Mold	15.06.34	Mold Alex	**Manchester C.** (Am)	05.51	1951	1		0	(G)	W Amat Int
			Mold Alex	**Wrexham** (Am)	08.54	1954	12		0		
			Mold Alex	**Oldham Ath.**	09.56	1956	28		0		
WILLIAMS, Derek	Felling	28.01.37	Doncaster YMCA	**Grimsby T.**	01.57	1956-61	44		19	(CF)	Brother of
			Tr	**Bradford P.A.**	08.62	1962	19		8		Clarence
WILLIAMS, Derek H.	Ellesmere Port	09.12.22	Little Sutton	**Chester C.**	†	1946	2		0	(HB)	
				Oldham Ath.	08.51	1951	1		0		
WILLIAMS, Derek O.	Chirk	03.09.49	Oswestry T.	**Shrewsbury T.**	10.69	1969	1	0	0	(G)	
WILLIAMS, Edgar	Sheffield	20.05.19		**Rotherham U.**	05.46					(G)	
			Tr	**Nottingham F.**	05.47						
			Tr	**Northampton T.**	06.48	1948	3		0		
WILLIAMS, Edward M.L.	Chester	28.11.35	Everton(Am)	**Aston Villa**	08.53						
			Tr	**Wrexham**	08.54	1954	1		0		

Players Names	Birthplace	Date	Source	League Club	Date Sign'd	Seasons Played	Career Record Apps	Sub	Gls	Pos.	Misc
WILLIAMS, Elfyn	Barmouth	25.09.39	Portmadoc	**Wrexham**	03.58	1958	1		0	(F)	
			Tr	**Crystal Palace**	07.59						
WILLIAMS, Emlyn	Maesteg	15.01.12	Barnsley(*)	**Preston N.E.**	*	1946-47	62		0	(FB)	
			Tr	**Barnsley**	04.48	1947-48	17		0		
			Tr	**Accrington St.**	12.48	1948	15		0		
WILLIAMS, Eric	Manchester	10.07.21	Brindle Hth. LC	**Manchester C.**	†	1946-49	38		0	(FB)	
			Mossley	**Halifax T.**	10.51	1951-53	111		0		
WILLIAMS, Evan M.	Swansea	12.10.32	Penllegaer	**Cardiff C.**	03.50					(LB)	
			Tr	**Exeter C.**	05.54	1954	1		0		
			Tr	**Aldershot**	07.55						
WILLIAMS, Evan S.	Dumbarton	15.07.43	Third Lanark	**Wolverhampton W.**	03.66	1967	13	0	0	(G)	
			L	**Aston Villa**	08.69	1969	12	0	0		
WILLIAMS, A. Everton	Blackrod	01.02.57	Jnrs	**Wrexham**	07.75	1975	1	1	0	(F)	
WILLIAMS, Frank	Halifax	23.05.21	Boothstown	**Halifax T.** (Am)	09.47	1947	4		0	(OL)	
WILLIAMS, R. Frank	Overton	12.03.17		**Wrexham**	08.46	1946-47	35		0	(G)	d. 1978
WILLIAMS, Gareth C.	Hendon	30.10.41		**Cardiff C.**	06.59	1962-67	161	0	14	(M)	
			Tr	**Bolton W.**	10.67	1967-70	108	1	11		
			Tr	**Bury**	10.71	1971-72	39	3	4		
WILLIAMS, Gareth J.	Cowes (IOW)	12.03.67	Gosport Bor.	**Aston Villa**	01.88	1987	1	0	0	(M)	
WILLIAMS, Gary	Wolverhampton	17.06.60	App	**Aston Villa**	06.78	1978-86	235	5	0	(FB)	
			L	**Walsall**	03.80	1979	9	0	0		
			Tr	**Leeds U.**	07.87	1987	31	0	3		
WILLIAMS, Gary	Nantwich	14.05.59	Jnrs	**Tranmere Rov.** (NC)	09.76	1976	1	0	0	(M/FB)	
			Djurgaardens(Swe.)	**Blackpool**	08.80	1980	30	1	2		
			Tr	**Swindon T.**	08.81	1981	37	1	3		
			Tr	**Tranmere Rov.**	02.83	1982-87	158	8	16		
WILLIAMS, Gary A.	Bristol	08.06.63	App	**Bristol C.**	08.80	1980-83	98	2	1	(M/FB)	
			Portsmouth(trial)	**Swansea C.** (N/C)	01.85	1984	6	0	0		
			Bristol Rov.(trial)	**Oldham Ath.**	08.85	1985-87	42	8	11		
WILLIAMS, Gary P.	Liverpool	08.03.54	Marine	**Preston N.E.**	04.72	1971-76	107	5	2	(LB)	
			Tr	**Brighton & H.A.**	07.77	1977-81	158	0	7		
			Tr	**Crystal Palace**	07.82	1982	10	0	0		
WILLIAMS, George	Ynsyddu	19.05.14	Aldershot(*)	**Millwall**	*	1946	14		0	(FB)	*Charlton Ath.
WILLIAMS, D. Geraint	Treorchy	05.01.62	App	**Bristol Rov.**	01.80	1980-84	138	3	8	(M)	W Yth Int/
			Tr	**Derby Co.**	03.85	1984-87	131	1	6		W U21-2/W-3
WILLIAMS, Gilbert	West Bromwich	12.01.25	Harvills Hearts	**West Bromwich A.**	†	1947	7		0	(WH)	
WILLIAMS, Glyn J.J.	Caerau	03.11.18	Caerau	**Cardiff C.**	08.46	1946-52	144		0	(RB)	W-1
WILLIAMS, Gordon	Newcastle	22.02.29		**Sheffield U.**	09.49	1949	5		0		
			Tr	**Darlington**	06.50	1950	5		1		
WILLIAMS, Gordon G.	Swindon	19.06.25		**Swindon T.**	†	1946-56	129		14	(OL)	
WILLIAMS, Graham E.	Denbigh	02.04.38	Rhyl	**West Bromwich A.**	04.55	1955-70	308	6	10	(LB)	W-26/W U23-2
WILLIAMS, Graham G.	Wrexham	31.12.36	Oswestry T.	**Bradford C.**	08.55	1955	9		2	(OL)	W-5/W U23-1/
			Tr	**Everton**	03.56	1955-58	31		6		W Sch Int
			Tr	**Swansea C.**	02.59	1958-61	89		20		
			Tr	**Wrexham**	07.64	1964	24		6		
			Wellington T.	**Tranmere Rov.**	08.66	1966-67	73	0	12		
			Tr	**Port Vale**	07.68	1968	21	2	1		
WILLIAMS, Grenville R.	Swansea	30.06.21		**Arsenal**	†					(WH)	
			Tr	**Norwich C.**	06.46	1946-47	40		0		
			Tr	**Newport Co.**	04.49	1949	5		0		
WILLIAMS, Harold T.	Briton Ferry	17.06.24	Ferry Ath.	**Newport Co.**	11.46	1946-48	75		16	(OR)	W-4
			Tr	**Leeds U.**	06.49	1949-55	211		32		
			Tr	**Newport Co.**	03.57	1956	10		0		
			Tr	**Bradford P.A.**	07.57	1957	15		0		
WILLIAMS, Henry G.	Salford	24.02.29		**Manchester U.**	05.49					(IF)	
			Witton A.	**West Ham U.**	04.51	1951	5		1		
			Tr	**Bury**	06.53	1953	2		0		
			Tr	**Swindon T.**	06.54	1954	14		7		
WILLIAMS, Herbert J.	Swansea	06.10.40	Jnrs	**Swansea C.**	05.58	1958-74	490	26	104	(M)	W-3/W U23-5/ W Sch Int
WILLIAMS, Herbert J.	Cwmbran	19.06.25	Westons	**Newport Co.**(Am)	09.48	1948	2		1	(OL)	W Amat Int
WILLIAMS, Horace O.	Laughton	04.10.21	Thurcroft Colly.	**Rotherham U.**	†	1946-53	210		12	(HB)	
WILLIAMS, Ivor	Scunthorpe	29.05.35		**Scunthorpe U.**	08.59	1959	8		0	(G)	
WILLIAMS, James L.	Wolverhampton	08.05.53	Worcester C.	**Walsall**	03.79	1978-79	29	9	2	(F)	
WILLIAMS, Jeff B.	Salford	01.01.33		**Oldham Ath.**	06.51	1951	1		0		
WILLIAMS, Jeremy S.	Didcot	24.03.60	App	**Reading**	03.78	1976-87	283	26	17	(RB/W)	
WILLIAMS, John	Greenock	21.11.25		**Blackburn Rov.**	06.47						
			Tr	**Southport**	07.48	1948	2		0		
WILLIAMS, John	Doncaster	14.04.20	Denaby U.	**Leeds U.**	12.48	1948	1		0	(RB)	
WILLIAMS, John D.	Trelewis	15.05.35		**Everton**	05.56					(F)	
			Tr	**Crewe Alex.**	06.57	1957	5		0		

Players Names	Birthplace	Date	Source	League Club	Date Sign'd	Seasons Played	Career Record Apps	Sub	Gls	Pos.	Misc
WILLIAMS, John D.	Pwllheli	22.08.65	Jnrs	**Wrexham** (N/C)	08.82	1982	0	1	0		
WILLIAMS, John L.	Rhymney	27.01.36		**Cardiff C.**	05.53					(WH)	
			Tr	**Plymouth Arg.**	07.58	1958-61	34		0		
			Tr	**Torquay U.**	06.62	1962-64	43		0		
WILLIAMS, John R.	Tottenham	26.03.47	App	**Watford**	10.64	1964-74	371	3	2	(LB)	
			Tr	**Colchester U.**	07.75	1975-77	107	1	1		
WILLIAMS, John S.J.	Plymouth	16.08.35	Jnrs	**Plymouth Arg.**	10.52	1955-65	411	1	47	(WH)	
			Tr	**Bristol Rov.**	12.66	1966-68	66	3	10		
WILLIAMS, John W.				**Tranmere Rov.** (Am)	08.46	1946	1		0		
WILLIAMS, W. John	Liverpool	03.10.60	Jnrs	**Tranmere Rov.**	10.79	1978-84	167	6	13	(CD)	
			Tr	**Port Vale**	07.85	1985-86	50	0	3		
			Tr	**Bournemouth**	12.86	1986-87	64	0	5		
WILLIAMS, Keith D.	Burntwood	12.04.57	App	**Aston Villa**	04.75					(D)	
			Tr	**Northampton T.**	02.77	1976-80	128	3	6		
			Tr	**Bournemouth**	08.81	1981-86	99	3	1		
			Bath C.	**Colchester U.**	12.87	1987	9	1	0		
WILLIAMS, R.A. Keith	Eastham	14.01.37	Jnrs	**Everton**	03.54					(IF)	
			Tr	**Tranmere Rov.**	05.57	1957-60	161		88		
			Tr	**Plymouth Arg.**	06.61	1961	10		4		
			Tr	**Bristol Rov.**	01.62	1961-62	49		18		
WILLIAMS, Ken				**Watford**	01.47	1946	2		0		
WILLIAMS, Ken	Doncaster	07.01.27		**Rotherham U.**	09.48	1949	3		0	(FB)	
			Tr	**York C.**	07.51	1953	1		0		
WILLIAMS, Leslie	Thurcroft	27.03.35		**Sheffield Wed.**	07.53	1955-56	11		0	(G)	
			Tr	**Swindon T.**	01.57						
			Tr	**Rotherham U.**	01.58						
WILLIAMS, Mark	Hereford	17.09.57	Arsenal(App)	**Newport Co.**	08.76	1976-78	59	9	9	(M)	
WILLIAMS, Michael	Bangor	01.12.56	Jnrs	**Wrexham**	06.75	1974-77	9	0	0	(M)	
WILLIAMS, Mike	Deeside	06.02.65	App	**Chester C.**	02.83	1981-83	30	4	4	(CD)	W Yth Int
			Tr	**Wrexham**	07.84	1984-87	132	6	3		
WILLIAMS, Mike J.	Hull	23.10.44	App	**Hull C.**	10.62	1962-65	88	0	0	(G)	
			Tr	**Aldershot**	07.66						
			Tr	**Workington**	07.68	1968-69	15	0	0		
			Tr	**Scunthorpe U.**	07.70	1970-73	28	0	0		
WILLIAMS, Mostyn	Cymfelinfach	02.10.28	Ynysddu Welf.	**Newport Co.**	12.49	1949-51	28		0	(RB)	
WILLIAMS, Neil J.F.	Waltham Abbey	23.10.64	App	**Watford**	08.82					(W)	
			Tr	**Hull C.**	07.84	1984-87	75	16	9		
WILLIAMS, Nigel J.	Canterbury	29.07.54	App	**Wolverhampton W.**	08.72	1974-75	11	0	0	(FB)	
			Tr	**Gillingham**	07.76	1976-78	51	2	1		
WILLIAMS, Oshor J.	Stockton	21.04.58	Middlesbrough(App)	**Manchester U.**	08.76					(W)	
			Gateshead	**Southampton**	03.78	1978-79	4	2	0		
			L	**Exeter C.**	08.78	1978	2	1	0		
			Tr	**Stockport Co.**	08.79	1979-84	192	1	26		
			Tr	**Port Vale**	11.84	1984-85	47	2	6		
			Tr	**Preston N.E.**	08.86	1986-87	38	1	12		
WILLIAMS, Paul A.	Sheffield	08.09.63	Nuneaton Bor.	**Preston N.E.**	12.86	1986	1	0	0	(D)	
			Tr	**Newport Co.**	08.87	1987	26	0	3		
			L	**Sheffield U.**	03.88	1987	5	1	0		
WILLIAMS, Paul A.	London	16.08.65	Woodford T.	**Charlton Ath.**	02.87	1987	6	6	0	(F)	
			L	**Brentford**	10.87	1987	7	0	3		
WILLIAMS, Paul J.	Lambeth	16.11.62	App	**Chelsea**	07.80	1982	1	0	0	(D)	
WILLIAMS, Paul S.	Newton Abbot	20.02.64	Ottery St. Mary	**Bristol C.**	03.83	1982-83	16	3	1	(F)	
			Saltash U.	**Exeter C.** (N/C)	08.85	1985-87	8	10	1		
WILLIAMS, Peter J.	Nottingham	21.10.31	South Normanton	**Derby Co.**	08.52	1952	2		0	(W)	
			Boston U.	**Chesterfield**	07.55	1955	13		4		
WILLIAMS, Peter S.H.	Plymouth	18.12.38		**Exeter C.**	04.60	1960	1		0	(HB)	
WILLIAMS, Peter W.	Wrexham	17.06.60	Jnrs	**Wrexham**	07.78	1978-80	4	1	1	(F)	
WILLIAMS, Philip D.	Swansea	24.11.66	App	**Swansea C.**	10.84	1983-87	42	17	5	(W)	
WILLIAMS, Phil J.	Swansea	07.02.63	Arsenal(App)	**Blackpool**	11.80					(M)	W Sch Int
			Tr	**Crewe Alex.**	08.81	1981	39	0	3		
			Tr	**Wigan Ath.**	08.82	1982-83	1	2	0		
			L	**Chester C.**	09.83	1983	6	1	0		
			Tr	**Crewe Alex.**	12.83	1983	14	6	3		
WILLIAMS, Philip L.	Birkenhead	05.04.58	Jnrs	**Chester C.**	07.76	1976	1	0	0	(F)	
WILLIAMS, Ray	Wrexham	01.05.31	Holyhead	**Wrexham**	05.51	1951	12		0	(FB)	
WILLIAMS, Ray	Stoke	30.08.46	Stafford Rangers	**Port Vale**	08.72	1972-76	165	8	39	(F)	
WILLIAMS, W. Ray	Bebington	30.12.30		**Tranmere Rov.**	02.49	1951-58	195		12	(WH)	
WILLIAMS, Reg F.	Watford	28.01.22	Watford(Am)	**Chelsea**	†	1946-51	58		13	(IF)	Son of pre-war Watford player R.G

Chris Woods (Nottingham Forest, Queens Park Rangers, Norwich City & England) Goalkeeper *Career* 1979-80 to 1985-86. Currently with Glasgow Rangers. Match Magazine

Nigel Winterburn (Birmingham City, Wimbledon & Arsenal) Left Back *Debut* 1983-84. Match Magazine

Tony Woodcock (Nottingham Forest, Arsenal & England) Forward *Career* 1973-74 to 1985-86. Currently playing in Germany. Match Magazine

Mark Wright (Oxford United, Southampton, Derby County & England) Central Defender *Debut* 1981-82. Match Magazine

Players Names	Birthplace	Date	Source	League Club	Date Sign'd	Seasons Played	Career Record Apps	Sub	Gls	Pos.	Misc
WILLIAMS, Robert	Felling	18.11.32	Jnrs	**Rotherham U.**	07.50	1953	4		2	(WH)	
			Tr	**Sheffield U.**	05.54						
			Wisbech T.	**Bradford C.**	06.56	1956	6		0		
			Tr	**Mansfield T.**	07.57	1957-61	154		5		
WILLIAMS, Robert F.	Chester	24.11.32	Jnrs	**New Brighton** (Am)	08.49	1949	1		0	(IF)	
				Chester C.	10.51	1951-59	37		3		
WILLIAMS, Robert G.	Bristol	17.02.40	Jnrs	**Bristol C.**	05.58	1958-64	187		76	(IF)	
			Tr	**Rotherham U.**	02.65	1964-66	47	0	12		
			Tr	**Bristol Rov.**	03.67	1966-68	28	1	5		
			Tr	**Reading**	08.69	1969-70	60	4	20		
WILLIAMS, Robert R.	Liverpool	25.10.27	Jrs	**Liverpool**	†						
			Tr	**Wrexham**	06.51	1951	7		0		
			Tr	**Shrewsbury T.**	10.51	1951	5		0		
WILLIAMS, D. Roley	Swansea	10.07.27	Milford Haven	**Cardiff C.**	02.49	1948-55	138		19	(IF)	
			Tr	**Northampton T.**	03.56	1955-56	15		0		
WILLIAMS, Ron A.	Swansea	12.09.49	Jnrs	**Swansea C.**	09.68	1967-68	8	2	1	(F)	
WILLIAMS, Royston B.	Hereford	03.03.32	Hereford U.	**Southampton**	11.52	1952-54	41		7	(IF)	
WILLIAMS, Sid F.	Bristol	21.12.19		**Bristol C.**	07.46	1946-51	100		11	(W)	
WILLIAMS, Steven B.	Mansfield	18.07.70	YTS	**Manslield T.**	06.88	1986-87	3	5	0	(F)	
WILLIAMS, Steve C.	Hammersmith	12.07.58	App	**Southampton**	07.76	1975-84	277	1	18	(M)	E U21-14/
			Tr	**Arsenal**	12.84	1984-87	93	2	4		E-6
WILLIAMS, Steve J.	Barry	27.04.63	App	**Bristol Rov.**	04.81	1980	8	0	1	(F)	W Yth Int
WILLIAMS, Steve M.	Swansea	05.11.54		**Swansea C.**	03.76	1975	7	3	1	(OL)	
WILLIAMS, Stuart G.	Wrexham	09.07.30	Victoria YC	**Wrexham** (Am)	06.47	1947-49	6		0	(FB)	W-43
			Tr	**West Bromwich A.**	02.51	1951-62	226		6		
			Tr	**Southampton**	09.52	1962-65	148	2	3		
WILLIAMS, Terry J.	Stoke	23.10.66	App	**Stoke C.**	10.84	1984-86	6	5	0	(M)	
WILLIAMS, Thomas A.	Liverpool	01.08.29	Jnrs	**Tranmere Rov.**	11.48	1946-56	53		2	(WH)	d. 1979
			Tr	**Southport**	08.58	1958	17		0		
WILLIAMS, Thomas J.	Battersea	10.02.35	Carshalton Ath.	**Colchester U.**	09.56	1956-60	151		30	(W)	
			Tr	**Watford**	06.61	1961	12		6		
WILLIAMS, Tommy E.	Winchburgh	18.12.57	App	**Leicester C.**	12.75	1977-85	236	5	10	(D)	
			Tr	**Birmingham C.**	08.86	1986-87	62	0	1		
WILLIAMS, Wayne	Telford	17.11.63	App	**Shrewsbury T.**	11.81	1982-87	202	9	7	(RB)	
WILLIAMS, W.R. (Bill)	Littleborough	07.10.60	Ashe Labs	**Rochdale**	08.81	1981-84	89	6	2	(CD)	
			Tr	**Stockport Co.**	07.85	1985-87	97	0	1		
WILLIAMS, William H.J.	Manchester	24.09.25		**Bury**	01.47	1946	1		0		
			Tr	**Rochdale**	08.49	1949	8		3		
			Tr	**Aldershot**	06.50	1950	6		4		
WILLIAMS, William T.	Esher	23.08.42	Jnrs	**Portsmouth**	06.60	1960	3		0	(CH)	E Yth Int/
			Tr	**Q.P.R.**	07.61	1961-62	45		0		E Sch Int
			Tr	**West Bromwich A.**	06.63	1964	1		0		
			Tr	**Mansfield T.**	01.66	1965-67	47	2	0		
			Tr	**Gillingham**	09.67	1967-71	169	2	8		
WILLIAMSON, Arthur	Ardblae	26.07.30	Clyde	**Southend U.**	05.55	1955-61	269		2	(FB)	
WILLIAMSON, Brian W.	Blyth	06.10.39	Seaton Delaval	**Gateshead**	10.58	1958-59	55		0	(G)	
			Tr	**Crewe Alex.**	07.60	1960-62	55		0		
			Tr	**Leeds U.**	12.62	1962-64	5		0		
			Tr	**Nottingham F.**	02.66	1967-68	19	0	0		
			L	**Leicester C.**	08.67	1967	6	0	0		
			Tr	**Fulham**	11.68	1968-69	12	0	0		
WILLIAMSON, Charles	Glasgow	12.04.56	Jnrs	**Bristol C.**	07.74					(FB)	
			L	**Torquay U.**	03.77	1976	5	0	0		
WILLIAMSON, Charlie H.	Sheffield	16.03.62	App	**Sheffield Wed.**	02.80	1979-83	61	1	1	(LB)	
			L	**Lincoln C.**	01.84	1983	5	0	0		
			L	**Southend U.**	03.85	1984	10	0	0		
			Tr	**Chesterfield**	07.85	1985-86	47	8	2		
WILLIAMSON, Colin J.	Gretna Green	25.10.57	Liverpool(App)	**Workington** (N/C)	08.76	1976	11	4	2	(W)	
WILLIAMSON, George	Newcastle	13.09.25		**Middlesbrough**	†					(IF)	
			Tr	**Chester C.**	07.47	1947-49	76		4		
			Tr	**Bradford C.**	06.50	1950-56	222		31		
WILLIAMSON, Ian J.	Larbert	14.03.39	Falkirk	**Norwich C.**	05.58	1958	10		1	(LH)	
			Tr	**Bradlord P.A.**	06.62	1962	17		0		
WILLIAMSON, John	Manchester	08.05.29	Newton Heath	**Manchester C.**	08.49	1949-54	59		18	(CF)	
			Tr	**Blackburn Rov.**	03.56	1955-56	9		3		
WILLIAMSON, Ken	Stockton	07.08.28	Bishop Auckland	**Darlington** (Am)	08.52	1952	13		3	(IF)	
WILLIAMSON, Mike	Ashbourne	30.05.42	Ashbourne	**Derby Co.**	08.61	1961-63	12		0	(OL)	
			Tr	**Gillingham**	07.64	1965	1	0	0		
WILLIAMSON, Phil J.	Macclesfield	19.06.62	App	**Blackburn Rov.**	09.80	1981	0	1	0	(D)	
WILLIAMSON, Robert	Edinburgh	06.12.33	St. Mirren	**Barnsley**	08.63	1963-64	46		0	(G)	
			Tr	**Leeds U.**	06.65						
			Tr	**Rochdale**	07.66	1966-67	36	0	0		

Players Names	Birthplace	Date	Source	League Club	Date Sign'd	Seasons Played	Career Record Apps	Sub	Gls	Pos.	Misc
WILLIAMSON, Robert	Glasgow	13.08.61	Glasgow Rangers	**West Bromwich A.**	08.86	1986-87	40	13	11	(F)	
WILLIAMSON, Stuart H.	Wallasey	07.04.26		**Tranmere Rov.**	†	1946-52	96		23	(OL)	
			Tr	**Swindon T.**	06.53	1953-54	17		0		
WILLIAMSON, Tom	Salford	16.03.13	Northwich Vic.	**Oldham Ath.**	*	1946	36		0	(CH)	
WILLINGHAM, C. Ken	Sheffield	01.12.12	Huddersfield T.(*)	**Sunderland**	†	1946	14		0	(CH)	*Worksop T./E-12/
			Tr	**Leeds U.**	03.47	1946-47	35		0		E F Lge Rep/d. 1975
WILLIS, Arthur	Denaby	02.02.20	Finchley	**Tottenham H.**	†	1946-53	144		1	(FB)	E-1
			Tr	**Swansea C.**	09.54	1954-57	95		0		
WILLIS, George	Newcastle	09.11.26		**Wolverhampton W.**	†					(IR)	
			Tr	**Brighton & H.A.**	02.48	1947-48	28		12		
			Tr	**Plymouth Arg.**	05.49	1949-55	56		15		
			Tr	**Exeter C.**	03.56	1955-56	26		3		
WILLIS, Graham	Bradwell	20.10.46	App	**Norwich C.**	10.64	1964	1		0	(FB)	
WILLIS, J. George	Shotton	25.07.33	Evenwood T.	**Leeds U.**	03.53	1953	3		0	(OL)	
			Tr	**Hartlepool U.**	11.54	1954-58	25		6		
WILLIS, Jim A.	Liverpool	12.07.68	Blackburn Rov.(YTS)	**Halifax T.**	08.86					(CD)	Brother of Paul
			Tr	**Stockport Co.**	12.87	1987	10	0	0		
			Tr	**Darlington**	03.88	1987	9	0	0		
WILLIS, John J.	Boldon	28.05.34		**Blackburn Rov.**	08.54	1955	1		0	(F)	
			Mossley	**Aston Villa**	08.58	1958	1		0		
WILLIS, Paul	Liverpool	24.01.70	YTS	**Halifax T.** (YTS)	10.86	1987	0	1	0	(F)	Brother of Jim
WILLIS, Ron I.	Romford	27.12.47	Coventry C.(Am)	**Leyton Orient**	01.66	1966-67	45	0	0	(G)	E Yth Int
			Tr	**Charlton Ath.**	10.67	1967	1	0	0		
			L	**Brentford**	09.68	1968	1	0	0		
			Tr	**Colchester U.**	10.68	1968-69	6	0	0		
WILLS, Gordon F.	West Bromwich	24.04.34	W.B.A.(Am)	**Wolverhampton W.**	12.51					(OL)	
			Tr	**Notts. Co.**	08.53	1953-57	154		47		
			Tr	**Leicester C.**	05.58	1958-61	111		30		
			Tr	**Walsall**	06.62	1962-63	35		1		
WILLS, Len E.	Hackney	08.11.27	Eton Manor	**Arsenal**	10.49	1953-60	181		4	(FB)	
WILLSHAW, George J.	Hackney	18.10.12	Bristol C.(*)	**Leyton Orient**	†	1946	12		2	(OL)	*Walthamstow/ Southend
WILMOT, Rhys J.	Newport	21.02.62	App	**Arsenal**	02.80	1985-86	8	0	0	(G)	W Sch Int/W U21-6
			L	**Hereford U.**	03.83	1982	9	0	0		
			L	**Leyton Orient**	05.84	1984	46	0	0		
WILMOTT, Gordon A.	Brinsley	26.05.29		**Birmingham C.**	05.47					(CH)	
			Tr	**Stockport Co.**	06.48	1948-58	206		1		
			Tr	**Crewe Alex.**	03.59	1958-60	54		0		
WILSHAW, Dennis	Stoke	11.03.26	Packmoor BC	**Wolverhampton W.**	†	1948-57	210		105	(IF)	E-12/E 'B'-2
			L	**Walsall**	05.46	1946-48	74		27		
			Tr	**Stoke C.**	12.57	1957-60	94		40		
WILSHAW, Steve E.	Stoke	11.01.59	App	**Stoke C.**	01.77					(M)	
			Tr	**Crewe Alex.**	08.78	1978	20	2	1		
WILSHIRE, Peter J.	Bristol	15.10.34	Jnrs	**Bristol Rov.**	01.54	1953	1		0	(CF)	
			Tr	**Bristol C.**	06.55						
WILSON, Alan	Liverpool	17.11.52	App	**Everton**	07.70	1971-72	2	0	0	(M)	
			Tr	**Southport**	07.75	1975-77	134	0	13		
			Tr	**Torquay U.**	06.78	1978	38	4	2		
WILSON, Alan A.	Bathgate	10.01.45	Partick Thistle	**Scunthorpe U.**	07.64					(G)	
			Tr	**Mansfield T.**	08.66	1966	5	0	0		
WILSON, Albert	Rotherham	28.01.15	Mansfield T.(*)	**Crystal Palace**	*					(W)	
			Tr	**Rotherham U.**	06.46	1946	38		19		
			Tr	**Grimsby T.**	07.47	1947	17		1		
WILSON, Alex	Stenhousemuir	03.07.38	Clyde	**Rotherham U.**	07.61	1961	5		0	(OR)	
WILSON, Alex	Buckie	29.10.33	Jnrs	**Portsmouth**	11.50	1951-66	348	3	4	(FB)	S-1
WILSON, Alex A.	Wishaw	29.10.08		**Brighton & H.A.**	09.47	1947	1		0		*Morton/Arsenal/ d. 1971
WILSON, Ambrose M.	Lurgan (NI)	10.10.24	Glenavon	**Swansea C.**	09.50	1950	1		0	(FB)	
WILSON, Andrew	Rotherham	27.09.40		**Sheffield U.**	01.60	1959-60	4		0	(W)	
			Tr	**Scunthorpe U.**	06.61	1961-64	112		14		
			Tr	**Doncaster Rov.**	07.65	1965	20	1	0		
			Tr	**Chesterfield**	07.66	1966-67	70	2	13		
			Tr	**Aldershot**	07.68	1968	19	1	1		
WILSON, Andrew	Wigan	07.01.65		**Wigan Ath.** (N/C)	08.87	1987	1	0	0	(M)	
WILSON, Andrew P.	Maltby	13.10.47		**Rotherham U.**	06.67	1967	12	4	3	(OR)	
			L	**Notts. Co.**	08.68	1968	1	0	0		
			Tr	**Scunthorpe U.**	09.68	1968	23	1	4		
WILSON, Archie	South Shields	04.12.24		**Gateshead**	†	1946	5		0	(G)	
			South Shields	**Lincoln C.**	04.51	1950-51	4		0		
WILSON, Bev	Stockport	11.04.53	App	**Stockport Co.**	07.70	1969-73	59	2	1	(CD)	
WILSON, Bev A.M.	Eccles	14.05.24		**Wrexham**	06.47	1947-50	98		0	(CH)	
			Tr	**Barrow**	03.51	1950-58	309		1		

Players Names	Birthplace	Date	Source	League Club	Date Sign'd	Seasons Played	Career Record Apps	Sub	Gls	Pos.	Misc
WILSON, Brian	Newcastle	14.04.57	App	**Blackpool**	05.74	1976-79	21	10	6	(D)	
			Tr	**Torquay U.**	11.79	1979-82	129	2	6		
WILSON, Carl A.	Consett	08.05.40	Jnrs	**Newcastle U.**	02.58	1958	1		0	(CF)	Son of Joseph W.
			Tr	**Gateshead**	01.60	1959	17		4		
			Tr	**Doncaster Rov.**	07.60	1960	14		2		
			Tr	**Millwall**	07.61	1961	5		1		
WILSON, Clive A.	Manchester	13.11.61	Jnrs	**Manchester C.**	12.79	1981-86	107	2	9	(M/LB)	
			L	**Chester C.**	09.82	1982	21	0	2		
			Tr	**Chelsea**	05.87	1987	27	4	2		
WILSON, Danny J.	Wigan	01.01.60	Wigan Ath.	**Bury**	09.77	1977-79	87	3	8	(M)	NI-9
			Tr	**Chesterfield**	07.80	1980-82	100	0	13		
			Tr	**Nottingham F.**	01.83	1982	9	1	1		
			L	**Scunthorpe U.**	10.83	1983	6	0	3		
			Tr	**Brighton & H.A.**	11.83	1983-86	132	3	33		
			Tr	**Luton T.**	07.87	1987	38	0	8		
WILSON, David	Glasgow	21.11.23		**Manchester C.**	07.47						
			Tr	**Bury**	07.48	1948	2		1		
WILSON, David C.	Nelson	24.12.42	Jnrs	**Preston N.E.**	04.60	1960-66	168	2	31	(W)	E U23-7/E Sch Int
			Tr	**Liverpool**	02.67	1966	0	1	0		
			Tr	**Preston N.E.**	06.68	1968-73	99	12	10		
			L	**Bradford C.**	03.72	1971	5	0	0		
			L	**Southport**	10.73	1973	2	0	0		
WILSON, David E.J.	Wednesfield	04.10.44	Jnrs	**Nottingham F.**	10.61	1962-65	8	1	1	(F)	
			Tr	**Carlisle U.**	10.65	1965-66	54	1	23		
			Tr	**Grimsby T.**	03.67	1966-68	63	0	23		
			Tr	**Walsall**	09.68	1968-69	34	2	9		
			Tr	**Burnley**	09.69	1969-70	10	3	0		
			Tr	**Chesterfield**	06.71	1971-74	125	3	22		
WILSON, Dennis	Bebington	30.04.36	Jnrs	**Wrexham**	07.54					(FB)	
			Rhyl	**Stoke C.**	08.59	1959-60	14		0		
WILSON, Dennis F.	Farnham	06.09.29	Jnrs	**Norwich C.**	09.46						
			Tr	**Aldershot**	06.50	1950-51	5		0		
				Crewe Alex.	10.55	1955	23		0		
WILSON, Don	Heywood	04.06.30		**Bury**	05.51	1952-58	62		1	(RB)	
WILSON, Eugene	Sheffield	11.09.32		**Rotherham U.**	05.53					(W)	
			Tr	**Stockport Co.**	05.54	1954-61	224		41		
WILSON, Fred C.	Nottingham	10.11.18	W'hampton W.(*)	**Bournemouth**	*	1946-50	97		0	(CH)	
WILSON, Glen E.	Newcastle	02.07.29	Newcastle U.(Am)	**Brighton & H.A.**	09.49	1949-59	410		25	(WH)	Brother of Joseph A.
			Tr	**Exeter C.**	06.60	1960-61	36		2		
WILSON, Harry	Hetton-le-Hole	29.11.53	App	**Burnley**	12.70	1971	12	0	0	(LB)	E Yth Int/E Sch Int
			Tr	**Brighton & H.A.**	12.73	1973-76	130	0	4		
			Tr	**Preston N.E.**	07.77	1977-79	38	4	0		
			Tr	**Darlington**	09.80	1980-82	82	3	0		
			Tr	**Hartlepool U.**	08.83	1983	16	0	0		
WILSON, Ian W.	Aberdeen	27.03.58	Elgin C.	**Leicester C.**	04.79	1979-87	277	8	17	(LM)	S-3
			Tr	**Everton**	09.87	1987	13	3	0		
WILSON, J.G. (Ian)	Kennoway (Fife)	11.02.23	Forfar Ath.	**Preston N.E.**	11.46	1946-47	16		6	(OL)	
			Tr	**Burnley**	06.48	1948-49	19		1		
			Tr	**Leicester C.**	03.50	1949-50	12		2		
			Tr	**Chesterfield**	10.51	1951-52	77		18		
			Tr	**Rotherham U.**	05.53	1953-55	108		44		
WILSON, James	Newmains	20.04.42	Shotts BA	**Newcastle U.**	09.59	1960-61	12		2	(OL)	
WILSON, James	Glasgow	19.12.29	Alloa Ath.	**Leicester C.**	07.54						
			Tr	**Mansfield T.**	03.55	1954-55	18		1		
WILSON, James A.	Musselburgh	28.06.22	Peterborough U.	**Luton T.**	07.47	1947-50	39		1	(FB)	
			Tr	**Northampton T.**	07.51	1951	23		0		
WILSON, James M.	Saltcoats	19.03.23	Dundalk	**Accrington St.**	07.49	1949	4		0		
WILSON, James T.	Middlesbrough	15.03.24	Gravesend	**Chelsea**	06.47					(IF)	Son of Andy Wilson
			Leeds U.(trial)	**Watford**	11.50	1950-56	49		12		(pre-war player)
			Tr	**Southend U.**	07.57						
WILSON, Jeff H.	South Shields	07.12.64	App	**Darlington**	12.82	1982-83	10	1	0	(D)	
WILSON, John	Airdrie	29.10.16	Glasgow Celtic	**Chesterfield**	†	1946	16		3	(IF)	
			Tr	**Oldham Ath.**	07.47	1947-48	29		2		
			Tr	**Accrington St.**	10.48	1948-49	26		1		
WILSON, John A.	Jarrow	11.04.52	Consett	**Darlington**	09.71	1971-72	15	5	1	(M)	
WILSON, John C.	Norwich	28.10.34	Jnrs	**Norwich C.**	08.53	1953-58	47		0	(FB)	
			Tr	**Chesterfield**	07.59	1959	16		0		
WILSON, Joseph	Workington	06.07.37	Jnrs	**Workington**	01.56	1955-61	153		5	(FB)	
			Tr	**Nottingham F.**	03.62	1961-64	85		1		
			Tr	**Wolverhampton W.**	03.65	1964-66	58	0	0		
			Tr	**Newport Co.**	05.67	1967	41	0	0		
			Tr	**Workington**	09.78	1968-72	168	1	4		
WILSON, Joseph A.	Wylam (Nd.)	23.03.09	Newcastle U.(*)	**Brighton & H.A.**	*	1946	39		0	(D)	*Tanfield Lea/d. 1984
WILSON, Joseph H.	Manchester	17.05.25	Jnrs	**Manchester U.**	†						
			Tr	**Accrington St.**	10.46	1946-50	109		4		

Players Names	Birthplace	Date	Source	League Club	Date Sign'd	Seasons Played	Career Record Apps	Sub	Gls	Pos.	Misc
WILSON, Joseph W.	Newcastle	10.09.11	Reading(†)	**Barnsley**	05.46	1946	20		0	(CH)	*Newcastle U./ Southend U./ Brentford
WILSON, Keith	Wallington	14.12.35	Andover	**Southampton**	07.59					(IF)	
			Tr	**Gillingham**	07.61	1961	5		2		
WILSON, Ken M.	Dumbarton	15.09.46	Dumbarton	**Carlisle U.**	09.72	1972	14	6	1	(F)	
			L	**York C.**	09.73	1973	2	0	0		
			L	**Workington**	10.73	1973	4	1	0		
WILSON, Kevin J.	Banbury	18.04.61	Banbury U.	**Derby Co.**	12.79	1979-84	106	16	30	(F)	NI-5
			Tr	**Ipswich T.**	01.85	1984-86	94	4	34		
			Tr	**Chelsea**	06.87	1987	16	9	5		
WILSON, Les J.	Manchester	10.07.47	Jnrs	**Wolverhampton W.**	09.64	1965-71	91	11	7	(RB)	
			Tr	**Bristol C.**	03.71	1970-72	42	1	1		
			Tr	**Norwich C.**	09.73	1973	6	0	0		
WILSON, Paul A.	Norwich	19.06.56	App	**Norwich C.**	07.74	1975	0	1	0	(M)	
WILSON, Paul A.	Bradford	02.08.68	YTS	**Huddersfield T.**	06.86	1985-86	15	0	0	(LB)	
			Tr	**Norwich C.**	07.87						
			Tr	**Northampton T.**	02.88	1987	15	0	1		
WILSON, F. Peter	Newcastle	15.09.47		**Middlesbrough**	04.66	1967	1	0	0	(FB)	
WILSON, Phil	Hemsworth	16.10.60	App	**Bolton W.**	10.78	1979-80	35	4	4	(M)	
			Tr	**Huddersfield T.**	08.81	1981-86	229	4	16		
			Tr	**York C.**	08.87	1987	33	3	1		
WILSON, Ramon	Shirebrook	17.12.34	Langwith Jnrs	**Huddersfield T.**	08.52	1955-63	266		6	(LB)	E-63/E F Lge Rep
			Tr	**Everton**	07.64	1964-68	114	2	0		
			Tr	**Oldham Ath.**	07.69	1969	25	0	0		
			Tr	**Bradford C.**	07.70	1970	2	0	0		
WILSON, Ray T.	Grangemouth	08.04.47	Jnrs	**West Bromwich A.**	05.64	1965-75	230	2	3	(LB)	S U23-1
WILSON, Richard	Orpington	08.05.60	App	**Chelsea**	08.78					(F)	
			Tr	**Charlton Ath.**	08.79	1979	16	1	1		
WILSON, J. Robert	Liverpool	08.09.28	Burscough	**Preston N.E.**	04.50	1952-62	91		0	(RB)	
			Tr	**Tranmere Rov.**	09.62	1962-63	54		0		
WILSON, Robert	Motherwell		Stirling A.	**Workington**	12.52	1952	2		0	(LH)	
WILSON, Robert J.	Birmingham	23.05.43	Jnrs	**Aston Villa**	09.61	1963	9		0	(G)	
			Tr	**Cardiff C.**	08.64	1964-67	114	0	0		
			L	**Bristol C.**	10.69	1969	1	0	0		
			Tr	**Exeter C.**	01.70	1969-75	205	0	0		
WILSON, Robert J.	Kensington	05.06.61	App	**Fulham**	06.79	1979-84	168	7	34	(M)	
			Tr	**Millwall**	08.85	1985	28	0	12		
			Tr	**Luton T.**	08.86	1986-87	19	5	1		
			Tr	**Fulham**	09.87	1987	18	2	3		
WILSON, Robert P. (Bob)	Chesterfield	30.10.41	W'hampton W.(Am)	**Arsenal**	03.64	1963-73	234	0	0	(G)	S-2/E Sch Int/ TV Sportscaster
WILSON, Robert S.W.	Musselburgh	29.06.34	Aberdeen	**Norwich C.**	05.57	1957-58	62		0	(WH)	
			Tr	**Gillingham**	06.60	1960	35		0		
			Tr	**Accrington St.**	07.61						
			Tr	**Chester C.**	04.62	1962	15		0		
WILSON, Robert W.	Oxford	29.05.44	Feltham	**Brentford** (Am)	04.67	1966	1	0	1	(CF)	
WILSON, Ron	Edinburgh	06.09.41	Musselburgh	**Stoke C.**	08.59	1959-63	11		0	(LB)	
			Tr	**Port Vale**	11.63	1963-70	261	3	5		
WILSON, Ron	Ellesmere Port	07.08.33		**Crewe Alex.**	11.57	1957	1		0		
WILSON, Ron G.	Sale	10.09.24		**West Ham U.**	†	1946-47	3		0	(WH)	
WILSON, Sam	Glasgow	16.12.31	Glasgow Celtic	**Millwall**	07.59	1959	23		11	(F)	
			Tr	**Northampton T.**	07.60						
WILSON, Terry	Broxburn	08.02.69	App	**Nottingham F.**	04.86	1987	33	3	5	(M)	S U21-2
WILSON, Thomas	Rosewell	29.11.40	Falkirk	**Millwall**	07.61	1961-67	202	1	15	(CH)	
			Tr	**Hull C.**	11.67	1967-69	60	0	1		
WILSON, Thomas	Bedlington	15.09.30	Cinderhill	**Nottingham F.**	04.51	1951-60	190		75	(CF)	
			Tr	**Walsall**	11.60	1960-61	53		19		
WILSON, Thomas B.	Ayr	25.07.33	Thornton Hibs.	**Reading**	03.56	1956	8		1		
			Tr	**Exeter C.**	07.57	1957	22		2		
WILSON, Thomas F.	Southampton	03.07.30	Southampton(Am)	**Fulham**	08.50	1952-56	45		0	(FB)	
			Tr	**Brentford**	07.57	1957-61	148		0		
WILSON, Ulrich J.	Netherlands	05.05.64	Twente Enschede	**Ipswich T.**	12.87	1987	5	1	0	(D)	
WILSON, William	Seaton Delaval	10.07.46	Jnrs	**Blackburn Rov.**	09.63	1964-71	246	1	0	(FB)	
			Tr	**Portsmouth**	01.72	1971-78	188	6	5		
WILSON, William J.R.	Portadown	23.09.36	Portadown	**Burnley**	09.55	1956-57	2		0	(HB)	NI 'B'-2
WILTON, Graham E.	Chesterfield	19.10.42	Chesterfield Tube	**Chesterfield** (Am)	06.61	1961	1		0	(OR)	
WILTSHIRE, David J.	Folkestone	08.07.54	Canterbury C.	**Gillingham**	03.74	1973-75	55	8	2	(RB)	
			Tr	**Aldershot**	07.76	1976	5	0	0		
WIMBLETON, Paul P.	Havant	13.11.64	App	**Portsmouth**	02.82	1981-83	5	5	0	(M)	E Sch Int
			Tr	**Cardiff C.**	08.86	1986-87	83	0	17		

Players Names	Birthplace	Oate	Source	League Club	Date Sign'd	Seasons Played	Career Record Apps	Sub	Gls	Pos.	Misc
WIMSHURST, Ken P.	South Shields	23.03.38	South Shields	**Newcastle U.**	07.57					(WH)	
			Tr	**Gateshead**	11.58	1958-59	7		0		
			Tr	**Wolverhampton W.**	11.60						
			Tr	**Southampton**	07.61	1961-67	148	4	9		
			Tr	**Bristol C.**	10.67	1967-71	146	3	9		
WINDLE, Charles	Barnsley	08.01.17	Bury(*)	**Exeter C.**	†					(OR)	d. 1975
			Tr	**Bristol Rov.**	12.46	1946	7		1		
WINOLE, William H.	Maltby	09.07.20	Denaby U.	**Leeds U.**	10.47	1947	2		0	(W)	
			Tr	**Lincoln C.**	02.48	1947-51	91		22		
			Tr	**Chester C.**	10.51	1951-54	128		20		
WINDRIDGE, David H.	Atherstone	07.12.61	Jnrs	**Sheffield U.**	01.79					(W)	
			Tr	**Chesterfield**	03.80	1980-82	66	12	14		
			Tr	**Blackpool**	08.83	1983-86	87	14	18		
WINDROSS, Dennis	Gainsborough	12.05.38	Jnrs	**Middlesbrough**	05.56	1959-60	4		1	(WH)	
			Tr	**Brighton & H.A.**	11.60	1960	18		2		
			Tr	**Oarlington**	06.61	1961	25		4		
			Tr	**Doncaster Rov.**	06.62	1962-63	51		4		
WINOSOR, Robert	Stoke	31.01.26	Jnrs	**Stoke C.**	†						
			Tr	**Lincoln C.**	02.49	1948-49	11		1		
WINFIELD, B. John	Draycott	28.02.43	Jnrs	**Nottingham F.**	05.60	1961-73	352	2	4	(LB)	
			Tr	**Peterborough U.**	07.74	1974	11	0	0		
WINFIELD, Philip	Denaby	16.02.37	Denaby U.	**Lincoln C.**	10.57	1957	1		0	(HB)	
WINGATE, John	Budleigh Salterton	19.12.48	Dawlish	**Plymouth Arg.** (Am)	12.68	1968	1		0	(M)	
			Dawlish	**Exeter C.**	02.69	1968-73	187	15	32		
			Tr	**Bournemouth**	07.74	1974	30	3	3		
			Tr	**Exeter C.**	07.75	1975	44	1	2		
WINN, Steve	Thornaby	16.09.59		**Rotherham U.**	03.78	1978-80	17	7	3	(F)	
			Tr	**Torquay U.**	01.82	1981	12	2	2		
			Scunthorpe U.(N/C)	**Hartlepool U.**(N/C)	03.83	1982	1	0	0		
WINSPEAR, Jack	Leeds	24.12.46		**Leeds U.**	10.64					(OR)	
			Tr	**Cardiff C.**	06.66	1966	1	0	0		
			Tr	**Rochdale**	07.67	1967	15	1	3		
WINSTANLEY, Eric	Barnsley	15.11.44	Jnrs	**Barnsley**	05.62	1961-72	409	0	35	(CD)	E Yth Int
			Tr	**Chesterfield**	08.73	1973-76	100	1	7		
WINSTANLEY, Graham	Croxdale (Dm.)	20.01.48	App	**Newcastle U.**	12.68	1966-68	5	2	0	(CD)	
			Tr	**Carlisle U.**	08.69	1969-74	165	1	8		
			Tr	**Brighton & H.A.**	10.74	1974-78	63	1	4		
			Tr	**Carlisle U.**	07.79	1979	32	1	1		
WINSTANLEY, Mark A.	St. Helens	22.01.68	YTS	**Bolton W.**	07.86	1985-87	23	1	1	(CD)	
WINTER, Danny T.	Tonypandy	14.06.18	Bolton W.(*)	**Chelsea**	†	1946-50	131		0	(FB)	
WINTER, John G.A.	Stoke Newington	06.03.28		**Sheffield U.**	11.48					(CF)	
			Tr	**Walsall**	01.51	1950-51	42		12		
WINTER, Julian	Huddersfield	06.09.65	App	**Huddersfield T.**	09.83	1984-87	54	4	3	(M)	
WINTERBOTTOM, Dennis	Glossop	23.10.28	Stalybridge Celtic	**Accrington St.**	06.51	1951	12		0	(CH)	
WINTERBURN, Nigel	Nuneaton	11.12.63	App	**Birmingham C.**	08.81					(LB)	E Yth Int/E U21-1
			Tr	**Wimbledon**	08.83	1983-86	164	1	8		
			Tr	**Arsenal**	05.87	1987	16	1	0		
WINTERS, Frank	Johnstone	30.10.23	Clyde	**Torquay U.**	05.49	1949-51	14		0	(WH)	
WINTERS, Herbert R.	Chipping Sodbury	14.04.20		**Bristol Rov.**	09.46	1946-47	13		0	(CH)	
WINTERS, Ian A.	Renfrew	08.02.21	Earswick	**York C.**	†	1946-47	27		9	(IF)	
			Boston U.	**Gateshead**	12.48	1948-52	152		49		
			Tr	**Workington**	07.53	1953	30		3		
WINTERS, John M.	Wisbech	24.10.60	App	**Peterborough U.**	10.78	1980-82	60	0	3	(RB)	
WINTERSGILL, Oavid	Northallerton	19.09.65	App	**Wolverhampton W.**	06.83	1982-83	3	1	0	(D/M)	
			L	**Chester C.**	03.84	1983	6	0	0		
			Finland	**Oarlington**	11.86	1986	15	2	1		
WINTLE, Frank J.	Stoke	20.12.29		**Port Vale**	05.49	1956	1		0	(FB)	
			Tr	**Crewe Alex.**	06.57						
WINTON, G. Doug	Perth	06.10.29	Jeanfield Swifts	**Burnley**	09.47	1951-58	183		1	(FB)	S 'B'-1
			Tr	**Aston Villa**	01.59	1958-60	37		0		
			Tr	**Rochdale**	06.61	1961-63	119		0		
WIPFLER, Charles J.	Trowbridge	15.07.15	Hearts	**Watford**	*	1946	13		1	(IL)	*Bristol Rov.
WISE, Oennis F.	Kensington	16.12.66	Southampton(App)	**Wimbledon**	03.85	1984-87	55	8	14	(W)	E U21-1
WISEMAN, George	East Dereham	23.05.21	Notts. Co.(†)	**Norwich C.**	09.46	1946	8		0	(G)	
WITCOMB, Doug F.	Ebbw Vale	18.04.18	Enfield	**West Bromwich A.**	*	1946	26		1	(WH)	W-3
			Tr	**Sheffield Wed.**	03.47	1946-52	224		12		
			Tr	**Newport Co.**	11.53	1953	25		0		
WITHAM, Richard	Bowburn (Dm.)	04.05.15	Blackpool(*)	**Oldham Ath.**	06.46	1946	5		0	(FB)	*Huddersfield T.
WITHE, Chris	Liverpool	25.09.62	App	**Newcastle U.**	09.80	1980	2	0	0	(LB)	Brother of Peter
			Tr	**Bradford C.**	06.83	1983-87	141	2	2		
			Tr	**Notts. Co.**	10.87	1987	35	0	2		

Players Names	Birthplace	Date	Source	League Club	Date Sign'd	Seasons Played	Career Record Apps	Sub	Gls	Pos.	Misc
WITHE, Peter	Liverpool	30.08.51		**Southport**	11.70	1970-71	3	0	0	(F)	E-11
			Tr	**Barrow**	12.71	1971	1	0	0		
			Arcadia Shep.(SA)	**Wolverhampton W.**	11.73	1973-74	12	5	3		
			Tr	**Birmingham C.**	08.75	1975-76	35	0	9		
			Tr	**Nottingham F.**	09.76	1976-78	74	1	28		
			Tr	**Newcastle U.**	08.78	1978-79	76	0	25		
			Tr	**Aston Villa**	05.80	1980-84	182	0	74		
			Tr	**Sheffield U.**	07.85	1985-87	70	4	18		
			Tr	**Birmingham C.**	09.87	1987	8	0	2		
WITHEFORD, James D.	Sheffield	16.04.30	Norton Woodseats	**Chesterfield** (Am)	12.53	1953	9		0	(OR)	
WITHERS, Alan	Nottingham	20.10.30		**Blackpool**	07.49	1950-54	22		2	(OL)	
			Tr	**Lincoln C.**	02.55	1954-58	97		18		
			Tr	**Notts. Co.**	01.59	1958-62	121		22		
WITHERS, Charlie F.	Edmonton	06.09.22	Jnrs	**Tottenham H.**	10.47	1947-55	154		0	(FB)	E 'B'-1
WITHERS, Colin C.	Birmingham	21.03.40	W.B.A.(Am)	**Birmingham C.**	05.57	1960-64	98		0	(G)	E Sch Int
			Tr	**Aston Villa**	11.64	1964-68	146	0	0		
			Tr	**Lincoln C.**	06.69	1969	1	0	0		
WITHERS, David R.	Pontypridd	28.04.67		**Newport Co.** (N/C)	10.86	1986-87	7	4	1	(F)	
WITHEY, Graham A.	Bristol	11.06.60	Bath C.	**Bristol Rov.**	08.82	1982	19	3	10	(F)	
			Tr	**Coventry C.**	08.83	1983-84	11	11	4		
			Tr	**Cardiff C.**	12.84	1984-85	27	0	7		
			Bath C.	**Bristol C.**	09.86	1986	1	1	0		
WITHINGTON, Richard	South Shields	08.04.21	Jnrs	**Blackpool**	*					(OR)	
			Tr	**Rochdale**	06.47	1947	32		6		
			Tr	**Chesterfield**	06.48	1948	6		0		
WOAN, Alan E.	Liverpool	08.02.31	New Brighton	**Norwich C.**	12.53	1953-55	21		7	(IF)	
			Tr	**Northampton T.**	07.56	1956-59	120		69		
			Tr	**Crystal Palace**	10.59	1959-60	41		21		
			Tr	**Aldershot**	02.61	1960-63	108		44		
WOAN, Don	Liverpool	07.11.27	Bootle	**Liverpool**	10.50	1950	2		0	(F)	Brother of Alan
			Tr	**Leyton Orient**	11.51	1951-52	25		5		
			Tr	**Bradford C.**	02.51	1952-53	21		4		
			Tr	**Tranmere Rov.**	02.54	1952-54	27		2		
WOFFINDEN, Colin R.	Hove	06.08.47	Lewes T.	**Brighton & H.A.**(Am)	11.70	1970	0	2	0	(CF)	
WOJTCZAK, Edouard A.	Poland	29.04.21	Polish Army	**York C.** (Am)	10.46	1946	8		0	(G)	
WOLLEN, Terry L.	Swindon	30.07.43	Jnrs	**Swindon T.**	08.60	1960-64	84		0	(RB)	
WOLSTENHOLME, Ian	Bradford	12.01.43	St. Johns Coll.	**York C.** (Am)	10.63	1963	2		0	(G)	E Amat Int
WOLSTENHOLME, Trevor	Prestbury	18.06.43	Jnrs	**Birmingham C.**	09.60					(WH)	
			Tr	**Torquay U.**	08.63	1963-65	82	0	2		
			Tr	**York C.**	07.66	1966	11	0	0		
WOMACK, Albert R. (Kim)	Denaby	20.09.34	Denaby U.	**Derby Co.**	10.57	1957	2		0	(W)	
			Tr	**Southampton**	05.59						
			Tr	**Workington**	07.60	1960	9		1		
WOMBLE, Trevor	South Shields	07.06.51	App	**Rotherham U.**	10.68	1968-77	185	28	39	(M)	
			L	**Crewe Alex.**	11.71	1971	4	0	1		
			L	**Halifax T.**	03.73	1972	9	1	2		
WOMERSLEY, Ernest	Hartshead	28.08.32	Jnrs	**Huddersfield T.**	09.49	1950	2		0	(F)	
			Tr	**Bradford C.**	05.57						
WOOD, Alan E.	Gravesend	01.12.54	App	**Charlton Ath.**	12.72	1972	1	0	0	(D)	
WOOD, Alf E.H.	Macclesfield	25.10.45	App	**Manchester C.**	06.63	1962-65	24	1	0	(F)	E Yth Int
			Tr	**Shrewsbury T.**	06.66	1966-71	257	1	64		
			Tr	**Millwall**	06.72	1972-74	99	1	38		
			Tr	**Hull C.**	11.74	1974-76	51	2	10		
			Tr	**Middlesbrough**	10.76	1976	22	1	2		
			Tr	**Walsall**	07.77	1977	26	3	2		
WOOD, Alf R.	Aldridge	14.05.15	Nuneaton Bor.	**Coventry C.**	*	1946-51	219		0	(G)	
			Tr	**Northampton T.**	12.51	1951-54	139		0		
			Tr	**Coventry C,**	07.55	1955-58	13		0		
WOOD, Allen H.	Newport	13.01.41	Lovells Ath.	**Bristol Rov.**	10.62	1962	1		0	(CD)	W Amat Int
			Merthyr Tydfil	**Newport Co.**	05.65	1965-72	149	5	5		
WOOD, Archie	Leven	18.03.26	Bowhill	**Tranmere Rov.**	08.49	1949	31		5	(F)	
WOOD, Barrie W.	Doncaster	05.12.36	W'hampton W.(Am)	**Doncaster Rov.**	08.54	1955	2		0	(IF)	
			Tr	**Scunthorpe U.**	07.58	1958	3		1		
			South Shields	**Barnsley**	03.61	1960-61	5		2		
WOOD, Brian T.	Poole	08.12.40	Jnrs	**West Bromwich A.**	01.58					(CH)	
			Tr	**Crystal Palace**	05.61	1961-66	142	1	1		
			Tr	**Leyton Orient**	12.66	1966-67	58	0	3		
			Tr	**Colchester U.**	08.68	1968-69	71	0	1		
			Tr	**Workington**	07.70	1970-75	202	2	9		
WOOD, Charles				**Millwall** (Am)	05.46	1946	3		0		
WOOD, Chris C.	Penistone	18.05.55	App	**Huddersfield T.**	05.72	1972	7	0	0	(G)	
			L	**Barnsley**	02.73	1972	1	0	0		
			L	**Doncaster Rov.**	07.74	1974	4	0	0		
WOOD, Darren	Chesterfield	14.01.68	YTS	**Chesterfield**	06.87	1986-87	42	3	2	(CD)	

Players Names	Birthplace	Date	Source	League Club	Date Sign'd	Seasons Played	Career Record Apps	Sub	Gls	Pos.	Misc
WOOD, Darren T.	Scarborough	09.06.64	App	**Middlesbrough**	07.81	1981-84	101	0	6	(RB/M)	E Sch Int
			Tr	**Chelsea**	09.84	1984-87	113	9	2		
WOOD, Edward J.	West Ham	23.10.19	Leytonstone	**West Ham U.**	*	1946-48	48		13	(OL)	E Amat Int
			Tr	**Leyton Orient**	10.49	1949	9		1		
WOOD, Eric	Bolton	13.03.20	Bolton W.(†)	**Rochdale**	†	1946-50	148		15	(WH)	
WOOD, Frank	Manchester	17.08.24	Hulme	**Bury**	10.48	1950	1		0	(HB)	
			Shrewsbury T.(Trial)	**Exeter C.**	01.53	1952	8		0		
WOOD, Gary T.	Corby	02.12.55	Kettering T.	**Notts. Co.**	12.77	1977-80	7	4	0	(FB)	
WOOD, George	Douglas (Lk.)	26.09.52	East Stirling	**Blackpool**	01.72	1971-76	117	0	0	(G)	S-4
			Tr	**Everton**	08.77	1977-79	103	0	0		
			Tr	**Arsenal**	08.80	1980-82	60	0	0		
			Tr	**Crystal Palace**	08.83	1983-87	192	0	0		
			Tr	**Cardiff C.**	01.88	1987	13	0	0		
WOOD, Graham	Doncaster	10.02.33		**Wolverhampton W.**	09.50					(CF)	
			Tr	**Halifax T.**	06.53	1953-54	19		3		
WOOD, Harry	Barrow	31.12.11		**Barrow**	08.47	1947-48	11		1		
WOOD, Henry	Liverpool	08.04.27	South Liverpool	**Chesterfield**	07.53	1953	9		1	(OR)	
WOOD, Hugh S.	Bellshill	16.11.60	Grantham	**Scunthorpe U.**	09.80	1980	0	1	0	(D)	
WOOD, Ian N.	Kirby-in-Ashfield	24.05.58	App	**Mansfield T.**	06.76	1975-81	135	14	9	(CD)	
			Tr	**Aldershot**	08.82	1982	14	0	1		
WOOD, Ian T.	Radcliffe	15.01.48	Radcliffe Bor.	**Oldham Ath.**	11.65	1965-79	517	8	22	(FB)	
			Tr	**Burnley**	05.80	1980	14	3	0		
WOOD, James H.	New Brighton	25.10.38	Burscough	**Southport**	04.58	1957	1		0	(G)	
WOOD, Jeff R.	London	04.05.54	Harlow T.	**Charlton Ath.**	11.75	1975-80	147	0	0	(G)	
			Finland	**Colchester U.**	09.81						
			Finland	**Exeter C.**	08.84	1984	33	0	0		
WOOD, John	Royton	12.02.31		**Aldershot**	09.52	1952-54	39		1	(WH)	
WOOD, John M.	Walsall Wood	09.09.48	Jnrs	**Wrexham**	07.66	1965-67	4	3	0	(FB)	
WOOD, Kevin	Armthorpe	03.11.29		**Doncaster Rov.**	10.49					(F)	
			Worksop T.	**Grimsby T.**	03.51	1950-51	3		2		
WOOD, T. Les	Haslingden	20.12.32		**Huddersfield T.**	04.52					(G)	
			Tr	**Barrow**	08.55	1955	32		0		
			Tr	**Port Vale**	06.56	1956	2		0		
			Tr	**Southport**	01.58	1957	1		0		
WOOD, Michael A.	Halifax	09.03.62	Guiseley	**Rochdale** (N/C)	08.86	1986	5	1	3	(F)	
WOOD, Mike J.	Bury	03.07.52	App	**Blackburn Rov.**	02.70	1969-77	140	7	2	(CD)	
			Tr	**Bradford C.**	02.78	1977-81	143	3	9		
			Tr	**Halifax T.**	08.82	1982-83	80	1	2		
WOOD, Nicky A.	Oldham	06.01.66	App	**Manchester U.**	06.83	1985-86	2	1	0	(F)	E Yth Int
WOOD, Norman	Sunderland	10.08.32	Silksworth Jnrs	**Sunderland**	05.54	1954	1		0	(WH)	
WOOD, Norman				**Oldham Ath.** (Am)	09.46	1946	1		0	(OR)	
WOOD, Paul	Oldham	20.03.70	YTS	**Sheffield U.**	06.88	1987	0	1	0	(M)	
WOOD, Paul A.	Saltburn	01.11.64	App	**Portsmouth**	11.82	1983-86	25	22	7	(M)	
			Tr	**Brighton & H.A.**	08.87	1987	26	5	4		
WOOD, Ray E.	Hebburn	11.06.31	Newcastle U.(Am)	**Darlington**	09.49	1949	12		0	(G)	E-3/E U23-1/
			Tr	**Manchester U.**	12.49	1949-58	178		0		E 'B'-1/
			Tr	**Huddersfield T.**	12.58	1958-64	207		0		E F Lge Rep
			Tr	**Bradford C.**	10.65	1965	32	0	0		
			Tr	**Barnsley**	08.66	1966-67	30	0	0		
WOOD, Robert	Elphinstone	15.02.30	Hibernian	**Barnsley**	07.51	1951-64	336		41	(WH)	
WOOD, Royden	Wallasey	16.10.30	Clitheroe	**Leeds U.**	05.52	1953-59	196		0	(G)	
WOOD, Steve A.	Bracknell	02.02.63	App	**Reading**	02.81	1979-86	216	3	9	(CD)	
			Tr	**Millwall**	06.87	1987	23	0	0		
WOOD, Terry L.	Newport	03.09.20	Newport Docks	**Cardiff C.** (Am)	09.46	1946	4		0	(WH)	E Amat Int/W Sch Int
WOOD, William	Barnsley	28.12.27	Spen Jnrs	**Sunderland**	10.48	1949	1		0	(FB)	
			Tr	**Hull C.**	07.51						
			Tr	**Sheffield U.**	06.52	1952	5		0		
WOOD, William R.	Manchester	11.11.25		**Wrexham**	11.49	1949	16		5	(F)	
WOODALL, Arthur J.	Stoke	04.06.30	Jnrs	**Stoke C.**	05.50	1953	1		0	(F)	
WOODALL, Brian H.	Chester	06.06.48	App	**Sheffield Wed.**	06.65	1967-69	19	3	4	(W)	
			L	**Oldham Ath.**	02.70	1969	3	0	1		
			Tr	**Chester C.**	06.70	1970	11	2	2		
			L	**Crewe Alex.**	03.71	1970	10	1	3		
WOODALL, John B.	Goole	16.01.49	Goole T.	**York C.**	02.67	1967	2	0	0	(F)	
			Gainsborough Trin.	**Rotherham U.**	03.74	1973-74	25	1	6		
WOODBURN, James	Rutherglen	29.01.17	Coltness U.	**Newcastle U.**	*	1946-47	36		4	(LH)	
			Tr	**Gateshead**	09.48	1948-51	132		10		
WOODCOCK, A.S. (Tony)	Nottingham	06.12.55	App	**Nottingham F.**	01.74	1973-79	125	4	36	(F)	E U21-2/E-42
			L	**Lincoln C.**	02.76	1975	2	2	1		
			L	**Doncaster Rov.**	09.76	1976	6	0	2		
			FC Köln(WG)	**Arsenal**	07.82	1982-85	129	2	56		to FC Köln 7.86

Players Names	Birthplace	Date	Source	League Club	Date Sign'd	Seasons Played	Career Record Apps	Sub	Gls	Pos.	Misc
WDODCOCK, David K.	Darlington	13.10.66	App	**Sunderland**	10.84					(M)	
			Tr	**Darlington**	08.85	1985-86	14	13	2		
WOODCDCK, Ernest	Salford	14.05.25	Blackburn Rov.(Am)	**Bury**	01.47	1946-47	18		3		
			Tr	**Oldham Ath.**	06.48	1948-49	29		4		
WOODCDCK, Harry	Darlington	18.09.28		**Darlington**	08.52	1952-53	5		0		
WOODCOCK, Tom	Chorley	19.03.26	Preston N.E.(Am)	**Southport** (Am)	07.46	1946	1		0	(IF)	
WDODFIELD, David	Leamington	11.10.43	Jnrs	**Wolverhampton W.**	10.60	1961-69	247	3	13	(CH)	
			Tr	**Watford**	09.71	1971-73	14	1	0		
WOODFIELD, Terry	Nottingham	21.01.46	Jnrs	**Notts. Co.**	07.63	1963	5		0	(WH)	
WOODFORD, Robert M.	Keyworth	06.12.43	Jnrs	**Notts. Co.**	03.61	1961	3		0	(WH)	
WDODGATE, Terry J.	West Ham	11.12.19	Beckton	**West Ham U.**	*	1946-52	255		48	(OL)	d. 1982
WOODHEAD, Andy	Wallsend	12.07.66	App	**Gillingham** (App)	07.82	1983	1	1	0	(M)	
WOODHEAD, Dennis	Sheffield	12.06.25	Hillsborough BC	**Sheffield Wed.**	†	1946-54	213		73	(OL)	
			Tr	**Chesterfield**	09.55	1955	15		6		
			Tr	**Derby Co.**	01.56	1955-58	94		24		
			L	**Southport**	02.59	1958	4		1		
WODDHEAD, Dennis	Huddersfield	02.09.24		**Bradford C.**	01.48						
			Tr	**Accrington St.**	05.48	1948	7		0		
WODDHEAD, Simon C.	Dewsbury	26.12.62	Jnrs	**Mansfield T.**	09.80	1980-84	108	14	6	(D)	
WOODHDUSE, John	Middlesbrough	05.04.37	South Bank	**Leeds U.**	06.55						
			Tr	**Gateshead**	07.57	1957	2		0		
WODDIN, Steve	Birkenhead	06.01.55	Jnrs	**Tranmere Rov.**	02.75	1974	1	2	0	(W)	
WOODLEY, Derek G.	Isleworth	02.03.42	Jnrs	**West Ham U.**	04.59	1959-61	12		3	(W)	E Sch Int/
			Tr	**Southend U.**	08.62	1962-66	159	2	23		E Yth Int
			Tr	**Charlton Ath.**	06.67	1967	2	1	0		
			Tr	**Southend U.**	10.67	1967	7	2	0		
			Tr	**Gillingham**	01.68	1967-70	99	1	9		
WOODLEY, Vic R.	Slough	26.02.11	Chelsea(*)	**Derby Co.**	†	1946	30		0	(G)	*Windsor & E/E-19/ E F Lge Rep/d. 1978
WDDDRDFFE, Lewis C.	Portsmouth	29.10.21		**Manchester C.**	†	1946	9		1	(OR)	
			Tr	**Watford**	08.47	1947-50	63		6		
WODDRUFF, Arthur	Barnsley	12.04.13	Bradford C.(*)	**Burnley**	*	1946-51	176		0	(CH)	E F Lge Rep/
			Tr	**Workington**	07.52	1952	11		0		d. 1983
WODDRUFF, Robert J.	Wolverhampton	11.03.65	Cardiff C.(Jnrs)	**Newport Co.**	08.83	1983	9	1	0	(F)	Son of Robert W.
			L	**Swindon T.**	05.84	1983	1	1	0		
WOODRUFF, Robert W.	Highworth	09.11.40	Jnrs	**Swindon T.**	05.58	1958-63	180		20	(M)	
			Tr	**Wolverhampton W.**	03.64	1963-65	63	0	18		
			Tr	**Crystal Palace**	06.66	1966-69	123	2	48		
			Tr	**Cardiff C.**	11.69	1969-73	141	9	22		
			Tr	**Newport Co.**	08.74	1974-75	52	0	7		
WDODS, Alan E.	Doncaster	15.02.37	Jnrs	**Tottenham H.**	02.54	1954	6		0	(WH)	E Yth Int/
			Tr	**Swansea C.**	12.56	1957-58	30		0		E Sch Int
			Tr	**York C.**	07.60	1960-65	227	1	4		
WODDS, Charlie M.P.	Whitehaven	18.3.41	Cleator Moor Celtic	**Newcastle U.**	05.59	1960-61	26		7	(IF)	
			Tr	**Bournemouth**	11.62	1962-64	70		26		
			Tr	**Crystal Palace**	11.64	1964-65	49	0	6		
			Tr	**Ipswich T.**	07.66	1966-69	65	17	5		
			Tr	**Watford**	06.70	1970-71	40	2	3		
			L	**Colchester U.**	11.71	1971	3	0	0		
WODDS, Chris C.E.	Boston	14.11.59	App	**Nottingham F.**	12.76					(G)	E Yth Int/E U21-6/
			Tr	**Q.P.R.**	07.79	1979-80	63	0	0		E-12/to Glasgow
			Tr	**Norwich C.**	03.81	1980-85	216	0	0		Rangers 6.86
WOODS, Clive R.	Norwich	18.12.47	Gothic	**Ipswich T.**	06.69	1969-79	217	50	24	(W)	
			Tr	**Norwich C.**	03.80	1979-81	29	3	4		
WDODS, Dennis J.	Norwich	12.12.36	Cambridge U.	**Watford**	10.62	1962	13		2	(OR)	
WODDS, Derek E.	Northampton	23.03.41	Jnrs	**Northampton T.**(Am)	06.59	1961	6		2	(OR)	E Amat Int
WOODS, Edward	Ton Pentre	29.07.51	Ferndale	**Bristol C.**	09.71	1972	1	1	0	(F)	
			L	**Scunthorpe U.**	10.73	1973	4	0	2		
			Tr	**Newport Co.**	09.74	1974-78	149	2	54		
WODDS, Jonathan P.	Blackwood	05.10.66	Jnrs	**Cardiff C.** (N/C)	08.84	1984	0	1	0	(F)	
WODDS, Maurice (Matt)	Skelmersdale	01.11.31	Burscough	**Everton**	11.49	1952-56	8		1	(CH)	E F Lge Rep
			Tr	**Blackburn Rov.**	11.56	1956-62	259		2		
			Hellas (Aus.)	**Luton T.**	07.65	1965	34	0	0		
			Tr	**Stockport Co.**	07.66	1966-67	85	0	2		
WOODS, Neil S.	Bradford	30.07.66	App	**Doncaster Rov.**	08.83	1982-86	55	10	16	(F)	
			Glasgow Rangers	**Ipswich T.**	07.87	1987	12	7	4		
WOODS, Pat J.	Islington	29.04.33	Jnrs	**Q.P.R.**	06.50	1952-60	304		16	(FB)	
			Australia	**Colchester U.**	08.63	1963	36		0		
WOODS, Peter A.	Sale	21.01.50	App	**Manchester U.**	04.67					(FB)	
			Tr	**Luton T.**	04.70						
			Tr	**Southend U.**	02.72	1971-72	25	0	0		
			Tr	**Doncaster Rov.**	07.73	1973-74	41	8	1		

Players Names	Birthplace	Date	Source	League Club	Date Sign'd	Seasons Played	Career Record Apps	Sub	Gls	Pos.	Misc
WOODS, Ray	Peterborough	27.04.30	Peterborough U.	Southend U.	05.48	1950-51	3		1	(RH)	
			Tr	Crystal Palace	06.53	1953-54	18		0		
WOODS, Ray G.	Birkenhead	07.06.65	App	Tranmere Rov.	06.83	1982-84	9	5	2	(W)	
WOODS, William	Farnworth	12.03.26	Moss Grove	Rochdale	†	1946	15		1	(IF)	
			Tr	Bradford P.A.	01.47	1946	5		0		
			Tr	Rochdale	01.49	1948-49	13		1		
			Tr	Barrow	11.49	1949	16		4		
			Tr	Crewe Alex.	07.50						
			Tr	Accrington St.	11.50	1950	3		0		
WOODTHORPE, Colin J.	Ellesmere Port	13.01.69	YTS	Chester C.	08.86	1986-87	64	1	2	(LB)	
WOODWARD, Alan	Chapeltown	07.09.46	App	Sheffield U.	09.63	1963-78	537	2	158	(W)	E F Lge Rep/E Yth Int
WOODWARD, Alan	Stanton Hill	19.06.47	Alfreton T.	Grimsby T.	07.70	1970-71	54	0	12	(W)	
WOODWARD, Brian	Leeds	12.07.29	Jnrs	Leeds U.							
			Hereford U.	York C.	08.50	1950	5		0		
WOODWARD, Harold G.	Bromley	29.08.19		Southend U.	05.46	1950-51	14		0	(FB)	
WOODWARD, Horace J.	Islington	16.01.24	Jnrs	Tottenham H.	05.46	1946-48	63		1	(CH)	
			Tr	Q.P.R.	06.49	1949-50	57		0		
			Tr	Walsall	07.53	1953	5		0		
WOODWARD, John	Glasgow	10.01.49	Possilpark Jnrs	Arsenal	01.66	1966	2	1	0	(M)	
			Tr	York C.	07.71	1971-77	152	14	6		
WOODWARD, John	Stoke	16.10.47	App	Stoke C.	03.64	1964-66	10	1	1	(F)	
			Tr	Aston Villa	10.66	1966-68	22	4	7		
			Tr	Walsall	05.69	1969-72	116	10	23		
			Tr	Port Vale	02.73	1972-74	88	11	30		
			Tr	Scunthorpe U.	07.75	1975	16	3	5		
WOODWARD, Ken R.	Battersea	16.11.47	App	Crystal Palace	12.65					(IF)	
			Tr	Leyton Orient	08.66	1966	1	0	0		
WOODWARD, Laurie	Troedyrhiw	05.07.18	W'hampton W. (*)	Bournemouth	†	1946-56	275		7	(WH)	
WOODWARD, T. Peter	Birmingham	06.07.34	Moor Green	West Bromwich A.	09.54					(G)	
			Tr	Walsall	08.58	1958	13		0		
WOODWARD, Tom	Horwich	08.12.17		Bolton W.	*	1946-49	121		14	(OR)	
			Tr	Middlesbrough	10.49	1949-50	20		6		
WOODWARD, Vivian	Troedyrhiw	20.05.14	Folkestone T.	Fulham	*	1946	10		0	(IF)	Brother of Laurie
			Tr	Millwall	02.47	1946-47	42		13		
			Tr	Brentford	07.48	1948-49	20		4		
			Tr	Aldershot	02.50	1949-50	54		5		
WOODWORTH, Tony	Burnley	05.03.68	App	Burnley	03.86	1986	1	0	0	(G)	
WOOF, Cliff E.	Liverpool	20.09.56	Jnrs	Liverpool	05.76					(F)	
				Southport (N/C)	12.77	1977	1	0	0		
WOOF, William	Gateshead	16.08.56	App	Middlesbrough	08.74	1974-81	30	16	5	(F)	
			L	Peterborough U.	03.77	1976	2	1	0		
			Blyth Spartans	Cardiff C. (N/C)	09.82	1982	1	0	1		
			Gateshead	Hull C.	02.83	1982	9	2	3		
WOOKEY, Ken G.	Newport	30.12.46	Jnrs	Newport Co.	01.64	1964-68	57	6	5	(W)	Son of Ken W.
			Tr	Port Vale	07.69	1969	23	1	4		
			Tr	Workington	07.70	1970	11	5	4		
WOOKEY, Ken W.	Newport	23.02.22	Jnrs	Newport Co.	*	1946	14		2	(OR)	W Sch Int
			Tr	Bristol Rov.	12.46	1946-48	54		9		
			Tr	Swansea C.	11.48	1948-49	13		0		
			Tr	Ipswich T.	10.50	1950	15		1		
WOOLCOTT, Roy A.	Leyton	29.07.46	Eton Manor	Tottenham H.	02.68	1969	1	0	0	(CF)	
			L	Gillingham	02.72	1971	13	0	5		
WOOLDRIDGE, James	Rossington	28.09.18	Benburb FC	Doncaster Rov.	†	1946-47	30		0	(LB)	
WOOLDRIDGE, Steve J.	Chiswick	18.07.50	App	Crystal Palace	07.67					(RB)	
			Tr	Plymouth Arg.	08.70	1970	20	0	0		
			Tr	Colchester U.	06.72	1972	3	0	0		
WOOLER, Alan T.	Poole	17.08.53	Weymouth	Reading	11.71	1971-72	38	0	0	(LB)	
			Tr	West Ham U.	08.73	1973-75	3	1	0		
			Tr	Aldershot	04.76	1976-83	264	2	3		
WOOLER, M. Graham	Huddersfield	23.10.44		Huddersfield T.	08.64					(CF)	
			Tr	Halifax T.	12.64	1964-67	51	7	8		
WOOLFALL, Alan F.	Liverpool	30.11.56	Skelmersdale U.	Bury	10.74	1974-78	46	11	11	(W)	
			Tr	Port Vale	08.79	1979-80	13	5	3		
WOOLFORD, Mike	Swindon	29.09.39	Swindon BR	Swindon T.	12.59	1959	3		0	(F)	
WOOLGAR, J. Stuart	Chesterfield	21.09.52	App	West Bromwich A.	10.69	1972	2	2	0	(M)	
			Tr	Doncaster Rov.	07.74	1974	2	5	1		
WOOLGAR, Phil R.J.	Worthing	24.09.48	Wigmore Ath.	Brighton & H.A.(Am)	06.66	1966	1	0	0	(G)	
WOOLLARD, Arnold J.	Bermuda	24.08.30	Bermuda AA	Northampton T.	06.49	1950	3		0	(FB)	
			Tr	Newcastle U.	12.52	1952-55	8		0		
			Tr	Bournemouth	06.56	1956-61	161		0		
			Tr	Northampton T.	03.62	1961-62	28		0		
WOOLLETT, Alan H.	Leicester	04.03.47	App	Leicester C.	08.64	1966-77	213	15	0	(D)	
			Tr	Northampton T.	07.78	1978	23	0	0		

Billy Wright (Wolverhampton Wanderers & England) Centre Half *Career* 1946-47 to 1958-59.

All-Sport Photographic Ltd

Players Names	Birthplace	Date	Source	League Club	Date Sign'd	Seasons Played	Career Record Apps	Sub	Gls	Pos.	Misc
WOOLLETT, Charles	Dawdon	25.11.20	Eppleton CW	**Newcastle U.**	†						
			Tr	**Bradford C.**	08.46	1946-48	43		5		
			Tr	**York C.**	02.49	1948	4		0		
WOOLLEY, Robert A.	Nottingham	29.12.47	App	**Notts. Co.**	07.65	1963-65	9	0	2	(CF)	d. 1971
WOOLMER, Anthony J.	Norwich	25.03.46	Jnrs	**Norwich C.**	12.65	1966-67	4	1	1	(CF)	
			Tr	**Bradford P.A.**	10.69	1969	30	0	7		
			Tr	**Scunthorpe U.**	11.70	1970-71	35	5	3		
WOON, Andy G.	Bognor Regis	26.06.52	Bognor Regis T.	**Brentford**	10.72	1972-74	42	8	12	(CF)	
WOOSNAM, Phil A.	Caersws	22.12.32	Bangor C.	**Manchester C.** (Am)	06.52	1952	1		0	(IF)	W-17/W Amat Int/
			Sutton U.	**Leyton Orient**	03.55	1954-58	108		19		E F Lge Rep/
			Tr	**West Ham U.**	11.58	1958-62	138		26		W Sch Int
			Tr	**Aston Villa**	11.62	1962-65	111	0	23		
WOOTTON, Len	Stoke	13.06.25		**Port Vale**	†	1946	10		1	(F)	
			Queen of South	**Wrexham**	08.51	1951	20		2		
WORDLEY, Edward H.	Stoke	17.10.23	Jnrs	**Stoke C.**	†	1946-49	11		0		
			Tr	**Bury**	06.50						
WORKMAN, Ian P.	Liverpool	13.11.62	Southport	**Chester C.** (N/C)	01.83	1982	3	0	0	(M)	
WORLEY, Len F.	Amersham	27.06.37	Wycombe W.	**Charlton Ath.** (Am)	10.56	1956	1		0	(OL)	E Amat Int/
			Wycombe W.	**Tottenham H.** (Am)	05.59	1959	1		0		E Yth Int
WORMLEY, Paul	Leeds	16.09.61	Yorkshire Amats.	**Barnsley**	10.79	1979	1	0	0	(F)	
WORRALL, Fred J.	Warrington	08.09.10	Portsmouth(*)	**Crewe Alex.**	†	1946	7		1	(OR)	*Nantwich/Oldham
			Tr	**Stockport Co.**	09.46						Ath./E-2/d. 1979
WORRALL, Gary G.	Salford	04.11.61	App	**Manchester U.**	11.78					(LW)	
			Tr	**Peterborough U.**	03.84	1983-85	93	2	16		
			Tr	**Carlisle U.**	07.86	1986	32	0	0		
WORRALL, Harold	Northwich	19.11.18	Winsford U.	**Manchester U.**	†	1946-47	6		0	(FB)	
			Tr	**Swindon T.**	06.48						
WORRELL, Colin H.	Yarmouth	29.08.43	Jnrs	**Norwich C.**	11.61	1962-64	9		0	(FB)	
			Tr	**Leyton Orient**	09.64	1964-65	52	0	0		
WORSDALE, M. John	Stoke	29.10.48	App	**Stoke C.**	11.65	1968	4	0	0	(W)	
			Tr	**Lincoln C.**	05.71	1961-73	55	12	9		
WORSMAN, Reg H.	Bradford	19.05.33	Jnrs	**Bradford P.A.**	10.53	1954-55	22		5	(IF)	
			Tr	**Bradford C.**	06.56	1956	1		0		
			Nelson	**Darlington**	06.60	1960	4		1		
WORSWICK, Mick A.	Preston	14.03.45	Chorley	**Wigan Ath.**	(N/L)	1978	0	1	0	(W)	E Amat Int
WORTHINGTON, David	Halifax	28.03.45	Jnrs	**Halifax T.**	04.62	1961-63	37		8	(RB)	Father of Gary
			Tr	**Barrow**	07.64	1964-65	60	1	7		Brother of Frank/Bob
			Tr	**Grimsby T.**	06.66	1966-72	292	1	14		
			L	**Halifax T.**	10.73	1973	5	0	0		
			Tr	**Southend U.**	12.73	1973-75	92	3	0		
WORTHINGTON, Eric S.	Sheffield	29.12.25		**Q.P.R.**	09.47						
			Tr	**Watford**	08.49	1949-50	24		4		
			Dover T.	**Bradford C.**	09.53	1953	2		1		
WORTHINGTON, Frank S.	Halifax	23.11.48	App	**Huddersfield T.**	11.66	1966-71	166	5	42	(F)	E U23-2/E-8/
			Tr	**Leicester C.**	08.72	1972-77	209	1	72		E F Lge Rep/
			Tr	**Bolton W.**	09.77	1977-79	81	3	35		Brother of Dave/Bob
			Tr	**Birmingham C.**	11.79	1979-81	71	4	30		
			Tr	**Leeds U.**	03.82	1981-82	32	0	14		
			Tr	**Sunderland**	12.82	1982	18	1	2		
			Tr	**Southampton**	06.83	1983	34	0	4		
			Tr	**Brighton & H.A.**	05.84	1984	27	4	7		
			Tr	**Tranmere Rov.**	06.85	1985-86	51	8	21		
			Tr	**Preston N.E.**	02.87	1986-87	10	13	3		
			L	**Stockport Co.**	11.87	1987	18	1	6		
WORTHINGTON, Fred	Manchester	06.01.24		**Bury**	07.47	1947-50	69		14	(IR)	
			Tr	**Leicester C.**	03.51	1950-54	55		9		
			Tr	**Exeter C.**	07.55	1955	16		1		
			Tr	**Oldham Ath.**	06.56	1956	10		1		
WORTHINGTON, Gary	Cleethorpes	10.11.66	App	**Manchester U.**	11.84					(F)	E Yth Int/Son of Dave
			Tr	**Huddersfield T.**	07.86						
			Tr	**Darlington**	07.87	1987	4	5	3		
WORTHINGTON, Nigel	Ballymena (NI)	04.11.61	Ballymena U.	**Notts Co.**	07.81	1981-83	62	5	4	(D)	NI Yth Int/NI-21
			Tr	**Sheffield Wed.**	02.84	1983-87	139	1	2		
WORTHINGTON, P.R. (Bob)	Halifax	22.04.47	App	**Halifax T.**	05.65	1964	12		0	(LB)	Brother of Frank/David
			Tr	**Middlesbrough**	08.66	1967	2	0	0		
			Tr	**Notts. Co.**	09.68	1968-73	230	2	1		
			Tr	**Southend U.**	08.74	1974	20	0	1		
			L	**Hartlepool U.**	03.75	1974	6	0	0		
WOSAHLO, Roger F.	Cambridge	11.09.47	App	**Chelsea**	12.64	1966	0	1	0	(W)	E Sch Int
			Tr	**Ipswich T.**	07.67	1967	1	0	0		
			Tr	**Peterborough U.**	07.68	1968	13	2	1		
			Tr	**Ipswich T.**	07.69	1969	0	1	0		
WRAGG, Doug	Nottingham	12.09.34		**West Ham U.**	06.53	1956-59	16		0	(OR)	E Sch Int
			Tr	**Mansfield T.**	03.60	1959-60	46		13		
			Tr	**Rochdale**	07.61	1961-63	103		15		
			Tr	**Chesterfield**	07.64	1964	17		4		

Players Names	Birthplace	Date	Source	League Club	Date Sign'd	Seasons Played	Career Record Apps	Sub	Gls	Pos.	Misc
WRAGG, Peter	Rotherham	12.01.31	Jnrs	**Rotherham U.**	05.48	1948-52	31		4	(IF)	
			Tr	**Sheffield U.**	01.53	1952-54	56		17		
			Tr	**York C.**	08.56	1956-62	264		78		
			Tr	**Bradford C.**	07.63	1963-64	73		5		
WRAITH, Robert	Largs	26.04.48	Glasgow Celtic	**Southport**	07.69	1969-70	28	0	0	(G)	
WRAY, John G.	Mytholmyroyd	07.07.41	Stainland A.	**Halifax T.**	11.64	1964	7		0	(G)	
WREN, John	Bonnybridge	26.04.36	Hibernian	**Rotherham U.**	08.60	1960	1		0	(G)	
WRIGGLESWORTH, John	Halifax	04.07.24	Watford(Am)	**Halifax T.**	07.46	1946	10		1	(FB)	
WRIGGLESWORTH, William	South Elmsall	12.11.12	W'hampton W. (*)	**Manchester U.**	*	1946	4		2	(OL)	*Frickley Col./ Chesterfield
			Tr	**Bolton W.**	01.47	1946-47	13		1		
			Tr	**Southampton**	10.47	1947	12		4		
			Tr	**Reading**	06.48	1948	5		0		
WRIGHT, Alan G.	Birmingham	20.05.38		**Walsall**	05.58	1958	1		1	(F)	
WRIGHT, Alan G.	Ashton-u-Lyne	28.09.71	Jnrs	**Blackpool** (Sch.)		1987	0	1	0	(M)	
WRIGHT, Albert				**Lincoln C.**	10.46	1946	1		0		
WRIGHT, Alex M.	Kirkcaldy	18.10.25	Hibernián	**Barnsley**	08.47	1947-50	83		30	(IF)	
			Tr	**Tottenham H.**	09.50	1950	3		1		
			Tr	**Bradford P.A.**	08.51	1951-54	131		25		
WRIGHT, Archie W.	Glasgow	23.11.24	Falkirk	**Blackburn Rov.**	05.51	1951-52	21		10	(IR)	
			Tr	**Grimsby T.**	07.53	1953	39		8		
			Tr	**Accrington St.**	06.54	1954-56	80		26		
WRIGHT, Arthur W.T.	Burradon	23.09.19	Jnrs	**Sunderland**	*	1946-54	257		13	(WH)	E Sch Int
WRIGHT, Barrie	Bradford	06.11.45	App	**Leeds U.**	11.62	1962-63	5		0	(FB)	E Yth Int/
			New York Rgrs(USA)	**Brighton & H.A.**	01.69	1968-69	8	2	0		E Sch Int
WRIGHT, Barry A.	Wrexham	23.07.39		**Wrexham**	05.59	1959-61	11		0	(FB)	
			Tr	**Chester C.**	08.62	1962	1		0		
WRIGHT, Bernard A.	Derry	08.06.40	Sligo Rov.	**Port Vale**	09.62	1962	14		2	(OR)	
WRIGHT, Bernard A.W.	Walthamstow	19.09.23		**Notts. Co.**	†	1946	3		0	(G)	
WRIGHT, Bernard P.	Birmingham	17.09.52	Birmingham C.(Am)	**Walsall**	09.71	1971	15	0	2	(F)	
			Tr	**Everton**	02.72	1971-72	10	0	2		
			Tr	**Walsall**	01.73	1972-76	145	7	38		
			Tr	**Bradford C.**	02.77	1976-77	65	1	13		
			Tr	**Port Vale**	06.78	1978-79	76	0	23		
WRIGHT, Brian R.	Leicester	09.01.37	Jnrs	**Leicester C.**	02.54	1955	2		0	(W)	E Yth Int
			Tr	**Lincoln C.**	01.59	1958-60	22		3		
WRIGHT, G. Brian	Sunderland	16.09.39	Jnrs	**Newcastle U.**	09.56	1959-62	45		1	(WH)	
			Tr	**Peterborough U.**	05.63	1963-71	291	2	9		
WRIGHT, Charlie G.	Glasgow	11.12.38	Glasgow Ran.	**Workington**	06.58	1958-62	123		0	(G)	
			Tr	**Grimsby T.**	02.63	1962-65	129	0	0		
			Tr	**Charlton Ath.**	03.66	1965-70	195	0	0		
			Tr	**Bolton W.**	06.71	1971-72	88	0	0		
WRIGHT, G. Cliff	Skelton	18.10.44	App	**Middlesbrough**	10.62					(IF)	
			Tr	**Hartlepool U.**	06.64	1964-69	179	4	31		
			Tr	**Darlington**	02.70	1969-70	16	0	4		
WRIGHT, Darren J.	West Bromwich	14.03.68	YTS	**Wolverhampton W.**	07.85	1985	1	0	0	(FB)	
			Tr	**Wrexham**	08.86	1986-87	44	5	0		
WRIGHT, Dennis	Chesterfield	19.12.19	Clay Lane	**Mansfield T.**	*	1946-56	380		0	(G)	
WRIGHT, Dennis	Royton	09.01.30	Jnrs	**Oldham Ath.**	08.51	1946-51	8		0	(FB)	
WRIGHT, Gary	Torquay	21.05.66	Jnrs	**Torquay U.** (N/C)	08.84	1984	2	0	0	(RB)	
			Chard T.	**Torquay U.** (N/C)	08.87	1987	1	1	0		
WRIGHT, Gary J.	Sunderland	15.09.64	App	**Hartlepool U.** (N/C)	10.82	1982	12	0	0	(G)	
WRIGHT, Geoff D.	Countesthorpe	01.03.30		**Aston Villa**	05.49					(CF)	
			Tr	**Bournemouth**	06.51						
			Rugby T.	**Walsall**	03.52	1952	16		1		
WRIGHT, George A.	Sheffield	04.02.20		**Cardiff C.**	†					(IF)	
			Tr	**Hull C.**	06.46	1946	4		1		
WRIGHT, George W.	Ramsgate	19.03.30	Margate	**West Ham U.**	02.51	1951-57	161		0	(FB)	
			Tr	**Leyton Orient**	05.58	1958-61	85		1		
			Tr	**Gillingham**	07.62	1962	4		0		
WRIGHT, George W.	Plymouth	10.10.19	Kitto Inst.	**Plymouth Arg.**	*	1946	4		0	(G)	
			Tr	**Colchester U.**	(N/L)	1950-54	151		0		
WRIGHT, Glenn M.	Liverpool	26.05.56	App	**Blackburn Rov.**(App)	10.72	1973	1	0	0	(M)	
WRIGHT, Herbert M.	Shirebrook	29.05.31	Bolsover Colliery	**Leeds U.**	10.51					(HB)	
			Tr	**Stockport Co.**	06.53	1953	1		0		
			Tr	**Chester C.**	07.54	1954	21		4		
WRIGHT, Horace	Pontefract	06.09.18	W'hampton W. (*)	**Exeter C.**	†	1946-47	55		11		
WRIGHT, Ian E.	Woolwich	03.11.63	Greenwich Bor.	**Crystal Palace**	08.85	1985-87	94	17	38	(F)	
WRIGHT, James F.	Whitfield	19.02.24	Bury Amats	**Accrington St.** (Am)	09.47	1947	1		0	(G)	
WRIGHT, Jeff K.	Alston	23.06.52	Netherfield	**Wigan Ath.**	(N/L)	1978-81	139	4	19	(M)	
WRIGHT, John	Blackhall	30.01.25		**Darlington**	01.47	1946-48	17		0	(LH)	

Players Names	Birthplace	Date	Source	League Club	Date Sign'd	Seasons Played	Career Record Apps	Sub	Gls	Pos.	Misc
WRIGHT, John	Tyldesley	11.08.26	Mossley	**Blackpool**	06.46	1948-58	158		1	(FB)	E 'B'-1
WRIGHT, John B.	South Shields	16.11.22	Tyne Dock U.	**Hull C.**	09.47	1947	1		0	(CH)	
WRIGHT, John D.	Southend	29.04.17	Southend U.(*)	**Newcastle U.**	*	1946	30		0	(WH)	E-1
			Tr	**Lincoln C.**	12.48	1948-54	233		2		
WRIGHT, John F.D.	Aldershot	13.08.33		**Colchester U.**	11.54	1954-60	5		0	(G)	
WRIGHT, Ken L.	Newmarket	16.05.22	Cambridge C.	**West Ham U.**	05.46	1946-49	51		20	(F)	
WRIGHT, Mark	Dorchester (Ox.)	01.08.63	Jnrs	**Oxford U.**	08.80	1981	8	2	0	(CD)	E U21-4/E-19
			Tr	**Southampton**	03.82	1981-86	170	0	7		
			Tr	**Derby Co.**	08.87	1987	38	0	3		
WRIGHT, Martin H.	Chesterfield	01.04.50	Alfreton T.	**Chesterfield**	10.68	1968-71	39	4	12	(F)	
			Tr	**Torquay U.**	07.72	1972	8	5	3		
WRIGHT, J. Mike	Ellesmere Port	25.09.46	App	**Aston Villa**	09.63	1963-72	278	3	1	(RB)	E Yth Int
WRIGHT, Mike	Darlington	17.05.50	Jnrs	**Darlington**	06.68	1968-72	82	7	0	(D)	
WRIGHT, Mike E.	Newmarket	16.01.42	Newmarket	**Northampton T.**	11.59	1959-61	26		7	(IF)	
WRIGHT, Mike H.	Winsford	22.10.48	App	**Shrewsbury T.**(App)	03.64	1965	0	1	0	(F)	
			Tr	**Crewe Alex.**	09.66						
WRIGHT, Pat D.	Oldbury	17.11.40	Springfield BC	**Birmingham C.**	11.59	1959-61	3		0	(FB)	
			Tr	**Shrewsbury T.**	09.62	1962-67	202	0	3		
			Tr	**Derby Co.**	10.67	1967	12	1	0		
			L	**Southend U.**	03.70	1969	11	0	0		
			Tr	**Rotherham U.**	09.70	1970	1	0	0		
WRIGHT, Peter B.	Colchester	26.01.34	Jnrs	**Colchester U.**	11.51	1951-63	426		89	(OL)	
WRIGHT, Ralph L.	Newcastle	03.08.47	Spennymoor U.	**Norwich C.**	07.68					(M)	
			Tr	**Bradford P.A.**	10.69	1969	13	1	1		
			Tr	**Hartlepool U.**	06.70	1970	24	1	3		
			Tr	**Stockport Co.**	07.71	1971	19	2	0		
			Tr	**Bolton W.**	02.72	1971-72	25	7	5		
			Tr	**Southport**	12.72	1972-73	40	3	5		
WRIGHT, Richard	Mexborough	05.12.31		**Leeds U.**	05.49					(G)	
			Tr	**Chester C.**	08.51	1952-54	53		0		
			Tr	**Bradford C.**	03.55	1955	1		0		
WRIGHT, Robert C.A.	Glasgow	20.02.16	Crook T.	**Charlton Ath.**	*	1946	9		0	(LH)	
WRIGHT, Ron W.	Glasgow	06.12.40	Shettleston	**Leeds U.**	06.59	1960	1		0	(IF)	
WRIGHT, Steve P.	Clacton	16.06.59	Jnrs	**Colchester U.**	06.77	1977-81	112	5	2	(D)	Son of Peter B.
			HJK Helsinki (Fin.)	**Wrexham**	09.83	1983-84	76	0	0		
			Tr	**Torquay U.**	07.85	1985	33	0	0		
			Tr	**Crewe Alex.**	07.86	1986-87	67	5	3		
WRIGHT, Terry I.	Newcastle	22.06.39	Nuneaton Bor.	**Barrow**	11.62	1962-64	10		1	(OL)	
WRIGHT, Thomas	Bland Hill	20.01.28	Partick Thistle	**Sunderland**	03.49	1948-54	170		52	(OR)	S-3
			East Fife	**Oldham Ath.**	03.57	1956	7		2		
WRIGHT, Thomas B.	Glossop	11.01.17	Altrincham	**Hull C.**	07.47					(WH)	*Manchester C.
			Tr	**Accrington St.**	10.47	1947-48	22		4		
WRIGHT, Thomas J.	Liverpool	21.10.44	Jnrs	**Everton**	03.63	1964-72	307	1	4	(FB)	E-2/E U23-7
WRIGHT, Thomas K.	Stepps	11.01.25	Dunfermline Ath.	**Aldershot**	07.52	1952	17		1	(F)	
WRIGHT, Tommy E.	Dunfermline	10.01.66	App	**Leeds U.**	01.83	1982-85	73	8	24	(F)	S Yth Int/
			Tr	**Oldham Ath.**	10.86	1986-87	68	1	15		S U21-1
WRIGHT, Vince	Bradford	12.04.31		**Derby Co.**	09.51						E Yth Int
			Tr	**Mansfield T.**	07.52	1952	2		0		
WRIGHT, J. William	Blackpool	04.03.31		**Blackpool**	05.50	1951-54	15		2	(W)	
			Tr	**Leicester C.**	08.55	1956-57	25		10		
			Tr	**Newcastle U.**	08.58	1958	5		3		
			Tr	**Plymouth Arg.**	08.59	1959-60	42		9		
			Tr	**Millwall**	08.61	1961	15		0		
WRIGHT, W. (Billy)	Liverpool	28.04.58	Jnrs	**Everton**	01.77	1977-82	164	2	10	(CD)	E U21-6/E-'B'
			Tr	**Birmingham C.**	07.83	1983-85	111	0	9		
			L	**Chester C.**	02.86	1985	6	0	1		
			Tr	**Carlisle U.**	08.86	1986-87	87	0	3		
WRIGHT, William A. (Billy)	Ironbridge	06.02.24	Jnrs	**Wolverhampton W.**	†	1946-58	491		13	(CH)	E-105/E F Lge Rep/ FWA Footballer of year 1951-52
WRIGHT, William H.R.	Corbridge	04.11.62		**Burnley**	01.81					(F)	
			L	**Crewe Alex.**	11.82	1982	3	0	1		
WRIGHT, William S.	Wordsley	26.04.59	App	**Birmingham C.**	04.77					(D)	
			Tr	**Lincoln C.**	07.78	1978	3	0	0		
WRIGHTSON, Jeff G.	Newcastle	18.05.68	App	**Newcastle U.**	05.86	1986	3	1	0	(D)	
			Tr	**Preston N.E.**	07.87	1987	23	2	0		
WRIGLEY, Wilf	Clitheroe	04.10.49	Jnrs	**Burnley**	07.68	1968-69	6	0	1	(CH)	
WROE, Mark	Manchester	01.06.66	Jnrs	**Stockport Co.**	08.85	1984-85	26	3	4	(M)	
WYATT, George A.	Whitechapel	28.03.24		**Crystal Palace**	11.47	1948	7		0		d. 1957
WYATT, Reg G.	Plymouth	18.09.32	Astor Inst.	**Plymouth Arg.**	08.50	1955-64	201		3	(CH)	
			Tr	**Torquay U.**	10.64	1964-66	80	0	6		

Players Names	Birthplace	Date	Source	League Club	Date Sign'd	Seasons Played	Career Record Apps	Sub	Gls	Pos.	Misc
WYER, Peter W.	Coventry	10.02.37		**Coventry C.**	10.55	1955	1		0	(F)	
			Tr	**Derby Co.**	06.56	1956	2		1		
			Tr	**Coventry C.**	07.58	1958	4		0		
WYLDE, Rodger J.	Sheffield	08.03.54	App	**Sheffield Wed.**	07.71	1972-79	157	11	54	(F)	
			Tr	**Oldham Ath.**	02.80	1979-82	109	4	51		
			Sporting Lisbon(Port.)	**Sunderland**	07.84	1984	8	3	3		
			Tr	**Barnsley**	12.84	1984-87	50	2	19		
			L	**Rotherham U.**	03.88	1987	6	0	1		
WYLDES, Robert J.	Southport	06.10.28	Desborough	**Luton T.**	10.49	1949-51	26		8	(OL)	
WYLES, Harold	Melton Mowbray	28.10.22		**Leicester C.**	†					(FB)	
			Tr	**Gateshead**	03.48	1947-53	235		7		
WYLES, Tom C.	Bourne	01.11.19	Everton(*)	**Bury**	05.46	1946	2		0	(F)	
			Tr	**Southport**	11.46	1946-49	143		53		
WYLIE, John E.	Newcastle	25.09.36		**Huddersfield T.**	09.54					(WH)	
			Tr	**Preston N.E.**	05.57	1958-62	91		1		
			Tr	**Stockport Co.**	11.62	1962-63	68		2		
			Tr	**Doncaster Rov.**	08.64	1964-67	123	1	2		
WYLIE, Ron M.	Glasgow	06.08.33	Clydesdale	**Notts. Co.**	09.50	1951-58	227		33	(IF)	S Sch Int
			Tr	**Aston Villa**	11.58	1958-64	196		15		
			Tr	**Birmingham C.**	06.65	1965-69	125	3	2		
WYLLIE, James	Saltcoats	15.10.27	Kilmarnock	**Southport**	07.50	1950	15		1		
			Tr	**Wrexham**	12.50	1950	20		4		
WYLLIE, Robinson G.N.	Dundee	04.04.29	Dundee U.	**Blackpool**	05.53	1953-54	13		0	(G)	
			Tr	**West Ham U.**	05.56	1956	13		0		
			Tr	**Plymouth Arg.**	07.58	1958	5		0		
			Tr	**Mansfield T.**	10.59	1959-61	92		0		
WYNN, Ron W.	Wrexham	02.11.23		**Wrexham**	04.48	1947-55	183		11	(FB)	

Players Names	Birthplace	Date	Source	League Club	Date Sign'd	Seasons Played	Career Record Apps	Sub	Gls	Pos.	Misc
YALLOP, Frank W.	Watford	04.04.64	App	**Ipswich T.**	01.82	1983-87	116	6	2	(RB)	E Yth Int
YARD, Ernie J.	Stranraer	03.05.41	Partick Thistle	**Bury**	12.63	1963-64	45		13	(WH)	
			Tr	**Crystal Palace**	05.65	1965-66	35	2	3		
			Tr	**Reading**	11.66	1966-68	101	3	6		
YARDLEY, George	Kirkcaldy	08.10.42	Australia	**Luton T.**	10.66	1966	1	0	0	(CF)	
			Tr	**Tranmere Rov.**	11.66	1966-70	123	0	69		
YATES, David	Barnsley	18.03.53	App	**Barnsley**	03.71	1972-77	104	0	2	(FB)	
			L	**Grimsby T.**	03.77	1976	10	0	0		
YATES, Dean R.	Leicester	26.10.67	App	**Notts. Co.**	06.85	1984-87	140	0	15	(CD)	
YATES, Harry	Huddersfield	28.09.25		**Huddersfield T.**	†	1949	1		0	(F)	
			Tr	**Darlington**	05.50	1950-51	91		29		
YATES, John	Rotherham	18.11.29		**Sheffield U.**	06.50						
			Tr	**Chester C.**	08.51	1951	2		0		
YATES, Mark J.	Birmingham	24.01.70	YTS	**Birmingham C.**	07.88	1987	1	2	0	(F)	
YATES, Richard	Queensferry	06.06.21		**Chester C.**	†	1946-47	52		37	(IF)	
			Tr	**Wrexham**	12.47	1947-48	31		19		
			Tr	**Carlisle U.**	11.48	1948	16		9		
			Tr	**New Brighton**	08.49	1949-50	42		14		
YATES, Steve	Burton	08.12.53	App	**Leicester C.**	12.71	1973-76	12	7	0	(LB)	
			Tr	**Southend U.**	11.77	1977-83	223	1	8		
			Tr	**Doncaster Rov.**	12.83	1983-84	44	0	1		
			L	**Darlington**	01.85	1984	4	0	0		
			L	**Chesterfield**	03.85	1984	1	0	0		
			Tr	**Stockport Co.** (N/C)	08.85	1985	2	0	0		
YATES, Steven	Bristol	29.01.70	YTS	**Bristol Rov.** (YTS)	07.86	1986	2	0	0	(CD)	
YEATS, Ron	Aberdeen	15.11.37	Dundee U.	**Liverpool**	07.61	1961-70	357	1	13	(CH)	S-2/S Sch Int
			Tr	**Tranmere Rov.**	12.71	1971-73	96	1	5		
YEATS, Tom B.	Newcastle	30.05.35	Jnrs	**Sunderland**	02.53					(F)	
			Tr	**Gateshead**	08.54	1954	1		0		
YEATS, William	Hebburn	04.02.51	North Shields	**Newcastle U.**	06.71					(F)	
			Tr	**York C.**	03.72	1971-72	8	1	0		
			Tr	**Darlington**	08.73	1973-74	22	3	7		
YEO, Brian G.	Worthing	12.04.44	Jnrs	**Portsmouth**	05.61					(F)	
			Tr	**Gillingham**	07.63	1963-74	345	10	135		
YEOMAN, Ray I.	Perth	13.05.34	St. Johnstone	**Northampton T.**	09.53	1953-58	168		4	(WH)	
			Tr	**Middlesbrough**	11.58	1958-63	210		3		
			Tr	**Darlington**	06.64	1964-66	103	0	2		
YEOMANS, Kelvin	Nottingham	25.08.47	Beeston	**Notts. Co.** (Am)	06.67	1967	1	0	0	(FB)	
YEOMANSON, John	Margate	03.03.20	Margate	**West Ham U.**	02.47	1947-50	106		1	(FB)	
YORATH, Terry C.	Cardiff	27.03.50	App	**Leeds U.**	04.67	1967-76	120	23	10	(M)	W Sch Int/
			Tr	**Coventry C.**	08.76	1976-78	99	0	3		W U23-7/W-59
			Tr	**Tottenham H.**	08.79	1979-80	44	4	1		
			Vancouver W.(Can.)	**Bradford C.**	12.82	1982-84	22	5	0		
			Retired	**Swansea C.** (Mgr.)	10.86	1986	1	0	0		
YORK, Alan	Newcastle	13.07.41	Gateshead	**Bradford C.**	02.65	1964-66	42	3	2	(FB)	
			Tr	**Lincoln C.**	07.67						
YOUELL, Jasper H.	Bilston	23.03.25	W.B.A.(Am)	**Portsmouth**	08.46	1946-51	30		0	(FB)	
			Tr	**Barnsley**	08.52	1952	19		0		
YOULDEN, Tom F.	Islington	08.07.49	App	**Arsenal**	07.66					(CD)	E Sch Int
			Tr	**Portsmouth**	04.68	1968-71	82	8	1		
			Tr	**Reading**	07.72	1972-76	161	2	3		
			Tr	**Aldershot**	04.77	1976-80	118	5	1		
YOUNG, Alan F.	Kirkcaldy	26.10.55	Jnrs	**Oldham Ath.**	07.74	1974-78	107	15	30	(F)	S Sch Int
			Tr	**Leicester C.**	07.79	1979-81	102	2	26		
			Tr	**Sheffield U.**	08.82	1982	23	3	7		
			Tr	**Brighton & H.A.**	08.83	1983	25	1	12		
			Tr	**Notts. Co.**	09.84	1984-85	39	4	13		
			Tr	**Rochdale**	08.86	1986	19	9	2		
YOUNG, Alan R.	Hornsey	20.01.41	Jnrs	**Arsenal**	04.59	1960	4		0	(CH)	
			Tr	**Chelsea**	11.61	1961-66	20	0	0		
			Tr	**Torquay U.**	01.69	1968-71	59	0	1		
YOUNG, Albert E.	Caerleon	11.09.17		**Arsenal**	*					(FB)	
			Tr	**Swindon T.**	06.46	1946-49	123		1		
YOUNG, Alex	Loanhead	03.02.37	Hearts	**Everton**	11.60	1960-67	227	1	77	(F)	S-8/S U23-6/
			Glentoran	**Stockport Co.**	11.68	1968	23	0	5		S F Lge Rep
YOUNG, T. Anthony	Urmston	24.12.52	App	**Manchester U.**	12.69	1971-75	69	14	1	(M)	
			Tr	**Charlton Ath.**	01.76	1975-76	20	0	1		
			Tr	**York C.**	09.76	1976-78	76	2	2		
YOUNG, Charles F.	Cyprus	14.02.58	App	**Aston Villa**	11.75	1976	9	1	0	(CD)	
			Tr	**Gillingham**	03.78	1977-81	27	1	1		
YOUNG, Charles S.R.	Falkirk	23.08.29	Stalybridge Celtic	**Sheffield U.**	05.51	1951	3		0	(G)	
YOUNG, Clarrie W.	Bow	23.02.20		**Coventry C.**	*	1946	1		0		

Players Names	Birthplace	Date	Source	League Club	Date Sign'd	Seasons Played	Career Record Apps	Sub	Gls	Pos.	Misc
YOUNG, David	Newcastle	12.11.45	Jnrs	**Newcastle U.**	09.64	1969-72	41	2	2	(CD)	
			Tr	**Sunderland**	01.73	1972-73	23	6	1		
			Tr	**Charlton Ath.**	08.74	1974-76	76	1	0		
			Tr	**Southend U.**	09.76	1976-77	56	4	0		
YOUNG, David A.	Trimdon	31.01.65	App	**Darlington**	01.83	1982-83	13	5	0	(D)	
YOUNG, David J.	Birkenhead	27.04.62	Mossley	**Wigan Ath.** (N/C)	03.83	1982	3	0	0	(F)	
YOUNG, Doug H.	Croydon	02.02.27	Walthamstow Ave.	**Southend U.**	06.53	1953-55	37		0	(FB)	E Amat Int
YOUNG, Eric	Singapore	25.03.60	Slough T.	**Brighton & H.A.**	11.82	1983-86	126	0	10	(CD)	
			Tr	**Wimbledon**	07.87	1987	28	1	3		
YOUNG, Eric R.	Stockton	26.11.52	App	**Manchester U.**	12.69					(M)	E Yth Int
			L	**Peterborough U.**	11.72	1972	24	1	2		
			L	**Walsall**	10.73	1973	8	0	0		
			Tr	**Stockport Co.**	01.74	1973	16	0	0		
			Tr	**Darlington**	07.74	1974-77	123	7	15		
YOUNG, George	Dundee	02.11.19	Hibernian	**Watford**	07.46	1946-48	43		5	(IF)	
YOUNG, George R.	Newport	05.01.50	Cromwell Jnrs	**Newport Co.**	07.67	1967-71	90	13	6	(M)	W U23-1
YOUNG, Gerry M.	Jarrow	01.10.36	Hebburn Arg.	**Sheffield Wed.**	05.55	1956-70	308	2	13	(WH)	E-1
YOUNG, John D.	Hartlepool	09.11.51	Newcastle U.(Am)	**Hartlepool U.** (Am)	08.68	1968	3	0	0	(OR)	
YOUNG, John R.				**Gateshead** (Am)	08.49	1949	4		0	(G)	
YOUNG, Ken	Halifax	11.06.30	Jnrs	**Halifax T.**	09.50	1949	1		0		
YOUNG, Kevin	Sunderland	12.08.61	App	**Burnley**	05.79	1978-83	114	6	11	(LW)	
			L	**Torquay U.**	11.83	1983	3	0	1		
			L	**Port Vale**	12.83	1983	28	0	4		
			Tr	**Bury**	07.84	1984-86	85	3	10		
YOUNG, Len A.	East Ham	23.02.12	West Ham U.(*)	**Reading**	*	1946-47	38		0	(CH)	
			Tr	**Brighton & H.A.**	02.48	1947-48	8		0		
YOUNG, Martin	Grimsby	09.04.55	Jnrs	**Grimsby T.**	03.74	1974-78	87	6	4	(D)	
YOUNG, Neil J.	Manchester	17.02.44	App	**Manchester C.**	02.61	1961-71	332	2	86	(F)	E Yth Int
			Tr	**Preston N.E.**	01.72	1971-73	67	1	16		
			Tr	**Rochdale**	07.74	1974	8	5	4		
YOUNG, Noel J.	Derry (NI)	22.12.32	Jnrs	**Middlesbrough**	04.50						
				Doncaster Rov.	01.55	1954	3		0		
YOUNG, Quintin	Irvine	19.09.47	Ayr U.	**Coventry C.**	07.71	1971-72	25	1	2	(W)	S U23-1
YOUNG, Ray G.	Derby	14.03.34	Jnrs	**Derby Co.**	03.51	1953-65	253	1	5	(CH)	E Sch Int
YOUNG, Richard	Felling	13.07.39	Usworth Jnrs	**Newcastle U.**	07.57					(CF)	
			South Shields	**Grimsby T.**	03.62	1962-64	32		14		
			Tr	**Stockport Co.**	05.65	1965	27	0	5		
YOUNG, Richard A.	Nottingham	18.10.68	YTS	**Notts. Co.**	08.86	1986	18	17	5	(F)	
			Tr	**Southend U.**	08.87	1987	5	2	0		
YOUNG, Richard H.	Gateshead	17.04.18	Wardley CW	**Sheffield U.**	*	1946-48	59		0	(CH)	
			Tr	**Lincoln C.**	03.49	1948-53	100		2		
YOUNG, Robert G.	Bournemouth	24.12.23	Jnrs	**Bournemouth**	†	1947	1		0	(FB)	
			Tr	**Crewe Alex.**	06.48	1948-51	144		2		
YOUNG, C. Ron	Bournemouth	22.07.25		**Bournemouth**	06.48	1948-49	18		0	(HB)	
YOUNG, Ron	Gateshead	31.08.45		**Hull C.**	08.63	1964-67	24	2	5	(W)	
			Tr	**Hartlepool U.**	09.68	1968-72	176	10	40		
YOUNG, Roy	Sheffield	02.10.50	Sheffield U.(Am)	**Doncaster Rov.**	07.70	1970	6	1	0	(FB)	
YOUNG, Tom	Glasgow	24.12.47	Falkirk	**Tranmere Rov.**	06.72	1972-76	170	2	27	(M)	
			Tr	**Rotherham U.**	07.77	1977-78	11	4	1		
YOUNG, William J.	Glasgow	24.02.56	Arthurlie	**Aston Villa**	07.78	1978	3	0	0	(W)	
			Tr	**Torquay U.**	10.81	1981-82	35	3	0		
YOUNG, Willie D.	Edinburgh	25.11.51	Aberdeen	**Tottenham H.**	09.75	1975-76	54	0	3	(CD)	S U23-5
			Tr	**Arsenal**	03.77	1976-81	170	0	11		
			Tr	**Nottingham F.**	12.81	1981-82	59	0	5		
			Tr	**Norwich C.**	08.83	1983	5	1	0		
			L	**Brighton & H.A.**	03.84	1983	4	0	0		
			Tr	**Darlington** (N/C)	09.84	1984	4	0	0		
YOUNGER, Tom	Edinburgh	10.04.30	Hibernian	**Liverpool**	06.56	1956-58	120		0	(G)	S-24/S F Lge Rep/
			Falkirk	**Stoke C.**	03.60	1959	10		0		d. 1984
			Toronto (Can.)	**Leeds U.**	09.61	1961-62	37		0		
YOUNGER, William	Whitley Bay	22.03.40	Whitley Bay	**Nottingham F.**	05.57	1958-60	12		2	(IF)	
			L	**Lincoln C.**	02.61	1960	4		0		
			Tr	**Walsall**	06.61	1961	7		5		
			Tr	**Doncaster Rov.**	12.61	1961	18		1		
			Tr	**Hartlepool U.**	08.62	1962	37		3		
YOUNGMAN, Stuart T.	Beccles	15.10.65		**Colchester U.**	07.84	1984	0	1	0		

Players Names	Birthplace	Date	Source	League Club	Date Sign'd	Seasons Played	Career Record Apps	Sub	Gls	Pos.	Misc
ZELEM, Peter R.	Manchester	13.02.62	App	**Chester C.**	02.80	1980-84	124	5	15	(CD)	
			Tr	**Wolverhampton W.**	01.85	1984-86	45	0	1		
			Tr	**Preston N.E.**	03.87	1986	6	0	1		
			Tr	**Burnley**	08.87	1987	9	1	1		
ZENCHUK, Steve J.	Peterborough	20.11.66	YTS	**Peterborough U.** (YTS)	08.83	1983	1	0	0	(G)	
ZONDERVAN, Romeo	Surinam	04.03.59	Twente Enschede	**West Bromwich A.**	03.82	1981-83	82	2	5	(M)	Neth Int
			Tr	**Ipswich T.**	03.84	1983-87	145	0	10		

Riley Dunn & Wilson Ltd
EXPERT CONSERVATORS & BOOKBINDERS

ALSO AVAILABLE FROM THE ARENA PRESS

FOOTBALL LEAGUE YEAR 1·9·8·9

Edited by Barry J. Hugman

With its colourful trip through the 1987/88 season of the English Football League's ups-and-downs, this first edition of the *Football League Year: 1989* manages to achieve a fine statistical balance. It details not only every current Football League player's career record, but also chronicles the 92 League clubs' match-by-match performances.

Football highlights from August 1987 to May 1988 are covered in a lively and entertaining survey, illustrated with action packed photographs. The club section includes all League matches for last season with half-time scores, progressive League positions, attendances, the full team (including substitutes) and goalscorers. All Cup results are shown separately.

There is also an A-Z of all players who made League appearances in the season. Recorded against each player is his date and place of birth, clubs played for, transfer dates, seasons played, the number of appearances (including substitutions), the number of goals scored for each club and international appearances.

THE OLYMPIC GAMES: COMPLETE TRACK AND FIELD RESULTS 1896 – 1988

Compiled by Barry J. Hugman and Peter Arnold

This unique reference work begins with the origins, development, growth, aims, the organisation, and the political problems of the Games. It then assesses the pre-eminence of track and field at the hub of the modern Olympic movement.

Each Olympic Games is dealt with separately and chronologically, with its own introduction and a full report of each event. Remarkably, the book lists *all* the participating athletes alphabetically, and gives, for each, their country, event, the place in which they finished, by time or distance, by round and heat, and medals won.

Brief biographies are interspersed throughout for many of the leading athletes who have performed with glory during the twenty Games that have taken place since that first competition nearly a century ago in Athens.

The 1988 Olympic Games in Seoul are fully covered, with photographs of the highlights and the full results.

ISBN 1-85443-020-3

9 781854 430205

THE ARENA PRESS